# MISSISSIPPI MARKET BULLETIN

est 1928

MISSISSIPPI DEPARTMENT OF AGRICULTURE & COMMERCE • ANDY GIPSON, COMMISSIONER

VOLUME 95 NUMBER 2 JANUARY 15, 2023 JACKSON, MS


# Mississippi Agriculture Hits $9.7B Overall Value

By Bonnie Coblentz
MSU Extension Service

Mississippi agricultural producers shattered previous records in 2022 with an estimated $9.7 billion in production value based on high market prices that almost kept pace with higher production costs.

However, Josh Maples, agricultural economist with the Mississippi State University Extension Service, said strong commodity prices do not reflect the sharply higher costs of production the agricultural sector faced this year.

"Farmers are generating more revenue this year, but they are also incurring higher expense," Josh Maples said.

Poultry, consistently the state's No. 1 commodity, saw the biggest increase in estimated value. MSU Extension experts calculate that poultry had a value of $3.8 billion in Mississippi in 2022.

"Poultry's 48% increase in value of production contributed $1.2 of the overall $1.8 billion increase," Josh Maples said. "Chicken and egg prices have been much stronger in 2022 than in recent years, and that is the major driver in the sharp value increase."

Soybean is the next giant in Mississippi agriculture, bringing an estimated $1.8 billion in value in 2022, up 22% from 2021.

Trent Irby, Extension soybean specialist, said the increase in value is attributed to a slight increase in acreage, along with higher market prices. Mississippi growers harvested about 2.28 million acres of soybeans this year, up about 100,000 acres from 2021.

"Input costs kept pace with market prices, so profit potential wasn't any greater this year, even with the good market prices," Irby said.

Environmental challenges to the crop ranged from a very hot and dry summer to excessive rain in late August when crops were ready to harvest.

"This resulted in either lost yield potential from the heat and drought or lost quality of seed from those acres ready for harvest when we had the big rain events in late August," Irby said.

No. 3 on Mississippi's list of top agricultural crops is forestry, up 15% in estimated value in 2022 to $1.3 billion.

"Through October 2022, the number of trees harvested increased 5.3%, and delivered wood prices for all product classes increased 16% over the same period in 2021, which is why the 2022 value of production is estimated to increase," said John Auel, certification programs coordinator with the Mississippi Forestry Association and retired Extension assistant professor of forestry.

**Poultry, soybeans and forestry were Mississippi's top agricultural commodities, part of an industry that brought an estimated $9.7 billion of value to the state. (Photo Illustration by MSU Extension Service/Kevin Hudson)**

Corn and cotton come next in estimated value to the state. Corn declined almost 11% to $631 million, while cotton lint and seed rose 37% to $624 million.

Will Maples, Extension agricultural economist, said corn value was down due to a decrease in acreage. Corn is the only crop in the top 10 that experienced a decrease in value.

"Corn prices are high, but higher input costs persuaded producers to plant less corn in 2022 compared to the previous year," Will Maples said. "We planted 27% fewer acres, and at 167 bushels an acre, yield was 14 bushels lower than last year."

Decreased yield was linked to untimely spring rains that delayed planting, causing most of the crop to develop during the hottest part of summer.

Brian Pieralisi, Extension cotton specialist, said cotton was still being ginned by mid-December, and yields -- estimated by the U.S. Department of Agriculture to be 1,033 pounds per acre -- were slightly higher than those produced in 2021.

"Cotton acres were up about 75,000 from last year to 525,000," Pieralisi said. "Increased acres and increased prices for both seed and lint likely contributed to the overall value. The cost of production also increased, making margins tight, so profitability depended on how your crop was sold."

Livestock reached No. 6 on the overall agricultural value list, with an estimated 2022 value of $456 million, up 17% from the previous year. Mississippi retains its rank as the nation's No. 1 catfish producer; this commodity rose 6% to an estimated value of $258 million in 2022.


*Continued on page 20*

**Andy Gipson**
Commissioner

Mississippi Department of Agriculture & Commerce
121 North Jefferson Street
Jackson, MS 39201
Phone: 601-359-1100
www.mdac.ms.gov

**Ag Museum**
601-432-4500

**Agricultural Theft Bureau**
1-800-678-2660

**Aquaculture**
601-359-1102

**Board of Animal Health**
601-359-1170

**Bureau of Plant Industry**
662-325-3390

**Consumer Protection**
601-359-1148

**Fairgrounds/Coliseum**
601-961-4000

**Genuine MS**
601-359-1159

**International Trade**
601-359-1196

**Keep Mississippi Beautiful**
601-359-1100

**Livestock Market News**
601-359-1159

**Market Development**
601-359-1159

**Meat Inspection**
601-359-1191

**Mississippi Market Bulletin**
601-359-1155

**Mississippi Farmers Market**
601-354-6573

**Regulatory Services**
601-359-1111

**Petroleum Division**
601-359-1101

**Produce Safety**
601-359-1104

**Weights & Measures**
601-359-1149

# Mississippi's Waterfowl Hunting Season in Full Swing

By Houston Havens, MDWFP
Waterfowl Program Coordinator

The 2022-23 waterfowl hunting season in Mississippi has experienced a wide range of weather and wetland habitat conditions so far. In late November, the season got started with warm temperatures and drought or near-drought conditions over most of the state. The Mississippi Department of Wildlife, Fisheries, and Parks (MDWFP) November aerial waterfowl surveys revealed below-average duck numbers in the Delta region overall, but there were several "bright spots" where quality managed wetland habitat held concentrations of ducks and geese. Despite relatively low duck numbers, both public and private lands with good habitat conditions produced quality hunting results during the early season.

December's weather brought much needed rainfall across the state, providing more wetland habitat as wintering waterfowl numbers continued to increase. By mid-December, enough rainfall accumulated in some areas to cause minor overbank flooding of small creeks and river systems. Given the dry start to the fall, this new wetland habitat was a welcomed sight to both waterfowl and waterfowl hunters. The week leading up to Christmas ushered in an Arctic blast of extremely cold air from the north, plunging temperatures well below freezing for several days. Many field reports indicated that waterfowl numbers increased immediately before and during this sharp turn in weather. However, hunting conditions quickly became challenging due to icy conditions on shallow wetlands. Many successful hunters reported finding concentrations of birds on deep water habitats like lakes, brakes, and sloughs or flowing waters like creeks and rivers. Others hunted where birds or flowing groundwater wells had kept small areas of shallow water open, and some were successful in breaking ice to create open pockets for hunting.

Between Christmas and New Year's, the weather soon took another sharp turn, bringing warm temperatures and more rain. As ice began to thaw on shallow, high-quality foraging wetlands, ducks and geese quickly responded to build up energy supplies. Some of the best hunting reports of the season thus far were during this thawing period. As early January settles into a relatively mild and rainy weather pattern, hunting conditions could become more difficult if waterfowl are free from the stresses of cold winter temperatures and if newly flooded habitat is abundant. However, January typically brings peak numbers of waterfowl to Mississippi, and many hunters will be ready for whatever challenges present themselves as the season presses toward the finish line.

To date, overall hunting reports have been good compared to the last few waterfowl seasons. Several state Wildlife Management Areas are well ahead of where they were at this point last season for waterfowl harvest, and similar reports have been received from many private landowners and managers. Hunters are encouraged to visit the MDWFP Waterfowl Program web page at mdwfp.com/waterfowl for aerial waterfowl survey reports, weekly updates on waterfowl hunting and habitat conditions, and much more.

**Highly Pathogenic Avian Influenza Monitoring Continues**

Reports of sick and dead birds across the state of Mississippi and surrounding states are still occurring as an outbreak of highly pathogenic avian influenza (HPAI) has been found in some wild birds and domestic poultry. The Mississippi Department of Wildlife, Fisheries, and Parks (MDWFP) is assisting USDA Wildlife Services in taking samples from some of these reported birds to submit for HPAI testing, and positive cases are being detected in many parts of the state. Most of the reports so far have involved sick or dead snow and Ross's geese, but other species have also been impacted.

Avian influenza is caused by an influenza type A virus which can infect poultry (such as chickens, turkeys, pheasants, quail, domestic ducks, geese, and guinea fowl) and wild birds (especially waterfowl). The risk to humans from HPAI infections in wild birds is still considered to be low, but care should be taken to minimize risk.

The Mississippi Board of Animal Health has developed a list of HPAI Frequently Asked Questions, which can be found at https://hpai.ms.gov/information/frequently-asked-questions/. Sick or dead birds can be reported through the contact information below. Biologists and other agency staff will determine from reports if a follow-up or sample collection is warranted, based on species affected and location.

USDA Wildlife Services: 662-325-3014. MDWFP: 601-432-2199

Mississippi Board of Animal Health Online Report Form at https://agnet.mdac.ms.gov/MBAHReportableDiseases/publicreportingform

General safety precautions for waterfowl hunters include:

- Only harvest birds that act and look healthy.
- Do not eat, drink, or smoke while handling harvested birds.
- Process harvested birds outdoors or in a well-ventilated area.
- Wear disposable gloves while processing harvested birds.
- Wash hands, utensils, and work surfaces before and after processing birds, as well as before and after handling uncooked meat.
- Keep harvested birds cool until processed, then refrigerate, freeze, or cook to an internal temperature of 165 degrees.

Dead birds should not be handled with bare hands. A physical barrier should be maintained. If dead birds need to be collected or removed from the environment, pick up the bird with doubled plastic bags that have been turned inside out. Then, invert and seal the doubled plastic bag with the bird inside. To dispose of the bird, place the bag in a disposal bin where household garbage is taken. As an alternative, bury the dead bird (no bag) by handling the bird with a shovel. Wash hands thoroughly with soap and water after collecting or removing bird carcasses.

MDAC HISTORY BOOK AVAILABLE NOW

The history of the Mississippi Department of Agriculture and Commerce is as rich as Mississippi's soil and as important as the state's leading industry itself – agriculture. Now, for the first time in its 117-year past, MDAC is proud to release a book on the complete history of the state agency!

SPECIAL PAPERBACK EDITIONS AUTOGRAPHED BY COMMISSIONER ANDY GIPSON AVAILABLE.

MDAC History Book Order

Name_____

Address_____

City_____ State_____ Zip_____

**$25.00**
*(Free Shipping/Handling)*

Mail attached form along with check or money order payable to MDAC

**MDAC History Book**
**C/O: Mississippi Market Bulletin**
**P.O. Box 1118 Jackson, MS, 39215**

Number of books.....

**Total amount enclosed.....$**

# From Our Kitchen To Yours

## Warming Winter Soups!

**********

### Southwestern Chicken Soup

1 12-ounce jar salsa verde
3 cups cooked chicken pieces (1 small deli-counter rotisserie chicken or leftovers)
1 15-ounce can cannellini beans, drained
3 cups chicken broth
1 teaspoon ground cumin (optional)
2 green onions, chopped
1/2 cup sour cream
Tortilla chips (optional)

Empty the salsa into a large saucepan. Cook 2 minutes over medium-high heat, then add the chicken, beans, broth, and cumin (if desired). Bring to a boil, lower heat to a simmer, and cook for 10 minutes, stirring occasionally. Top each bowl with a sprinkling of onions, a dollop of sour cream, and some tortilla chips (if desired). For a soupier dish, use 4 cups of broth.

### Spicy Tomato-Cheese Soup

1 10 3/4-ounce can condensed tomato soup
1 10 3/4-ounce can condensed cheddar cheese soup
3 cups spicy vegetable juice
1 teaspoon hot pepper sauce
1 teaspoon dried basil

Combine all ingredients in a medium saucepan. Heat over medium heat, stirring occasionally.

### Loaded Potato Soup

4 pounds new potatoes, peeled and cut into 1/4-inch-thick slices
1 small onion, chopped
2 (14-ounce) cans chicken broth
2 teaspoons salt
1/2 teaspoon pepper
1 pint half-and-half
Toppings: shredded Cheddar cheese, crumbled bacon, green onion slices

Layer sliced potatoes in a lightly greased 6-quart slow cooker; top with chopped onion. Stir together chicken broth, salt, and pepper; pour over potatoes and onion. (Broth will not completely cover potatoes and onion.) Cover and cook on high 3 to 5 hours or until potatoes are tender. Mash mixture with a potato masher; stir in half-and-half. Cover and cook on HIGH 20 more minutes or until mixture is thoroughly heated. Ladle into bowls, and serve with desired toppings.

### Summer Corn and White Bean Soup

1 tablespoon canola oil
1 cup sliced green onions
3/4 cup chopped cooked ham (about 4 ounces)
3 cups fresh corn kernels (about 5 ears)
1/2 teaspoon salt
2 (15-ounce) cans navy beans, rinsed and drained
2 (14-ounce) cans fat-free, less-sodium chicken broth
2 (4.5-ounce) cans chopped green chiles, undrained

Heat canola oil in a Dutch oven over medium heat. Add onions and ham, and cook 3 minutes, stirring frequently. Stir in corn and remaining ingredients. Bring to a boil; reduce heat, and simmer 5 minutes or until thoroughly heated.

### Tortilla Soup

2 (14-19 oz.) cans chicken noodle soup
1 cup frozen corn kernels
1 teaspoon hot sauce
2 cups tortilla chips
1 avocado, cut into pieces

In a medium saucepan, bring the soup to a simmer. Add the corn and hot sauce and cook, stirring occasionally, just until heated through, 2-3 minutes. Ladle into bowls and serve with tortilla chips and avocado. Makes 4 servings. *Source: MyRecipes.com*.

# Advertisers Index


| Category | Page No. |
|---|---|
| Ag Trailers & Carts | 8 |
| Antiques & Furniture | 7 |
| Aquaculture | 10 |
| Archery & Accessories | 9 |
| ATVs & UTVs | 9 |
| Barrel Races & Ropings | 14 |
| Beef Cattle | 10 |
| Beekeeping, Honey & Syrup | 4 |
| Camping & Accessories | 9 |
| Construction Equipment | 9 |
| Cookbooks & Recipes | 7 |
| Crafts & Woodwork | 7 |
| Crops & Seeds | 4 |
| Cutters & Mowers | 8 |
| Dairy Cattle | 11 |
| Dogs | 11 |
| Dogs at Stud | 12 |
| Dog Handling & Supplies | 12 |
| Employment | 6 |
| Equipment Auctions | 16 |
| Exotic Livestock & Pets | 11 |
| Farm Buildings & Materials | 6 |
| Farm Market Report | 15 |
| Farm Property | 4 |
| Field Equipment | 8 |
| Fireplace Inserts/Firewood | 7 |
| Flowers & Trees | 4 |
| Forestry & Logging | 9 |
| Fruits & Vegetables | 4 |
| Goats & Sheep | 11 |
| Gourds | 7 |
| Graders & Blades | 8 |
| Grain Storage & Equipment | 8 |
| Grass-Fed Meats | 11 |
| Ground Cover & Mulch | 5 |
| Guns & Accessories | 10 |
| Hay & Forage Equipment | 8 |
| Hay & Grain | 4 |
| Horses & Mules | 11 |
| Horses at Stud | 11 |
| Horticulture Equipment | 4 |
| Hunting, Fishing, Camping | 9 |
| Industrial Trucks & Vans | 9 |
| Irrigation Equipment | 8 |
| Lawn & Garden Equipment | 9 |
| Livestock Auctions & Sales | 14 |
| Livestock Boarding & Handling | 7 |
| Livestock Equipment | 9 |
| Livestock Slaughter | 11 |
| Livestock Tack | 9 |
| Livestock Trailers & Wagons | 9 |
| Lumber & Sawing | 5 |
| Miscellaneous Equipment | 9 |
| Miscellaneous Hunting Items | 10 |
| Miscellaneous Home Items | 7 |
| Musical Instruments | 7 |
| Other Ag Implements | 8 |
| Outdoor Power Equipment | 9 |
| Pickers & Harvesters | 8 |
| Planting & Tillage | 8 |
| Posts & Fencing | 6 |
| Poultry & Fowl | 7 |
| Rabbits | 11 |
| Rural Property & Hobby Farms | 4 |
| Sprayers & Spreaders | 8 |
| SUVs & Vans | 9 |
| Swap & Exchange | 7 |
| Swine | 11 |
| Timber Price Report | 15 |
| Tools & Hardware | 9 |
| Tractors | 8 |
| Trucks | 8 |
| Trailers (Utility/Equipment) | 8 |
| Upcoming Events | 16 |
| Upcoming Livestock Shows | 14 |
| Vegetable & Produce Supplies | 4 |
| Want Ads | 6 |


## FARM PROPERTY

All farm property listings within this category (for sale or rent/lease) must consists of **10 acres or more**.

Out-of-state residents owning farm property within Mississippi that is being offered for sale **are allowed** to advertise in this category.

No real-estate agents, businesses, brokers or dealers that sell land on a commission basis are eligible to advertise.

### COVINGTON COUNTY

51.09 +/- acres, half mile road frontage on Station Creek Road, beautiful creek, 100+ year old hardwood timber, 100+ year old cabin, $155,800, I would entertain selling timber only. Collins, 601-517-5700.

### JASPER COUNTY

45 +/- acres, CR 27 road frontage, water/electricity, fenced on 3 sides, approx. 40 acres mature pine/hardwood mix, house sites, deer/turkey, food plot, $147,000. Laurel, 601-319-5907.

### MARSHALL COUNTY

265 +/- acres, mature timber, deer/turkey, food plots, box stands, pole barn, 12x16 building, pond, roads throughout, $2,550 per acre. Holly Springs, 662-562-9013.

### OKTIBBEHA COUNTY

231 acres, excellent hunting for deer/turkey, some timber, Hwy. 389, 9 miles from Starkville, $3,000 per acre. Starkville, 662-418-6752.

### WEBSTER COUNTY

40 acres, open land, partially fenced, barn, ponds, Hwy. 82 & 15 frontage, 3,000 sq. ft. home, pole barn, joins subdivision, can develop, $750,000. Mathiston, 662-263-6596.

### YALOBUSHA COUNTY

160 acre pine plantation, pine timber is 30-35 years old, good road frontage, abundant deer/turkey, $2,750 per acre, other timberland for sale also. Water Valley, 662-701-2093.

## REMEMBER

It's FREE to advertise in the Mississippi Market Bulletin, the only requirement is you have to be a subscriber.

You are only allowed to advertise TWO ADS throughout the entire Mississippi Market Bulletin, only ONE AD per category.

Subscribe online & place ads:

**www.msmarketbulletin.org**

## RURAL PROPERTY & HOBBY FARMS

All property listings within this category (for sale or rent/lease) must consists of **less than 10 acres**.

Out-of-state residents owning property within Mississippi that is being offered for sale **are allowed** to advertise in this category.

No real-estate agents, businesses, brokers or dealers that sell land on a commission basis are eligible to advertise.

### CARROLL COUNTY

6 acres timberland on McCarley Road, all utilities, $3,200 per acre. McCarley, 662-227-5295.

## CROPS & SEEDS

All items listed in this category must be agriculture related.

No commercial, dealers, buyers, sellers or business person engaged in trade are allowed to advertise. Only in-state residents are allowed to advertise within this category.

### BERRY PLANTS

Tifblue, Power Blue, Brightwell & Alpha blueberry trees, approx. 4' tall, 3 gal. pot, $12 each, 5 or more $10 each. Rankin Co., Brandon, 601-940-0788.

---

Potted blueberry plants for planting this winter, $3-$10. Itawamba Co., Fulton, 662-862-3790.

---

Amber Blueberry Farm has blueberry plants for fall planting, several varieties available, 1 gal. $3 each F.O.B., 3 gal. $12 each F.O.B. Wayne Co., Waynesboro, 601-735-4840.

### CANNED FRUITS & VEGETABLES

Organic blueberry preserves, no added sugar, 1 lb. berries per pint jar, $10/pint. Hinds Co., Edwards, 601-852-2504, too many robocalls, so please leave message.

### FRUITS, NUTS & BERRIES

Small, dry, sun cured peanuts for roasting, cleaned, hand selected, excellent, $5 per gallon, $20 per 5 gallon bucket. Rutledge Farms, Copiah Co., Crystal Springs, 601-894-2401, no Sunday sales.

### VEGETABLE & PRODUCE SUPPLIES

Small fruit/berry lugs, Thunderbird plastic, 18 x 24 x 4, approx. 1,000, all or part $1 each. Harris Farms, Covington Co., Collins, 601-641-1557.

### FLOWERS, BULBS & SEEDS

Daylilies, assorted colors, $1 per plant, plus $10 shipping on first 20 plants, bonus plants shipped each order. Reidis Nash, 1483 Hwy. 51 North, Winona, MS 38967. Montgomery Co., 662-283-5361.

---

Red Spider Lily, $1; Butterfly Ginger, $4; Purple Canna, $4; $4; Louisiana Iris, $4, plus S&H. Rankin Co., Brandon, 601-941-9017, email: retirdpots@aol.com.

### TREES, VINES & SHRUBS

Containerized Sawtooth Oaks, 3 yrs. old, no delivery, time to plant, $10 each. Lamar Co., Hattiesburg, 601-264-8319.

---

1 gal. potted Catalpa trees grown from seed, $6; Also have Catalpa seed in 100 count Ziploc bags, $5 each, mailing is additional $5. Madison Co., Flora, 601-622-0412.

---

Kazery fig trees, produce large greenish yellow figs, $25 & up, no shipping. Hinds Co., Jackson, 601-922-6767.

---

Crepe Myrtles, 2 year old Sawtooth Oaks, Black Walnut & Live Oaks in 2-5 gal. containers, $10-$15 each, with hardwood mulch available. Hinds Co., Raymond, 601-529-5300.

---

Catalpa trees in 1 gal. pots 18"-24", $4; 200 count seeds in Ziploc bags, $5. Lincoln Co., Brookhaven, 601-754-7801.

### HORTICULTURE EQUIPMENT

Greenhouses 30x96, 200,000 BTU heater, 2- 48" fans, switch box, you take down, $3,500. Neshoba Co., Philadelphia, 601-416-8022.

### BEEKEEPING, HONEY & SYRUP

5 frame medium nucs, $190; VSH x Mite Mauler queens, $45, all sales online at www.buttsbees.com. Jackson Co., Gautier, 228-623-3396.

---

5 frame nucs, 2023 queens, $135; Fall 2022 honey, case quarts $140, case pints $75 sorghum molasses, no phone contact Joe Zook, 390 Hebron Road, Randolph, MS 38864. Pontotoc County.

---

Now taking orders for spring 2023 nucs, 5 frame with Italian queen, no farm exchange, comes in pro nuc box to keep, no deposit required, $140. Greene Co., Neely, 601-525-6310.

---

Taking orders for 5 frame nucs, available April 2023, new mated queens, $175. Grenada Co., Holcomb, 662-417-5081.

---

Cypress & pine bee equipment, professionally manufactured, tops, bottom boards, frames & all accessories, we ship worldwide, pine hive bodies $20, cypress $25. Rankin Co., Star, 601-540-1185.

---

Chattanooga #13 cane mill, PTO driven, lots of extra parts, Brennan & Company #1 cane mill, $3,250 takes all. Lauderdale Co., Meridian, 601-917-8928.

---

Old Chattanooga #13 cane mill, I have 2 or 3 mills, lots of parts, $1,500. Covington Co., Seminary, 601-408-1461.

### GRASS SEEDS & CUSTOM SPRIGGING

Custom sprigging, Sumrall 007 (registered trademark), Tifton 44, Tifton 85 also available, $125/acre (10 acre minimum), sprigs available $2.50/bushel. Billy Sumrall & Gerald Sumrall, Lawrence Co., Monticello, 601-587-7122.

---

Custom sprigging, Dixie Bermudagrass, Tifton 44 & 85, Alicia, Jiggs & much more, 30+ years experience, starting at $125 & up. Leake Co., Carthage, 601-201-0929.

---

Custom sprigging, Dixie Bermudagrass (registered trademark), Tifton 44, Tifton 85 & more, have conventional or no-till, prices start $125 & up per acre. Leake Co., Carthage, 601-780-0781.

### HAY & GRAIN

"Horse Heaven" square bales: highly commercially fertilized, limed, in barn, bahiagrass, $7; Bermudagrass rolls, only 10 left, $85 per roll. Walthall Co., Tylertown, 601-876-3925.

---

2022 crop square bales of Sumrall 007 bermudagrass hay, stored in dry barn on pallets, sprayed, limed/fertilized, baled without rain, $8 per bale. Clay Co., West Point, 662-435-7889.

---

Now cutting new 2022 hay, inside round bales $40, outside round bales $30, square bales $7 & up. Randy Hambrick, Scott Co., Morton, 601-668-3742.

---

Bahiagrass hay, 4x6 round bales, fertilized, weed free, in barn $55, outside $45. Walthall Co., Sandy Hook, 601-814-0978.

---

Argentine bahiagrass hay, square bales, 2022 crop, fertilized to soil sample analysis, cured without rain, excellent quality, $7 per bale at barn. Greene Co., Lcuedale, 601-543-3266.

---

2022 ryegrass and/or bahiagrass, well fertilized, weed sprayed, excellent horse hay, 4x5 round bales $55, square bales $8; Ear corn, $60/500 lbs. Lauderdale Co., Meridian, 601-484-0610 or 601-483-5432.

---

2022 crop mixed grass hay, 4x5 round bales, net wrapped, over 300 rolls on hand, $45 per roll, will deliver for fee. Chickasaw Co., Houlka, 662-448-0243.

---

Bermudagrass square bales, $8; Bahiagrass, $7; Mixed grass, $6; Round bales horse quality, $65 & up, fertilized, in

barn, delivery available. Simpson Co., Magee, 601-506-2455.

2022 summer mixed grass hay, 4x5 rolls, string tied, no rain, $35, can deliver for fee. Hinds Co., Raymond, 601-750-5115.

Fertilized 5x5 round bales, $40. Scott Co., Forest, 601-507-3563.

2022 crop bahiagrass hay, 4x5 round bales, fertilized, in barn, net wrapped, tender, grade A, #1 quality horse & cow hay, not rained on, $45. Lauderdale Co., Toomsuba, 601-480-2220.

2022 crop 4x5 rolls of bahiagrass hay, fertilized & sprayed for weeds, will load, $55. Lamar Co., Purvis, 601-508-8824.

4x4 rolls of bahiagrass hay, it does have some broom straw, should be good for cows, will load, $15. Attala Co., West, 662-739-8027.

Few 4x5 round bales of Sumrall 007 bermudagrass hay, fertilized & limed, will load, $50. Clay Co., West Point, 662-435-7889.

Square bale hay, mostly bahiagrass, some mixed grass, located by the bale at NAPA in Puckett, call for large quantities, $8 per bale. Rankin Co., Puckett, 601-946-8697.

Small square bales of fertilized mixed grass hay, $5 per bale, discount for 40 bales or more, will help load. Monroe Co., Amory, 662-257-5639.

2022 crop square bales of bahiagrass hay, limed/fertilized, weed free, stored in dry barn, $6 per bale. Smith Co., Mize, 601-765-5634.

Bahiagrass hay, 4x5 round bales, $45; Horse quality bermudagrass square bales, $8. Jones Co., Ellisville, 601-520-8949.

Bahiagrass mixed hay, fertilized, sprayed for weeds, 4x5.5 round bales, $45; 4x5 round bales, net wrapped, horse quality, in barn $40. Jasper Co., Hickory, 601-479-7655.

2022 crop mixed grass hay, 4x5 rolls net wrapped, $30 per bale, 5x5 rolls string wrapped, $20 per bale, will load. Winston Co., Louisville, 662-736-2446.

Mixed grass hay, this hay does have some weeds along with grass, 4x5 net wrapped round bales, $20. Union Co., Myrtle, 662-507-0352.

2022 crop 007 bermudagrass square bales, limed, sprayed & fertilized, $8 per bale. Pike Co., Summit, 601-551-0045.

Deer corn, fill your 55 gal. drum, $60. Tate Co., Senatobia, 662-260-6660.

MIX 30 liquid feed, 16% protein, 10% fat, $1.70/gallon, delivery available, lick wheel feeders/tote tanks available. Amite Co., Summit, 601-248-7967.

ANIPRO liquid feed, 25% protein, 5% fat, with limiter, $2.85/gallon; ANIPRO calf receiver, 10% protein, $2.60/gallon, feed cost 35¢ per day per head. Hancock Co., Kiln, 228-216-8731.

**Use this map to assist you in locating the towns and counties of buyers and sellers listed in the Mississippi Market Bulletin. The corresponding numbers on the map are listed left to right - top to bottom.**

| | | | |
|---|---|---|---|
| Adams | 59 | Leflore | 26 |
| Alcorn | 7 | Lincoln | 62 |
| Amite | 69 | Lowndes | 40 |
| Attala | 35 | Madison | 42 |
| Benton | 5 | Marion | 72 |
| Bolivar | 18 | Marshall | 4 |
| Calhoun | 21 | Monroe | 23 |
| Carroll | 27 | Montgomery | 29 |
| Chickasaw | 22 | Neshoba | 44 |
| Choctaw | 36 | Newton | 51 |
| Claiborne | 53 | Noxubee | 39 |
| Clarke | 58 | Oktibbeha | 38 |
| Clay | 31 | Panola | 12 |
| Coahoma | 10 | Pearl River | 77 |
| Copiah | 54 | Perry | 75 |
| Covington | 65 | Pike | 70 |
| DeSoto | 2 | Pontotoc | 15 |
| Forrest | 74 | Prentiss | 8 |
| Franklin | 61 | Quitman | 11 |
| George | 79 | Rankin | 49 |
| Greene | 76 | Scott | 50 |
| Grenada | 28 | Sharkey | 32 |
| Hancock | 80 | Simpson | 55 |
| Harrison | 81 | Smith | 56 |
| Hinds | 48 | Stone | 78 |
| Holmes | 34 | Sunflower | 25 |
| Humphreys | 33 | Tallahatchie | 19 |
| Issaquena | 46 | Tate | 3 |
| Itawamba | 17 | Tippah | 6 |
| Jackson | 82 | Tishomingo | 9 |
| Jasper | 57 | Tunica | 1 |
| Jefferson | 60 | Union | 14 |
| Jefferson Davis | 64 | Walthall | 71 |
| Jones | 66 | Warren | 47 |
| Kemper | 45 | Washington | 24 |
| Lafayette | 13 | Wayne | 67 |
| Lamar | 73 | Webster | 30 |
| Lauderdale | 52 | Wilkinson | 68 |
| Lawrence | 63 | Winston | 37 |
| Leake | 43 | Yalobusha | 20 |
| Lee | 16 | Yazoo | 41 |

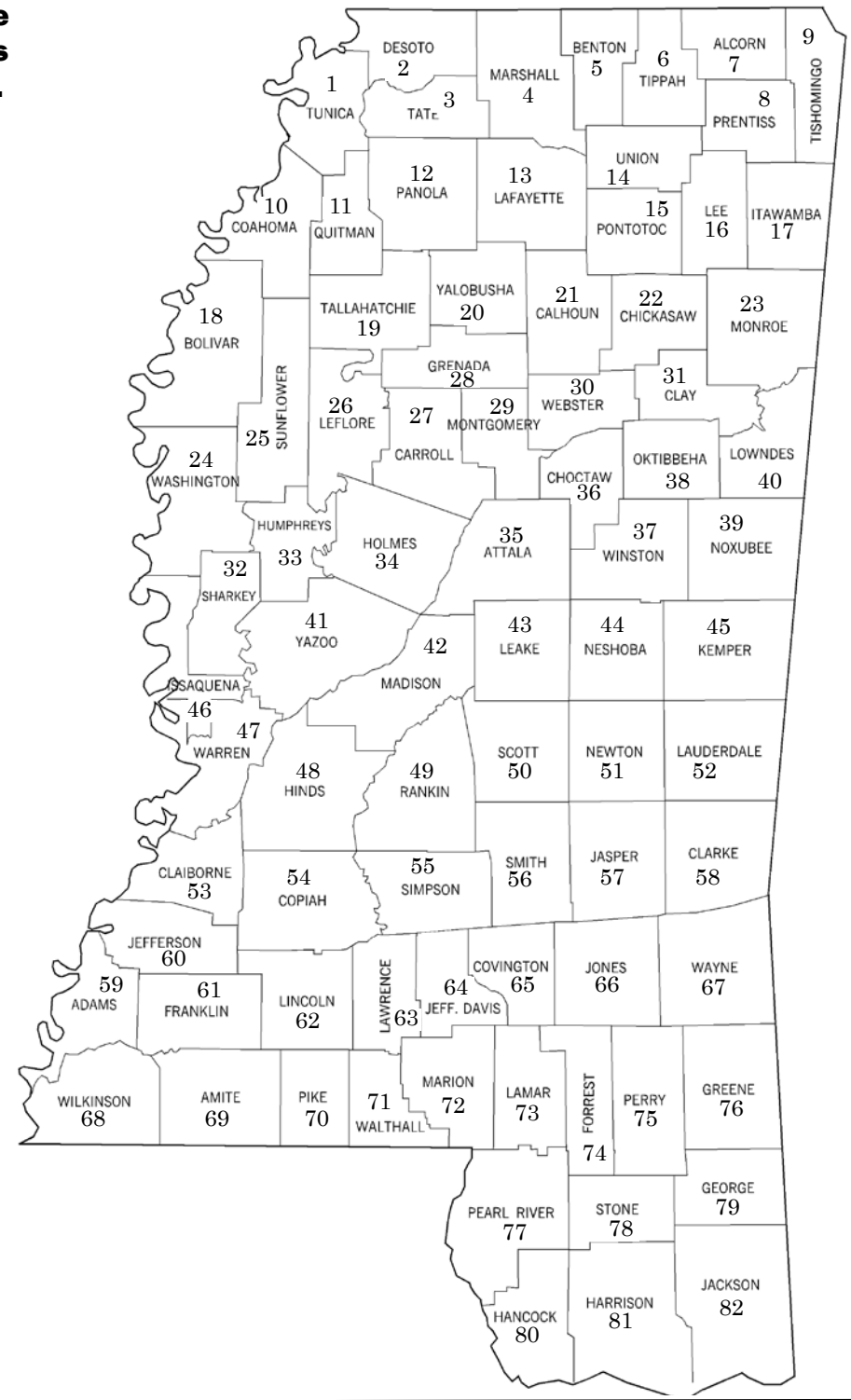


## GROUND COVER, MULCH & FERTILIZERS

Wheat straw square bales, $5. Lowndes Co., Caledonia, 662-242-6095.

Wheat straw, square bales $6.50, round bales $30, discount on large quantity, clean, in barn, delivery available. Simpson Co., Magee, 601-506-2455.

Ag lime, $30/ton within 30 mile radius of Tylertown; Compost cow manure, $40/yard picked up, 18-wheeler loads $35/yard picked up. Brent Duncan, Walthall Co., Tylertown, 985-515-6655.

5 gal. bucket full of rabbit manure fertilizer, comported or fresh, bring your own buckets, $25, call, text or leave voicemail, will respond ASAP. Leake Co., Lena, 601-988-8861.

Quality chicken litter, semi loads loads, spreader truck loads, prices based on miles delivered, spreading available, prices starting at $150 spreader load, $500 semi loads. Stone Co., Perkinston, 601-762-5419.

Want home construction debris (brick/concrete/tile/stone/other crushed aggregate, no wood/metal/wire) to fill pit near Hwy. 388/AL line for your disposal. Noxubee Co., Brooksville, 813-760-7729.

## FARM BUILDINGS & MATERIALS

All items listed in this category must be farm/agriculture related. All items must be offered for sale or their services offered by persons in Mississippi actually engaged in agricultural work.

No commercial, dealers, buyers, sellers or business person engaged in trade are allowed to advertise. Only in-state residents are allowed to advertise within this category.

## LUMBER FOR SALE & CUSTOM SAWING

8 cedar beams that are 4" x 8" x 12', $60 each or $400 for all. Stone Co., Perkinston, 601-513-0226.

Red oak & hickory lumber for trailer flooring, barns, bridges & livestock stalls, 2x6, 2x8, 2x10 up to 16', $1.20 BF & up. Simpson Co., Mendenhall, 601-259-8957.

Live edge pine slabs, 8' long, 3" thick, 23"-27" wide, $100. Rankin Co., Richland, 601-405-4440.

Kiln drying/planing your lumber, new or salvaged, can process your lumber into T/G flooring, V/G wallboards or cabinet material, prices starting at 45¢ BF. Lamar Co., Sumrall, 601-325-5253.

Cypress lumber in all sizes, cypress posts & timbers as well, cypress siding & V-groove available, buy mill rough or planed, cypress 8"x8"x10' post $165. Rankin Co., Star, 601-540-1185.

Wood-Mizer sawed pine, 1x8-1x12x10, 2x6x10, oak & cedar, also have 2x6x10 cedar for picnic tables, 80¢ BF & up. Simpson Co., Mendenhall, 334-648-1937.

1x6 #2 white pine, V/G & beaded, $1 LF; Cypress beveled siding starting at 95¢ LF; Cypress lumber starting at $1.50 BF. Pike Co., McComb, 601-249-2936.

Longleaf pine lumber, 85¢ BF. Frank Niemeyer, Lamar Co., Lumberton, 601-436-0124.

Wood-Mizer rough cut lumber, 1" & 2" pine, 75¢ BF; 1" oak, $1 BF; Cedar, $1.25 BF, various lengths. Kemper Co., Dekalb, 601-743-2239.

Sharpening, clean set & sharpen bandsaw blades for sawmills, experienced, $10 each. George Co., Lucedale, 228-990-8262.

Formans portable sawmill service, I have a Wood-Mizer LT70 & have been sawing for 17 years, will be glad to

**MISSISSIPPI MARKET BULLETIN**

**EDITOR**
Claude Nash
claude@mdac.ms.gov
601-359-1123

**CIRCULATION**
Jessica Bullock
jessica@mdac.ms.gov
601-359-1159

**STAFF**
Cecilia Parker
Hannah East

**MAILING ADDRESS**
P. O. Box 1118
Jackson, MS 39215-1118

**PHONE**
601-359-1155

**FAX**
601-359-1260

**WEBSITE**
www.msmarketbulletin.org

**E-MAIL**
marketbulletin@mdac.ms.gov

Mississippi Market Bulletin
(USPS 354-340)
Published semi-monthly by the
Mississippi Department
of Agriculture and Commerce
121 North Jefferson Street
Jackson, MS 39201

Periodical postage paid at Jackson, MS, and at additional mailing office. Presented as a service feature by this Department as authorized by Law, Subscriptions are $10.00 per year to bona fide residents of Mississippi, however advertisers must be actually engaged in farm or agricultural pursuits. Dealers, buyers, sellers and business persons engaged in trade cannot list items for sale.

All matters dealing with the purpose of this publication should be addressed to Claude Nash, Editor. All matters of policy and subjects not dealing with the publication should be addressed to the Commissioner.

In offering this public service to bona fide residents of Mississippi, we cannot verify the contents of each notice. Therefore, the availability of these pages for listings of agricultural related items constitutes no warranty on our part of any statement made by parties to such proposed transactions.

The Mississippi Market Bulletin assumes no responsibility for any notice appearing in the Bulletin nor for any transaction resulting from published notices.

Advertisers are cautioned that it is against the law to misrepresent any product offered for sale in public notice or advertisement carried in any publication that is delivered.

**POSTMASTER send address changes to: Mississippi Market Bulletin, P. O. Box 1118 Jackson, MS 39215 (DMM 455.2i).**

discuss sawing for you. Franklin Co., Meadville, 601-384-6727.

---

Offering custom sawing with Wood-Mizer, text or call & I will try to help you out with your logs or mine, $450. Stone Co., Perkinston, 601-928-2649.

---

Portable sawmill services, Wood-Mizer hydraulic mill, will come to your location & saw your logs into lumber. Carroll Co., Carrollton, 662-809-1175.

---

Custom saw your logs & process your lumber into tongue & groove, ship lap & more, now sharpening band saw blades. Neshoba Co., Philadelphia, 601-416-1636.

## POSTS & FENCING

Cedar poles, 10'-20' long, good for decks, pole barns, porches, livestock stalls & sheds, $20 & up. Simpson Co., Mendenhall, 334-648-1937.

---

Cedar posts, $1 & up; 8' cedar split rails, $5.50; 10' cedar split rails, $6.50. Lauderdale Co., Meridian, 601-681-4495.

---

Several hundred feet of rolled up Red Brand barb wire, $100. Rankin Co., Pearl, 601-613-0761.

---

All fencing & access control, barb & net wire, pipe & continuous fencing, starting at $1/foot on your cleared property, call for free estimates. Walthall Co., Jayess, 601-303-0460.

---

Fence construction & repair, prices start at 85¢ per foot, call today for a free quote. Covington Co., Mt. Olive, 601-517-1704.

---

Livestock fence building, fence prep (spraying & clearing) also available, call/leave message to discuss your needs. Calhoun Co., Calhoun City, 662-637-7478.

---

Patented T-post fence tool, securely attach, remote or tighten T-post ties on barb or net wire fence, $18.95/free shipping, place order/watch video at www.TpostTwister.com. Scott Co., Morton, 601-507-3413.

## FARM BUILDINGS & MATERIALS

Old solid bricks, 50¢ each; Wood windows, $20 each; Old doors, $75 & up. Attala Co., Sallis, 662-582-3274.

---

Above ground conduit, 1 1/2" to 1/2", $10 per 10'; 3/4 PVC pipe, 25¢ per 10', volume discounts will apply. Jasper Co., Hickory, 601-479-7655.

---

11- 40' scissor type wooden trusses from chicken house demo, excellent cond., been under covered shed for years, $75 each OBO, must buy all 11. Lamar Co., Purvis, 601-508-8824.

---

Gutters, 45' of new 6" white alum., & 176' of used 4" white alum. of various lengths, $225. Rankin Co., Brandon, 601-824-5850.

---

Used tin, 23' long x 3' wide, $50 per sheet, cash only. Smith Co., Mt. Olive, 601-382-0091.

---

Used decorated tin on house, 44x44 & 10x44, porch above 26 - 3x23 & 24-3x12, 9 years old, must be removed, $600. Pontotoc Co., Shannon, 662-767-3011.

---

House with metal roof to be torn down for the material, brick house with brownish color sheeting, $1,500 OBO. Lawrence Co., Arm, 601-660-7351.

---

I build farm buildings from all metal, 20x20x8 only $2,705 & special 24x35x8 only $4,924, also build equipment sheds, RV covers, carports, call for free estimates. Greene Co., Leakesville, 601-394-2643.

## WANT ADS

All items listed under the this category must be agricultural related. Out-of-state residents are allowed to advertise in this category.

## DOGS WANTED

Border Collie, black/silver German Shepherd or silver Labrador Retriever, 6 wks. to 1 yr. old, female only. Stone Co., Wiggins, 601-928-5726.

---

English Shepherd or English Shepherd/Collie cross puppy, prefer female, talk to me, no message or text-ing. Kemper Co., Daleville, 601-604-0874.

## LIVESTOCK WANTED

13 H gaited horse or mule suitable for quail hunting, must be safe & healthy. Washington Co., Greenville, 615-406-3556.

---

Breed 2 TWH mares to good gaited TWH or Saddle Horse, preferably a palomino, will consider other options. Amite Co., Liberty, 601-331-1908.

## POULTRY & FOWL WANTED

Pair or trio of dark throated golden pheasants, also ringneck mutations. Amite, LA, 985-323-9445, call or text.

---

White Japanese Bantam with black tip wings. Tate Co., Coldwater, 901-487-7100.

## POULTRY EQUIPMENT WANTED

Buy or trade for decaker or chicken house. Marion Co., Columbia, 601-441-2145.

## CONSTRUCTION EQUIPMENT WANTED

Front track idler (roller) for Case 450 dozer, will consider buying parts machine. Prentiss Co., Booneville, 662-210-0480.

## FIELD EQUIPMENT & PARTS WANTED

Fertilizer distributor for Farmall Super A, complete, base/hopper. Lowndes Co., Caledoina, 662-356-6332.

---

McCormick #9 mule drawn mowing machine with 4' or 5' cutter bar, no phone, contact Johnny Hostetler, 5106 Salmon Road, Randolph, MS 38864. Pontotoc County.

---

Mounting frames for Farmall 100, also planter frames. Covington Co., Seminary, 601-408-1461.

---

Right side gear box for Legend 2615 L batwing Bush Hog brand; Spider flex coupling for 315 batwing Bush Hog brand. Jones Co., Laurel, 601-498-4235.

## HAY & FORAGE EQUIPMENT WANTED

Tumblebug hay mover, in decent condition. Lamar Co., Sumrall, 601-606-4846.

## MISCELLANEOUS EQUIPMENT WANTED

Propane & diesel tanks. Marion Co., Columbia, 601-441-2145.

## LAWN & GARDEN EQUIPMENT WANTED

54" deck for a Simplicity riding mower. Attala Co., Sallis, 662-582-3274.

## TRUCKS, PARTS & ACCESSORIES WANTED

Set of Ford 5 lug 15" rims. Noxubee Co., Macon, 662-549-3001, call/text/leave message.

---

Late model Mack R600, preferably a 300 engine with 5 or 6 speed, hopefully very low rust. Sharkey Co., Rolling Fork, 662-907-1498.

## LUMBER & BUILDING MATERIALS WANTED

6x6 treated posts. Lamar Co., Sumrall, 601-596-4298.

## POST & FENCING WANTED

T-posts, 6' 6", will consider shorter, also treated posts. Marion Co., Columbia, 601-441-2145.

## PROPERTY WANTED

Small farm, 5-10 acres, fenced pasture with barn. Jackson Co., Ocean Springs, 228-219-6350.

---

Seeking up to 5 acres near Greenville to pasture maybe 2 horses & train bird dogs, must have potable water. Washington Co., Greenville, 615-406-3556.

---

Responsible & experienced hunter seeking turkey hunting lease in central MS. Madison Co., Gluckstadt, 601-331-2110.

---

Father & young son looking for turkey hunting spot in central MS, professional & can provide references if needed. Madison Co., Madison, 601-906-9975.

---

Land to lease for deer hunting, will maintain & manage property to shoot mature deer. Yazoo Co., Yazoo City, 504-256-8580, call or text.

---

Running Walker Foxhounds straight on bobcat, will not harm anything but bobcats, need 3,000+ acres cutover to hunt anywhere in Southeast. Louis Skinner, Neshoba Co., Union, 601-774-5256.

## HUNTING, FISHING & CAMPING WANTED

410 pump or auto. shotgun, also Remington model 7, preferably in 7mm-08 caliber, call or text with pictures & info. Rankin Co., Brandon, 601-540-0388.

---

Metal top for 2010-2011 Polaris Crew 800 Buggy. Jones Co., Ellisville, 601-477-8581.

---

AK-47 rifle. Marion Co., Columbia, 601-736-5020.

---

10'-12' Jon boat. Simpson Co., Braxton, 601-260-4741.

---

45 cal. Long Colt stainless. Lamar Co., Sumrall, 601-596-4298.

---

Remington or Winchester 308, will look at other brands. Hinds Co., Clinton, 601-488-0496.

---

Bird/wildlife propane gas scare cannon. Noxubee Co., Brooksville, 813-760-7729, text/leave voice message.

---

2 used Carlisle AT489 tires and/or tires & wheels size 25x10.00-12; Ruger 10/22 magnum in any condition. Copiah Co., Hazlehurst, 601-573-2036.

## MISCELLANEOUS FARM WANTS

Old 1880s fruit jars & soda bottles. Hinds Co., Terry, 601-882-7389.

---

Fisher wood stove. Winston Co., Louisville, 662-251-4680.

---

Want home construction debris (brick/concrete/tile/stone/other crushed aggregate, no wood/metal/wire) to fill pit near Hwy. 388/AL line for your disposal. Noxubee Co., Brooksville, 813-760-7729.

## EMPLOYMENT

Advertisements are accepted for agricultural work only. We do not accept advertisements for housework, nursing or companionship needs. Only in-state residents are allowed to advertise within this category.

## FARM HELP WANTED

2-3 acres mostly hardwoods in East Grenada Co., you can have the trees for cutting, removing & grinding of all stumps, must be reputable. Caroll Co., Vaiden, 662-710-9459, text.

---

Farm help wanted on egg farm, housing provided for right person. Forrest Co., Purvis, 601-794-6039.

Farm help wanted to help with hay cutting & quail raising. Randy Hambrick, Scott Co., Morton, 601-668-3742.

## FARM WORK WANTED

Affordable land clearing, excavator mounted brush cutter & dump trailer available, top soil & fill dirt available in 6 yard loads, will travel. Attala Co., Ethel, 225-316-9396.

Brush cutter on excavator to get those hard to reach places, dozer with root rake, skid steer with mulcher, free estimates. Walthall Co., Jayess, 601-303-0460.

Bush-hogging, front end loader & smooth out driveways, minimum of 4 hours at $50 per hour, in Rankin, Copiah & Madison County. Hinds Co., Terry, 601-278-9483.

Bush-hogging, $50 per hour, 4 hour minimum. Forrest Co., Hattiesburg, 601-408-6746 or 601-466-1633.

Bush-hogging, dirt work, front end loader work, disk your food plots & garden spots in Attala, Holmes, Carroll, Montgomery, Choctaw, Winston, Leake, North Madison Counties. Attala Co., French Camp, 662-739-7044.

Dirt work, dozer work, pond repair, pond construction, land clearing, house pads, duck holes, deer camp work, GPS & laser grading, site development, free estimates. Rankin Co., Brandon, 601-896-2664.

Dump truck - single axle, hauling fill dirt, sand, topsoil, gravel, install concrete foundation pads & other concrete needs in Rankin, Copiah & Madison County. Hinds Co., Terry, 601-278-9483.

Dove fields, get your dove field ready, disk your food plots & plant your seeds, if bush-hogging is needed, I can do that too. Attala Co., Shady Grove, 662-739-7044.

Forestry mulching, regain your property, underbrush clearing, fire & shooting lanes, fence row clearing, statewide, new equipment, add value to property. Rankin Co., Brandon, 601-278-7735.

Forestry mulching, dozer/excavator work, under brushing, tree trimming, bush-hogging, food plots, debris disposal, storm clean up, pasture reclamation, etc. Carroll Co., Carrollton, 662-515-7020.

Forestry mulching, for all your underbrush clearing give me a call for a free estimate. Forrest Co., Petal, 601-408-2321.

Forestry mulching, underbrush clearing, fence row clearing, fire & shooting lanes & food plots, also bush-hogging. Hinds Co., Terry, 901-239-3212.

Forestry mulching, dozer/excavator work, pond/lake construction & repair, house pads, driveways, NRCS erosion structures & ponds, poultry house pads, GPS & laser grading. Copiah Co., Hazlehurst, 601-668-7780.

I'm seeking a position as a property manager/overseeing hunting lease, estate, rural lands, farm, manage operations, organize coordinating buildings, ground services & security. Pearl River Co., Poplarville, 985-750-4462.

Pond or lake leaking, seeping or refusing to hold water? I have a 100 percent safe Patented fix & no need to drain pond. Wayne Co., Waynesboro, 601-410-7222.

Stump & tree removal, fully insured, have dump trucks, bucket trucks, bobcats, stump grinders, serving southwest MS for 10 years, any tree, any stump, gone today. Walthall Co., Tylertown, 601-248-9399.

Trenched or trenchless options available for waterline, electrical conduit, etc. Neshoba Co., Philadelphia, 601-697-6049.

## LIVESTOCK BOARDING & HANDLING

Looking for day work with cattle, one time or regular basis, can help sort, pen, load, doctor or haul, I have horse & stock trailer available. Hinds Co., Utica, 601-382-3406.

## SWAP & EXCHANGE

All items listed in the this category must be agricultural related. You must swap and exchange an agricultural item for an agricultural item. Only in-state residents are allowed to advertise within this category.

Ford 4610 tractor, 60 HP diesel new with 200 hrs., dual trans., loader, bucket & hay spear, $8,000 cash OBO or swap for used trackhoe. Hinds Co., Terry, 601-372-3333.

Browning SA-22 takedown rifle, loads through stock, bottom eject, excellent cond., swap for Browning 20 ga. semi-auto. shotgun. Clarke Co., Quitman, 601-513-2912.

8' x 4' utility trailer, take your 4-wheeler for a ride or take your grass machine on the road, $525 or swap for Browning 20 ga. pump. Tate Co., Coldwater, 901-383-3075.

## POULTRY & FOWL

Any poultry & fowl advertised in this category must be raised on your farm. Individuals who are a dealer, buyer, seller or business person engaged in trade are not allowed to advertise. Only in-state residents are allowed to advertise within this category.

## CHICKENS

12 hens, approx. 2 1/2 yrs. old, still laying occasionally, $15 each. Jones Co., Laurel, 601-498-8157.

400 ISA Brown pullets, start laying March, MPIP Certified, selling now, make deposit for later pickup, $14/up, no phone, Dannie Hostetler, 1331 Topsy Road, Randolph, MS, 38864. Pontotoc County.

Chickens, 3 mos. old, good laying chickens, $18. Australorp eggs, $3/dozen. Wayne Co., Waynesboro, 601-381-3461.

ISA Brown hens, hatch date 10/27/22, prolific layers of large brown eggs, should be laying by early spring, $25 each. Simpson Co., Harrisville, 601-213-6710.

35 Red Star hens, 17 mos. old, $15 each. Neshoba Co., Union, 601-416-6866, call after 5 p.m.

ISA Brown laying hens, $35 each. Hinds Co., Terry, 601-937-6645.

Freedom Range roosters, 18 wks. old, $20 each. Madison Co., Flora, 601-720-3790.

## DOMESTIC BIRDS

Indian Blue peacocks, hatched last spring, $150/pair. Lauderdale Co., Toomsuba, 601-917-7901.

40 plus zebra finches, $10 each, if you buy 20 or more $8 each, cash only; Parakeets, $20 each. Madison Co., Madison, 601-856-4730.

## GAME BIRDS

Bobwhite quail, healthy, flight ready conditioned, will deliver up to 100 miles for orders of 50 or more birds, $10 each. Pearl River Co., Poplarville, 601-795-3454.

Bobwhite Georgia Giant quail, flight ready, $10 each; Chicks, 1-3 days old, $1.75 each & up. Scott Co., Morton, 601-668-3742, email: liftsinc@bellsouth.net.

## EGGS

Brown eggs from pastured chickens, L, XL & Jumbo, NPIP Certified, $4.50/dozen. Hinds Co., Terry, 601-937-6645.

Australorp chicken eggs, $3/dozen. Wayne Co., Waynesboro, 601-381-3461.

Quail eggs, Georgia Giant, 75¢ each. Scott Co., Morton, 601-668-3742, email: liftsinc@bellsouth.net.

## FARM HOME MISCELLANEOUS

All items listed in this category must be farm/agriculture related. Dealers, brokers or businesses are not allowed to advertise. Only in-state residents are allowed to advertise within this category.

## ANTIQUES & FURNITURE

Pallet wood kit: Table 7' x 42", seats 8, $450; 4' coffee table, $150, text for pictures. Jackson Co., Vancleave, 228-297-6630.

Old ox yoke, $250; Corn sheller, $50; Crosscut saws, $60 each. Attala Co., Sallis, 662-582-3274.

Antique iron bed full size mattress, $350; La-Z-Boy sofa recliner, green, $250; La-Z-Boy recliner, $75. Newton Co., Decatur, 601-635-3569.

Tailgate furniture: 1961 International Scout camshaft deluxe rocker, 1990 GMC American flag swing, 1988 Ford Eagle Bible cross piston rod glider, starting at $800. Pearl River Co., Wiggins, 601-329-9624.

Lots of antique end tables, magazine racks, coat rack, $50 each; 3 bar stools, not antique, $15 each. Wilkinson Co., Gloster, 601-225-7359.

A-2 authentic Flying Tigers leather flight jacket with Blood Chit, pilots name, serial number & Blood Chit serial number, 1943 date, $3,000. Warren Co., Vicksburg, 601-415-7109.

Barq's glass soft drink bottles, marked Biloxi, MS, 12 oz., 1968, 1967 & 10 oz. bottle, 1967, $30 each. Harrison Co., D'Iberville, 228-233-5571.

Galvanized #2 washtub, $15; Galvanized heavy duty garbage can, 24" tall, fairly heavy, $10, can email pictures. Hinds Co., Byram, 601-317-0208.

Like new king size mattress, used very little, no stains or tears, super nice, $250 OBO. Wayne Co., Waynesboro, 601-410-7222.

## COOKBOOKS & RECIPES

Hundreds of cookbooks for sale, $3-$5 each, except for Bell South, I may have a book you are looking for, just call me. Lauderdale Co., Meridian, 601-453-5311.

## CRAFTS & WOODWORK

Cypress swings starting at $165; Gliders starting at $325; Cypress rockers starting at $170, cypress tables made on order. Pike Co., McComb, 601-249-2936.

Porch swings, cypress poplar, with cup holders, $165 & up, assembled with screws & bolts; Oak rocking chairs, $175, pick up only. Jefferson Davis Co., Bassfield, 601-641-9792.

Coolers, homemade, 48 qt., pallet wood, hand painted logos - Ole Miss, MSU, LSU & Southern Miss, made to order, text for pictures, $350. Jackson Co., Vancleave, 228-297-6630.

Southern hardwood one-of-a-kind crafts, Lazy Susans, kitchen/serving table on casters, tic-tac-toe, checker, charcuterie, cutting boards & cutouts in the shape of our state, $25-$350. Hinds Co., Raymond, 601-529-5300.

## FIREPLACE INSERTS & HEATERS

Wood burning room heater, rectangular shaped, $150 OBO; Fireplace natural gas logs, vented type, $125 OBO. can text pictures. Hinds Co., Jackson, 601-594-3156.

4 electric wall heater brackets, new, $40. Pontotoc Co., Shannon, 662-767-3011.

Old fireplace mantle, $250. Attala Co., Sallis, 662-582-3274.

Propane heater, good cond., $30. Newton Co., Decatur, 601-635-3569.

## FIREWOOD & KINDLING

Seasoned round & split oak, $225 per cord, also, cherry & pecan. Lawrence Co., Jayess, 601-757-6684.

Seasoned oak firewood, 1' & 2' long, $250 per cord, $125 per half cord. Tallahatchie Co., Charleston, 662-647-1781 or 662-647-4652.

Seasoned oak firewood, split & round, $200 per cord, small quantity available, pickup or delivery for additional fee, pine kindling also available. Jones Co., Ovett, 601-335-3416.

Split oak & pecan firewood, half cord 4x8x24" $150, full cord 4x4x8 $300, can deliver for extra fee. Lauderdale Co., Meridian, 601-484-0610 or 601-483-5432.

Cord of oak firewood, green or seasoned, 18", can cut a different length if requested, $200. Scott Co., Forest, 601-507-3563.

Half cord split oak, 4' tall x 8' long, wood is 19", $150. Rankin Co., Richland, 601-405-4440.

## GOURDS

Durable thick wall purple martin gourds, $3 each or painted ready to hang with wire, $6 each; Huge arts & craft gourds, $4 each. Prentiss Co., Booneville, 662-728-7605.

Purple martin gourds from my farm, drilled, wired & ready to hang, $6, other gourds available. George Co., Lucedale, 601-770-0239, www.brownhillfarm.net.

## MUSICAL INSTRUMENTS

Beautiful Martin HD28 vintage guitar, 2005 year model, nice Martin case & custom strap, $2,450. Monroe Co., Amory, 662-256-6782.

## MISCELLANEOUS HOME ITEMS

Fire pit, $125. Lawrence Co., Jayess, 601-757-6684.

Shop fabricated wood stove, heavy duty, has top cooking plate, 27" wide x 26 1/2" long, $450. Simpson Co., Florence, 601-847-0824.

Barn & house clean out loaded on 20' gooseneck cow trailer, $1,950 for everything. Covington Co., Seminary, 601-517-5700.

GT Mountain Bike, light as a feather, good cond., $200. Warren Co., Vicksburg, 601-415-7109.

Book of poetry, "Stoned Words & Electric Flowers," Vol. 1 by MS author, $15 plus S&H. Jerrypalmerauthor.com or Lycorisrose.farm@gmail.com. Rankin Co., Brandon, 601-941-9017.

2- 4' fluorescent lights with lens, $20; 4 new 150W weatherproof light fixtures, $40. Pontotoc Co., Shannon, 662-767-3011.

Adjustable steel shelving units, white enamel finish, LED strip lights available, disassemble for transport, $150 per unit. Hinds Co., Jackson, 601-594-3156, leave message or text.

Ducks Unlimited print Mississippi Snow Geese, artist Jerrie Glaspar, signed & numbered, size 20x25, print price reduced to only $59 OBO, free S&H. Marion Co., Foxworth, 601-736-5057.

21" Zenith color TV, $100; 2 pole lights for driveway, new in box, both for $100. Newton Co., Decatur, 601-635-3569.

Large grill/smoker, 250 gal. tank mounted on single axle trailer, 2 doors, 2 racks, smoke box, Ole Miss logo "Hotty Toddy," priced reduced to $4,000. Lafayette Co., Oxford, 662-701-2093.

## FIELD EQUIPMENT

All equipment listed in this category must be offered for sale by persons actually engaged in farming and must have been used on their farm in agricultural pursuits. No commercial, businesses or dealers are allowed to advertise. Equipment bought by farmers for resale purposes are not eligible for this free advertising. Only in-state residents are allowed to advertise within this category.

## TRACTORS

Antonio Carraro TRH 9400, 4WD, cab, seat swivels to drive in either direction, 87 hrs., works as standard or hydrostatic drive, $13,000. Perry Co., Richton, 601-408-2996.

Farmall Super A, good sheet metal, with belly mower, nice tractor, to use or restore, $2,000. Calhoun Co., Bruce, 662-414-8551.

Ford 4610, 60 HP diesel new with 200 hrs., dual trans., loader, bucket & hay spear, $8,000 cash OBO or trade for used trackhoe. Hinds Co., Terry, 601-372-3333.

Ford 6610 Series II, with canopy, dual remotes, very clean & ready to work, original rear tires, no leaks, no excuses, $15,500. Lauderdale Co., Meridian, 601-917-8138.

Ford NH 6610, 80 HP, with Bush Hog 2845QT front loader, canopy, clean, straight, wheel weights, like new tires, looks & runs excellent, pictures available, $15,750. Panola Co., Batesville, 662-609-8500.

IH 685, with canopy, PTO stuck in on poisition & minor leaks, tires, engine, clutch, power lift, steering & trans., are good, $2,500. Attala Co., McCool, 601-953-2828.

IMT 539, '90 model, 39 HP, independent PTO, 2 stage clutch, looks, runs & works good, $5,000. Clay Co., West Point, 662-494-2328.

2 JD 420's, as is, $2,600 for both. Attala Co., Sallis, 662-582-3274.

JD 6420, with 5,000 hrs., new H310 loader, rack & pinion axles, air ride seat, no issues, $51,000. Leake Co., Carthage, 601-540-7873.

JD 4640, in good cond.,with no defects, comes with duals & 3-prong subsoiler, $20,500. Hinds Co., Raymond, 601-618-0575.

JD 2950, 'with 148 loader, canopy, dual outlets, 3,538 hrs., $33,000; MF 50, propane, excellent, $3,750. Webster Co., Mathiston, 662-263-6596.

JD 5065E, '22 model, 4WD, with 520M loader, bucket, power reverse trans., plastic still on seat, shed kept, used very little, photos available, $47,900. Jones Co., Laurel, 601-323-7757.

JD 4430, 125 HP, with 148 front end loader with grapple & JD HX14 rotary cutter, $24,800; JD 4240, 110 HP, with front end loader, $21,800. Covington Co., Collins, 601-517-5700.

JD 5075E, '19 model, only 64 hrs., virtually unused tractor, cab, loader, kept in dehumidified building, plastic still on seat, $55,000. Harrison Co., Gulfport, 228-234-2838.

JD 4630, open cab, 2WD, runs good, $11,500; JD 5045E, '14 model, 4WD, open cab, loader, 45 HP, no issues, $20,000. Montgomery Co., French Camp, 662-310-2888.

Kubota 7060, '16 model, bought new 6/7/16, 4x4, cab/air, air seat, loader, 12 speed, dual remotes, shed kept, 473 hrs., like new, $44,000. Lauderdale Co., Collinsville, 601-527-1989.

Kubota L3901, '18 model, 4WD, with front loader, grapple, 5' rotary cutter, 498 hrs., $24,750. Perry Co., Richton, 601-543-8273.

NH PowerStar 120, '21 model, 4WD, cab/air, buddy seat, shuttle shift, loader with bucket & hay spear, 100 PTO HP, 380 hrs., $68,000. Jefferson Davis Co., New Hebron, 601-927-5860.

## CUTTERS & MOWERS

4' rotary cutter, 1PH, $400; 5' rotary cutter, 3PH, $450; 4- 6' rotary cutters, $400, $500 & $600. Lowndes Co., Caledonia, 662-356-4958.

5' King Cutter rotary cutter, with stump jumper, in very good cond., $800. Wayne Co., Waynesboro, 601-323-3783 or 205-457-3469.

5' Howse rotary cutter, heavy duty, with stump jumper, 3PH, good cond., $800. Clay Co., West Point, 662-295-2329.

6' Bush Hog rotary cutter, $500. Simpson Co., Mendenhall, 601-398-5202.

15' Bush Hog Titan 3515 batwing rotary cutter, like new, 540 PTO, deck rings, front/rear chains, $15,750. Lincoln Co., Ruth, 601-754-1494.

## GRADERS & BLADES

2 box blades: 6' $900; 8' $700. Covington Co., Collins, 601-517-1693.

6' box blade, $500; 4' box blade, $350. Stone Co., Wiggins, 601-928-8110.

6' swivel grader blade, has been welded in place, $300; 3PH dirt scoop with dump, $300. Simpson Co., Mendenhall, 601-398-5202.

9' JD 95 grader blade, with hydraulic angle & tilt, cutting edge has never been turned over, in great cond., $2,250. Copiah Co., Hazlehurst, 601-573-2036.

Heavy duty dirt slip (scoop), not sure of brand, in good cond., $200. Jones Co., Ovett, 601-335-3416.

## GRAIN STORAGE & EQUIPMENT

2- 3,500 bu. grain bins to be removed, free. Pike Co., Summit, 601-248-0370.

Grain storage bins, 20' total length, 8' diam., stands on 4 legs, good for grain & feed storage, tornado shelters, shooting houses, etc., $700 each. Simpson Co., Mendenhall, 601-259-8957.

## IRRIGATION EQUIPMENT

Irrigation pipe, 1,260', in 20' & 40' joints, $1.50 per joint; 5 cyl. pump, Deutz diesel, $5,000 OBO. Lawrence Co., Monticello, 601-587-2064.

6" alum. pipe, also approx. 600' of 3" alum. pipe, sprinkler heads, 4" & 6" flexible hoses, $2/ft. or less. Monroe Co., Amory, 662-257-5639.

## PLANTING & TILLAGE

25' Case IH 3950 tillage disk, $17,500. Brent Duncan, Walthall Co., Tylertown, 985-515-6655.

JD 690 6-bottom plow with 16" blades, $2,000. George Co., Lucedale, 251-895-0081.

5' 2-gang disk, 3PH, good cond., blades like new, $800. Clay Co., West Point, 662-295-2329.

1PH 1-bottom breaking plow, $150; 1PH 2-bottom breaking plow, $400; 3PH 2-bottom breaking plow, $375; 3PH 2-disc breaking plow, $375. Lowndes Co., Caledonia, 662-356-4958.

14' section harrow, PTO hookup, good cond., $1,000. Walthall Co., Tylertown, 601-876-9741.

JD 3-bottom breaking plow with wheels & rope up/down, $500; 8' pull disk, $500. Simpson Co., Mendenhall, 601-398-5202.

Plates for IH Duplex planter, $25 each; Plates for later model IH planters, $30 each. Covington Co., Seminary, 601-408-1461.

21' hydraulic folding disk, all blades & bearings in good cond., disk in good shape overall, pictures upon request, $6,000. Jackson Co., Vancleave, 228-860-9274.

Great Plains 24P20 drill with markers, $3,750. Pontotoc Co., Pontotoc, 662-488-1221.

21' 230 disk, $3,250. Pontotoc Co., Pontotoc, 662-488-1221.

6' disk, $600. Stone Co., Wiggins, 601-928-8110.

## PICKERS & HARVESTERS

JD 7700 combine 22' bean head, $3,750. Pontotoc Co., Pontotoc, 662-488-1221.

## SPRAYERS & SPREADERS

2009 Sterling truck with 1 year old chicken litter spreader body, 6 cyl. Cummins engine, good tires, $50,000 OBO. Marion Co., Columbia, 601-441-2145.

## AG TRAILERS & CARTS

Tri-States grain cart $1,000; UFT grain cart, $1,500; Tri-States grain cart, $1,250. Pontotoc Co., Pontotoc, 662-488-1221.

## OTHER AG IMPLEMENTS

3PH pallet forks, $600; Gin poles, $200 each; 4' disk, $700. Covington Co., Collins, 601-517-1693.

## HAY & FORAGE EQUIPMENT

Gehl square baler in working cond., $2,000. Jackson Co., Hurley, 228-217-2110.

Universal mount hay spear for (pin style) front end loader, $500. Walthall Co., Tylertown, 601-876-5530.

## TRAILERS, TRUCKS & MACHINERY

No commercial, businesses or dealers are allowed to advertise. Trailers, Trucks and Machinery bought by individuals for resale purposes are not eligible for this free advertising. Only in-state residents are allowed to advertise within this category.

## UTILITY & EQUIPMENT TRAILERS

8' x 4' utility trailer, take your 4-wheeler for a ride or take your grass machine on the road, good wood floor, good tires, $525 or trades. Tate Co., Coldwater, 901-383-3075.

16' 2-wheel trailer with dovetail, rear gate, 3,500 lb. axles, 3 year old trailer in excellent cond., I have the title, $800. Attala Co., McCool, 601-953-2828.

16' + 5' dovetail gooseneck flatbed trailer, '15 model, $5,800 cash only; 20' + 5' dovetail gooseneck flatbed trailer with ramps, 7,000 lb. axles, $5,800 cash only. Smith Co., Mt. Olive, 601-382-0091.

20' x 7' heavy duty gooseneck drop deck utility trailer, tandem axle, in great cond., needs deck boards, $4,250 OBO. Lincoln Co., Brookhaven, 601-748-0354.

24' x 83" Texas Bragg lowboy, fold up ramps, gooseneck, 7,000 lb. axles, tandem trailer, tires 1 year old, pictures upon request, $7,000. Amite Co., Liberty, 601-506-7988.

30' x 8' gooseneck trailer with dovetail. ramps, 3 axles, 10-ply tires, heavy duty, new floor, lights, $5,000; 28' x 8' 5th-wheel flatbed trailer, no floor, $2,500. Newton Co., Lawrence, 601-479-5703.

Dump trailer, 8 yard with 2 dump options, hydraulic or 5 HP gas powered motor, dump has metered tailgate, tires in good cond., with spare, $6,500. George Co., Lucedale, 251-895-0081.

Semi flatbed trailers for bridge with all metal: 40' long $7,000; 45' long $7,850; 48' long $8,400. Jones Co., Laurel, 601-498-4235.

## TRUCKS

Chev. '57, runs & drives good, new motor & trans., new fuel tank, new tires, good brakes, good paint & interior, pictures available, $20,500 or trade. Madison Co., Madison, 601-946-0549.

Chev. '07, 4 door, gray color, very good truck, 181K miles, never wrecked, everything works good, not beat up or scratched up, $12,000. Pearl River Co., Picayune, 601-798-8238.

Chev. '46, doesn't run, $1,200. Covington Co., Seminary, 601-408-1461.

Dodge 3500 dually '05, 4x4, 5.9 Cummins, 114K miles, new brakes, A/C, batteries & tires, excellent cond., $36,000. Marion Co., Foxworth, 601-736-2464.

Dodge 3500 '01, ext. cab, HO Cummings, 6 speed trans., 60K original miles, immaculate cond., $26,000. Amite Co., Liberty, 601-455-4550.

Dodge Ram 4500 '11, diesel engine, crew cab with dump bed, locked toolboxes underneath, 300K miles, runs good, $29,000 OBO. Hinds Co., Raymond, 323-810-3167, ask for Will.

Dodge Ram 150 LE '90, SWB, V-8, auto., 78,000 original miles, everything new on engine, new tires, brakes & shocks, $15,000. Webster Co., Mathiston, 662-263-6596.

Ford F-250 dually '86, auto., 6.9 diesel, 98,000 miles, body in great shape, $7,500 cash. Calhoun Co., Bruce, 662-414-8551.

Ford F-350 dually '95, 7.3 eng., flatbed, 283K miles, $7,500. Lamar Co., Sumrall, 601-757-8815.

Ford F-250 '97, ext. cab, utility tool body, restored & rebuilt from ground up, 7.3 Banks turbo diesel, auto., everything redone, must see, $14,000 OBO. Pearl River Co., Wiggins, 601-716-5054.

Ford F-350 SD '00, 4x4, crew, 7.3 diesel, auto., 8' bed, Leer camper, tow/

camper package, new brakes & lines, windshield, 196K miles, $14,000 OBO. Hinds Co., Edwards, 601-852-2504.

Ford F-250 '02, 4x4, 7.2 diesel, 205K miles, green/tan interior, pictures available, $14,500 OBO. Jones Co., Laurel, 601-935-0009.

GMC '03, Duramax diesel, 203K miles, 1 owner, good tires, gooseneck hitch, leather interior, shed kept, good cond., $13,000. Lamar Co., Sumrall, 601-270-8603.

Mazda '90, 4x4, 5 speed, been reworked, running, new mud tires, text or email pictures, $3,000. Madison Co., Canton, 601-562-3651 or 601-562-4616.

Ram 3500 '18, Laramie, mega cab, Bradford Built aluminum flatbed, new tires, new batteries, leather, sunroof, external fuel tank, excellent cond., $51,000. Stone Co., Wiggins, 601-928-2657.

Toyota '91, ext. cab, 4WD, $9,500. Scott Co., Forest, 601-421-0434.

## TRUCKS, ACCESSORIES & PARTS

Craftsman handicap carrier rear mount on vehicle, $400. Scott Co., Forest, 601-421-0434.

3 tires & rims for 2010 GMC Terrain 235/55R18, 70%, $80 each, cash. Covington Co., Collins, 601-765-5375.

Pair of GM power-heated towing mirrors O.E.M., came off 2010 GMC 2500, will fit 2007-2013, $150 for pair. Copiah Co., Hazlehurst, 601-573-2036.

4 Ford 2011-2014 Platinum wheels, center caps, sensors, mounted 275/55 R20 Scorpion tires (at least 75% tread), I can send pictures, $1,500 cash. Lee Co., Tupelo, 662-842-3272.

1995 Dodge, 4x4, 318 motor, new trans., new tires, chrome wheels, for parts, tree fell on it, can text or email pictures, $1,000. Madison Co., Canton, 601-562-3651 or 601-562-4616.

2- 255/60-15 Cooper Cobra Radial GT tires, new, $150. Rankin Co., Brandon, 601-862-8522, call or text.

6 General 225/75-16 tires, 60-70% tread remaining, load range E, $550; 2022 Jeep Gladiator/Wrangler factory OEM hitch, $25, headlights, $50, can text pictures. Hinds Co., Terry, 601-317-0208.

## SUV'S & VANS

Chev. HHR '11, new tires, serviced, mileage 168,318, 66 mpg, can text or email pictures, $4,000. Madison Co., Canton, 601-562-3651 or 601-562-4616.

Jeep Cherokee '00, 187,378 miles, new fuel pump, injectors, alternator, radiator plus more, A/C, heat, not working, selling due to health, $1,500, email preferred fyzzymug@gmail.com. Pike Co., Osyka, 601-600-0415.

## INDUSTRIAL TRUCKS & VANS

1982 Peterbilt 359 salvage, $6,000. Amite Co., Osyka, 601-810-0735.

2009 Sterling truck with 1 year old chicken litter spreader body, 6 cyl. Cummins engine, good tires, $50,000 OBO. Marion Co., Columbia, 601-441-2145.

Transit city bus, will make a great fixer upper for a camp, $7,500. Brent Duncan, Walthall Co., Tylertown, 985-515-6655.

## CONSTRUCTION EQUIPMENT

JD 310G backhoe, 2WD, 24" bucket, 1,312 hrs., $20,000. Leake Co., Carthage, 601-832-2225.

Cat. forklift, diesel, foam filled tires, $8,000. Copiah Co., Hazlehurst, 601-720-1947.

Cat. D5 96J dozer, 4-way blade, sweeps, rear screen, 9 1/2' blade, 20" pads, runs/pushes good, will not steer left, new starter & radiator, $8,500. Attala Co., Kosciusko, 662-582-1515.

Cat. D6C, straight blade with tilt, good undercarriage, $25,000. Lincoln Co., Brookhaven, 601-754-0320.

International TD14A dozer, not running, for parts or to restore, $2,200 OBO. Lauderdale Co., Meridian, 601-681-4495.

2011 Cat. 320 DL with manual thumb, 8,715 hrs., $65,300. Jasper Co., Bay Springs, 601-447-2800.

Komatsu 360 trackhoe, 7,500 hrs., no-DEF, excellent cond., well maintained, $75,000. Madison Co., Madison, 601-209-6524.

## FORESTRY & LOGGING EQUIPMENT

Franklin 170 skidder, grapple, 471 Detroit eng., runs, been sitting up, $6,500. Stone Co., Wiggins, 601-928-8110.

1986 Mack truck, heavy duty, with log bolster bed & IMT hydraulic loader, 56,000 original miles, twin screw, $75,000. Webster Co., Mathiston, 662-263-6596.

2-3 acres mostly hardwoods in East Grenada Co., you can have the trees for cutting, removing & grinding of all stumps, must be reputable. Caroll Co., Vaiden, 662-710-9459, text.

## LAWN & GARDEN EQUIPMENT

2022 Troy-Bilt Pony lawn mower, 42" cut, used 5 times, no longer needed, paid $2,000 + tax, brand new, asking $1,600. Madison Co., Madison, 601-954-2861.

5 gal. bucket full of rabbit manure fertilizer, comported or fresh, bring your own buckets, $25, call, text or leave voicemail, will respond ASAP. Leake Co., Lena, 601-988-8861.

3PH finishing mower, PTO hitch, $350. Walthall Co., Tylertown, 601-876-9741.

Troy-Bilt Pony tiller with implement, 6.5 HP, in great cond., $900; Over 200 5' tall tomato cages, all for $600 or $4 each. Copiah Co., Crystal Springs, 601-506-7137.

## OUTDOOR POWER EQUIPMENT

6.5 HP Carroll Stream horizontal 3/4" shaft, 6/1 gear reducer, new cond., $450. Lawrence Co., Jayess, 601-757-6684.

New in box, never used, DeWalt 18" pressure washer surface cleaner/floor scrubber, steel deck construction, $125. Rankin Co., Brandon, 601-953-0762.

Simplicity snow blower, new, $400. Attala Co., Sallis, 662-582-3274.

Homelite XL12 chainsaw, $125; 4 Weed Eater blowers to be repaired, $80 for all 4. Newton Co., Decatur, 601-635-3569.

Generac 8750 surge 7000 nominal generator with electric start & whole house power cord, 52 hours only, carburetor needs cleaning, paid $1,400, asking $500. Warren Co., Vicksburg, 601-415-7109.

## TOOLS & HARDWARE

2- 3" concrete hole saw bits & 1- 6" concrete hole saw bit, $150; Ridgid 40-A Tri-Stand pipe vise on stand, both in good cond., $125. Pontotoc Co., Shannon, 662-767-3011.

Blacksmith tools & supplies, tongs, hammers, anvils, starting at $350-$1,400 on anvils, lots more. Hinds Co., Raymond, 601-213-6799.

Shop cabinet/work bench on 5 1/2" casters, 47" long x 18 1/2" wide x 32" high, 10 drawers, wood top 60" long x 20" wide, $300. Rankin Co., Brandon, 601-824-5850.

2 heavy solid steel work tables, 91" long x 43" wide x 30" high, top is 1/2" thick steel, must sell, $200 OBO. Rankin Co., Brandon, 601-862-8522.

## MISCELLANEOUS EQUIPMENT

Very rare 1917 12" Meadows grist mill with 4 cyl. Wisconsin engine on 5x8 trailer, original asking, only 300 ever made, $4,000. Copiah Co., Hazlehurst, 601-552-1871.

Adjustable steel shelving units, white enamel finish, LED strip lights available, disassemble for transport, $150 per unit. Hinds Co., Jackson, 601-594-3156, leave message or text.

Above ground conduit, 1 1/2" to 1/2", $10 per 10'; 3/4 PVC pipe, 25¢ per 10', volume discounts will apply. Jasper Co., Hickory, 601-479-7655.

All thread rods, low carbon zinc coated, some light rust, 5/8" diam. x 10' long, $10; 1" diam. x 10' long, $25. Greene Co., Leakesville, 601-394-3881.

Used heavy duty nylon 12 strand double braided Amsteel 3/4" diam. white rope, 50¢/ft; 15 spools of 3/8 galv. braided cable, $600/spool. Jones Co., Laurel, 601-319-5248.

55 gal. barrel pump, $125. Walthall Co., Tylertown, 601-876-9741.

500 gal. propane tank, $250. Pontotoc Co., Shannon, 662-767-3011.

Propane tanks: Tank for forklift up to 1,000 gal., $75-$1,500 depending on size, with data plate. Marion Co., Columbia, 601-441-2145.

## LIVESTOCK TRAILERS & WAGONS

2-mule/horse red wagon, rubber tires, needs some work, $1,000; 2-mule/horse wagon with authentic wood/steel wheels, needs work, $1,000. Holmes Co., Tchula, 601-946-4844.

Bumper pull & gooseneck livestock trailers, dual axle, treated wood floor, covered top, center & escape gate, also flatbed trailers, $450-$1,900. Covington Co., Seminary, 601-517-5700.

16' bumper pull livestock trailer, dual axle, new floor, metal top, tack compartment, escape door, good tires, $1,100 OBO. Jasper Co., Bay Springs, 601-670-0642.

6-horse slant load alum. trailer, with drop windows, hay rack, ramp, hydraulic jack & large dressing room, $16,000 OBO. Harrison Co., Saucier, 228-669-4956.

16' enclosed horse/cattle trailer, no rust, good to great cond., text for pictures, $4,500. Copiah Co., Crystal Springs, 601-506-7137.

## LIVESTOCK EQUIPMENT

Advantage self-limiting feeder for ruminants, 2,500 lbs. capacity, $2,800. Leake Co., Carthage, 601-832-2225.

Hay ring, in good cond., $60. Walthall Co., Tylertown, 601-876-9741.

5 free-standing cow panels, 24' long x 70" high, 6 rods going through pipe, $425 each. Lincoln Co., Ruth, 601-754-1494.

Head gate for cattle, $100. Rankin Co., Pearl, 601-613-0761.

2 headgates, 1 automatic & 1 manual, $250 & $100 or both for $300. Kemper Co., Dekalb, 601-743-5266.

Loafing sheds for horses & cows built on your property, 18x30x10, roof only for $4,200, I also build barns, equipment sheds & other buildings. Greene Co., Leakesville, 601-394-2643.

## LIVESTOCK TACK

17" Eli Miller, Buena Vista trail saddle, like new cond., $600. Clay Co., West Point, 662-494-2328.

## HUNTING, FISHING & CAMPING

No commercial, businesses or dealers are allowed to advertise in this category. Only in-state residents are allowed to advertise.

## ATVs & UTVs

2020 Polaris Sportsman XP 1000, High Lifter Edition, $8,000. Scott Co., Forest, 601-421-0434.

2018 John Deere Gator XUV835R loaded with full cab, HVAC, plastic still on seat, dehumidifier building kept, tinted windows, photos available, like new, many extras, $29,900. Jones Co., Laurel, 601-323-7757.

All terrain 2 seat go-kart, auto. forward with reverse, ATV tires, lights & electric key start, like new cond., text only for pictures & info, $2,000. Amite Co., Gloster, 225-614-1018.

2 Suzuki 500 4-wheelers, 4x4, racks, new tires, been completely serviced, 1 has winch, $5,000 each. Webster Co., Mathiston, 662-263-6596.

2,500 lb. winch for ATV or UTV, 12 volt, new in box, $75. Newton Co., Decatur, 601-635-3569.

## ARCHERY & ACCESSORIES

Matthew Feather Max compound bow, complete, rigged out with arrows & case, text for pictures, $350. Jackson Co., Vancleave, 228-297-6630.

2022 Tenpoint Wicked Ridge Fury 410 Acudraw De-cock crossbow, Hawke XB30 3-8x36SR scope upgrade, Ambusher backpack case, 6 arrows, only shot to sight in, $900 OBO. Wayne Co., Waynesboro, 601-381-2411.

## CAMPING & ACCESSORIES

1997 Sunline 25' bumper pull camper, new tires, very clean cond., rear kitchen, easy pull with half ton pickup, text only for info. & pictures, $6,500 OBO. Amite Co., Gloster, 225-614-1018.

2014 Winnebago Minnie model 2101FBS pull behind, 6' slide, anti-sway hitch, clean, cable hookup, antennae, Wineguard entertainment center, TV/CD/DVD/AM/FM stereo, sleeps 4, $16,500. Rankin Co., Brandon, 601-927-1544.

2010 Salem park home 40' camper, 2 slides, stove, fridge, washer & dryer, roof needs sealant, you unblock & haul, $3,000. Pearl River Co., Picayune, 601-798-8238.

2001 Holiday Rambler 38PBD 330 Cummings diesel class A, loaded, 2 slides, queen bed, diesel generator, 3 year old tires, new batteries, runs

fine, $20,000 OBO. Rankin Co., Pelahatchie, 601-940-6298.

Transit city bus, will make a great fixer upper for a camp, $7,500. Brent Duncan, Walthall Co., Tylertown, 985-515-6655.

## GUNS & ACCESSORIES

Springfield XD45 pistol with 4 magazines & holster, like new with less than 50 rounds fired, $500; Leupold 3-9x40 VX1 scope, new cond., $300. Warren Co., Vicksburg, 601-415-7109.

Smith & Wesson M&P 15 Sport 223/556, optic ready, new in box, $750. Copiah Co., Hazlehurst, 601-573-2036.

54 cal. muzzleloader, in excellent cond., with powder, bullets, balls, caps, etc., $450 OBO. Marion Co., Foxworth, 601-736-5057.

NWTF Browning Gold Hunter 12 ga., 3.5" semi-auto., Mossy Oak Break-Up, 24" barrel, Belgium made, factory extended turkey tube, $1,200. Clarke Co., Quitman, 601-513-2912.

Ruger American Rifle, bolt action 16.5 bbl, 7.62x39, 1- 5 shot magazine, 1- 10 shot magazine, 1- 20 shot magazine, scope, threaded bbl with comp., $500. Amite Co., Liberty, 601-810-3126.

Mec reloaders 600JR 12 ga., $125; 650 12 ga., $225; DoAll Wite quail skeet thrower cart with oscillating unit remote control, $250. Lee Co., Tupelo, 662-891-5364.

Ruger, new Vaquero, blued, 5 1/2" barrel in 45 LC, excellent cond., can send pictures, $600. Forrest Co., Petal, 601-543-3351, call or text.

H&R 20 ga. shotgun model 158, 28" barrel, very good cond., $180; Bushnell Throphy XLT 3x9x40 Bone Collector, never been on gun, $60, can send pictures. Neshoba Co., Philadelphia, 601-650-1464.

S&W Shield 9mm, as new with box, $325; Taurus model 66 357, 7 shot, as new with box, $500. Jones Co., Laurel, 601-422-3992.

Westerfield bolt action 3 shot 410 ga., 3" chamber, excellent cond., $550; Winchester S&P, 12 ga. pump shotgun, 24" barrel, Mossy Oak Break-Up, Turkey Special, $450. Calhoun Co., Bruce, 662-983-4427.

S&W model 36, flat latch, #3349834 circa 1962, nickle, stag grips, $700. Marshall Co., Hilly Springs, 662-544-1928.

Marlin lever action model 1895, cal. 45-70, $750; Smith & Wesson 38 special, model 10-7, $625, both in real good condition. Rankin Co., Pearl, 601-613-0761.

New Glock 23-5 with 6 magazines, mint Glock 34-3 COMP with night sights, both with IWB holsters, $675 each. Pearl River Co., Lumberton, 769-456-4285.

Ruger American compact 7mm bolt action rifle, Vortex 3-9x40 scope, like new, zeroed in at 200 yards, includes almost 12 boxes ammo, pictures available, $1,125. Rankin Co., Brandon, 601-672-5990.

TC Contender pistol in 7-30 Waters, Deer Killer, super 14" barrel, ported with Simmons variable power scope, includes 2 grips, 2 holsters, case & ammo, $900. Panola Co., Batesville, 901-299-8632.

Gunsmithing services, cleaning, maintenance, repair, re-bluing, parts in inventory, wood refinishing, parts inventory for Colt, Ruger, S&W, Browning, Remington, Stevens, Springfield, H&K, military rifles. Lauderdale Co., Meridian, 601-644-3222.

## MISCELLANEOUS HUNTING ITEMS

Deer corn, fill your 55 gal. drum, $60. Tate Co., Senatobia, 662-260-6660.

Bowie bone handle, hunting/skinning knife set, Skringshaw & Swirling (Montana), $165; Bowie knife, stag handle (Germany), $235; "Kill Bill" Hattori Hanzo Katana's (4), $380. Pearl River Co., Poplarville, 985-750-4462.

Skull mount taxidermy, quality work, licensed by MDWFP, CWD testing available, can send pictures of my work upon request, $80. Rankin Co., Florence, 601-540-4759.

For sale or barter beautifully hand painted wing bone turkey calls, call or text for pictures & more info, shipping available, $65. Rankin Co., Brandon, 601-540-0388.

Turkey hunting books: "Paying Your Dues," 116 pages, hardcover/dust jacket, $27 shipped; "Playing The Game," 204 pages, hardcover/dust jacket, color, $30 shipped. Monroe Co., Amory, 662-315-3191.

Newly released turkey hunting book, "When Kings Go To Battle," true stories of hunting MS & TN wild turkeys, 110 pages, dust jacket, full color, $24. Monroe Co., Amory, 662-231-4599.

Shooting houses built on skids, set up in minutes, prebuilt, custom built, treated plywood or OSB, plexiglass windows, stairs or ladder, starting at $650. George Co., Lucedale, 601-770-0239, www.brownhillfarm.net.

Large grill/smoker, 250 gal. tank mounted on single axle trailer, 2 doors, 2 racks, smoke box, Ole Miss logo "Hotty Toddy," priced reduced to $4,000. Lafayette Co., Oxford, 662-701-2093.

## AQUACULTURE

All aquaculture listed in this category must be raised on your farm. No commercial, businesses or dealers are allowed to advertise. Only in-state residents are allowed to advertise within this category.

Coppernose/Native Bluegill $350/1,000 or $40/100; Channel catfish, 4-6 inch, $45/100; Grass carp, 8+ inches, $10 each; Fathead minnows, $70/1,000. Jones Co., Laurel, 601-425-4480.

Channel catfish, $300/1,000 or $45/100; Coppernose & Shellcracker (Redear) bream, $250/1,000 or $35/100. Greene Co., Sand Hill, 601-270-1268.

## LIVESTOCK

All livestock must be from bona fide livestock farmers. We cannot accept notices from livestock dealers, order buyers or persons selling on a commission basis. All livestock bought by farmers for resale purposes are not eligible for this free advertising. Only in-state residents are allowed to advertise within this category.

## BEEF CATTLE
## BEEFMASTER

Reg. Beefmaster bulls, cows, heifers & bred heifers, great genetics, lots of Lasater influence, very gentle, member of BBU, pictures available, visitors welcome, $1,100 & up. Jones Co., Laurel, 601-340-1350.

## BLACK ANGUS

20 Reg. Black Angus bulls, 14-15 mos. old, LBW, $4,000 & up, offering private treaty sale at Tanner Farms, Noxubee Co., Shuqualak, 601-319-6610 or 662-242-1555.

Thames Reg. Black Angus females, bred & heifer pairs, $1,600 & up; Reg. Black Angus bulls, 2 yrs. old, $2,500 & up. Lawrence Co., Jayess, 601-756-1357.

Reg. Black Angus bull, 12 mos. old, sired by an AI son of Carters Counterweight, LBW, high milk, shots/wormed, on feed, $1,250. Carroll Co., Carrollton, 662-414-5144.

Reg. Black Angus bulls, gentle, LBW, 1- 3 yrs. old, 3- 15 mos. old, $1,500 & up. Attala Co., Kosciusko, 601-927-8738.

Reg. Black Angus bulls, large frame, gentle, easy calving, with excellent weaning/yearling EPDs, top leading sires at Vince Town Angus, $2,500. Walthall Co., Sandy Hook, 985-750-2402.

2 PB Black Angus bulls, 7 mos. old, $700 each. Walthall Co., Sandy Hook, 601-341-3544.

Quality females, 1 commercial Angus heifer & 1 reg. Angus heifer, up to date on vaccinations, ready for spring breeding, $1,250 each. Rankin Co., Pelahatchie, 601-506-9761.

## BRAFORD

Braford heifers out of LBW reg. Braford bull, gentle, vaccinated & wormed, will make good cows, selling because of having to limit numbers, $1,100 & up. Lauderdale Co., Collinsville, 601-479-8854.

F1 Braford replacement heifers, farm raised & gentle, select few F1 Braford herd sire prospects, $1,400 & up. Chickasaw Co., Okolona, 662-401-8496.

## BRAHMAN

Top quality reg. Red Brahman, best genetics available, 20 excellent reg. Red Brahman bulls available now, LBW, gentle, great for producing F1's, $2,500 & up. Chickasaw Co., Okolona, 662-401-0304.

## BRANGUS

10 Reg. Brangus/Ultrablack bulls, 13-14 mos. old, LBW, $4,000 & up, offering private treaty sale at Tanner Farms, Noxubee Co., Shuqualak, 601-319-6610 or 662-242-1555.

Reg. Brangus bulls, very gentle, top EPDs, guaranteed, 16-24 months old, raised on grass, LBW, easy calving, best sound bulls you'll ever own, $2,700. Pearl River Co., Gumpond, 601-796-9260.

Reg. Brangus bulls, outstanding genetics, 12-14 months old, veterinarian raised, $2,500 & up. Paul Drake, DVM, Harrison Co., Gulfport, 228-234-1779.

8 Brangus baldy heifers, fancy, calving in February, bred to Angus bull, no prior calving problems, $2,200 each. Covington Co., Seminary, 601-516-2560.

## CHARBRAY

Charbray bull & heifer yearlings, very LBW, sire: LT Ledger Son, South Dakota, dams: (V-8, JDH Cows) Texas, choice, $900, 10% deposit. Frank Niemeyer, Lamar Co., Lumberton, 601-436-0124.

## CHAROLAIS

Reg. Charolais bulls, 17 & 26 mos. old, polled, gentle, BSE, wormed & vaccinated, quality animals, $2,500-$3,000. Copiah Co., Crystal Springs, 601-209-6200.

Reg. Full French Charolais bulls & females, polled & dehorned, gentle, excellent quality, weaned to breeding age, $1,500 & up. Winston Co., Louisville, 662-312-0826.

2 Charolais breeding age bulls, farm raised, gentle, passed BSE, $3,000. Scott Co., Forest, 601-562-2287.

## CHIANGUS

Chiangus bulls, 13-23 mos. old, bred for easy calving & fast growth, $2,500. Winston Co., Noxapater, 601-397-1709 or 662-724-2969.

## GELBVIEH

Gelbvieh, Balancer, Stabilizer bulls, red or black, 12-30 mos. old, grass raised, very gentle, quality cattle, $1,200 & up. Yalobusha Co., Water Valley, 662-473-3578.

## HEREFORD

Reg. Polled Hereford bulls, nice, gentle, good quality, Remittal/Victor breeding, 23 months old, $2,500. Franklin Co., Union Church, 601-532-6327.

Reg. Line 1 Hereford bull, Advance bloodlines, 2 years old, BSE tested, ready to work, born/raised on my farm, pictures available, $3,000. WS Catttle Company, Madison Co., Flora, 601-506-5040.

Polled Hereford bulls & heifers, very gentle, LBW, easy calving, up to date on vaccinations, $1,300 & up. Jasper Co., Bay Springs, 601-580-5688.

Reg. & PB Hereford cows, some bred to reg. Brahman bulls, $1,750 & up. Chickasaw Co., Okolona, 662-401-0304.

## RED ANGUS

Reg. Red Angus bulls, 21-23 mos. old, BSE tested, pictures available, $2,500. Jones Co., Ovett, 601-580-7144.

Red Angus bull, no papers, 2 yrs. old, $2,000. Lincoln Co., Brookhaven, 601-431-1750.

## SANTA GERTRUDIS

Selection of reg. Santa Gertrudis open heifer & yearling bulls, top bloodlines/EPDs, also Santa Gertrudis/Hereford Star V open heifer & bulls, $1,000-$1,500. Hancock Co., Kiln, 228-216-8731.

## SIMMENTAL

Reg. Simmental black bulls, polled, good calving ease, heifer bulls, uniform EPD's, Fleckvieh influence, also 100% Fleckvieh bulls, $2,500 & up. Lincoln Co., Brookhaven, 601-757-6789.

Reg. Fleckvieh Simmental heifers, sired by Willow Oaks Dirk & Porterhouse Regent, $2,500 each. Wayne Co., Laurel, 601-778-3185.

## ULTRABLACK

Reg. Ultrablack bulls, very gentle, top EPDs, guaranteed, 16-24 months old, raised on grass, LBW, easy calving, best sound bulls you'll ever own, $2,700. Pearl River Co., Gumpond, 601-796-9260.

Reg. Ultrablack bulls, outstanding genetics, 12-14 mos. old, veterinarian raised, $2,500 & up. Paul Drake, DVM, Harrison Co., Gulfport, 228-234-1779.

## OTHER BEEF CATTLE

Calves, various ages, sizes & prices, $500 & up; Some cows, $700 & up; Black crossbred & Brahman bulls, $1,200 & up, no checks. Covington Co., Collins, 601-517-1711.

Yearling bulls & heifers, LBW, 1/2 Charolais (Ledger), 1/4 Angus (Gardiner), 1/4 Brahman (V-8, JDH), choice $900, 10% deposit. Frank Niemeyer, Lamar Co., Lumberton, 601-436-0124.

Limousin/SimAngus cross bulls, 8-10 mos. old, black & polled, $1,200 & up. Holmes Co., Durant, 601-503-7334.

F1 Hereford/Angus black baldy heifers & pair, breeding age heifers & heifer pair with bulls now, $1,450/up, born/

raised on farm. WS Catttle Company, Madison Co., Flora, 601-506-5040.

4 Hereford cows & 1 Red Angus cows, all are bred, total price $5,000. Tippah Co., Tiplersville, 662-223-6407, email ffalf@live.com.

5 cow/calf pairs out of Angus bull, solid mouth, gentle cows, calves have been worked, all or part you pick, video available, $900/pair. Marion Co., Columbia, 601-441-3664.

10 bred cows, vet checked, pasture exposed to Angus bull, $800 each for group. Covington Co., Seminary, 601-516-2560.

12 crossbred cows & 1 bull, $11,700. Covington Co., Seminary, 601-517-5700.

40 Bred heifers, Gelbvieh/Angus/Braford crossbred, farm raised, gentle, working cattle, vet checked, pelvis measured, bred to Gelbvieh/Angus Balancer, start calving March, $1,800. Tate Co., Coldwater, 901-487-0466.

## DAIRY CATTLE

Reg. Miniature Jersey bred heifer, A2A2 MILK Status, due May 2023, $2,500; Reg. Miniature Jersey bull, good temperament, proven breeder, $1,250, cash only. Marion Co., Foxworth, 601-395-8726.

Jersey & Holstein steers, $400 & up, no checks. Covington Co., Collins, 601-517-1711.

## GRASS-FED MEATS

Beef sampler pack, non-GMO, grain-finished, all natural, well marbled, delicious beef, 35 lbs. for $221, the price includes everything, 1/4, 1/2 & whole also available. Tate Co., Senatobia, 662-260-6660.

Born & raised on our farm Angus beef for your freezer, grass raised & grain finished, quarters, half or whole, $3/lb. & up. Forrest Co., Hattiesburg, 601-299-0395.

From our farm to your freezer, raised naturally, grass raised, grain finished, no hormones or antibiotics, aged, shrink wrapped & state inspected, $3.50/lb. Jones Co., Laurel, 601-369-0683.

Grass fed & grain finished beef, half or whole, $2.50-$3/lb. Walthall Co., Tylertown, 601-876-5530.

Farm raised beef, 1/4, 1/2 & whole steers, ready in November, $3.75/lb. Carroll Co., Carrollton, 662-897-6313.

Farm raised choice Angus beef steers for freezer, grass raised & grain finished for 120 days, half, quarters, no antibiotics or hormones, $3.50-$3.70/lb. Jackson Co., Vancleave, 228-219-4450.

Wagyu heavy butcher steers, grain fed, average weight 1,500 lbs., $4.25/lb. plsu processing. Amite Co., Gillsburg, 601-551-5411.

USDA grass-fed/grain finished beef, locally raised, no antibiotics/hormones, vacuum sealed & frozen, $3.50/lb. & up. Lamar Co., Hattiesburg, 601-909-6067, coyotepointemeatcompany.com.

## LIVESTOCK SLAUGHTER

Cutting Edge Meat Company is taking processing dates now, USDA Inspected & Custom Exempt dates available, specialize in beef, pork, goat, sheep & smoked sausage. Greene Co., Leakesville, 601-394-2390.

A Cut Above Processing, full-service slaughter & processing facility offering both custom exempt & USDA processing options to fit your needs. Stone Co., Perkinston, 228-365-9291.

Homestead Farm & Packing, USDA & custom processing plant that specializes in beef & pork processing for your family or for you to sell. George Co., Lucedale, 601-508-7741.

Kased Brothers Halal Meat, USDA inspected slaughterhouse for beef, lamb & goat, we are Halal certified & everything we send out is Halal. Pike Co., Summit, 601-684-0319.

Home Place Pastures, USDA inspected slaughterhouse for beef, pork, lamb & goat. Panola Co., Como, 662-292-5508.

Attala Frozen Foods, USDA inspected slaughterhouse for beef, pork, lamb & goat. Attala Co., Kosciusko, 662-289-2561.

## GOATS & SHEEP

Alpine doe & ADGA Oberhasli doe, both healthy & never had problems with worms, good milkers & will stay in milk without kidding, $550. Clarke Co., Stonewall, 601-816-5058.

Deep South Kikos farm has Kiko bucks ready for work, $400, feel free to call or text for more info. Perry Co., Brooklyn, 601-549-6914.

Small Kiko buck, 2 yrs. old, friendly, good color, easy to handle, kept with livestock guard dogs, $200 OBO. Pearl River Co., Carriere, 601-916-0761.

Reg. Percentage & FB Kiko yearling females, hardy, forage based, performance genetics, herd negative CL, CAE & Johne's, $500 & up. DeSoto Co., Olive Branch, 901-245-9099.

Kiko buckling, born 9/8/22, black, gentle, $225 cash. Wayne Co., Laurel, 601-778-3185.

Reg. PB African Boer goats, 2 bucks, $750. Hinds Co., Edwards, 601-618-1422.

8 healthy 3/4 Spanish & 1/4 Myotonic does, all bred to Spanish buck, have kids in March, $325 each. Marion Co., Columbia, 601-441-9245.

Chevon for $2.40/lb., Cabrito for $3.50/lb., plus butcher fee, meat & dairy goats. Tate Co., Senatobia, 662-260-6660.

## RABBITS

New Zealand, Texas A&M & Rex rabbits, $10. Neshoba Co., Madden, 601-562-3737.

Flemish Giants, 6 weeks old, $50; California cross, $35. Lincoln Co., Brookhaven, 225-681-1506, ask for Randy.

Holland Lop, Mini Rex, Lionhead, Lionlop, adults & kits, some pedigreed, $45 & up. Happiness Farm on Facebook. Jefferson Co., Fayette, 601-451-9457, call or text.

Little "Hops" rabbits: Californians, Dutch & Polish breeding stock or small ones, available year round, $20 & up. Rankin Co., Pearl, 601-955-3800.

Reserve your Easter Bunny today, pedigreed Netherland Dwarfs, Himalayan, Orange, Siamese Sable, Harlequin & Chestnut, deposits $25, ready week of 4/3/23. Webster Co., Eupora, 662-744-2898 or 662-744-2028.

## SWINE

Feeder pigs, Yorkshire/Berkshire mix, $50. Neshoba Co., Union, 601-575-4841.

Duroc/Yorkshire boar, 10 mos. old, good breeding stock, $100. Hinds Co., Utica, 601-955-5421.

Sow, about 250 lbs., $150. Hinds Co., Utica, 601-955-5421.

KuneKune/Blue Butt cross pigs, females & castrated males available, born 10/2/22, ginger, spotted & pink, $100. Choctaw Co., Ackerman, 662-418-9248.

## EXOTIC LIVESTOCK & PETS

Adult guinea pigs, pair of Texels, Abyssinians, American. Jefferson Co., Fayette, 601-451-9457.

## HORSES & MULES

We cannot accept notices from horse dealers, order buyers or persons selling on a commission basis

All listings of horses and mules must be accompanied by a statement from the seller that he agrees to furnish the buyer a copy of the original negative Coggins test for Equine Infectious Anemia (E.I.A.) that was performed within the past 12 months prior to sale on horses, mules and jacks, except nursing foals.

Only in-state residents are allowed to advertise within this category.

## AMERICAN QUARTER HORSES

AQHA yearling sorrel stud, halter broke, Skipper W & Leo bloodline, $1,200. Marion Co., Foxworth, 601-441-1042.

## MISSOURI FOX TROTTERS

8 yr. old reg. MFT mare, been showed, hunting, trail ridden, gentle, raised good colts, selling due to health, $8,500. Yazoo Co., Bentonia, 662-755-2543.

## TENNESSEE WALKING HORSES

11 yr. old black TWH gelding, 16 H, negative Coggins, gentle, anyone can ride, $2,500. Covington Co., Collins, 601-517-0315.

## OTHER HORSES

Suffolk Punch/QH cross filly, light chestnut, red mane/tail, born May 2022, halter broke, $3,000. Choctaw Co., Ackerman, 662-418-6119.

Good gaited 14 mo. old stud, $500. Scott Co., Morton, 601-537-1137.

## HORSES AT STUD

New at LTC - 2009 dark bay Thoroughbred stallion, Sabercat Stakes Winner of $898,662, sire of winners in excess of $900,000, 2023 stud fee $1,500. Pearl River Co., Carriere, 601-347-5155, LTC_ms@hotmail.com.

## DOGS

**ONLY HERDING, HUNTING & WORKING Dog Breeds Will Be Published.**

All dogs must be purebred. Mix breed dogs will not be allowed to advertise. Each subscriber is allowed to advertise only two dog breeds. We cannot accept ads from any individual who is engaged in any type of puppy mill operation or acts as a dealer, broker, buncher, or agent in the business of buying and selling dogs and/or bred solely for profit rather than protection of breed integrity (as defined by the United States Department of Agriculture).

We do not list ads for any type of dogs at stud service. Only in-state residents are allowed to advertise within this category.

The Herding, Working & Hunting dog breeds list utilized by the *Mississippi Market Bulletin* is endorsed by the Mississippi State Veterinarian and the Mississippi Department of Agriculture and Commerce.

It is the sole discretion of the *Mississippi Market Bulletin* to accept or reject any dog ad for submission.

## ANATOLIAN SHEPHERDS

Anatolian Shepherds, Deep South Kikos farm has guardians ready for work, they are raised with cattle & goats, we guarantee our animals, $800. Perry Co., Brooklyn, 601-549-6914, call/text.

Anatolian Shepherds, big, beautiful puppies, come form working stock, first shots/wormed, both parents on farm, $650. Pike Co., McComb, 601-248-2342.

## AUSTRALIAN CATTLE DOGS

Reg. PB (FB) Red & Blue Heelers, fat & healthy, tails docked, all shots/dewormed, no papers, $200 each. Amite Co., Gloster, 601-639-6924 or 601-383-0870.

Blue & Red Heelers, 2 mos. old & up, tails docked, up to date on shots, males & females, $100-$200. Simpson Co., Magee, 601-849-2597.

## AUSTRALIAN SHEPHERDS

CKC Toy Australian puppies, ready 2/8/23, black tris, tails docked, dewclaws cut, first shots/wormed, would be perfect Valentine's Day gift, $500 each. Attala Co., Kosciusko, 662-803-6014.

PB Australian Shepherd puppies, beautiful, 2 blue merle males, 2 female tris, 1 red tri, pictures available, $275-$300. Hancock Co., Picayune, 601-569-9151.

PB Australian Shepherd puppies, born 12/3/22, red tris & black tris, males & females, all with blue eyes, tails docked, dewclaws removed, first shots/wormed, $250. Tippah Co., Ripley, 662-587-1295.

Australian Shepherds, 5 males & 4 females, tris & merles, born Christmas Day, tails docked, will be wormed/shots administered, pictures available, $300 each. Adams Co., Natchez, 601-445-0401.

## BASSET HOUNDS

CKC Basset Hound puppies, ready 1/20/23, lemon, apricot & black/tan/white, males & females, $600. Smith Co., Raleigh, 601-580-2302.

## BEAGLES

Beagles, black/tan/white, registered & could of been registered, moderate speed, I'm slower/older, changing dogs style, 6 mos. - 3.5 yr. old dogs, $400-$800. Claiborne Co., Hermanville, 601-672-4621.

4 Beagle males, 2 1/2 years old, also 1 Beagle female, 4 years old, all 14" & run deer, $750 for all. Webster Co., Bellefontaine, 662-769-2536.

## BELGIAN MALINOIS

CollierKennels.com offering Belgian Malinois puppies, long & short term boarding, house breaking, puppy training & private lessons, 50+ years experience, $45-$1,500. Lincoln Co., Brookhaven, 940-255-7308.

9 mo. old female Belgian Malinois, $250. Harrison Co., Gulfport, 228-669-6570.

## BLOODHOUNDS

AKC Bloodhound pups, born 12/4/22, parents on site, black/tan & reds, shots/worming, $700, call for more info & pictures. Lawrence Co., Silver Creek, 601-278-1424.

PB Bloodhound black/tan male, free to good home. Marion Co., Columbia, 601-441-5292, leave message.

## BORDER COLLIES

ABCA Border Collie puppies, out of cattle working bloodlines, $300. Panola Co., Batesville, 662-934-2293.

## BRITTANYS

4 AKC Brittany puppies, all liver/white, all weaned, 2 females & 2 males, 1st shot/wormed, $450 each. Amite Co., Centreville, 601-888-0263, call or text.

AKC Brittany pups, champion bred, 1 male & 4 females, colored up & ready to go, 8 wks. old Dec. 23, $850 each. George Co., Lucedale, 601-770-1463.

## COCKER SPANIELS

CKC Cocker Spaniel puppies, born 12/7/22, tails docked, dewclaws removed & will be up to date on first shot/wormer, text for pictures, info, etc., $500. George Co., Lucedale, 601-508-1176.

## COONHOUNDS

UKC Redbone Coonhound female, 7 mos. old, $250. Marion Co., Columbia, 601-441-5292, leave message.

UKC Bluetick Coonhound male, 3 yrs. old, he was trained to blood trail deer, $200. Hancock Co., Bay St. Louis, 228-547-8812.

UKC Bluetick Coonhound pups, good pedigree, $250. Prentiss Co., Booneville, 662-416-0745.

Black & Tan Coonhound puppies, born 8/6/22, $300 cash. Wayne Co., Laurel, 601-778-3185.

## CURS

2 OMCBA Mt. Cur females, nearly 7 mos. old & ready to start, will bark at squirrels outside of pen, pretty & smart, $250. Clarke Co., Quitman, 601-678-7731.

## DACHSHUNDS

AKC Mini Dachshund pups, males & females, piebald, reds, long hair, first vaccines, wormed regular, 8 wks. old 1/19/23, $1,200, taking deposits. Rankin Co., Florence, 601-951-6103 or 601-845-3622.

FB Mini Dachshunds, 5 males & 3 females, will be ready 1/24/23, parents on premises, out of good trailing stock, $650, taking deposits now. Lincoln Co., Ruth, 601-551-7800.

## FEISTS

CollierKennels.com offering Feist puppies, $100. Lincoln Co., Brookhaven, 940-255-7308.

Treeing Feist male puppy, born 10/2/22, second set of shots, Landrum & Williams bloodline, pick one from three, $250. Oktibbeha Co., Starkville, 662-769-9674.

## GERMAN SHEPHERDS

AKC German Shepherd puppies, first shot/dewormed, 2 males & 1 female, $500. Smith Co., Taylorsville, 601-764-7633.

AKC German Shepherd puppies, ready by January 21, 5 solid black & 5 sable, 7 females & 3 males, $600 each. Hinds Co., Utica, 601-937-3527.

Full AKC German Shepherds, black, black/silver, born on 12/30/22, $800; 1 male red/black born 8/31/22, $600, up to date vet/vaccinations. Monroe Co., Nettleton, 631-830-3786.

## GERMAN SHORTHAIRED POINTERS

AKC German Shorthaired Pointer puppies, born 9/18/22, solid liver males available, tails docked, dewclaws removed, adult shots, very intelligent, parents on site, $750. Choctaw Co., Ackerman, 662-803-7300.

## GOLDEN RETRIEVERS

AKC Golden Retriever puppies, ready around Valentines, will be up to date on shots, dewormed & vet checked before going home, $850. Walthall Co., Jayess, 601-674-0874, call or text.

AKC Golden Retrievers, wormed regularly, will have first set of shots & vet checked, $900. Pearl River Co., Poplarville, 228-209-5302.

AKC Golden Retrievers, medium to top light, up to date on shots/worming, parents on site, $450. Walthall Co., Tylertown, 601-303-3627.

AKC Golden Retriever puppies, first shots/wormed, parents on site, ready first week in February, $900. Montgomery Co., Winona, 662-739-1343.

AKC Golden Retrievers, males & females available, will be up to date on shots/dewormer at 2/4/6 weeks & vet checked before going home, $850. Walthall Co., Jayess, 601-674-0873.

CKC Golden Retriever puppies, born 10/29/22, 2 males, can send pictures upon request, vet checked & up to date on vaccines, $500. Hinds Co., Jackson, 601-506-4471.

## GREAT PYRENEES

AKC Great Pyrenees LGD pups, born 11/6/22, & 3 older males born summer of 2021, with limited registration, good with goats, cattle, chickens, etc., $500/up. Tate Co., Senatobia, 662-260-6660.

FB Great Pyrenees puppies, 6 females & 2 males, they will be ready to go the first week of January, $250 each. Lawrence Co., Jayess, 601-695-5414.

PB Great Pyrenees puppies, born 11/6/22, first round of shots complete, 3 males & 2 females available, $300. Yalobusha Co., Water Valley, 469-475-8772.

Great Pyrenees puppies, 2 males, 2 females, parents on site, puppies 8 wks. old, first shots/wormed, good with goats, sheep & chickens, $100. Lauderdale Co., Bailey, 601-479-7439, leave message.

Great Pyrenees puppies, 6 wks. old, first shots, exposed to cattle & goats, 3 females for $150 each & 1 male for $100. Stone Co., Wiggins, 601-528-0677.

Great Pyrenees puppies, born 9/25/22, living with goats, chickens & turkeys, up to date on worming & age appropriate shots, male & females, $150. Pearl River Co., Picayune, 601-590-6096.

## JACK RUSSELL TERRIERS

CKC Jack Russell Terrier puppies, smooth coat, short legs, parents on site, great watch dog, loving companion, comedian, call for pictures, $500. Leake Co., Carthage, 662-590-6500.

Jack Russell Terrier pups, males & females, tails docked, shots/wormed, short legs, smooth & broken coats, $400 cash. Simpson Co., Magee, 601-927-4595.

## LABRADOR RETRIEVERS

AKC Lab 5 yr. old black female, used for duck hunting, would make great family pet also, very sweet, $800. Pearl River Co., Carriere, 601-916-0761.

## LLEWELLIN SETTERS

2 Llewellin Setter pups, 4-5 mos. old, both males, 1 chestnut & 1 black/white, all shots, pictures available, female on site, $350 each. Jones Co., Laurel, 601-433-3857.

## RAT TERRIERS

PB Rat Terrier male, 1 yr. old, brown/white, ears stand up, paid $400, asking $100. Newton Co., Union, 601-416-7620.

Miniature Rat Terrier female, 5 mos. old, black/white, sweet & friendly, outside dog but not good around chickens, $200. Marion Co., Columbia, 601-441-7119.

## ROTTWEILERS

AKC Rottweiler puppies, all shots, parents on site, 25 years experience raising these loving & loyal family members, call or email for more info, $1,000. Hinds Co., Bolton, 601-866-9405, glenbronco@aol.com.

## SCOTTISH TERRIERS

AKC Sottish Terrier puppies, born 12/10/22, with first shots/worming, they are descendants of President Franklin D. Roosevelt's Scottie named Fala, $1,500. Rankin Co., Brandon, 601-540-7282.

## SIBERIAN HUSKIES

AKC Siberian Husky adults, top of the line quality for breeding or pets, $650 for just a pet, $800 for full registration. Newton Co., Union, 601-745-1609.

Siberian Huskies, male & female, whelped 10/28/22, shots/wormed, $150. Newton Co., Lawrence, 601-479-5703.

Siberian Huskies, current puppies related to dog that played in Disney's Togo, fully vetted & up to date on vaccinations, $500-$1,500. Neshoba Co., Union, 601-416-1587.

## STANDARD POODLES

AKC Standard Poodles, apricot color, parents on site, current on shots/worming, $450. Walthall Co., Tylertown, 601-303-3627.

## DOGS AT STUD

AKC German Shorthair Point, solid liver, stud fee $600. Lee Co., Shannon, 662-767-8851.

PB Great Pyrenees, stud fee $250. Hinds Co., Terry, 601-882-7389.

## DOG HANDLING & SUPPLIES

Dog collars, 3/4 DayGlow dog collars & D&O-Ring, $7 each, buy 12 get free cable leash, can send pictures of collars, call for info. Harrison Co., Saucier, 228-697-6932.

Pointing dog & obedience training, $650 per month; Short term boarding, $10 per day; Long term boarding, $200 per month, medium & large size dogs only. Lee Co., Shannon, 662-767-8851.


**Dixie National Antique Tractor Show**

**February 10-12, 2023**

**Trade Mart, Mississippi State Fairgrounds, Jackson, MS**

**To exhibit your antique tractor, please RSVP**

**Randy Porter 601-813-6876.**



**MISSISSIPPI MARKET BULLETIN**

Mississippi's #1 agricultural buy and sell newspaper, has been bringing buyers and sellers together since 1928, with over 35,000 subscribers.

**www.msmarketbulletin.org**

# Chronic Wasting Disease in Mississippi

Compiled by: William T. McKinley,
Deer Program Coordinator, MDWFP

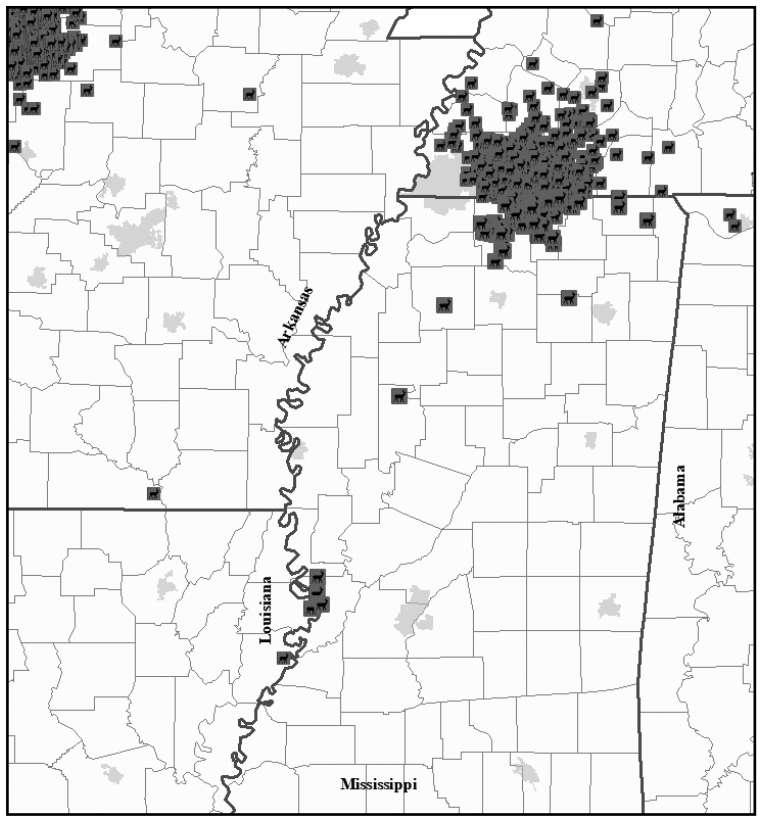


Chronic Wasting Disease (CWD) is an always fatal prion disease that continues to spread in deer across the country and our state. The disease affects the nervous system and infected animals may spread the disease for months or years before dying. Once the disease becomes endemic in an area, there are no known methods to eliminate it. CWD management is focused on early detection, finding the disease before it becomes endemic, when management techniques have shown to slow the spread and keep prevalence low.

Left unchecked, the disease spreads across the landscape, increasing in prevalence annually. Once the prevalence reaches 5%, the disease begins to increase exponentially. As prevalence continues to increase, fewer and fewer deer live past 3 years of age, severely limiting success in older buck management.

In February 2018, Mississippi detected its first CWD positive deer, a 4-year-old buck in Issaquena County. Since that time, a total of 183 deer have tested positive for CWD in Mississippi. Positives have been detected in Alcorn (3), Benton (117), Issaquena (2), Marshall (52), Panola (1), Pontotoc (1), Tallahatchie (1), Tippah (3), and Warren (3) counties. Additionally, all states that border Mississippi have detected CWD, with Alabama and Louisiana both detecting their first positives during the 2021-2022 season. See the map for CWD positive locations.

Mississippi has two CWD Management Zones (CMZ). The South Delta CMZ includes Issaquena and Warren counties. The North Mississippi CMZ includes Alcorn, Benton, Desoto, Lafayette, Marshall, Panola, Prentiss, Tate, Tippah, Tishomingo, and Union counties. Supplemental feeding of white-tailed deer is prohibited in these counties. Additionally, deer carcasses and parts thereof may not be transported out of the CMZ or into Mississippi from any other state. Exceptions to this are:

- Venison that has been completely deboned or bone-in quarters or other portions of meat with no part of the spinal column or head attached.
- Antlers, antlers attached to cleaned skull plates or cleaned skulls where no tissue is attached to the skull.
- Cleaned teeth.
- Finished taxidermy and antler products.
- Hides and tanned products.
- Any portions of white-tailed deer originating from land outside of a CMZ between the Mississippi River levees in Arkansas and Louisiana.
- Hunters may transport a deer head outside of a CMZ to a permitted taxidermist participating in the CWD collection program. A CWD sample number must be obtained from the participating taxidermist prior to transporting the deer head outside of the CMZ.

To date, Mississippi has detected 49 CWD positives this season. The highest prevalence appears to be in Benton County, with 1 in 5 bucks testing positive followed by Marshall County, with 1 in 10 bucks testing positive.

The Mississippi Department of Wildlife, Fisheries, and Parks (MDWFP) operates 63 CWD Drop-Off Freezers across the state. Additionally, MDWFP works with 62 taxidermists to acquire samples. The freezer locations and a list of the participating taxidermists can be found at https://www.mdwfp.com/wildlife-hunting/chronic-wasting-disease/

MDWFP encourages hunters to get their deer tested, no matter where the deer was harvested, but especially in the CMZs. Deer are tested at no cost to the hunter. The Center for Disease Control and Prevention provides the following:

"To date, there have been no reported cases of CWD infection in people. However, some animal studies suggest CWD poses a risk to certain types of non-human primates, like monkeys, that eat meat from CWD-infected animals or come in contact with brain or body fluids from infected deer or elk. These studies raise concerns that there may also be a risk to people.

To be as safe as possible and decrease their potential risk of exposure to CWD, hunters should take the following steps when hunting in areas with CWD:

- Do not shoot, handle or eat meat from deer and elk that look sick or are acting strangely or are found dead (road-kill).
- When field-dressing a deer:
  - o Wear latex or rubber gloves when dressing the animal or handling the meat.
  - o Minimize how much you handle the organs of the animal, particularly the brain or spinal cord tissues.
  - o Do not use household knives or other kitchen utensils for field dressing.
- Check state wildlife and public health guidance to see whether testing of animals is recommended or required. Recommendations vary by state, but information about testing is available from many state wildlife agencies.
- Strongly consider having the deer or elk tested for CWD before you eat the meat.
- If you have your deer or elk commercially processed, consider asking that your animal be processed individually to avoid mixing meat from multiple animals.
- If your animal tests positive for CWD, do not eat meat from that animal."

CWD is a threat to our deer herd and to the $1 billion impact that deer hunting has to Mississippi's economy. MDWFP needs the help of hunters across the state to find and manage CWD. Without the support of hunters, the disease wins.


## FOR LEASE

BLACK PRAIRIE
WILDLIFE MANAGEMENT AREA
LOWNDES COUNTY, MISSISSIPPI

**APPROXIMATELY 1,580 ACRES, MORE OR LESS**

**(FARM# 4135)**

BIDS DUE

**Tuesday, January 17th, 2023 AT 11:00:00 A.M.**

THE DEPARTMENT OF FINANCE AND ADMINISTRATION,
acting through
THE BUREAU OF BUILDING, GROUNDS AND
REAL PROPERTY MANAGEMENT
in conjunction with
THE DEPARTMENT OF WILDLIFE, FISHERIES AND PARKS
WILL LEASE
BY SEALED BID
FARMLAND OWNED BY
THE DEPARTMENT OF WILDLIFE, FISHERIES AND PARKS
SITUATED IN
LOWNDES COUNTY
MISSISSIPPI

* * * * * *

PLEASE CONTACT
KENT ADAMS AT 601-359-2896
OR
CHAD MASLEY AT 601-432-2199

GENUINE MS

**Sign up today to become a Genuine MS® member and support everything that is Grown, Raised, Crafted or Made in Mississippi**

Farmers, ranchers, entrepreneurs, manufactures, artisans and crafts who have products that are Grown, Raised, Crafted or Made in Mississippi are eligible to become members of the Genuine MS program.

**Visit GenuineMS.com • 601-359-1159**
**Info@GenuineMS.com**

# WEEKLY LIVESTOCK AUCTIONS & SALES

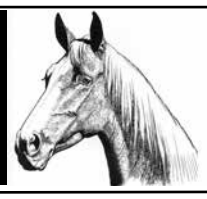

## CATTLE AUCTIONS

Cattlemen's Stockyard, LLC
Sale Day - Monday - 12:30 PM
West Point, MS (Clay Co.)
Ph: 662-495-1178

East MS Farmers Livestock Co.
Sale Day - Tuesday - 12:00 PM
Philadelphia, MS (Neshoba Co.)
Ph: 601-656-6732

Glenwild Stockyard
Sale Day - Monday - 1:00 PM
Grenada, MS (Grenada Co.)
Ph: 662-226-1900

Johnson Stockyard
Sale Day - Wednesday - 1:00 PM
Kosciusko, MS (Attala Co.)
Ph: 662-289-9727

Lincoln Co. L/S Commission Co.
Sale Day - Tuesday - 1:00 PM
Brookhaven, MS (Lincoln Co.)
Ph: 601-833-2654

Lipscomb Brothers Livestock Market
Sale Day - Wednesday - 7:00 PM
Como, MS (Panola Co.)
Ph: 662-526-5362

Livestock Producers Assn. #1
Sale Day - Tuesday - 12:15 PM
Tylertown, MS (Walthall Co.)
Ph: 601-876-3465

Lucedale Livestock Producers
Sale Day - Wednesday - 11:00 AM
Lucedale, MS (George Co.)
Ph: 601-947-3352

Macon Stockyards, Inc.
Sale Day - Monday - 12:30 PM
Macon, MS (Noxubee Co.)
Ph: 662-726-5153

Magnolia Stockyard
Sale Day - Tuesday - 5:30 PM
Carthage, MS (Leake Co.)
Ph: 601-267-7884

Meridian Stockyards
Sale Day - Monday - 12:00 PM
Meridian, MS (Lauderdale Co.)
Ph: 601-482-7275

North MS Stockyard
Sale Day - Tuesday - 5:00 PM
Thaxton, MS (Pontotoc Co.)
Ph: 662-488-1372

Peoples Livestock Auction
Sale Day - Monday - 1:00 PM
Houston, MS (Chickasaw Co.)
Ph: 662-456-3018

Pontotoc Stockyard, Inc.
Sale Day - Saturday - 11:00 AM
Pontotoc, MS (Pontotoc Co.)
Ph: 662-489-4385

Southeast Mississippi Livestock
Sale Day - Monday - 11:30 AM
Hattiesburg, MS (Forrest Co.)
Ph: 601-268-2587

Tadlock Stockyard
Sale Day - Monday - 12:00 PM
Forest, MS (Scott Co.)
Ph: 601-469-3642

Walnut Sales Co.
Sale Day - Saturday - 1:00 PM
Walnut, MS (Tippah Co.)
Ph: 662-223-4351

Winona Stockyard
Sale Day - Tuesday - 12:00 PM
Winona, MS (Montgomery Co.)
Ph: 662-283-1652

## ORDER BUYERS (No Commission or Shrink)

Central Mississippi Cattle Buyers
Purchasing Cattle on Mondays
7:30 AM - 12:00 PM
Pickens, MS (Holmes Co.)
Ph: 601-540-8180 or 601-315-1009

Cochran Cattle Buying Station
Purchasing Cattle on Saturdays
7:00 AM - 12:00 PM
McLain, MS (Greene Co.)
Ph: 601-525-6463 or 601-258-2263

Lee Edens Cattle Company
Purchasing Cattle Mon. thru Wed.
Amory, MS (Monroe Co.)
Ph: 662-791-1531 or 662-617-9057

Morgan Farms Stocker Cattle
Purchasing Cattle on Tuesdays
7:00 AM - 11:00 AM
Sumrall, MS (Lamar Co.)
Ph: 850-557-2471

Parker Livestock Buying Station
Purchasing Cattle at 2 Locations
Mondays 7:30 AM - 11:30 AM
Seminary, MS (Covington Co.)
Tuesday's 7:30 AM - 11:30 AM
Lumberton, MS (Pearl River Co.)
Ph: 601-722-9081

Pearl River County Cattle Buyers
Purchasing Cattle on Wednesdays
8:00 AM - 12:00 PM
Poplarville, MS (Pearl River Co.)
Ph: 601-315-1009 or 601-382-5532

Simpson County Cattle Buyers
Purchasing Cattle on Mondays
7:00 AM - 12:00 PM
Magee, MS (Simpson Co.)
Ph: 601-315-1009

Smith & Rogers Cattle Buyers
Purchasing Cattle on Saturdays
7:00 AM - 12:00 PM
Brookhaven, MS (Lincoln Co.)
Ph: 601-754-5505 or 601-754-8116

## HORSE AUCTIONS

Johnson Stockyard
4th Sat. of each month
Tack 12:00 PM - Horses 5:00 PM
Kosciusko, MS (Attala Co.)
Ph: 662-289-9727

Mize Horse Sale
3rd & 5th Sat. of each month
Tack 10:00 AM - Horses 1:00 PM
Mize, MS (Smith Co.)
Ph: 601-765-3530 or 601-517-7777

North MS Stockyard
3rd Sat. of each month
Tack 10:00 AM - Horses 2:00 PM
Thaxton, MS (Pontotoc Co.)
Ph: 662-488-1372

Pontotoc Sockyard, Inc.
Every Saturday - 11:00 AM
Pontotoc, MS (Pontotoc Co.)
Ph: 662-489-4385

Southern States Equine
at Magnolia Stockyards
2nd Sat. of each month
Tack 10:00 AM - Horses 1:00 PM
Carthage, MS (Leake Co.)
Ph: 601-267-7884 or 601-672-2978

T. Smith Livestock
1st Saturday of Every Month
Tack 10:30 AM - Horses 1:30 PM
Hattiesburg, MS (Forrest Co.)
Ph: 601-583-0828 or 601-544-6595

## GOAT & SHEEP AUCTIONS

Farmers Livestock Sale Barn
1st Sat. of each month - 11:00 AM
Carthage, MS (Leake Co.)
Ph: 601-750-0423 or 601-750-0954

Meridian Stockyard, Inc.
1st Mon. of each month - 11:00 AM
Meridian, MS (Lauderdale Co.)
Ph: 601-482-7275

North MS Stockyard
1st Sat. of each month - 1:00 PM
Thaxton, MS (Pontotoc Co.)
Ph: 662-488-1372

Pontotoc Stockyard, Inc.
Every Saturday - 11:00 AM
Pontotoc, MS (Pontotoc Co.)
Ph: 662-489-4385

Southeast Mississippi Livestock
Sale Day - Monday - 9:30 AM
Hattiesburg, MS (Forrest Co.)
Ph: 601-268-2587

Trade Day Auction
4th Sat. of each month
Philadelphia, MS (Neshoba Co.)
Ph: 601-575-5059

Y & R Livestock Sales
Every 3rd & 5th Sat. - 1:00 PM
Booneville, MS (Tippah Co.)
Ph: 662-891-6554 or 662-720-6006

# UPCOMING LIVESTOCK SHOWS & SALES

**Mississippi Board of Animal Health Regulations** require that all public sales of livestock and poultry (even if they are on private property) must have prior approval by the State Veterinarian 30-days prior to sale. For more information, call 1-888-646-8731.

## CATTLE SHOWS & SALES

**Thames-Kea Angus Sale**
**Sat., Jan. 14, 2023 at 12 Noon**
**Lincoln County Livestock Commission - Brookhaven, MS (Lincoln Co.)**

Selling 33 registered Angus bulls and also registered Angus females and select groups of commercial females. For more information contact: Meade Mathis 607-833-2654 or Jake Thames 601-757-0673.

**Smith Farms Bull & Female Sale**
**Sat., Feb. 11, 2023 at 12 Noon**
**Smith Farms Sale Facility - 127 Haden Road, Purvis, MS (Lamar Co.)**

Selling 40 Angus bulls, 20 Balancer bulls, 30 Angus females, 20 Balancer females and commercial bred females. For more information contact Lane Smith 601-606-7859 or to request a catalog contact Mark Sims 580-595-0901.

**Rogers Bar HR Spring Turnout Bull Sale**
**Sat., Feb. 25, 2023 at 12:30 PM**
**2 miles west of Collins, MS (Covington Co.) on Hwy. 84**

Selling 60 Charolais bulls. For more information call 601-765-8848 or 601-765-7751 or visit www.rogersbarhr.com.

## HORSE SHOWS & SALES

**2023 TnB Booster Club Youth Show Series Schedule**
**Saturdays at 10 A.M. - Mar. 4, Apr. 22**
**Lamar County Multipurpose Center - Purvis, MS (Lamar Co.)**

Little Britches: (7 & under and those who need assistance) pole race, arena race, dummy roping & ribbon pull. Wrangler: (all ages with physical challenges) stakes, poles & barrels. Competition: (ages 9 & under, 10-12 & 13-18 years) goats, breakaway, stakes poles & barrels. For more information call 601-441-8993 or 601-446-4183, Facebook page Turners and Burners Booster Club.

# BARREL RACES, ROPINGS & RODEOS

**Clarke County Riding Club Barrel Race**
Sat., Jan. 21, 2023
Lauderdale County Agri-Center
Meridian, MS (Lauderdale Co.)
Ph: 601-482-8498

**4D Barrel Race**
Sat., Jan. 21, 2023
Chickasaw County Ag Center
Houston, MS (Chickasaw Co.)
Ph: 662-392-0853

**Fired Up Team Roping**
Sat.-Sun., Jan. 28-29, 2023
Kirk Fordice Equine Center
Jackson, MS (Hinds Co.)
Ph: 601-961-4000

**NBHA**
Sat., Feb. 4, 2023
Rankin County Multi-Purpose Pavilion
Brandon, MS (Rankin Co.)
Ph: 601-591-0944

**4D Barrel Race**
Sat., Feb. 10, 2023
Marshall County Fairgrounds
Holly Springs, MS (Marshall Co.)
Ph: 662-392-0853

**Southeastern Rodeo**
Sat., Feb. 11, 2023
Lauderdale County Agri-Center
Meridian, MS (Lauderdale Co.)
Ph: 601-482-8498

**Cowkids Rodeo**
Fri.-Sat., Feb. 17-18
Lauderdale County Agri-Center
Meridian, MS (Lauderdale Co.)
Ph: 601-482-8498

# FARM MARKET REPORT

## LIVESTOCK

*These are overall statewide averages (price per cwt)*
Prices reported the week of 12/23/2022
*Cattle Receipts 4,549 - Last Year 0*
*For current cattle prices call 601-359-1159*

**Steers** (based on medium & large 1 & 2):
200-300 lbs.....$195.00–$216.00
300-400 lbs.....$183.00–$215.00
400-500 lbs.....$170.00–$214.00
500-600 lbs.....$150.00–$191.00
600-700 lbs.....$135.00–$177.00
700-800 lbs.....$131.00–$163.00

**Heifers** (based on medium & large 1 & 2):
200-300 lbs.....$155.00–$210.00
300-400 lbs.....$140.00–$202.00
400-500 lbs.....$141.00–$185.00
500-600 lbs.....$140.00–$162.00
600-700 lbs.....$117.00–$148.00
700-800 lbs.....$130.00–$138.00

**Slaughter Cows:**
850-1,200 lbs.....$52.00-$77.00

**Slaughter Bulls:**
1,500-2,500 lbs.....$75.00-$105.00

**Cow/Calf Pairs** (based on medium & large):
2-8 years old, with 100-300 lb. calves.....$800.00-$1,875.00

**Replacement Cows** (based on medium & large):
2-8 years old, 2-8 mos. bred.....$400.00-$1,400.00

## POULTRY

Prices reported the week of 12/23/2022
*For current poultry/egg prices call 404-562-5850*

**Broilers/Fryers:** *(¢ per lb. FOB-Dock, Mississippi Producers)*
80.00-165.00¢

**Eggs:** (¢ per dozen, based on USDA Grade A)
XL. 530-533¢, LG. 528-531¢, MED. 402-406¢

## CATFISH

*Reporting Pounds Processed*
*for the Month Ending: November 2022*

**Fish Processed 0 - 4 lbs**. (foodservice/retail markets)
Average Price (delivered to plant): 1.39¢ per lb.

**Fish Processed over 4 lbs**. (large whole fish/round and gut market)
Average Price (delivered to plant): 1.26¢ per lb.

## CROPS

*Prices reported the week of 12/23/2022.*
*For current crop prices call 601-359-1120.*

**Cotton** (¢ per lb).....(Mar.) 83.40
**Soybeans** ($ per bushel).....15.82
**Wheat** ($ per bushel).....0.00
**Corn** ($ per bushel).....0.00
**Rice** (¢ per cwt.).....(Jan.) 17.99

# Mississippi Timber Price Report Regions

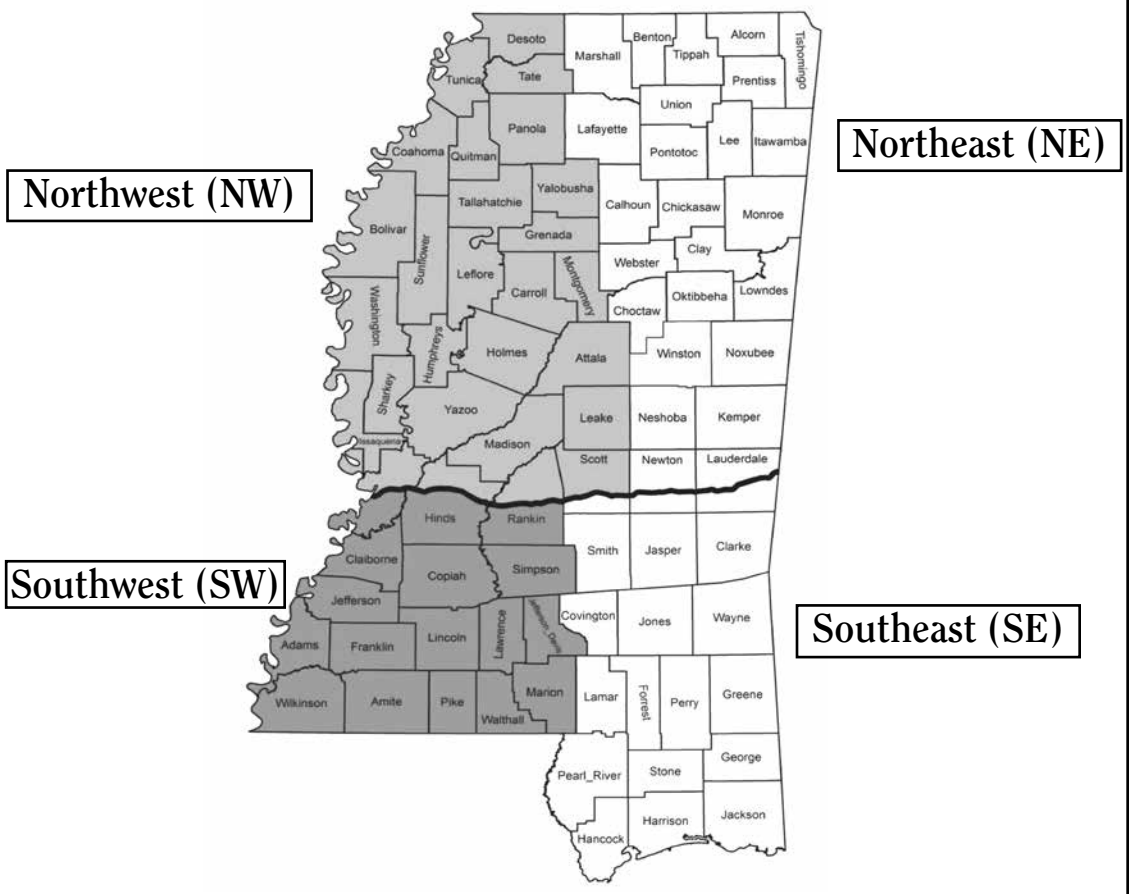


**Table 1: Mississippi 3rd quarter 2022 pine stumpage prices ($/ton)**.**

| Region | | Pine Poles | Pine Sawtimber | Pine Plylogs | Pine Chip-n-Saw | Pine T-wood | Pine Pulpwood | Pine Topwood |
|---|---|---|---|---|---|---|---|---|
| NW | Low | $25.00 | $14.50 | $13.00 | $4.50 | $1.00 | $0.25 | $0.25 |
| | Avg. | $31.12 | $18.95 | $16.88 | $8.39 | $1.00 | $1.11 | $0.78 |
| | High | $36.00 | $26.00 | $20.00 | $15.00 | $1.00 | $2.00 | $1.00 |
| NE | Low | $23.00 | $15.00 | $12.00 | $6.00 | $5.00 | $0.25 | $0.50 |
| | Avg. | $30.20 | $19.47 | $17.18 | $12.09 | $7.11 | $2.32 | $1.50 |
| | High | $36.00 | $24.00 | $20.00 | $18.77 | $8.00 | $5.00 | $3.00 |
| SW | Low | $30.00 | $15.00 | $18.00 | $5.50 | IND | $1.50 | $0.50 |
| | Avg. | $31.50 | $22.37 | $18.75 | $11.69 | IND | $2.71 | $0.88 |
| | High | $33.00 | $28.00 | $20.00 | $16.56 | IND | $5.25 | $1.00 |
| SE | Low | IND | IND | IND | $16.00 | IND | IND | IND |
| | Avg. | IND | IND | IND | $17.00 | IND | IND | IND |
| | High | IND | IND | IND | $18.00 | IND | IND | IND |
| Statewide | Low | $23.00 | $14.50 | $12.00 | $4.50 | $1.00 | $0.25 | $0.25 |
| | Avg. | $30.93 | $20.15 | $17.28 | $11.14 | $5.58 | $2.12 | $1.17 |
| | High | $36.00 | $28.00 | $20.00 | $18.77 | $8.00 | $5.25 | $3.00 |

* IND = Insufficient or No Data Reported.
** Product classes are often subdivided into small, medium, and large categories. Prices vary according to size.

**Table 2: Mississippi 3rd quarter 2022 hardwood stumpage prices ($/ton)**.**

| Region | | Oak Sawtimber | Mixed Hardwood Sawtimber | Hardwood Pulpwood | Crossties |
|---|---|---|---|---|---|
| NW | Low | $15.00 | $15.00 | $2.00 | $15.00 |
| | Avg. | $36.68 | $25.40 | $4.10 | $22.33 |
| | High | $60.00 | $42.00 | $8.00 | $35.00 |
| NE | Low | $20.00 | $15.00 | $2.00 | $15.00 |
| | Avg. | $37.11 | $32.50 | $7.17 | $17.50 |
| | High | $50.00 | $45.00 | $12.00 | $25.00 |
| SW | Low | $34.00 | $17.00 | $1.00 | IND |
| | Avg. | $38.70 | $28.27 | $4.31 | IND |
| | High | $45.00 | $35.00 | $6.00 | IND |
| SE | Low | IND | IND | IND | IND |
| | Avg. | IND | IND | IND | IND |
| | High | IND | IND | IND | IND |
| Statewide | Low | $15.00 | $15.00 | $1.00 | $15.00 |
| | Avg. | $37.23 | $28.47 | $5.17 | $21.13 |
| | High | $60.00 | $45.00 | $12.00 | $35.00 |

*IND = Insufficient or No Data Reported.
** Product classes are often subdivided into small, medium, and large categories. Prices vary according to size.

*The Mississippi Timber Price Report is updated quarterly by Mississippi State University Extension Service.*

# Equipment Auctions

**Farm & Construction Consignment Auction**
**Sat., Feb. 25, 2023 at 9:00 AM**
**181 Claiborne Road, Laurel, MS (Jones Co.)**
**Johnny Wright Auctions, MS Lic. #1349**

Farm equipment, construction equipment, trailers, ATV's, vehicles, tools & much more. For more information call 601-422-9289 or visit www.johnnywrightauctions.com.

---

**Huge 1-Day Farm & Construction Equipment Auction**
**Sat., Feb. 25, 2023 at 9:00 AM**
**1931 Industrial Park Road - Sardis, MS (Panola Co.)**
**Five Star Auctions, MS Lic. #1670 & 1671**

Several large sellouts of farm and construction equipment. We are also taking outside consignments of good, clean equipment. For more information call Brandon Smith at 662-288-6332.

## ★★★ UPCOMING EVENTS ★★★

**Tupelo Gun & Knife Show-** 1879 North Coley Road, Tupelo, MS (Lee Co.) Fri.-Sun., Jan. 13-15, 2023. Friday 4 p.m. - 8 p.m. Saturday 9 a.m. - 6 p.m. Sunday 10 a.m. - 4 p.m. Buy sell or trade. For more information contact Ann Hester at 662-401-1270.

---

**Jackson Gun Show-** Sat.-Sun., Jan. 14-15, 2023, Mississippi Trade Mart, MS Fairgrounds, 1207 Mississippi Street, Jackson, MS (Hinds Co.) Show hours: Sat., 9 a.m.- 5 p.m., & Sun., 10 a.m. - 5 p.m. 8' tables $75 each. Buy, sell or trade. Free parking and hourly door prizes. Exhibits include: guns, ammo, knives, hunting, military items, gun dealers, collectors and enthusiasts. Like us on Facebook at New South Gun Shows. For more information contact Bill or Elizabeth Milstead at 601-260-9822 or 601-260-5351 or visit www.newsouthgunshows.com.

---

**Greenville Gun Show-** Sat.-Sun., Feb. 4-5, 2023, Washington County Convention Center, 1040 South Raceway Road, Greenville, MS (Washington Co.) Show hours: Sat. 9 a.m.- 5 p.m. & Sun. 10 a.m. - 5 p.m. Exhibits include guns, military, hunting, knives, gun enthusiasts, dealers & collectors. Buy, sale, trade or appraisals. Hourly door prizes. Like us on Facebook at Big Pop Gun Shows. For more information call 601-498-4235 or www.bigpopgunshows.com.

---

**The Mississippi Gulf Coast Beekeepers' Association-** in partnership with the Mississippi Beach Beekeepers Association are happy to announce our 2023 Beekeeping 101 classes. These classes are free of charge. Class dates are January 14 & 28 and February 11 at 2:00 - 4:00 p.m. each day with a field day at a local beekeeper's bee yard with date, time, and place TBD. The three classes will meet at First Baptist Church in Long Beach, 300 Cleveland Avenue (Jackson Co.) We hope any interested folks will join us on these days to learn more about this fascinating world of honey bees and beekeeping. For more information please call 228-229-9646 or 602-317-5313.

# UCAC

UNLIMITED COMMUNITY AGRICULTURE COOPERATIVE

## 8TH ANNUAL SAVING RURAL AMERICA CONFERENCE 2023

***THEME: A REVIVAL: HOW RURAL AGRICULTURE STRENGTHENS COMMUNITY***

***LOCATION:***
***Sixteenth Section M.B. Church Life Center***
***5480 Old West Point Road***
***Starkville, MS 39759***

**FRIDAY**
**JANUARY 20, 2023**
**11:00 AM CST**

JOIN ZOOM MEETING

https://us02web.zoom.us/j/8674946184?pwd=cFk3ank4SGdJNTdCaEFkbiswUmpkdz09

**Meeting ID**: 867 494 6184

**Passcode**: 2mBs0v

***A meal will be served at this event.***

CONTACTS

**Orlando Trainer**
**(UCAC President)**
Phone: 662.769.0071
Email: ucac2014@gmail.com

**Dr. Thomas Nyatta**
**(Extension Agent III)**
Phone: 225.763.1518
Email: nyattaf@gmail.com

**Paulette Ferguson**
**(Agri-Business Management Specialist)**
Phone: 314.532.5181
Email: paulette.ferguson50@gmail.com

UNLIMITED COMMUNITY AGRICULTURE COOPERATIVE
Orlando Trainer (UCAC President)
Phone: 662.769.0071
Email: ucac2014@gmail.com

**Mississippi's #1 agricultural buy/sell newspaper that has been bringing buyers & sellers together since 1928, with over 35,000 subscribers worldwide.**

**FREE to Advertise**

**$10 (IN-STATE) • $15 (OUT-OF-STATE)**
**WWW.MSMARKETBULLETIN.ORG**

# PAST MDAC INTERN SPOTLIGHT

**2015-2016 MDAC Intern, Daniel Derrick**

Daniel Derrick served as an intern under the leadership of Commissioner Cindy Hyde-Smith in 2015. An Alcorn Central High School graduate, Derrick studied agriculture in high school under teacher Brandon Derrick, and then continued his education at Northeast Mississippi Community College and Mississippi State University in Agricultural Education.

"Being an FFA member gave me a passion to advocate for the agriculture industry," said Derrick. "I saw the need to share the importance of agriculture with the youth of America."

One of the best experiences as an intern in the MS Department of Agriculture and Commerce was time spent with Ag Theft Investigator Keith Settlemires in North Mississippi. That experience gave him a unique view of law enforcement, more importantly taught him first-hand how to effectively communicate and build relationships with the people you serve.

Through the internship, Daniel also worked with the Mississippi State Fair and Dixie National Livestock Show and Rodeo and event spent a few months working at the Mississippi Agriculture and Forestry Museum.

"Completing the internship only solidified my desire to become an agriculture teacher, and I knew from my internship experience that I wanted to have a career where I could share my love for agriculture with community and a school," said Derrick.

Daniel now lives in Corinth, MS and is fulfilling his dream of teaching high school agriculture at the Alcorn Career and Technology Center.

## MISSISSIPPI STATE FAIRGROUNDS COMPLEX

*Jackson, Mississippi*
*PH: 601-961-4000*
*www.mdac.ms.gov*

Sat.-Sun., Jan. 14-15
Jackson Gun Show

Thu.-Sun., Jan. 19-22
Dixie National Horse & Mule Color Bonanza Show
Equine Center

Thu.-Sun., Jan. 19-31
Southwest District Livestock Show
Judging Arena

Sat., Jan. 21
Antique Bottle, Advertising & Collectable Show
Trade Mart

Sat., Jan. 21
Monster Truck Nitro Tour Glow Show
Coliseum

Sat.-Sun., Jan. 28-29
Fired Up Team Roping
Equine Center

Sat.-Sun., Jan. 28-29
Victory Super Bow Cheer & Dance Competition
Trade Mart

Sat.-Thu., Jan. 28 - Feb. 9
Dixie National Jr. Round Up
Judging Arena

## MISSISSIPPI GULF COAST COLISEUM

*Biloxi, Mississippi*
*PH: 228-594-3748*
*www.mscoastcoliseum.com*

Thu., Jan. 19
Huber Days

Fri., Jan. 20
Pure Love On The Coast Edition

Fri.-Sat., Jan. 20-21
FORCE Dance Tour

Sat., Jan. 21
All Out Championships

Sat., Jan. 21
Classic Arms Gun & Knife Show

Sat., Jan. 28
Krewe of Nereids Mardi Gras Ball

Sat.-Sun., Jan. 28-29
Aloha Spirit Championships

Thu.-Sun., Feb. 2-5
PCA Finals Rodeo

Fri.-Sun., Feb. 3-5
Biloxi Boat Show

Sat., Feb. 4
Krewe of Neptune Mardi Gras Ball

Sat.-Sun., Feb. 4-5
FLY Dance Competition

Wed., Feb. 8
Rockzilla | The Second Leg

## RANKIN COUNTY MULTI-PURPOSE PAVILION

*Brandon, Mississippi*
*PH: 601-591-0944*
*ksullivan@rankincounty.org*

Thu.-Sun., Jan. 19-22
MS Hunter Jumper Association

Sat., Jan. 28
MS Western Horse Show Association

Sat., Feb. 4
NBHA

Sun.-Tue., Feb. 5-21
Closed for Harper Morgan Rodeo

Sat.-Sun., Feb. 25-26
Mid-South Little Britches Rodeo

## LAUDERDALE COUNTY AGRI-CENTER

*Meridian, Mississippi*
*PH: 601-482-8498*

Sat., Jan. 21
Clarke County Riding Club Barrel Race

Sat., Jan. 28
No Limits Monster Trucks

Fri.-Sat., Feb. 3-4
NMHA

Sat., Feb. 11
Southeastern Rodeo

Fri.-Sat., Feb. 17-18
Cowkids Rodeo

Sat., Feb. 25
Clarke County Riding Club Barrel Race

## NESHOBA COUNTY COLISEUM

*Philadelphia, MS*
*PH: 601-656-5775*

Fri.-Sat., Jan. 27-28
Southeastern Professional Finals Rodeo

## CROSSROADS ARENA

*Corinth, Mississippi*
*PH: 662-287-7779*
*www.crossroadsarena.com*

Sat., Jan. 21
2023 Corinth Comic Con

58TH ANNUAL
SOUTHERN AGCREDIT
PRESENTS THE
DIXIE NATIONAL
LIVESTOCK SHOW AND RODEO
DIXIE
NATIONAL
LIVESTOCK SHOW AND RODEO
FEBRUARY
20 10-18 23
FEB. 10 | Randy Houser
FEB. 11 | Chancey Williams
FEB. 12 | Mark Chesnutt
FEB. 15 | Lainey Wilson
FEB. 16 | Diamond Rio
FEB. 17 | Casey Donahew
FEB. 18 | Chris Lane
FEB. 10 – Randy Houser
FEB. 11 – Chancey Williams
FEB. 12 – Mark Chesnutt
FEB. 15 – Lainey Wilson
FEB. 16 – Diamond Rio
FEB. 17 – Casey Donahew
FEB. 18 – Chris Lane
www.ticketmaster.com or call 601-359-1133

# Subscribe

**You can receive the Mississippi Market Bulletin delivered to your door 24 times a year and in digital form with your subscriber account number!**

**Subscribe, Renew, Submit Ads and View Current Issue Online**
**www.msmarketbulletin.org**

**MISSISSIPPI MARKET BULLETIN**

Subscribe today to Mississippi's #1 agricultural buy/sell newspaper that has been bringing buyers and sellers together since 1928, with over 35,000 subscribers.

## MISSISSIPPI MARKET BULLETIN

### Subscribe By Mail

Name_____

Address_____

City _____State_____Zip_____

Phone Number _____

| In-State Rates | Out-of-State Rates |
|---|---|
| **$10.00 per year** | **$15.00 per year** |

*You may subscribe for a maximum of three years.*
*Check the appropriate box for the number of years you wish to subscribe.*

☐ 1 year ☐ 2 years ☐ 3 years

Total amount enclosed $_____

Mail your payment along with this form to:

**Mississippi Market Bulletin**
**P. O. Box 1118**
**Jackson, MS 39215-1118**

*Please allow four weeks for your first issue delivery.*

## Advertising Guidelines

The Mississippi Market Bulletin is published on the 1st and 15th of each month by the Mississippi Department of Agriculture and Commerce. The Mississippi Market Bulletin is an important way for the Department to disseminate news and information about issues affecting Mississippi's agriculture industry and the Department's operations.

Through its classified advertising section, the Bulletin provides a forum for Mississippi residents to buy and sell agricultural related items while also giving statewide exposure to small farmers who might not normally have the economic resources for such widespread advertising. The Bulletin does not publish commercial or display ads and all items offered for sale must have been produced, raised, grown or operated on the seller's property. Businesses, corporations, dealerships, brokers or other commercial enterprises are not allowed to advertise in the Mississippi Market Bulletin.

Advertising rules and guidelines have been established for the Mississippi Market Bulletin in order to comply with regulations enforced by the Mississippi Department of Agriculture and Commerce and to maintain the objectives of the publication. The staff of the Mississippi Market Bulletin reserves the right to edit, revise or reject any advertisement.

The Mississippi Market Bulletin assumes no responsibility for any notice appearing in the Bulletin nor for any transaction resulting from published notices. Advertisers are cautioned that it is against the law to misrepresent any product offered for sale in public notices or advertisements carried in any publication that is delivered by the United States Postal Service.

- In order to advertise in the Mississippi Market Bulletin you must be a subscriber. It's **FREE** to advertise, just include your name, mailing address and account number that the subscription is listed under on each ad that you submit (this information will not be printed). **Each subscriber is allowed to advertise two ads in the Bulletin, listing one ad per category.**
- All listings must be agriculture related (raised, grown, produced or operated on your farm). At the top of your ad, write the category that the ad should be listed under. We reserve the right to edit, revise or reject each ad. Please print or type your ad.
- There is a 30-word limit for classified advertisements, this includes: price (on the item you are selling), your city, county and telephone number or name and complete address must be included in the ad if you do not list a telephone number. Ads cannot be held over from one issue to another. You must submit them for each issue.
- Out-of-state residents are not eligible to advertise with the following exceptions: Out-of-state ads are allowed in the "Wanting To Buy" category. Out-of-state ads are allowed for individuals owning farm property within the state that is being offered for sale.

## Advertising Deadline Dates

FEBRUARY 1 ISSUE.....**DEADLINE MON., JAN. 16, 2023** • 12:00 NOON

FEBRUARY 15 ISSUE.....**DEADLINE MON., JAN. 30, 2023** • 12:00 NOON

*You must submit your ad for each issue. We do not hold ads over for multiple insertion.*

## Advertisement Submission Form

In order to advertise you must be a subscriber.
All classified ads must be 30 words or less.
We cannot run items for sale without a price.
See the Advertising Guidelines to the left for complete rules.

**CATEGORY**_____

**NAME**_____**ACCOUNT NUMBER**_____

**ADDRESS**_____

**CITY**_____**STATE**_____**ZIP**_____

**PHONE (_____)**_____**COUNTY**_____

**AD:**_____

_____

_____

_____

_____

_____

_____

**MAIL ADS TO:** Mississippi Market Bulletin, P. O. Box 1118, Jackson, MS 39215-1118
**FAX ADS TO:** 601-359-1260 • **EMAIL ADS TO:** marketbulletin@mdac.ms.gov
**WEB SITE:** www.msmarketbulletin.org • **PHONE:** 601-359-1155

# Mississippi Farmers Urged To Complete 2022 Ag Census

By Bonnie A. Coblentz
MSU Extension Service

Mississippi farmers and forest landowners have the opportunity to provide data that helps shape future farm policy when they complete the 2022 Census of Agriculture.

The deadline to be counted in the U.S. Department of Agriculture's census is February 6, 2023. Although it is too late to sign up for the census, codes to participate in the survey were mailed out in November, so participants can respond online.

Taken every five years, the ag census is a complete count of U.S. farms, ranches and the people who operate them. It is the only source of comprehensive and impartial data on agriculture in each county and state. Participation in the Census of Agriculture is required by law of those in farming and agriculture.

Steve Martin, interim director of the Mississippi State University Extension Service, said agriculture is Mississippi's No. 1 industry, and it provides 17.4% of the state's jobs and more than $16 billion in added value to the state's economy annually.

"Proper representation of all of our farmers and ranchers is critical to this important industry in our state," Martin said. "Census data inform decisions about policy, farm and conservation programs, infrastructure and rural development, research, education and more.

"I encourage all Mississippi farmers to submit their data, as the Census of Agriculture is your opportunity to have a voice in the future of U.S. agriculture," he said.

Those who received a 2022 Censure of Agriculture survey code in the mail start the process by visiting www.agcounts.usda.gov.

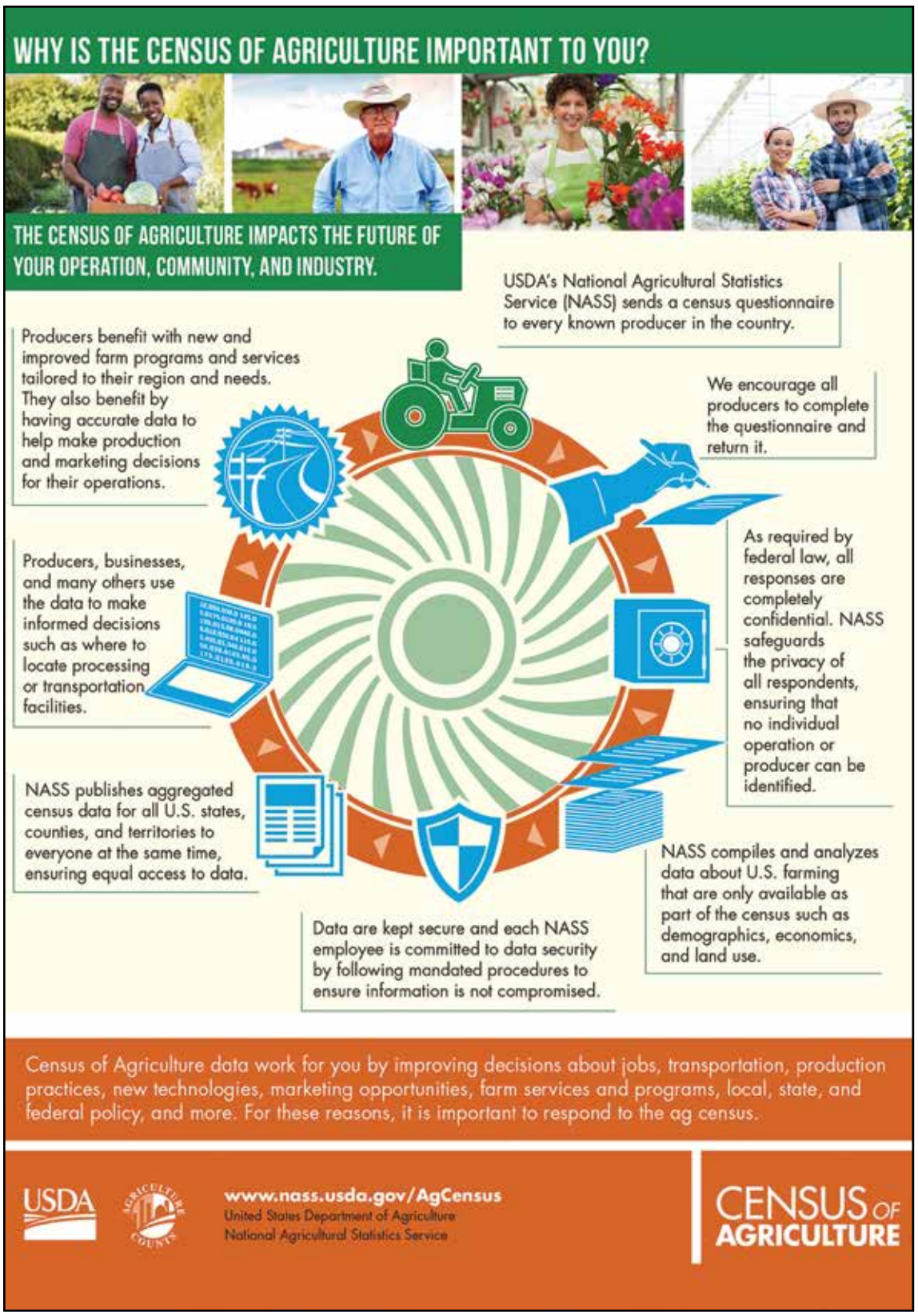


*Continued from page 1*

Hay production supports the state's livestock industry, and despite the summer drought, this crop came in at No. 8 overall with an estimated 2022 value of $164 million, up almost 15% from the previous year.

Sweet potatoes ranked next in estimated value, up just 2% to $112 million.

"Profit rose very little, if any, in most cases, as input costs rose substantially across all ag sectors," said Lorin Harvey, Extension sweet potato specialist. "The price of sweet potatoes didn't change, so the increased inputs cut down on profit margins."

Mississippi growers harvested about 27,900 acres of sweet potatoes in 2022. The biggest challenge was high temperatures during the second half of transplanting and very low moisture over the entire growing season.

"This caused substantial yield declines for those fields that were transplanted in mid-June to July," Harvey said.

An increasing amount of Mississippi sweet potato acreage is irrigated. Growers added about 1,000 irrigated acres this year, so about 15% of the crop was grown on irrigated land.

Specialty crops rounded out the top 10 in Mississippi agriculture, bringing an estimated $111 million in overall value to the state, up 2% from the previous year. Specialty crops include fruits, vegetables, nuts and nursery crops.

Traditional row crops -- rice, wheat and peanuts -- failed to make the top 10 list of most valuable crops in Mississippi. Rice dropped 4% in estimated value to $97 million, wheat rose almost 40% to an expected $36 million, and peanuts fell 25% to $13 million in estimated value.

Hunter Bowman, Extension rice specialist, said rice prices increased in 2022, but they did not increase enough to offset the higher input costs.

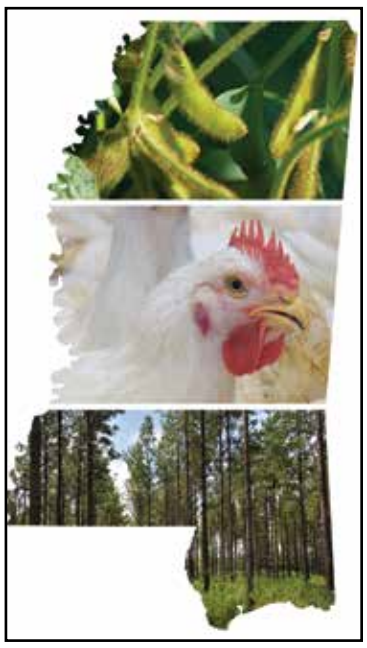

"In 2022, we harvested approximately 85,000 acres of rice," Bowman said. "With the way things look for next year, I expect we will see an increase to 100,000 acres. This will depend on what the market and inputs do between now and then."

Brendan Zurweller, Extension peanut specialist, said growers planted fewer acres of peanuts because contracts offered before planting were less competitive than for other row crops. Hot, dry weather in June and July also reduced yields in some parts of the state, but overall yields were near the typical average.

"Prices have steadily increased since planting this year," Zurweller said. "If prices remain high into next year, there will likely be an increase in peanut acreage."

Peanuts are an important crop to include in a crop rotation, as they provide many nutrient and pest suppression benefits to the crops they are rotated with.

Government payments come through a variety of crop insurance and relief efforts, and these declined dramatically from previous years. Mississippi growers received an estimated $299 million in government payments, down 36% from 2021 and less than half of what was received in 2020.

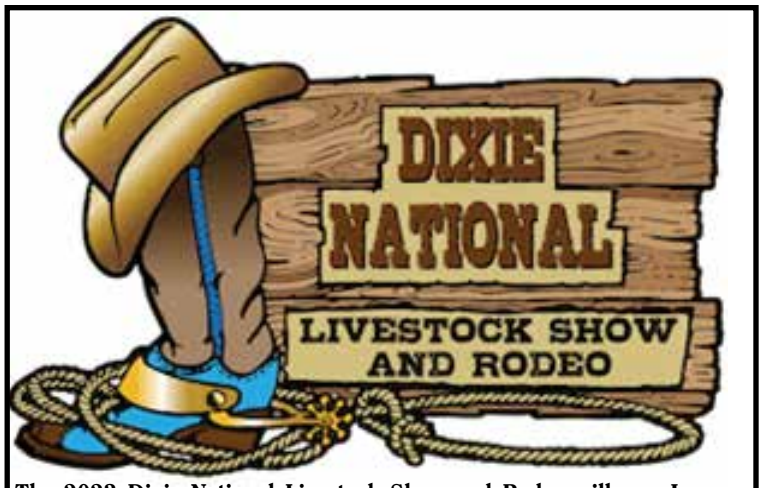


**The 2023 Dixie National Livestock Show and Rodeo will run January 6 to February 19, 2023. In addition to the rodeo, this six-week event features multiple equine and livestock shows, the Sale of Junior Champions, the Mississippi Ag and Outdoor Expo, Rodeo Days Expo, the Dixie National Steakhouse and the Dixie National Parade. For more information, download the Dixie National Livestock Show and Rodeo mobile app, visit www.dixienational.org and follow the Dixie National Livestock Show & Rodeo page on Facebook.**