MISSISSIPPI MARKET BULLETIN

est 1928

MISSISSIPPI DEPARTMENT OF AGRICULTURE & COMMERCE • ANDY GIPSON, COMMISSIONER

VOLUME 94 NUMBER 22 NOVEMBER 15, 2022 JACKSON, MS

Auspicious Sweet Potato Harvest Winds Down

By Nathan Gregory
MSU Extension Service

Lorin Harvey has heard from several Mississippi sweet potato growers that the quality of this year's crop is the best they have seen in 20 years.

"The high quality of the crop is what stands out to me this year," said Harvey, sweet potato specialist with the Mississippi State University Extension Service. "We have to see how things hold up in storage, but I have high hopes."

Harvey said he expects the crop's final total acreage to be around 28,500 acres this year. This amount is slightly less than what he had anticipated before dry, hot conditions took hold in June, leaving very little natural moisture for potatoes that were transplanted after May.

"Transplanting started as planned in May with good conditions, but we saw a 30-day period starting early June with temps between 90 and sometimes hotter than 100 degrees and no meaningful rainfall," Harvey said. "These are almost the exact opposite conditions of the 2021 growing season."

The dry spell greatly impacted sweet potato stands in fields that were transplanted during this time as soil surface temperatures reached 160 degrees.

"The early-transplanted crop looks great, but the same can't be said for later transplanted material, which suffered from severe heat stress and lack of moisture," Harvey said. "Overall, I think the crop is going to be above average due to the early transplanted crop yields.

"I have not been made aware of any major insect or disease issues this year," he added. "I've seen a few cases of russet crack, but I think the crop quality looks so good that, when you do see something, it sticks out more than usual."

Yield is measured in bushels per acre of potatoes. The three-year average from 2018 to 2020 was about 440 bushels per acre, with 260 bushels per acre meeting enough standards in quality to be labeled U.S. No. 1. Harvey said the statewide average this year could be closer to 500 bushels per acre, with 275 bushels per acre graded No. 1.

The quality of early-transplanted sweet potatoes in Mississippi this year was better than late-transplanted potatoes, which suffered from heat stress and a lack of moisture. (Photo by MSU Extension Service/ Kevin Hudson)

The average price this year for a 40-pound carton of No. 1 sweet potatoes is $24.50 -- 13 cents higher than last year's average.

"The most recent estimate of annual average per capita availability is 6.7 pounds of sweet potatoes per person in 2020," said MSU Extension agricultural economist Alba Collart. "U.S. consumption of sweet potatoes followed a declining trend between 1965 and 1999, and an overall increasing trend between 2000 and 2020. However, that trend was flatter between 2010 and 2020."

Mississippi ranks second among U.S. states in sweet potato production; only North Carolina grows more. The industry here, however, is mostly confined to north Mississippi, with Calhoun and Chickasaw counties responsible for a majority of the crop. Production also takes place in Humphreys, Montgomery, Panola, Pontotoc, Tallahatchie, Tate, Webster and Yalobusha counties.

"These two counties have a loamy soil type that is very conducive to growing quality sweet potatoes: good nutrient supply, root growth isn't restricted, decent water holding capacity," Harvey said. "It's also where most of the infrastructure has been established."

Andy Gipson
Commissioner

Mississippi Department of Agriculture & Commerce
121 North Jefferson Street
Jackson, MS 39201
Phone: 601-359-1100
www.mdac.ms.gov

Ag Museum
601-432-4500

Agricultural Theft Bureau
1-800-678-2660

Aquaculture
601-359-1102

Board of Animal Health
601-359-1170

Bureau of Plant Industry
662-325-3390

Consumer Protection
601-359-1148

Fairgrounds/Coliseum
601-961-4000

Genuine MS
601-359-1159

International Trade
601-359-1196

Keep Mississippi Beautiful
601-359-1100

Livestock Market News
601-359-1159

Market Development
601-359-1159

Meat Inspection
601-359-1191

Mississippi Market Bulletin
601-359-1155

Mississippi Farmers Market
601-354-6573

Regulatory Services
601-359-1111

Petroleum Division
601-359-1101

Produce Safety
601-359-1104

Weights & Measures
601-359-1149

Commissioner's Policy Corner

Commissioner Andy Gipson Addresses State Economic Leaders Highlighting Successes and Challenges to Agriculture and Commerce

By Andy Gipson
Commissioner of
Agriculture and Commerce

On October 27, 2022, Commissioner of Agriculture and Commerce Andy Gipson addressed state economic leaders at Mississippi Hobnob hosted by the Mississippi Economic Council. Commissioner Gipson opened his remarks by singing the first verse of "A County Boy Can Survive" by Hank Williams, Jr. He went on to highlight successes and challenges to agriculture and commerce, while providing practical solutions for the future.

Recognizing the importance of agriculture in Mississippi, Commissioner Gipson said, "The backbone of our economy is agriculture, and farmers have been suffering, but they continue to plant and raise the next crop. We need to give our farmers our sincerest thanks. Because of them, we are going to survive," said Commissioner Gipson.

Commissioner Gipson outlined successes of the Mississippi Department of Agriculture and Commerce (MDAC) over the past year. In addition, he detailed action taken to address two specific issues that resulted in positive solutions – a new water well system on the State Fairgrounds to ensure critical water needs on the property are continually met and the multi-agency law enforcement cooperation that resulted in a safe Mississippi State Fair. Highlighted MDAC successes included:

- The Mississippi State Fairgrounds hosted a record-breaking Dixie National Livestock Show and Rodeo with record ticket sales and the highest grossing Sale of Junior Champions.
- The new 750-foot deep water well system on the Mississippi State Fairgrounds was completed in February.
- The Mississippi Agriculture and Forestry Museum, recently named Small Festival Event of the Year by the Mississippi Tourism Association for its annual Pickle Fest, has successfully returned to hosting in-person field trips.
- The first year of the Ag Youth Council, MDAC's youth leadership program, was successfully implemented.
- Meat processing capacity has expanded with the opening of new local meat processing facilities in the state.
- MDAC hosted its first international trade training in collaboration with the Southern U.S. Trade Association.
- MDAC hosted its first Mississippi Timber Inbound Trade Mission with buyers from five countries participating. The trade mission resulted in $7 million in timber sales during the week of the event with anticipated future sales in the millions.
- Several new farmers markets have opened with assistance of MDAC, prompted by a renewed interest in famers market.
- Mississippi grain has successfully been shipped by a newly-owned grain elevator in the Delta. Over 8 million bushels of grain have been shipped by rail while Mississippi River traffic was slowed or halted.
- The Mississippi State Fairgrounds held a successful and safe State Fair with attendance reaching near pre-pandemic levels.

Commissioner Gipson addressed the significant, yet unique, challenges impacting agriculture and commerce including labor shortages, record inflation, international conflict, threatened labor strikes, energy depletion, and historically low water levels of the Mississippi River, while emphasizing the resiliency of American farmers.

"In 2022, farmers endured, as consumers have endured, the highest prices for everything from feed to seed and fertilizers. It has cost twice as much to get a crop in, so thank our farmers when you see them. Agriculture allows us to survive," said Commissioner Gipson.

Looking to the future, Gipson noted that action can be taken to mitigate the serious supply chain challenges we face. He shared five practical solutions: first, we must strengthen and support our existing local food supply chains, beginning by buying local foods from local farmers; second, starting now we must teach future generations the necessity of growing up and joining the workforce; third, we must intentionally cultivate our next generation of farmers; fourth, as a state we must develop a strategic commercial shipping and transportation plan utilizing our abundance of transportation resources; and fifth we must adopt energy, land use, labor and trade policies from the local to the federal levels that will support agriculture and commerce, not fight against it.

"Whether city planners in Clinton, Miss., or policymakers in Washington, D.C., everyone needs to understand that agriculture is not the enemy. Agriculture is our lifeblood. Agriculture is how we survive, and Mississippi will survive and thrive as we face the challenges ahead," concluded Commissioner Gipson.

Andy Gipson
Commissioner

Commissioner of Agriculture and Commerce Andy Gipson addressed state economic leaders at Mississippi Hobnob. He highlighted successes and challenges to agriculture and commerce, while providing practical solutions for the future.

Sign up today to become a Genuine MS member and support everything that is Grown, Raised, Crafted or Made in Mississippi

Farmers, ranchers, entrepreneurs, manufactures, artisans and crafts who have products that are Grown, Raised, Crafted or Made in Mississippi are eligible to become members of the Genuine MS program.

Visit GenuineMS.com • 601-359-1159
GenuineMS@mdac.ms.gov

From Our Kitchen To Yours

Mississippi Sweet Potatoes!

****

Bacon-Wrapped Sweet Potato Bites

2 tablespoons butter, melted
1/2 teaspoon salt
1/2 teaspoon cayenne pepper
1/4 teaspoon ground cinnamon
2 large sweet potatoes (about 1-3/4 pounds), peeled and cut into 1-inch cubes
1 pound bacon strips, halved
1/4 cup packed brown sugar
Maple syrup, warmed

Preheat oven to 350°. In a large bowl, mix butter and seasonings. Add sweet potatoes and toss to coat. Wrap 1 piece bacon around each sweet potato cube; secure with a toothpick. Sprinkle with brown sugar. Place on a parchment-lined 15x10x1-in. baking pan. Bake until bacon is crisp and sweet potato is tender, 40-45 minutes. Serve with maple syrup. *Source: www.tasteofhome.com.*

Creamy Sweet Potatoes

5 pounds sweet potatoes, peeled and cooked
4 large eggs, lightly beaten
1/2 cup orange juice
1/2 cup butter, softened
1/2 cup sugar
1 teaspoon vanilla extract
1/2 teaspoon ground nutmeg
Dash salt
1 cup miniature marshmallows

In a large bowl, mash sweet potatoes. Add eggs, orange juice, butter, sugar, vanilla, nutmeg and salt; mix well. Transfer to a greased 3-qt. baking dish. Bake at 350° until set, 35-40 minutes. Top with marshmallows; return to oven until they just begin to puff and melt, 5-10 minutes. *Source: www.tasteofhome.com.*

Oven-Baked Sweet Potatoes

4 (12-oz.) sweet potatoes
1/4 cup salted butter, sliced evenly into 4 pieces
1/4 cup light brown sugar
1/2 teaspoon kosher salt
1/2 teaspoon black pepper

Preheat oven to 425°F. Liberally prick sweet potatoes all over using a fork. Place sweet potatoes on a baking sheet. Bake in preheated oven until very tender, 45 to 55 minutes. Cut a lengthwise slit down the center of each sweet potato. Pull each sweet potato open, and fluff using a fork. Top evenly with butter pieces; sprinkle with sugar, salt, and pepper. *Source: www.southernliving.com.*

Easy Sweet Potato Cobbler

1 cup self-rising flour
1 cup sugar
1 cup milk
2 cups cooked, but firm, peeled and sliced sweet potatoes
1-cup sugar
1/2 cup light brown sugar
1 1/2 cups water
1 teaspoon vanilla
1 teaspoon cinnamon or whatever spice preferred

Melt a stick of margarine in a large ovenproof dish. Mix flour, sugar and milk. Then pour into center of melted margarine. Do NOT stir. Mix sweet potatoes, sugar, brown sugar, water, vanilla and cinnamon. Pour this into center of melted margarine and batter. Do NOT stir. Bake at 350 degrees for 45 minutes or until light brown. *Source: MSsweetpotato.org*.

SWEET POTATOES
MISSISSIPPI

Mississippi Farmers Market

Open Saturdays: 8:00 a.m. - 1:00 p.m.

WHAT'S FRESH AT THE MARKET:

Sweet Potatoes * Persimmons * Muscadines * Pumpkins * Fresh-Frozen Blueberries * Turnips * Radishes * Boiled Peanuts * Pears * Eggplant * Tomatoes * Squash * Bell Peppers * Garlic * Beets * Rosemary * Okra * Sweet Onions * Green Onions * Zucchini * Peas * Cucumbers * Sugar Cane * Carrots * Kale * Jalapeno Peppers * Banana Peppers * Beef * Pastured Pork * Jumbo Gulf Shrimp * Milk * Honey * Coffee * Tea * Milk * Cheese * Eggs * Pecans * Sauces * Jams * Jellies * Relishes * Homemade Apple & Peach Turnovers * Cookies * Freshly-made Breads * Fresh Cut Flowers * And So Much More!

929 High Street • Jackson, Mississippi 39202
msfarmersmarket.com • (601) 354-6573

MISSISSIPPI FARMERS MARKET

GENUINE MS

Advertisers Index

Category	Page No.
Ag Trailers & Carts	10
Agritourism	18
Antiques & Furniture	8
Aquaculture	13
Archery & Accessories	12
ATVs & UTVs	12
Barrel Races & Ropings	20
Beef Cattle	13
Beekeeping, Honey & Syrup	5
Boats & Watercraft	12
Camping & Accessories	12
Canned Fruits & Vegetables	4
Christmas Tree Farms	22
Construction Equipment	11
Cookbooks & Recipes	8
Crafts & Woodwork	8
Crops & Seeds	4
Cutters & Mowers	9
Dairy Cattle	13
Dogs	14
Dogs at Stud	15
Dog Handling & Supplies	15
Employment	7
Equipment Auctions	20
Exotic Livestock & Pets	14
Farm Buildings & Materials	7
Farm Market Report	17
Farm Property	4
Field Equipment	9
Fireplace Inserts/Firewood	8
Fishing Tackle	12
Flowers & Trees	5
Forestry & Logging	11
Fruits & Vegetables	4
Goats & Sheep	14
Gourds	9
Graders & Blades	9
Grass-Fed Meats	13
Ground Cover & Mulch	6
Guns & Accessories	12
Hay & Forage Equipment	10
Hay & Grain	5
Horses & Mules	14
Horticulture Equipment	5
Hunting, Fishing, Camping	12
Hunting Leases/Memberships	12
Industrial Trucks & Vans	11
Irrigation Equipment	9
Lawn & Garden Equipment	11
Livestock Auctions & Sales	16
Livestock Boarding & Handling	8
Livestock Equipment	11
Livestock Tack	12
Livestock Trailers & Wagons	11
Loaders & Attachments	10
Lost & Found	8
Lumber & Sawing	7
Miscellaneous Equipment	11
Miscellaneous Hunting Items	13
Miscellaneous Home Items	9
Musical Instruments	9
Other Ag Implements	10
Outdoor Power Equipment	11
Pickers & Harvesters	10
Planting & Tillage	9
Posts & Fencing	7
Poultry & Fowl	8
Poultry & Fowl Supplies	8
Poultry Equipment	11
Rabbits	14
Rural Property & Hobby Farms	4
Sewing & Fabrics	9
Sprayers & Spreaders	10
SUVs & Vans	11
Swap & Exchange	8
Swine	14
Timber Price Report	17
Tools & Hardware	11
Tractors	9
Trucks	10
Trailers (Utility/Equipment)	10
Upcoming Events	21
Upcoming Livestock Shows	16
Vegetable & Produce Supplies	5
Want Ads	7

FARM PROPERTY

All farm property listings within this category (for sale or rent/lease) must consists of **10 acres or more**.

Out-of-state residents owning farm property within Mississippi that is being offered for sale **are allowed** to advertise in this category.

No real-estate agents, businesses, brokers or dealers that sell land on a commission basis are eligible to advertise.

ATTALA COUNTY

80 +/- acres, mature pine & hardwoods, some within the city limits, great for residential or commercial development, good hunting with running creeks year round, $3,500 per acre. Kosciusko, 662-582-2699.

50.86 acres, 3/4 mile from Big Black River, barn with living quarters, pasture with pond, deer/quail hunting, oak/pecan trees, blacktop road #4101, $5,000 per acre. Sallis, 601-499-6288.

CALHOUN COUNTY

48.8 acres, 20 minutes from Oxford, frontage on Hwy. 9 West & County Road 281, creek, mixed timber, 2 hay fields, $3,500 per acre. Banner, 662-983-8650.

CLAIBORNE COUNTY

80 acres on Big Bayou Pierre, 53 acres pasture, unique all-cypress, upgraded 3 bdrm., 2 bath, all electric home, 3 acre bass pond, cypress saw timber, $480,000. Hermanville, 601-535-7473.

COPIAH COUNTY

379 acres including marketable timber & pasture land, the sandy creek stretches over 1 mile across beautiful open fields, abundant recreational opportunities or family estate, $3,650 per acre. Wesson, 601-754-4055.

COVINGTON COUNTY

51.09 +/- acres, half mile road frontage on Station Creek Road, beautiful creek, 100+ year old hardwood timber, 100+ year old cabin, $157,000, I would entertain selling timber only. Collins, 601-517-5700.

75.6 acres Lone Star community, planted pines, 25 acres mixed timber on the rest, excellent hunting, established food plots, road system in place, $205,500 OBO. Collins, 601-641-2222.

GEORGE COUNTY

10 acres, 4 bdrm., 2 bath, large garage, water well, 5 miles east of Lucedale, $175,000 negotiable. Lucedale, 601-947-5664.

GRENADA COUNTY

10 acres, 2,600 sq. ft. 3 bdrm., 2 bath log home, 2 shops, Huckleberry Hills in the county, 5 minutes from Grenada & Grenada Lake, $329,500. Grenada, 662-809-3434.

HINDS COUNTY

417.5 acres on BB River, mile of frontage, 4 bdrm. cabin, 6 stall horse barn, stands & feeders in place, open land, 3 lakes, other equipment available, $1,670,000. Edwards, 601-941-1868.

HOLMES COUNTY

27 acres located off Hwy. 17 on Arenia C Mallory Road, Lexington, MS, $67,500. Lexington, 601-955-3456.

---

15 acres on Jeff Dodd Road, 3 bdrm., 2 bath trailer, half pasture & half huge oaks, excellent deer/squirrel hunting, $5,000 per acre. Kosciusko, 662-809-4266.

JASPER COUNTY

45 +/- acres, CR 27 road frontage, water/electricity, fenced on 3 sides, approx. 40 acres mature pine/hardwood mix, house sites, deer/turkey, food plot, $147,000. Laurel, 601-319-5907.

JEFFERSON DAVIS COUNTY

34 acres, mostly pasture, beautiful home site, city water, septic tank, electricity, full hookup for 5 RVs, some pecan trees, lots of deer/turkey, $110,500 OBO. Prentiss, 504-427-0266.

LAUDERDALE COUNTY

80.5 acres for hunting or investment, easily accessible & convenient, paved public road frontage & easy access to electricity & community water, $1,250 per acre. Lauderdale, 601-850-6319.

112.5 acres, 12 year old pines, 40x40 metal building, wired, insulated, water & electricity available, paved road frontage, off Hwy. 21, $1,950 per acre. Meridian, 601-679-8555 or 601-917-8770.

LINCOLN COUNTY

40.5 acres, 30 acres pasture, 10 acres trees, 3 ponds, fenced in, 1,000 sq. ft. cabin, water well, cattle use, private, $259,750. Bogue Chitto, 601-867-9601.

---

58 +/- acres on Hopewell Road NE in Brookhaven area, rolling land with mixed hardwoods/pines, live creek, great hunting potential, $169,000. Brookhaven, 251-752-7587.

MADISON COUNTY

205 acres on Loring Road, turkey, deer, bass & bream, hunt camp with power, water & DTV, $3,500 per acre. Madison, 601-209-7800.

MARION COUNTY

13 acres of flat frontage land on Mt. Carmel Church Road, Foxworth, MS, $65,000. Foxworth, 601-395-8726.

NEWTON COUNTY

156 acres - 8 year old pines, 12 year old pines, cutover, hardwoods, creek, road frontage, near Little Rock & Duffee, reduced $1,670 per acre. Decatur, 601-842-0925.

---

131 acre cattle property, diversified ways for added income, hay production, once 4 poultry houses with cattle & horses, horse & equipment barns, fenced/cross-fenced, $489,000. Union, 601-616-3098.

PEARL RIVER COUNTY

Reduced, 494 acre hunting & timber paradise, 16 acre lake & beaver pond, 36x40 pole barn, well, power, whole $2,850/acre or 163/331 acre parcels $2,975/acre. Poplarville, 504-394-9868.

PERRY COUNTY

15.64 acres adjoins to Leaf River Management, great hunting, 30x50 shop, well water, 2 septic tanks, electric hookups, other amenities, 60 John Bond Road, Wiggins, MS, $60,000. Wiggins, 228-323-2396.

PIKE COUNTY

3 parcels: 2- 10 acre tracts in Pricedale community on Hwy. 44, 1- 12.5 acre tract in Shady Grove community, community water, plenty road frontage, $6,000 per acre. Tylertown, 601-249-6927.

SMITH COUNTY

126.5 acres with frontage on Hwys. 18 & 541, joins Bienville National Forest, excellent hunting, beautiful home sites, pasture & planted pines, $2,800 per acre. White Oak, 601-750-2886.

WALTHALL COUNTY

25.4 acres in north Walthall County, old timber hardwood/pine, in the middle of 500 non-hunted acres, lots of wildlife, $3,300 per acre. Tylertown, 601-551-6573.

WEBSTER COUNTY

80 acres, almost all hardwood, 5 acre field, creek, good hunting, $225,000. Eupora, 662-258-7344.

---

40 +/- acres, 13 year old pines, 2.9 CRP contract, paved road frontage access, utilities available, $85,000. Eupora, 404-312-9301.

---

40 acres, open land, joins subdivision, can develop, 3,000 sq. ft. home, Hwy. 82 & 15 frontage, barn, pole barn, ponds, $750,000. Mathiston, 662-263-6596.

WINSTON COUNTY

80 acres, E1/2, SW1/4, 20-13-12, $175,000. Noxapater, 601-260-0117.

RURAL PROPERTY & HOBBY FARMS

All property listings within this category (for sale or rent/lease) must consists of **less than 10 acres**.

Out-of-state residents owning property within Mississippi that is being offered for sale **are allowed** to advertise in this category.

No real-estate agents, businesses, brokers or dealers that sell land on a commission basis are eligible to advertise.

HINDS COUNTY

2 acre lots, Springridge Road, Raymond, $15,000 per acre. Raymond, 601-955-1282.

MADISON COUNTY

4 & 5 acre lots, highway frontage, utilities, cleared & ready to build, 15 minutes from Nissan & Amazon, $10,000 per acre. Canton, 601-209-6524.

2, 6 & 10 acre lots located off Rankin Road, excellent location near Canton Parkway & Nissan Parkway, $10,000 per acre. Canton, 601-750-2232.

CROPS & SEEDS

All items listed in this category must be agriculture related.

No commercial, dealers, buyers, sellers or business person engaged in trade are allowed to advertise. Only in-state residents are allowed to advertise within this category.

BERRY PLANTS

Amber Blueberry Farm has blueberry plants for fall planting, several varieties available, 1 gal. $3 each F.O.B., 3 gal. $12 each F.O.B. Wayne Co., Waynesboro, 601-735-4840.

CANNED FRUITS & VEGETABLES

4 cases of canned tomatoes, $3/pint, $36/case. Copiah Co., Terry, 769-245-6178.

Mayhaw, strawberry, blackberry, blueberry, raspberry, grape, apple butter, plum & fig, also have salsas, spaghetti sauce & pepper jellies, $8-$16. Lafayette Co., Oxford, 662-820-5175, yayasyummys2012.com.

FRUITS, NUTS & BERRIES

Black walnuts falling off tree now, grandsons's project, $5 per 5 gal. bucket full. Rankin Co., Florence, 601-845-2113.

Green peanuts (30 lb. bags): Jumbo $30; Virginia $25, machine harvested, machine cleaned, unwashed, call for availability/directions, closed on Sundays. Rogers Farm, Hwy. 37 North, Covington Co., Collins, 601-765-8668.

Green peanuts, $38 for 30 lb. washed/graded Jumbos & Virginia, $30/un-

washed, call for availability. Don Mitchell Farms, Covington Co., Collins, 601-765-8609.

VEGETABLE & PRODUCE SUPPLIES

Pea sheller, $300. Smith Co., White Oak, 601-259-3123.

FLOWERS, BULBS & SEEDS

Red Spider Lily bulbs, $1 each; White Butterfly Ginger, $5; Black La. Iris, $5 plus S&H. Rankin Co., Brandon, 601-941-9017, Lycorisrose.farm@gmail.com.

Daylilies, assorted colors, $1 per plant, plus $10 shipping on first 20 plants, bonus plants shipped each order. Reidis Nash, 1483 Hwy. 51 North, Winona, MS 38967. Montgomery Co., 662-283-5361.

Beautiful Hydrangeas, Princess flowers, Gardenia's, Weigelas, Rose of Sharons, Angel Trumpets & more, $2-$7. Matt & Robin's Backyard Gardening, Walthall Co., Tylertown, 504-388-8273.

Moon vine, apple birdhouse gourds, 5 seeds for $1; Yellow/orange corporis, 1 tsp. $1, send cash & SASE to: Barbara Rushing, 191 Lee Road, Columbus, MS 39705. Lowndes County.

TREES, VINES & SHRUBS

Red Buckeyes, 1 gal. & larger, great for attracting hummingbirds, lovely red spring flowers on medium to tall shrubs, part shade ideal, hardy plants, $10-$20. Marshall Co., Byhalia, 662-564-3795.

---

3 yr. old Sawtooth oaks, plenty to choose from, healthy & ready for planting, $10 each, no delivery. Lamar Co., Hattiesburg, 601-264-8319.

Kazery fig trees, produce large greenish yellow figs, $25 & up, no shipping. Hinds Co., Jackson, 601-922-6767.

Leyland Christmas trees, you pick, starting at $60, fresh Leyland Christmas wreaths, open Nov. 18, Hilltop Breeze Christmas Tree Farm & Gift Shop. Amite Co., Summit, 225-933-9164.

Catalpa trees in 1 gal. pots, 18"-24", $4; Seeds, 200 count in Ziploc bag, $5. Lincoln Co., Brookhaven, 601-754-7816.

HORTICULTURE EQUIPMENT

Nursery trailers, 2 deck & 3 deck available, nursery carts with adjustable shelves, benches, wood frames with wire tops, $15-$200. Attala Co., Kosciusko, 601-750-7824.

Greenhouses 30x90, included 1-200,000 BTU LP, 2- 48" fans, switch box, you take down, call for more info, $3,500. Neshoba Co., Philadelphia, 601-416-8022.

Use this map to assist you in locating the towns and counties of buyers and sellers listed in the Mississippi Market Bulletin. The corresponding numbers on the map are listed left to right - top to bottom.

Adams	59	Leflore	26
Alcorn	7	Lincoln	62
Amite	69	Lowndes	40
Attala	35	Madison	42
Benton	5	Marion	72
Bolivar	18	Marshall	4
Calhoun	21	Monroe	23
Carroll	27	Montgomery	29
Chickasaw	22	Neshoba	44
Choctaw	36	Newton	51
Claiborne	53	Noxubee	39
Clarke	58	Oktibbeha	38
Clay	31	Panola	12
Coahoma	10	Pearl River	77
Copiah	54	Perry	75
Covington	65	Pike	70
DeSoto	2	Pontotoc	15
Forrest	74	Prentiss	8
Franklin	61	Quitman	11
George	79	Rankin	49
Greene	76	Scott	50
Grenada	28	Sharkey	32
Hancock	80	Simpson	55
Harrison	81	Smith	56
Hinds	48	Stone	78
Holmes	34	Sunflower	25
Humphreys	33	Tallahatchie	19
Issaquena	46	Tate	3
Itawamba	17	Tippah	6
Jackson	82	Tishomingo	9
Jasper	57	Tunica	1
Jefferson	60	Union	14
Jefferson Davis	64	Walthall	71
Jones	66	Warren	47
Kemper	45	Washington	24
Lafayette	13	Wayne	67
Lamar	73	Webster	30
Lauderdale	52	Wilkinson	68
Lawrence	63	Winston	37
Leake	43	Yalobusha	20
Lee	16	Yazoo	41

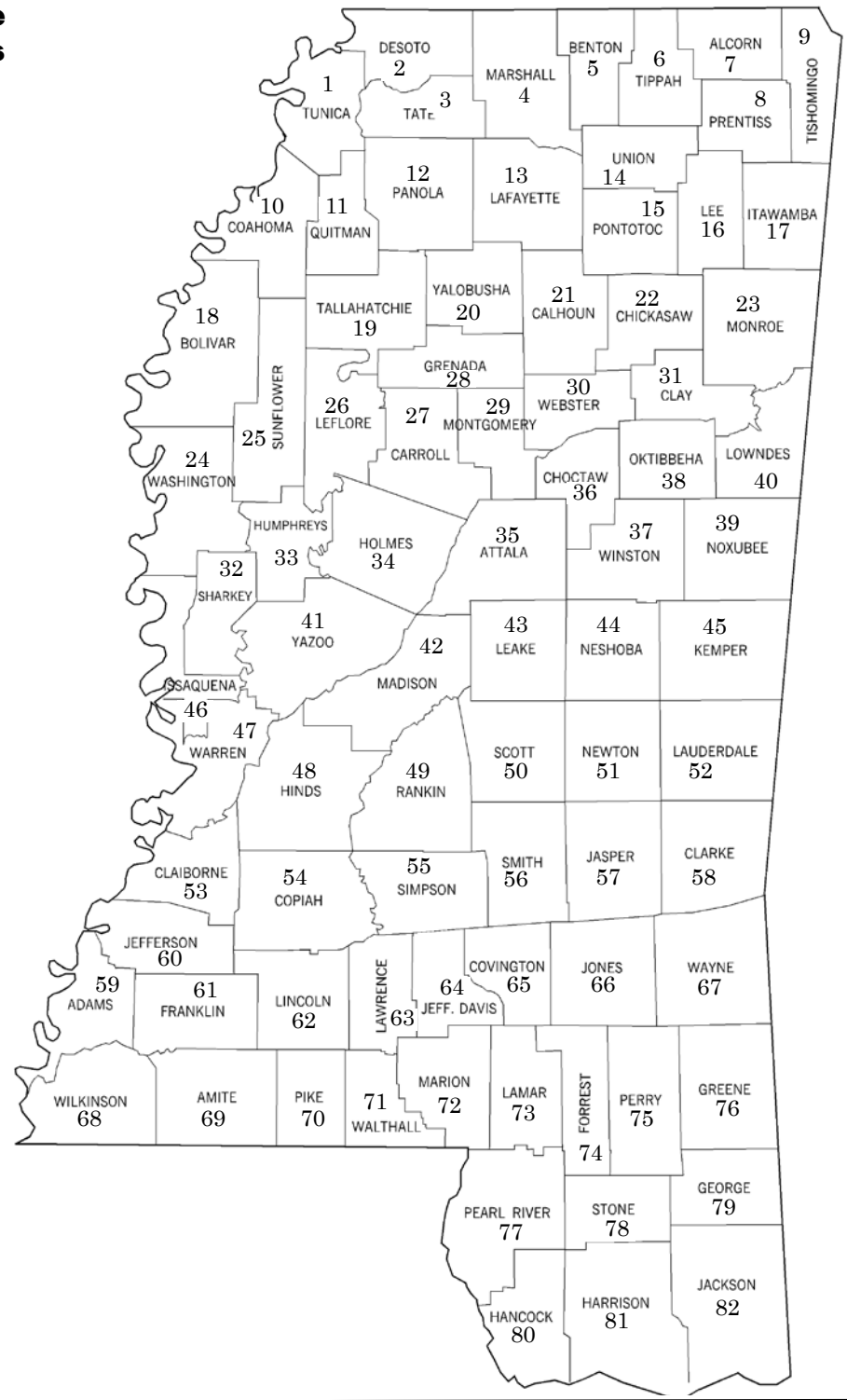

BEEKEEPING, HONEY & SYRUP

Sugar cane CP67-500 syrup variety, MSU cane, grows upright stalks, super sweet, 50¢/stalk, $100 minimum order. Jones Co., Laurel, 601-498-8986.

Blue Ribbon (purple) sugar cane, $2.50/stalk, also True Ribbon cane, $3.50/stalk, limited supply, cheaper if you cut, have other varieties too. Forrest Co., Hattiesburg, 225-229-8529.

2022 wildflower honey, $15 per quart or $8 per pint, pick up at farm only. Jefferson Davis Co., Bassfield, 601-641-9792.

Cypress & pine bee equipment, professionally manufactured, tops, bottom boards, frames & all accessories, we ship worldwide, pine hive bodies $20, cypress $25. Rankin Co., Star, 601-540-1185.

2023 spring nucs, 5 frame, treated for varroa, $175, $25 deposit plus $150 at pickup, orders will be filled in the order received. Hinds Co., Jackson, 601-503-7367.

GRASS SEEDS & CUSTOM SPRIGGING

Argentine bahiagrass seed, cleaned, 50 lb. sacks, $5 per lb. Walthall Co., Sandy Hook, 985-750-2402.

Custom sprigging, Sumrall 007 (registered trademark), Tifton 44, Tifton 85 also available, $125/acre (10 acre minimum), sprigs available $2.50/bushel. Billy Sumrall & Gerald Sumrall, Lawrence Co., Monticello, 601-587-7122.

Custom sprigging, Dixie Bermudagrass, Tifton 44 & 85, Alicia, Jiggs & much more, 30+ years experience, starting at $125 & up. Leake Co., Carthage, 601-201-0929.

Custom sprigging, Dixie Bermudagrass (registered trademark), Tifton 44, Tifton 85 & more, have conventional or no-till, prices start $125 & up per acre. Leake Co., Carthage, 601-780-0781.

HAY & GRAIN

4x5 round bales of bahiagrass/mixed grass hay, fertilized & weed free, net wrapped, $45 per bale in shed or covered. Scott Co., Forest, 601-507-1557.

Quality horse hay, 4x5 round bales bahaigrass hay, weed controlled, limed, well fertilized, barn stored on pallets, able to load semi trailers, $65, local delivery available. Greene Co., Lucedale, 601-508-7115.

Bahiagrass/crabgrass mixed hay, 4x5 rolls $40, square bales $5. Perry Co., Beaumont, 601-964-0979.

4x5 rolls of bahiagrass/crabgrass hay, net wrapped, baled in the last 3 weeks, around 250 available, $27. Winston Co., Louisville, 662-803-2476.

---

150 round bales of grass hay, 2021 crop good shape, $15 per bale. Choctaw Co., Brooksville, 662-705-1283.

2022 crop bahiagrass hay, 5x6 round bales, big & tight, $70. Lawrence Co., Jayess, 601-754-4229.

Bermudagrass square bales, $8; Bahiagrass, $7; Mixed grass, $6; Round bales horse quality, $65 & up, fertilized, in barn, delivery available. Simpson Co., Magee, 601-506-2455.

125- 4x5 rolls of mixed grass hay, will load, $45 per roll. Oktibbeha Co., Starkville, 662-418-5762.

100- 4x5 rolls bermudagrass/bahiagrass hay, last cutting, net wrapped, $40. Leake Co., Carthage, 601-832-2225.

2022 crop second & third cut, 4x5 round bales of bahiagrass hay, net wrapped in barn, limed/fertilized from MSU soil tests, no herbicide used, $45. Pike Co., Osyka, 504-881-7245.

Argentine bahiagrass hay square bales, 2022 crop, fertilized to soil sample analysis, cured without rain, excellent quality, $7 per bale at barn. Greene Co., Lucedale, 601-543-3266.

MISSISSIPPI MARKET BULLETIN

EDITOR
Claude Nash
claude@mdac.ms.gov
601-359-1123

CIRCULATION
Jessica Bullock
jessica@mdac.ms.gov
601-359-1159

STAFF
Cecilia Parker
Hannah East

MAILING ADDRESS
P. O. Box 1118
Jackson, MS 39215-1118

PHONE
601-359-1155

FAX
601-359-1260

WEBSITE
www.msmarketbulletin.org

E-MAIL
marketbulletin@mdac.ms.gov

Mississippi Market Bulletin
(USPS 354-340)
Published semi-monthly by the
Mississippi Department
of Agriculture and Commerce
121 North Jefferson Street
Jackson, MS 39201

Periodical postage paid at Jackson, MS, and at additional mailing office. Presented as a service feature by this Department as authorized by Law, Subscriptions are $10.00 per year to bona fide residents of Mississippi, however advertisers must be actually engaged in farm or agricultural pursuits. Dealers, buyers, sellers and business persons engaged in trade cannot list items for sale.

All matters dealing with the purpose of this publication should be addressed to Claude Nash, Editor. All matters of policy and subjects not dealing with the publication should be addressed to the Commissioner.

In offering this public service to bona fide residents of Mississippi, we cannot verify the contents of each notice. Therefore, the availability of these pages for listings of agricultural related items constitutes no warranty on our part of any statement made by parties to such proposed transactions.

The Mississippi Market Bulletin assumes no responsibility for any notice appearing in the Bulletin nor for any transaction resulting from published notices.

Advertisers are cautioned that it is against the law to misrepresent any product offered for sale in public notice or advertisement carried in any publication that is delivered.

POSTMASTER send address changes to: Mississippi Market Bulletin, P. O. Box 1118 Jackson, MS 39215 (DMM 455.2i).

5x5 round bales of bermudagrass/bahiagrass hay, fertilized & limed according to soil test, wrapped with Clearfield twine, $50. Lincoln Co., Wesson, 601-757-6055.

Square bale hay, mostly bahiagrass & some mixed grass, located at NAPA in Puckett, large quantity discounts by appointment, $8 per bale. Rankin Co., Puckett, 601-825-5562.

70- 4x5 rolls of mixed grass hay, will load, $45 per roll. Winston Co., Louisville, 662-418-5762.

"Horse Heaven" square bales: 007 bermudagrass hay, $8; Bahiagrass, $7; Bermudagrass rolls, 3 or more, $85, less than 3 rolls, $100, heavily fertilized, under barn. Walthall Co., Tylertown, 601-876-3925.

2022 crop Tifton 9 bahiagrass hay, 4x5 net wrapped round bales, $50; 2022 crop 4x5 round bales of mixed grass hay, net wrapped, $45. Scott Co., Morton, 601-527-1821.

4x5 round bales of bahiagrass hay, barn stored, $45. Jones Co., Ellisville, 601-520-8949.

40- 5x5 round bales of bahiagrass hay, string tied, baled 9/17/22, weed free, will load, $25 per bale. Yazoo Co., Bentonia, 662-571-6617.

Bermudagrass square bales, $8. Jones Co., Ellisville, 601-520-8949.

2022 excellent crop bahiagrass hay, well fertilized, no rain, barn stored, heavy square bales, great horse hay, $8. Hinds Co., Crystal Springs, 601-260-9801.

2022 square bales of bahiagrass hay, limed & fertilized, weed free, stored in dry barn, $6 per bale. Smith Co., Mize, 601-765-5634.

Soil tested, fertilized, herbicide & limed bahiagrass hay in tight 6' round bales, good for horses & cows, will load, $50 per bale. Chickasaw Co., Okolona, 662-231-0997.

4x5 round bales of mixed grass hay, baled June & Oct. 2022, no rain on it, no bahiagrass, $33 per bale. Oktibbeha Co., Starkville, 662-323-9741.

Now cutting new 2022 hay, inside round bales $40, outside round bales $30, square bales $7 & up. Randy Hambrick, Scott Co., Morton, 601-668-3742.

2022 crop bahiagrass/mixed grass hay, 4x5 rolls, $30 per roll. Elverse Alexander, Madison Co., Canton, 708-351-2992.

2022 crop bermudagrass/bahiagrass hay, 4x5 round bales, net wrapped, well fertilized, stored in barn, $35 per bale. Rankin Co., Pelahatchie, 601-546-2563.

4x5 net wrapped round bales of mixed pasture grass & also 4x5 net wrapped round bales of bahiagrass hay, $40-$50, text for pictures. Panola Co., Batesville, 662-654-0356.

4x5 rolls of bahiagrass hay in barn, $40. Lawrence Co., Silver Creek, 601-669-0772.

Alicia bermudagrass horse hay, 4x5 rolls, limed, fertilized, sprayed, stored in barn, $60 per roll. Stone Co., Wiggins, 601-928-3828.

100 round bales of fresh grass hay, $30 each. Simpson Co., Magee, 601-382-1397.

2022 crop mixed grass hay, 5x5 round bales, net wrapped, over 400 bales, $40 per bale, will deliver for fee. Chickasaw Co., Houlka, 662-448-0243.

2022 crop bahiagrass hay, 4x5 net wrapped rolls, weed free & fertilized, $25 rolls available, $30 per roll. Neshoba Co., Union, 601-728-1805.

Bahiagrass/bermudagrass/crabgrass, fertilized & absolutely no weeds, $40 per round bale, $35 per bale/50+ bales. Covington Co., Collins, 601-517-1693.

2022 crop 4x5 rolls of net wrapped bahiagrass hay, fertilized, in barn, $40 per roll. Pearl River Co., Henleyfield, 601-569-0954.

Bahiagrass hay, 4x5 rolls, fertilized & sprayed for weeds, baled 10/7/22, no rain, $40. Rankin Co., Pearl/Florence, 601-316-1979.

4x6 round bales of bahiagrass hay, 2022 crop, good quality, fertilized, stored in barn, $50 per bale., Smith Co., Raleigh, 601-669-5532.

2022 crop second cutting, 4x5 round bales of mixed grass hay, net wrapped, no rain, barn kept, $40. Lee Co., Tupelo, 662-321-1314.

2022 crop 007 bermudagrass square bales, limed last year, fertilized, $8 out of barn. Pike Co., Summit, 601-551-0045.

2022 crop mixed grass hay, 4x5 rolls, $35. Lauderdale Co., Meridian, 601-527-6776.

2022 ryegrass and/or bahiagrass, well fertilized, weed sprayed, excellent horse hay, 4x5 round bales $55, square bales $8; Ear corn, $60/500 lbs. Lauderdale Co., Meridian, 601-484-0610 or 601-483-5432.

2022 crop bahiagrass hay, 5x5 rolls, well fertilized, cured without rain, $50 per bale, will load. Lamar Co., Sumrall, 601-606-0076.

2022 summer mixed grass hay, 4x5 rolls $35; 4x5.5 rolls $40, string tied, no rain, can deliver within Raymond area for fee. Hinds Co., Raymond, 601-750-5115.

2022 crop 4x5 rolls of bahiagrass hay, fertilized, sprayed for weeds, will load in field, $55. Lamar Co., Purvis, 601-508-8824.

200 round bales of net wrapped hay, no rain on it, $30 per bale. Yalobusha Co., Scobey, 662-852-9022 or 662-809-2917.

Bahiagrass hay square bales in barn, $7. Jackson Co., Ocean Springs, 228-348-1565.

2022 crop 4x5 round bales of mixed grass hay, heavy, tight, string wrapped, cured without rain, $25. Neshoba Co., Union, 601-938-2019.

4x5.5 rolls bermudagrass/bahiagrass mix, net wrapped, $40; Cow hay, $35. Madison Co., Canton, 601-937-0672.

2022 crop of Sumrall 007 baleage, individual wrapped, $55. Lawrence Co., Monticello, 601-835-6954.

Premium Alicia bermudagrass hay, fertilized, limed & sprayed for weeds, stored in barn on pallets, price ranges from $8.50 to $10 based on quality. Rankin Co., Pelahatchie, 601-720-1416.

2022 crop bahiagrass hay, 4x5 net wrapped round bales, fertilized, barn stored, sprayed, put up without rain, 1-49 $55, 50+ $50; Square bales $8. Lauderdale Co., Meridian, 601-701-6390.

4x5 rolls of bahiagrass/mixed grass hay, sprayed, fertilized, no weeds, all grass, $30 outside, $35 under shed. Choctaw Co., Eupora, 662-258-7289.

007 bermudagrass cow hay, 4x5 rolls, net wrapped, sprayed & fertilized, $50; Bahiagrass hay, $35. Forrest Co., Petal, 601-596-4678.

Alfalfa in small square bales, checked by entomologist to be blister beetle free, text for pictures, $20. Panola Co., Batesville, 662-654-0356.

5x5 round bales, fertilized, stored inside, $40. Scott Co., Forest, 601-507-3563.

2022 crop 4x5 rolls of net wrapped bahiagrass/mixed grass hay, stored in barn, will load, $50 per roll. Smith Co., Mize, 601-517-0495.

4x5 round bales of mixed grass hay, $35 each or 3 for $100; Square bales of bermudagrass hay, $10; Square bales of mixed grass hay, $10. Calhoun Co., Water Valley, 662-515-0810.

2022 crop Sumrall 007 bermudagrass hay, limed, sprayed, fertilized, baled without rain, rolls $70, square bales $8. Clay Co., West Point, 662-435-7889.

2022 crop Tifton bermudagrass hay, 4x5 round bales stored in barn, fertilized per soil sample, sprayed, weed free, horse quality hay, $70 per bale. Lafayette Co., Oxford, 662-607-3330.

Alfalfa hay, third cutting, excellent quality, small squares $17/bale or $335 for 21-bale bundle loaded on your trailer. Itawamba Co., Fulton, 662-213-6918.

Buffalo man has great 50/50 hay, 4x5 round bales $45, at store on Hwy. 21 & Road 210, for horses/cows, no weeds, fertilized, 2022 crop. Neshoba Co., Union, 601-504-3346.

2022 crop mixed grass hay, 4x5 round bales, net wrapped, $30 per bale; 5x5 round bales string wrapped, $20 per bale, will load. Winston Co., Louisville, 662-736-2446.

Square bales of bahiagrass hay, $4, no phone, contact Bill Diehl, 377 Hwy. 532, Mt. Olive, MS 39119. Covington County.

5x6 rolls cut Sept. 22, 14 rolls $35 each, $460 for all, need gone. Madison Co., Pickens, 601-862-6093.

2022 crop bahiagrass hay, 4x4 rolls, fertilized with chicken litter, put up dry in barn, good for horses or cows, $25 per bale, I can load. Smith Co., Mize, 601-985-8005.

4x5 net wrapped rolls & 5x5 string rolls mixed grass hay, lots of good grass but will have some weeds in it, well worth $30/roll. Hinds Co., Raymond, 601-668-1002.

ANIPRO liquid feed, 25% protein, 5% fat, with limiter, $2.85/gallon; ANIPRO calf receiver, 10% protein, $2.60/gallon, feed cost 35¢ per day per head. Hancock Co., Kiln, 228-216-8731.

MIX 30 liquid feed, 16% protein, 10% fat, $1.65/gallon, delivery available, lick wheel feeders/tote tanks available. Amite Co., Summit, 601-248-7967.

MIX 30 liquid feed, feed cows, calves, sheep, goats & deer, 16% protein, 10% vegetable fat, $1.50/gallon. Lawrence Co., Monticello, 601-835-6954.

GROUND COVER, MULCH & FERTILIZERS

Wheat straw, small round 3x4 bales, no fungicide used on, $20. Rankin Co., Richland, 601-209-2509.

Wheat straw, square bales $6.50, round bales $55, discount on large quantity, clean, in barn, delivery available. Simpson Co., Magee, 601-506-2455.

Wheat straw square bales, perfect fall decorating, $4, located at NAPA in Puckett, open Mon.-Fri., 7:30 a.m.-5 p.m. & Sat., 7:30 a.m.-12 noon. Rankin Co., Puckett, 601-825-5562.

Square bales of erosion/mulch hay, $5 each; Round bales of erosion/mulch hay, $15 each. Calhoun Co., Water Valley, 662-515-0810.

2022 crop 5x5 net wrapped round bales of mixed grass hay, for mulching or erosion control, not suitable for livestock, will load, delivery available, $30. Tippah Co., Ripley, 662-882-1132.

Ground cover hay, 4x5 2022, $25. Lauderdale Co., Meridian, 601-527-6776.

Ag lime, $30/ton within 30 mile radius of Tylertown; Compost cow manure, $40/yard picked up, 18-wheeler loads $35/yard picked up. Brent Duncan, Walthall Co., Tylertown, 985-515-6655.

Quality chicken litter & lime, semi loads 25-tons per load, price based on delivery mileage, price start at $650. Stone Co., Perkinston, 601-762-5419.

Liquid compost, excellent for flowers, shrubs, fruit trees, gardens, hay fields & food plots, $10 per gallon, cash only. Simpson Co., Pinola, 601-847-7946.

Need crushed aggregate (preferably no weed, metal or wire), have small pit to fill near Hay. 388/AL line for that type of disposal. Noxubee Co., Brooksville, 813-760-7729, text/voicemail.

FARM BUILDINGS & MATERIALS

All items listed in this category must be farm/agriculture related. All items must be offered for sale or their services offered by persons in Mississippi actually engaged in agricultural work.

No commercial, dealers, buyers, sellers or business person engaged in trade are allowed to advertise. Only in-state residents are allowed to advertise within this category.

LUMBER FOR SALE & CUSTOM SAWING

Free, old growth pine tree, 105" diam., approx. 50' tall, struck by lightning 9/15/22, located 50' from open field, tree is not busted. Stone Co., Wiggins, 601-528-4194.

Cedar trees for lumber 10 cedar trees, $100 per tree. Hinds Co., Jackson, 601-953-8760.

Cypress lumber in all sizes, cypress posts & timbers as well, cypress siding & V-groove available, buy mill rough or planed, cypress 8"x8"x10' post $165. Rankin Co., Star, 601-540-1185.

Longleaf pine lumber, 85¢ BF. Frank Niemeyer, Lamar Co., Lumberton, 601-436-0124.

Kiln drying/planing your lumber, new or salvaged, can process your lumber into T/G flooring, V/G wallboards or cabinet material, prices starting at 45¢ BF. Lamar Co., Sumrall, 601-325-5253.

Live edge pine slabs, 3" thick, 8' long, 30" wide, $100. Rankin Co., Richland, 601-405-4440.

Band sawed oak lumber, well dried, 10' & 12' lengths, 1x4, 1x6 & few 3/4x7 & 5/4x8, $1 BF. Franklin Co., Meadville, 601-384-5310.

Wood-Mizer rough cut lumber, 1" & 2" pine, 75¢ BF; 1" oak, $1 BF; Cedar, $1.25 BF, various lengths. Kemper Co., Dekalb, 601-743-2239.

Wide pine boards & other sizes of boards, $1 & up. Itawamba Co., Fulton, 662-401-1961.

Reclaimed old barn wood & tin, several sizes to choose from, pine & cypress, $1 per foot, plenty to choose from. George Co., Lucedale, 601-770-0239.

Custom sawing with Wood-Mizer, 15 years experience, sawn per your specifications & lumber for sale. Jones Co., Laurel, 601-433-8344.

Formans portable sawmill service, I have a Wood-Mizer LT70 & have been sawing for 17 years, will be glad to discuss sawing for you. Franklin Co., Meadville, 601-384-6727.

POSTS & FENCING

Cedar posts, $1 & up; 8' cedar split rails, $5.50; 10' cedar split rails, $6.50. Lauderdale Co., Meridian, 601-681-4495.

---

10 heavy duty panels, 10' x 5.6' , hook together type, long lasting, $90 each. Noxubee Co., Brooksville, 662-889-1763.

Gates: 3- 8', 2" tube, 1- 10', 1 1/4" tube, 1- 12', 1 1/4" tube, 2- 10', $60 each; Priefert 10' bow gate, $300. Pearl River Co., Poplarville, 601-916-1122.

Cattle gaps: 8' x 10' new, $1,200; 8' x 12', $1,400; 7' x 14', $1,500; 8' x 14', $1,400, can load. Pike Co., Summit, 601-248-8843.

Livestock fence building, fence prep (spraying & clearing) also available, call/leave message to discuss your needs. Calhoun Co., Calhoun City, 662-637-7478.

Patented fence tool, securely attach, remove or tighten barb or net wire T-post ties, $18.95/free shipping, video at www.TpostTwister.com. Scott Co., Morton, 601-507-3413.

Used heavy duty nylon 12 strand double braided Amsteel 3/4" diam. white rope, 50¢/ft; 15 spools of 3/8 galv. braided cable, $600/spool. Jones Co., Laurel, 601-319-5248.

FARM BUILDINGS & MATERIALS

32" storm door, left handle open, all hardware included, in good cond., color white, screen & glass slide up & down, $125. Adams Co., Natchez, 601-493-4305.

Used corrugated tin, 2' wide, 16' long, 28 sheets, $15 per sheet. Copiah Co., Hazlehurst, 601-277-3236.

Used tin, 23' x 3' wide, $50 per sheet. Smith Co., Mt. Olive, 601-382-0091, cash only.

Lights used in overhead basketball facilities, 220V hanging lights could be used in barns or other areas, have 30, $50 each. Kemper Co., Scooba, 404-216-8324, call or text for pictures.

Manufactured/mobile home storm anchors, 30" auger type, in good cond., $5 each or $50 for all 12. Clarke Co., Quitman, 601-520-4309.

Metal Carolina carport, 18x31x10, suitable for RVs, boats, church buses, etc., red & sandstone colored, take apart & haul off yourself, 1 year old, $2,700. Walthall Co., Tylertown, 601-730-3648.

I build farm buildings from all metal, 20x20x8 only $2,705 & special 24x35x8 only $4,924, also build equipment sheds, RV covers, carports, call for free estimates. Greene Co., Leakesville, 601-394-2643.

WANT ADS

All items listed under the this category must be agricultural related.

Out-of-state residents are allowed to advertise in this category.

CROPS & SEEDS WANTED

Looking for a source for 1 Watergate muscadine vine, it doesn't matter if it's from an individual or a nursery. Ellijay, GA, 706-889-1641, text or email lloydpritchett@yahoo.com.

Peter Piper pepper seed. Lauderdale Co., Meridian, 601-644-3319.

LIVESTOCK WANTED

Large Red Angus or Yellow Angus heifers for 3-6 mos. bred, needing three of them. Monroe Co., Prairie, 601-421-3252.

Donkey or horse that someone would like to donate to small farm, good pasture, safe & loving home. Hinds Co., Edwards, 601-415-7059.

Buy horses or mules that will pull wagon, gentle. Scott Co., Morton, 769-274-0511.

POULTRY & FOWL WANTED

Couple pair of domestic or wild pigeons, must be within 50 miles of Warren Co., Bovina, 601-218-6551.

POULTRY EQUIPMENT WANTED

Buy or trade a decaker for chicken house. Marion Co., Columbia, 601-441-2145.

EQUIPMENT TRAILERS & WAGONS WANTED

Dump trailer, steel or alum., good or repairable condition. Scott Co., Forest, 601-507-5000.

FIELD EQUIPMENT & PARTS WANTED

Non-running JD 430 tractor for parts, need rear end & lift parts in particular. Hinds Co., Jackson, 601-624-0191.

JD 4010, early 1960s, need transmission parts, will buy whole tractor. Bush, LA, 985-241-1109.

4' disk & landscape rake. Rankin Co., Brandon, 601-604-5002.

Carburetor, Marvel-Schebler T5X241-B for Ford tractor 9N-2N-8N (no after market). Rankin Co., Brandon, 601-994-7315.

Cat. II quick hitch for 70-90 HP tractor, will need dimensions between lift arms & the 2 locking cradles width. Noxubee Co., Brooksville, 813-760-7729, text/leave voicemail.

HAY & FORAGE EQUIPMENT WANTED

Used hay wagon running gear. Wakefield, LA, 225-937-5800.

MISCELLANEOUS EQUIPMENT WANTED

Propane & diesel tanks. Marion Co., Columbia, 601-441-2145.

TRUCKS, PARTS & ACCESSORIES WANTED

Gas tank for 1991 Toyota pickup. Hamilton, AL, 205-921-2863.

1965 Ford F-250 truck hub caps. Hinds Co., Terry, 601-882-7389.

Good used 1-ton, 1-5 ton dump truck or one that dump can be added to. Millry, AL, 251-846-2164.

1959 Ford 3 speed trans., & complete steering column shifter assembly for 1/2-ton pickup, consider 1958-1960 complete parts truck. Madison Co., Flora, 601-540-5357, leave message or text.

Windshield for 1985 Nissan truck or the whole truck cab. Covington Co., Seminary, 601-408-1461.

Rims & rear bumper for 1959 Chev. Apache. George Co., Lucedale, 601-530-9933.

1947-1956 Chev., GMC or Ford truck in any condition, also need Chev. S-10 reg. cab LWB truck in any condition. Lincoln Co., Wesson, 601-757-4667.

LUMBER & BUILDING MATERIALS WANTED

Used 2x4 & 2x6, 8' & 12' framing lengths, wanting to buy, must be in excellent shape with no rotten wood. Copiah Co., Crystal Springs, 601-594-1341.

PROPERTY WANTED

Responsible & experienced hunter seeking turkey hunting lease in central MS. Madison Co., Gluckstadt, 601-331-2110.

Buy some land from 60-140 acres in Newton or nearby or farther. Newton Co., Newton, 985-707-6141.

Lease 4-6 acres with potable water to pasture 1-2 horses located within 45 minutes from Washington Co., Greenville, 615-406-3556.

Buy tracts of timber in east central MS. Winston Co., Louisville, 601-562-0688.

Hunters looking for land lease in MS Delta for deer hunting, will manage property to shoot mature deer, practice QDM & carry liability insurance. Yazoo Co., Yazoo City, 504-256-8580.

Running Walker Foxhounds straight on bobcat, will not harm anything but bobcats, need 3,000+ acres cutover to hunt anywhere in Southeast. Louis Skinner, Neshoba Co., Union, 601-774-5256.

HUNTING, FISHING & CAMPING WANTED

4-wheeler or side-by-side. Noxubee Co., Macon, 662-549-3001, call/text/leave message.

Remington model seven in 7mm-08 caliber, might consider other calibers, but really want 7mm-08. Clarke Co., Quitman, 601-513-2912.

Remington model 700 in 35 Whelen. Pearl River Co., Picayune, 601-916-5221.

Remington model 700 BDL chambered in .270 Winchester, prefer older traditional blued with wooden stock & scope. Madison Co., Flora, 601-540-5357, text or leave message.

MISCELLANEOUS FARM WANTS

I have some quilts in need of repair, I'm also interested in having some made, please contact me if you can help. Rankin Co., Florence, 601-506-9251.

Double-well porcelain white sink with drain boards on both sides; Green or white McCoy ceramic planters, set of 2. Forrest Co., Petal, 601-520-2545.

Need crushed aggregate (preferably no weed, metal or wire), have small pit to fill near Hay. 388/AL line for that type of disposal. Noxubee Co., Brooksville, 813-760-7729, text/voicemail.

EMPLOYMENT

Advertisements are accepted for agricultural work only. We do not accept advertisements for housework, nursing or companionship needs. Only in-state residents are allowed to advertise within this category.

FARM HELP WANTED

Farm help wanted to help with hay cutting & quail raising. Randy Hambrick, Scott Co., Morton, 601-668-3742.

FARM WORK WANTED

Bush-hogging, $50 per hour, 4 hour minimum. Forrest Co., Hattiesburg, 601-408-6746 or 601-466-1633.

Dozer work, clearing, dirt work, no job too large or too small, free estimates. Madison Co., Canton, 601-937-0672.

Dozer work, trackhoe work, dump truck & all types of tractor work, deer camps, duck holes, home sites, driveways, ponds, roads, R-O-W & pipes installed. Tallahatchie Co., Charleston, 662-458-4021.

Forestry mulching, regain your property, underbrush clearing, fire & shooting lanes, fence row clearing, statewide, new equipment, add value

to property. Rankin Co., Brandon, 601-278-7735.

I'm seeking a position as a property manager/overseeing hunting lease, estate, rural lands, farm, manage operations, organize coordinating buildings, ground services & security. Pearl River Co., Poplarville, 985-750-4462.

Livestock fence building, fence prep (spraying & clearing) also available, call/leave message to discuss your needs. Calhoun Co., Calhoun City, 662-637-7478.

Sharpening work, large & small clipper blades, shears, all knives, small farm equipment & repair of all animal clippers, small/large jobs accepted, quick turn around. Amite Co., Liberty, 601-657-2277.

Stump & tree removal, fully insured, have dump trucks, bucket trucks, bobcats, stump grinders, serving southwest MS for 10 years, any tree, any stump, gone today. Walthall Co., Tylertown, 601-248-9399.

Tree planting, small jobs. Adams Co., Natchez, 601-431-8022, lamarbullen@hotmail.com.

LIVESTOCK BOARDING & HANDLING

Pasture boarding for mares & geldings, over 50 acres plus horse riding on trails for individuals, families & small groups. Hinds Co., Terry, 601-842-0892.

Over 40 acres of high rolling pastures, offering full, partial & pasture board starting $175, multiple horse discounts, vet & farrier available, owners on-site, 24/7. Pearl River Co., Carriere, 601-569-9696.

Horse boarding in gated community at Lake Caroline, looking for 2 horses only, automatic water, like new barn, 4 stalls, negative Coggins required, $295/month. Madison Co., Madison, 601-624-7718.

For rent, 32 stall horse barn with arena & 12-15 acres, ready to start a horse care & training business, $1,000-$2,000 negotiable. Pike Co., Summit, 601-551-7540.

Horse boarding, private, opening for 2 horses, new barn, fresh pasture, full care (different levels), Coggins & negative fecal required, $300. Lauderdale Co., Meridian, 601-398-5503, text.

Cattle work, can help with doctoring, sorting, penning or hauling, can provide own horse and/or trailer for hauling, one day work or part time work. Hinds Co., Utica, 601-382-3406.

REMEMBER

It's FREE to advertise in the Mississippi Market Bulletin, the only requirement is you have to be a subscriber. Subscribe online & place ads: **www.msmarketbulletin.org**

SWAP & EXCHANGE

All items listed in the this category must be agricultural related. You must swap and exchange an agricultural item for an agricultural item. Only in-state residents are allowed to advertise within this category.

7' x 20' gooseneck drop deck tandem axle utility trailer, needs deck boards, $4,250 or swap for very good side-by-side or 4-wheeler. Lincoln Co., Brookhaven, 601-748-0354.

Browning Gold Trigger Maxus 12 ga. camo shotgun with 4 choke tubes, excellent shape, $850 or swap for Remington 870 shotgun. Union Co., Hickory Flat, 662-317-0020.

Craftsman 19.2 (2) drill set with 1 hour battery charger, comes with 2 batteries, can text picture, $75 for all or swap for woodworking tools. Tate Co., Coldwater, 901-383-3074.

Ruger LCP 380, like new with holster, swap for 22 cal. Harrington/Richardson model 922 with 6" barrel, older model if possible. Walthall Co., Tylertown, 601-876-5584.

LOST & FOUND

All items listed under the this category must be agricultural related. Only in-state residents are allowed to advertise within this category.

STOLEN: 2015 JD 5085E tractor with cab/loader, also 2014 Trailboss gooseneck flatbed tilt trailer, stolen 10/1/22 off Hwy. 84 in Wayne Co., Waynesboro, 601-735-2323 or 601-310-6132.

POULTRY & FOWL

Any poultry & fowl advertised in this category must be raised on your farm. Individuals who are a dealer, buyer, seller or business person engaged in trade are not allowed to advertise. Only in-state residents are allowed to advertise within this category.

CHICKENS

Chickens, $15-$20 each. Union Co., Baldwyn, 662-322-3006.

Chicks, $8-$20. Pike Co., McComb, 601-730-3810.

Rhode Island Red hens, 8 months old, good layers, $15 each. Harrison Co., Long Beach, 228-669-3897.

Game chickens: Morgan Whitehackle, Johnny Jumper Kelso & Law Gray/Red Fox crossed, $75 & up. Scott Co., Morton, 601-507-3935 or 601-537-3204.

Pullets, 6 weeks old, Rhode Island Red, Silver Laced Wyandotte, Buff Orpington, Barred Plymouth Rock & Black Australorp available, $5 each. Greene Co., Richton, 601-408-3985.

Grown laying hens, Easter Eggers, $20 each; Chicks, $4 each. Pearl River Co., Poplarville, 601-795-6397.

4 Big hens & 6 full Bantams, $10 each. Yalobusha Co., Scobey, 662-852-9022.

White Bresse pullets, will lay soon, large eggs, healthy birds, NPIP inspected, good layers, will deliver or meet you halfway, biosecurity, $10-$20. Itawamba Co., Fulton, 662-401-1961.

Chicks, all kinds, from good layers, $2-$3 each. Copiah Co., Crystal Springs, 601-892-5040 or 601-927-4997.

DOMESTIC BIRDS

Guineas, $10-$15. Pike Co., McComb, 601-730-3810.

Young parakeets, all different colors, $20 each. Pike Co., McComb, 504-343-6170.

Young & breeder parakeets, all colors, also zebra finches & breeder cockatiels, 1 pair & 3 males, $25 & $100, cash only. Madison Co., Madison, 601-856-4730, ask for Tim.

Bonded pair of lovebirds, light blue female & white male, $200. Copiah Co., Hazlehurst, 601-650-2790, call or text, Kharisma@juno.com.

Peachicks, India Blues, Black Shoulder & Silver Pied available, $40-$50 depending on age. Jefferson Davis Co., Carson, 601-517-6142 or 601-517-6144.

GAME BIRDS

Coturnix quail, $1-$5. Pike Co., McComb, 601-730-3810.

Flight ready quail, $5.50 each. Union Co., Baldwyn, 662-322-3006.

Bobwhite quail, healthy, flight ready, $10 each, will deliver up to 100 miles for orders of 50 or more. Pearl River Co., Poplarville, 601-795-3454.

Georgia Giant Bobwhite quail, 18 weeks old, flight ready, large, beautiful birds that fly well for hunting, about 60 available, $6. Simpson Co., Braxton, 601-382-2405.

Northern Bobwhite quail, flight birds, $6. Jasper Co., Stringer, 601-517-1142.

Quail, Georgia Giant & Bobwhite flight birds, $6 each. Scott Co., Morton, 601-668-3742, email: liftsinc@bellsouth.net.

Bobwhite quail, available in December, $6 per bird. Rankin Co., Richland, 601-209-2509, ask for Hugh.

Bronze turkey gobblers, $50-$75 depending on size. Yazoo Co., Bentonia, 662-571-6884 or 662-673-1396.

Ring-necked pheasants, flight conditioned, $12-$15. Yalobusha Co., Coffeeville, 662-832-1402.

WATERFOWL

Ducks, $15-$20 each. Union Co., Baldwyn, 662-322-3006.

Ducks, $10-$25. Pike Co., McComb, 601-730-3810.

Mallard drakes, $20; Mallard hens, $20. Yazoo Co., Bentonia, 662-571-6884 or 662-673-1396.

Muscovy ducks, white & black/white, available, soon able to fly & protect themselves from predators, $15 each. Lincoln Co., Brookhaven, 601-695-2514, leave message if no answer.

2 Aylesbury drakes, $20 each; Call ducks, Blue Fawn $75/pair, Dusky Call drake $15, Mini Silver Appleyard drakes $15/pair, pictures available. Webster Co., Eupora, 662-744-2898.

Ducks, 4 varieties available, $5-$20 depending on size; African male geese, 1 year old, $50 each or $90/pair. Pearl River Co., Poplarville, 601-795-6397.

EGGS

Farm fresh eggs, pasture poultry, collected daily, $3/dozen or $4.50/18-count. Lauderdale Co., Meridian, 317-474-9122, call or text.

Button quail eggs, out of white, pied & cream females, $5/dozen. Copiah Co., Hazlehurst, 601-650-2790, call or text, Kharisma@juno.com.

POULTRY & FOWL SUPPLIES

Get ready for next spring with wren & hummingbird nesting boxes, $15 plus shipping. Jones Co., Laurel, 601-503-0433.

FARM HOME MISCELLANEOUS

All items listed in this category must be farm/agriculture related. Dealers, brokers or businesses are not allowed to advertise. Only in-state residents are allowed to advertise within this category.

ANTIQUES & FURNITURE

Vintage collectables & antiques, 60 years of stuff, $25 & up. Hinds Co., Terry, 601-882-7389.

Tailgate furniture: 1961 International Scoutt came shaft deluxe rocker, 1990 GMC American flag swing, 1988 Ford American Eagle piston rod glider, very unique, starting $800. Pearl River Co., Wiggins, 601-716-5054.

Antique iron full bed mattress, $350; La-Z-Boy sofa recliner, color green, $250; La-Z-Boy recliner, $75; End table, $35; Wood table & 6 chairs, $75. Newton Co., Decatur, 601-635-3569.

Antique full size 4 poster bed, $225; Antique Singer treadle sewing machine in working order, $500. Lamar Co., Purvis, 601-508-3428.

For sale or barter, a pair of ice tongs in good cond., call or text for pictures, $40. Rankin Co., Brandon, 601-540-0388.

1950s solid wood doll house with numerous pieces of furniture & accessories, 38" long x 20" wide x 39" tall, needs some restoration, photos available, $100. Tishomingo Co., Iuka, 662-279-9050.

1800s spinning wheel, $150. Lauderdale Co., Meridian, 601-644-3319.

Antique dining table & 6 chairs, $100. Kemper Co., Collinsville, 601-650-6626.

Full size wood bed frame with new mattress & box springs, 4 drawer dresser, night stand, $250. Hinds Co., Utica, 985-687-4315.

Antique Hunter Zephair fan, Cat # 265, Type C-16, works, good shape, $65. Hinds Co., Clinton, 601-953-4385.

Early 1960s era Murray Flat Face pedal car, fair cond., $250. Franklin Co., Meadville, 601-384-5310.

COOKBOOKS & RECIPES

I have hundreds of cookbooks for sale, $3-$5, call if you are looking for a certain book. Lauderdale Co., Meridian, 601-453-5311.

CRAFTS & WOODWORK

Pallet wood kitchen table, 7' x 42", seats 8, $450; Pallet wood 4' coffee table, $150, text for pictures. Jackson Co. Vancleave, 228-297-6630.

Porch swings, cypress, poplar, with cupholders, assembled with screws & bolts, $165 & up; Oak rocking chairs, $175, pick up only. Jefferson Davis Co., Bassfield, 601-641-9792.

Cypress swings & chairs with bolts & screws, 4'- $100, 5'- $125, swing beds $300. Leake Co., Carthage, 601-209-7781.

Get ready for next spring with wren & hummingbird nesting boxes, $15 plus shipping. Jones Co., Laurel, 601-503-0433.

Christmas decor, wall hangings, ornaments, candles, centerpieces, pillows, etc., prices start at $3, open Nov. 18, Hilltop Breeze Christmas Tree Farm & Gift Shop. Amite Co., Summit, 225-933-9164.

FIREPLACE INSERTS & HEATERS

Black Bart 2 fireplace insert with trim kit, great shape, replacing unit with gas logs, pictures available upon request, $400 OBO. Copiah Co., Hazlehurst, 601-942-5078.

Handmade steel fire pits, 2' wide & 2' tall, $150 OBO. Smith Co., Puckett, 601-832-6380.

Heater coil to fit 180,000 BTU outside Hardy heater, in perfect cond., sold heater, $250. Newton Co., Decatur, 601-917-9354.

Sears brand wood heater with blower, some stove pipe, $350. Lamar Co., Sumrall, 601-264-7119 or 601-408-5791.

Free-standing wood heater, in good cond., $175. Copiah Co., Wesson, 601-320-3594.

Fire pit made from a truck wheel, $125. Lawrence Co., Jayess, 601-757-6684.

FIREWOOD & KINDLING

Seasoned oak, $250/cord, pick up only, will load. Lincoln Co., Brookhaven, 601-757-9786.

Seasoned split hardwood firewood, mostly oak, $300/cord, $150/half cord & $75/truckload, delivery available within 30 miles of Puckett. Smith Co., Puckett, 601-832-6380.

Seasoned split oak, $100 for all you can load in standard size pickup truck. Lauderdale Co., Collinsville, 601-986-5073.

Split & round seasoned oak, $225/cord; Also cherry split & round, great for fire pits, less smoke, $200/cord. Lawrence Co., Jayess, 601-757-6684.

Split red & water oak firewood, green & seasoned, selling by the cord, $100. George Co., Lucedale, 601-947-4964.

Split oak, 4' x 8' x 18", cut this summer, $100/cord. Jones Co., Seminary, 601-408-2275.

Cord of split redwood, 16" firewood, $135. Panola Co., Batesville, 662-563-8413.

Seasoned red oak & hickory firewood, all split pieces, 16'x4'x18" full cord $300, 8'x4'x18" half cord $150, local delivery only $50. Choctaw Co., Chester, 662-285-7342.

Half cord split oak picked up, $150, also, barn kept split pecan for $200/half cord. Rankin Co., Richland, 601-405-4440.

GOURDS

Durable thick wall gourds for sale at the farm, purple martin, $3 each; Arts & craft gourds, $4 each; Other gourds $2 each, can't ship. Prentiss Co., Booneville, 662-728-7605.

MUSICAL INSTRUMENTS

Whitney console piano, good, $300. Kemper Co., Collinsville, 601-650-6626.

SEWING & FABRICS

I have some quilts in need of repair, I'm also interested in having some made, please contact me if you can help. Rankin Co., Florence, 601-506-9251.

Sharpening of sewing scissors, pinking shears, upholstery scissors, hair dresser & barber scissors & clippers, $10 & up depending on size & material of blades. Amite Co., Liberty, 601-657-2277.

MISCELLANEOUS HOME ITEMS

Zoomer motorized wheelchair, battery powered, charger included, 5 hrs. time used, less than half price, $1,300. Jackson Co., Lucedale, 228-623-3358.

Inversion table, new, still in box, never used, famous brand, good Christmas gift, $350. Marshall Co., Byhalia, 662-564-3795.

Barn & house clean out loaded on 20' gooseneck cow trailer, $2,000 for everything. Covington Co., Seminary, 601-517-5700.

Pea sheller, $300. Smith Co., White Oak, 601-259-3123.

Towncraft stainless cookware, good, $100; Full size electric stove, $100; Several sets of China, $5 - $50. Kemper Co., Collinsville, 601-650-6626.

3' 0" - 6' 0" storm door, good, $150; Case International Harvester 12 volt child's tractor with trailer, good cond., $150, can send pictures. Washington Co., Leland, 662-822-0162.

Used kitchen cabinets & counter tops, full kitchen, about 40 linear feet, $1,000. Rankin Co., Brandon, 601-316-8971.

Vintage Harlequin dishes, 50 piece set, can text photo of dishes, $75. Choctaw Co., Eupora, 662-312-0614.

Mainstay brand dishes, 12 piece place setting, plates, salad plates, cereal bowls, mugs, tan color, $85. Rankin Co., Brandon, 662-803-5096.

Equipment to exercise with, treadmill, bike machine, ski walking machine & ab machine, $300. Yalobusha Co., Scobey, 662-852-9022.

32" storm door, left handle open, all hardware included, in good cond., color white, screen & glass slide up & down, $125. Adams Co., Natchez, 601-493-4305.

Large grill/smoker, 250 gal. propane tank mounted on single axle trailer, 2 doors, 2 racks, smoke box, Ole Miss logo "Hotty Toddy," $4,250. Lafayette Co., Oxford, 662-701-2093.

Ducks Unlimited print Mississippi Snow Geese, artist Jerrie Glaspar, signed & numbered, size 20x25, print price reduced to only $79 OBO, free S&H. Marion Co., Foxworth, 601-736-5057.

FIELD EQUIPMENT

All equipment listed in this category must be offered for sale by persons actually engaged in farming and must have been used on their farm in agricultural pursuits. No commercial, businesses or dealers are allowed to advertise. Equipment bought by farmers for resale purposes are not eligible for this free advertising. Only in-state residents are allowed to advertise within this category.

TRACTORS

Case 990, 60 HP, with loader, $5,500. Hancock Co., Picayune, 601-337-0830, leave message.

Case IH, diesel, with 5' disk, 5' rotary cutter & box blade, all in good used cond., $7,000 OBO. Simpson Co., Magee, 601-954-9116.

Farmall 400, restored, $3,000. Leake Co., Carthage, 601-209-7781.

Ford 6600, '79 model, with 7' rotary cutter, great tractor, new paint, no leaks, everything works, I can send pictures, $18,000. Carroll Co., Carrollton, 662-299-6993.

Ford 335 Industrial, with front loader, fresh overhaul on engine & power steering, sold my property & don't need tractor any longer, $4,500 negotiable. Itawamba Co., Tremont, 662-706-0609.

Ford 600, good tires & body, mechanically sound, $3,300. Leake Co., Carthage, 601-416-0083.

Ford 5000, gas, with 16' rotary cutter, tractor has power steering, good tires, 3PH, PTO, double hydraulic outlets, no cab or canopy, $5,000. Holmes Co., Durant, 601-503-7334.

Ford 3000, diesel, good tires & hydraulics, with 5' rotary cutter, $5,000 OBO. Pearl River Co., Carriere, 601-916-6901.

IH Cub, '79 model, yellow, with cultvs., belly mower, needs painting, $3,500. Covington Co., Seminary, 601-408-1461.

IH 1066 & IH 1086, Case 1066 dozer blade, Case 1086 front end loader, both old but in good cond., $10,000 each or both for $19,000. Walthall Co., Jayess, 601-455-3046.

IMT 539, '90 model, 39 HP, independent PTO, 2 stage clutch, looks/runs/works good, $5,000. Clay Co., West Point, 662-494-2328.

2- JD 5510s, 4x4, been sitting up, need minor work, both $30,000. Webster Co., Mathiston, 662-263-6596.

JD 4020, LP, restore or use for parts, tank on tractor is 3/4 full, text for pictures, $2,000. Panola Co., Sardis, 901-634-0714, ask for Jimmy.

JD 4040, with Bush Hog front end loader, new hydraulic hoses, reworked hydraulic cylinders, $10,000. Pearl River Co., Lumberton, 601-270-0400, call or text.

JD 4430, 125 HP, with 148 front end loader with grapple & JD HX14 rotary cutter, $26,500; JD 4240, 110 HP, with front end loader, $23,500. Covington Co., Collins, 601-517-5700.

JD 5300, with loader, 50 HP, independent PTO, canopy, dual remotes, $16,500. Clarke Co., Enterprise, 601-513-3855, if no answer leave message.

JD 5075E, '09 model, 4WD, with front end loader, open station & canopy, 1,547 hrs., $28,750. Lawrence Co., Silver Creek, 504-382-6633.

JD 4230, open station crop tractor, 540/1000 PTO, 3PH, good tires, $18,000; JD 4630, 170 HP, 9,500 hrs., 1000 PTO, cab/air, good tires, $26,500. Kemper Co., Scooba, 404-216-8325.

Kubota B1550, diesel, hydrostatic trans., in good cond., runs good, new battery, great small yard/garden machine, $4,000 cash only. Marion Co., Foxworth, 601-395-8726.

Kubota M7060, '21 model, 4x4, front end loader, 3rd function kit, 66" Wicked grapple, pallet forks & bucket, 70 hrs., $45,000. Simpson Co., Braxton, 601-382-2405.

Kubota L3130, '08 model, 4WD, 30 HP, $7,500. Pontotoc Co., Ecru, 662-419-0704.

Kubota M7040HD, '06 model, 4x4, with LA1153 loader, hydraulic shuttle, single remotes, canopy, R4 tires, pre-emissions, no leaks, like new, 282 hrs., $35,000. Newton Co., Hickory, 662-701-9659.

Mahindra 4025, '08 model, with 261 hrs., in good cond., no implements, $6,800. Rankin Co., Puckett, 601-750-0186 or 601-966-3525.

Mahindra 1526HST, '16 model, 4WD, 150 hrs., with bucket & quick hitch, $14,500. Copiah Co., Hazlehurst, 601-757-2293.

MF 255, '85 model, runs good, good tires, needs hydraulic fluid flushed out, $2,000. Forrest Co., Hattiesburg, 601-408-6746.

MF 135, new decals, lights, wire & plugs, runs great, ready to go, $3,600 OBO. Calhoun Co., Bruce, 662-414-8551.

MF 245, diesel, 45 HP, very low hrs., power steering, clean, straight, runs & operates excellent, pictures available, $6,450. Panola Co., Batesville, 662-609-8500.

NH TT75A, '08 model, 2WD, 75 HP, with front end loader, 7' bucket, tractor in excellent cond., good solid tractor, $21,500. Copiah Co., Wesson, 601-894-1593.

CUTTERS & MOWERS

5' Howse rotary cutter, heavy duty, with stump jumper, good cond., 3PH, $800. Clay Co., West Point, 662-295-2329.

5' finishing mower, 3PH, in real good cond., good paint, $600. Pontotoc Co., Ecru, 662-419-0704.

5' LMC clipper, good cond., new blades, 40 HP gear box, $625 cash; 6' Bush Hog pull type rotary cutter, new tires & wheels, $1,500 cash. Walthall Co., Tylertown, 601-303-5369.

6' 8" Brown Tree Cutter, SN 3021285, MPN01-268, excellent cond., new gear box 0 hours, heavy duty, $6,000 OBO. Jones Co., Moselle, 601-513-6510, text/leave message.

10' Howse mower, heavy duty, well maintained, only used 2 days a year for 10 years, text for pictures, $4,500. Panola Co., Sardis, 901-634-0714, ask for Jimmy.

10' Howse HD10DA pull type clipper for parts, bad center gear box, $200 or will buy yours if you have good center gear box. Amite Co., Liberty, 601-657-0561.

15' Woods BW1800 rotary cutter, heavy duty, in good cond., 540 PTO, $10,500 OBO. Lee Co., Guntown, 662-401-8977.

GRADERS & BLADES

3PH grader blade, heavy duty, in good cond., $500. Pontotoc Co., Ecru, 662-419-0704.

3 box blades: 4' $500; 6' $1,000; 8' $800; 7' road leveler, $1,500. Covington Co., Collins, 601-517-1693.

4' United box blade, $600; 6' 3PH grader blade, $300, can send pictures. Marion Co., Columbia, 601-436-8625.

5' box blade with 5 adjustable rippers, has both push & pull blades, heavy duty, $350 cash. Lowndes Co., Crawford, 662-361-4379.

IRRIGATION EQUIPMENT

Well-Rite 52 gal. bladder tank, used, about 15 years old but used lightly, $125. Lincoln Co., Brookhaven, 601-748-0354.

PLANTING & TILLAGE

110 year old JD 1-horse plow planter, cultivator packer (all in one), $5,000. Wayne Co., Waynesboro, 601-410-7299.

2-bottom 1PH breaking plow, $400; IH 4-bottom breaking plow, $500, moldboards in good shape. Lowndes Co., Caledonia, 662-574-0093.

13' do-all, 3PH, new teeth, good blades, $1,900; 2-row do-all, 3PH, $650; 12' JD 8200 grain drill, pull type, $1,500. Bolivar Co., Boyle, 662-721-6579.

Brinly Hardy plow PP-510 parts, major items are new & unused, plow was never assembled & hardware kit is missing, Clarke Co., Quitman, 601-520-4309.

8' Triple K, $700; 2-row cultv., $400. Forrest Co., Petal, 601-596-4678.

28' Triple K hydraulic fold field cultv., with rolling baskets, nice, $4,000; 21' AMCO manual fold disk, 12' wide when folded, nice, $1,500. Chickasaw Co., Okolona, 662-509-2294.

4' King Kutter 3PH garden tiller, in good cond., $650. Pontotoc Co., Ecru, 662-419-0704.

Mule drawn riding disk, in very good working cond., adjust blade angle from seat, everything moves & turns as it should, reduced to $450. Tate Co., Coldwater, 901-383-3074.

7' 3PH offset disk with sealed bearings, $1,500; 5' LMC disk with greaseable bearings, $775; 5' Tufline disk with greaseable bearings, $675. Walthall Co., Tylertown, 601-303-5369.

5' 2-gang disk, 3PH, good cond., blades like new, $800. Clay Co., West Point, 662-494-2328.

8' section harrow, 3PH, $400. Pearl River Co., Carriere, 601-916-1148.

5' disk, $1,150; 6.5' box frame disk, all field ready, selling because I got a bigger tractor. Lincoln Co., Bogue Chitto, 601-748-0505.

ATV flip disk, 36", 2 axle, 6 fluted blades, 4 blade settings, 2- 15" tires, axles/wheel bearings can be greased, 2" hitch, factory built, $500. Rankin Co., Brandon, 601-331-8490.

25' Case IH 3950 tillage disk, $17,500. Brent Duncan, Walthall Co., Tylertown, 985-515-6655.

12' IH 510 grain drill with small seed attachment, no fertilizer ever used in boxes, $3,500. Newton Co., Union, 601-774-9394.

11' MF tandem disk, 20" notched blades with all scrapers, very good tires, no broken blades, very heavy disk, ready to disk, $3,250 cash. Neshoba Co., Union, 601-938-2019.

26' field cultv., 53 shanks, heavy duty buster bar on rack, 4 new rims & tires, used only 6 hours per year, excellent cond., $7,500 OBO. Washington Co., Leland, 662-822-9959.

PICKERS & HARVESTERS

ALMACO model SBT small grain thresher with 110V 1 HP electric motor, for legumes, wheat, soybeans, cereal grains, sorghum & oil seed crops, $3,500. Tishomingo Co., Iuka, 662-279-7113.

Pixall harvester, '99 model, excellent cond., been kept under shed, $19,000, call for more information & pictures. Neshoba Co., Philadelphia, 601-416-8022.

Big Twelve cotton module builder, 40 gpm pump, all new hydraulic hoses, new tires, module covers, used on 40 acres per year, one owner, $2,500 OBO. Washington Co., Leland, 662-822-9959.

SPRAYERS & SPREADERS

2- 55 gal. tanks sprayer, includes pump for PTO & pressure gauge, $300. Smith Co., White Oak, 601-259-3123.

15' Weed Wiper, mounts to front end loader, $600. Lawrence Co., Monticello, 601-835-6954.

2009 Sterling truck with 1 year old chicken litter spreader body, 6 cyl. Cummins eng., good tires, $50,000 OBO. Marion Co., Columbia, 601-441-2145.

AG TRAILERS & CARTS

Donahue trailer, 7' x 28', bumper pull, new floor, $2,600. Bolivar Co., Boyle, 662-721-6579.

Feed trailer, 8' x 6' with 4' high sides, door in rear, heavy duty axle & wheels, I used it to haul bulk feed, $400. Pearl River Co., Poplarville, 769-926-1470.

4 cotton trailer axles & rims, $100 each. Madison Co., Pickens, 601-953-5831.

AG PARTS & TIRES

Tractor tire 11.2 x 24 for 10" rim, with 95% tread, like new, $200. Tishomingo Co., Tishomingo, 662-423-8911.

New JD clamp-on duals with all the hardware, never been used, for 38" tires, $1,500. Chickasaw Co., Okolona, 662-509-2294.

Engine, Case IH Cummins 6T-830, 2,500 hrs., fits 2388 - Mag 7140, etc., $4,500. Madison Co., Madison, 662-417-9176.

Front & rear wheel weights from IH cab tractor, $200. Copiah Co., Hazlehurst, 601-695-7199.

Technical manual for JD 4310 compact tractor, $150. Carroll Co., Greenwood, 662-458-1185.

2 rice/cane tires, 23" wide, 26" rims, adapted to fit 6" hole 8 on 8 lugs, $550 each. Perry Co., New Augusta, 601-964-3662.

LOADERS & ATTACHMENTS

Great Bend 440 quick attach front end loader, new joystick control valve & rebuilt cylinders, currently on Ford 4630 tractor, $2,950. Simpson Co., Magee, 228-669-1623.

IH 2200 loader, no bucket, $1,000. Prentiss Co., Tishomingo, 662-279-4158.

IH 2350 loader with forks, $3,250. Madison Co., Madison, 662-417-9176.

JD pallet forks for JD 430 front end loader, $650. Carroll Co., Greenwood, 662-458-1185.

Bush Hog 2548 bucket attachment, complete unit for tractor, $3,800, I have large tractor & took off so tractor could be full time baler tractor. Kemper Co., Scooba, 404-216-8325.

OTHER AG IMPLEMENTS

Heavy duty hydraulic post driver, Fair Brothers brand from New Zealand, drives up to 14' tall metal or wood posts, $4,950. Sunflower Co., Moorhead, 662-207-5767.

7' 3PH boom pole, $150, can send pictures. Marion Co., Columbia, 601-436-8625.

3PH pallet forks, $700; Gin poles, $200 each; 4' disk, $800. Covington Co., Collins, 601-517-1693.

3PH gin/boom pole, $150. Pearl River Co., Carriere, 601-916-1148.

HAY & FORAGE EQUIPMENT

20' hay/feed wagon, holds 3 round bales, can text pictures, $2,000. Adams Co., Natchez, 601-431-1020.

Hay bale mover, Priefert brand, $800. Marshall Co., Potts Camp, 662-252-9679.

Hay bale unroller, 3PH, hydraulic, $800. Walthall Co., Tylertown, 601-876-5530.

Hay fork, hydraulic, $300; Hay fork for back of tractor, 3 prong, $150; Hay trailer, 19' x 8' camper frame converted to trailer, $300. Smith Co., White Oak, 601-259-3123.

Hay scissor, 3PH lift, 1,400 lbs. capacity, no front end loader needed, lifts hay bales much higher to load on truck or trailers easily, $500. Carroll Co., McCarley, 225-206-1471.

JD 557 round baler, good baler, $4,500. Jasper Co., Laurel, 601-433-3073.

Vermeer 3PH rear fork & hay lift, $500. Jones Co., Laurel, 251-377-4799.

Vermeer 6640 Rancher round baler, '14 model, 4x5.5 round bales, twine only, Accu-Tie controller with wire harness, always shedded when not in use, $13,500. Wilkinson Co., Woodville, 601-870-9092.

TRAILERS, TRUCKS & MACHINERY

No commercial, businesses or dealers are allowed to advertise. Trailers, Trucks and Machinery bought by individuals for resale purposes are not eligible for this free advertising. Only in-state residents are allowed to advertise within this category.

UTILITY & EQUIPMENT TRAILERS

8' trailer with tailgate, $500; 8' trailer with no tailgate, $300; Gooseneck trailer, bed is 19' with approx. 4' drop ramp, $1,000. Smith Co., White Oak, 601-259-3123.

8' x 4' trailer, good for 4-wheelers, mowers, etc., excellent 14" tires, $600. Lamar Co., Lumberton, 601-723-0050.

10' x 5' trailer, wood floor, big tires, spare tire, 4' tailgate, new wiring, 2,500 lb. winch, solid iron rails, new paint, $900 cash. Rankin Co., Pearl, 601-383-2315.

12' x 7' Top Hat dump trailer, '10 model, 2 1/2' sides, bumper pull, ramps, 4 D-rings, 8 lug axles, spare tire, canvas top, good cond., $10,000. Rankin Co., Richland, 601-941-5218.

14' x 7' covered wagon, tandem axle, heavy duty frame, black, as new, paid $9,000, made 1 trip Jackson to Nashville, must sell, $5,995. Rankin Co., Brandon, 601-862-8522, call or text.

16' heavy duty gooseneck trailer, 2- 7,500 lb. axles, $4,500; 20' alum. trailer, electric winch, toolbox, new battery, like new, $6,500. Lowndes Co., Caledonia, 662-574-0093.

16' x 7' Falcon tilt trailer, '06 model, 7,000 lb. tandem axle, new paint, new treated boards, new lights, tilt & drive on, one owner, $2,850. Jasper Co., Bay Springs, 601-433-0478.

20' 4-wheeler trailer, 2 axles, good tires & paint, has hauled up to 9,500 lbs., $2,600. Marion Co., Foxworth, 601-736-3596.

20' + 5' dovetail gooseneck flatbed trailer, 2- 7,000 lb. axles, $6,000 cash only; 20' + 5' dovetail gooseneck flatbed trailer, 7,000 lb. axles, $5,500 cash only. Smith Co., Mt. Olive, 601-382-0091.

20' x 7' gooseneck drop deck tandem axle utility trailer, needs deck boards, $4,250 or trade for very good side-by-side or 4-wheeler. Lincoln Co., Brookhaven, 601-748-0354.

24' gooseneck trailer with 4' dovetail ramp, heavy duty tandem axles, $8,000. Copiah Co., Hazlehurst, 601-695-7199.

48' Reefer trailer, $5,500; 53' Reefer trailer, $6,500. Rankin Co., Richland, 601-939-3104.

2013 covered wagon 4' x 6' enclosed white utility trailer, used very little, shed kept, rear door, lights & spare, can send pictures upon request, $1,500. Montgomery Co., Duck Hill, 662-897-1611.

Semi flatbed trailers for bridge with all metal: 40' long $7,000; 45' long $7,850; 48' long $8,400. Jones Co., Laurel, 601-498-4235.

TRUCKS

Chev. Silverado '13, Z71, 4 door, 5.3 engine, new trans. with warranty, white with black leather interior, 197K miles, $16,500. Scott Co., Pulaski, 769-274-7719.

Chev. 4x4 '18, 4 door, 103,427 miles, 1 owner, leather seats, dark blue, excellent, $34,200. Noxubee Co., Macon, 662-361-8307.

Dodge Ram 3500 '99, quad cab, 5.9 diesel, 5 speed, 110K miles, toolbox, gooseneck hitch, can text pictures, $16,000. Lawrence Co., Monticello, 601-835-6954.

Dodge Ram 2500 '07, Lariat, crew cab, diesel, 6.7L auto., many extras, new transmission, towing package, $16,000. Amite Co., Meadville, 504-717-6847.

Dodge Ram '05, 4 door, Hemi, bed cover, towing package, running boards, auto., AM/FM/CD, console, cold air, blue, good cond., $6,000. Choctaw Co., McCool, 662-773-2385 or 662-582-3295.

Dodge Ram 3500 '07, 4WD, flatbed, great cond., 6-speed manual, no-DEF, new tires, 217,000 miles, 5th-wheel, storage in bed, $25,000. Montgomery Co., Stewart, 662-229-5795.

Dodge Ram 2500 '07, Big Horn Edition, 5.9 Cummins diesel, 157K miles, $20,000. Rankin Co., Brandon, 601-668-7345.

Dodge Dakota Sport '02, ext. cab, 4x4, bed liner, A/C cools, 142K miles, 16" rims, manual trans., pictures upon request, price reduced $10,900. Jefferson Co., Lorman, 601-437-3705.

Ford F-250 dually '86, 6.9 diesel turbo, in great shape, 98K miles, $6,000. Calhoun Co., Bruce, 662-414-8551.

Ford F-150 '11, Lariat, wood grain & tan interior, good cond., radio doesn't work, everything else does as far as I know, 260K miles, $9,000. Scott Co., Morton, 601-826-4454.

Ford F-150 '96, XLT, 4x4, ext. cab, 5.8 eng., auto., lift kit, towing package, nerf bars, brush guard & winch, duals, show or drive, $15,000. Webster Co., Mathiston, 662-263-6596.

Ford F-250 '00, 4x4, crew cab, SWB, 7.3, auto., 256K miles, white, PW/PL, tilt, cruise, B&W gooseneck ball, new glow plugs & injectors, $14,000 OBO. Clarke Co., Quitman, 601-433-0078.

Ford F-150 '87, Lariat XLT, 4x4, LWB, 5.0 C-6 auto. trans., 130K miles, many new parts, good cond., $5,500. Montgomery Co., Kilmichael, 662-614-6115.

Ford F-250 '97, ext. cab, utility tool body, restored & rebuilt from ground up, 7.3 Banks turbo diesel, auto., everything redone, must see, $16,000 OBO. Pearl River Co., Wiggins, 601-716-5054.

Ford F-150 '11, XL, 4WD, ext. cab, 5.0 engine, 225K miles, great hunting truck, text for pictures, $8,000. Claiborne Co., Pattison, 601-754-1297.

Toyota Tacoma '22, Blackout Edition, 2WD, 15K miles, excellent cond., pictures upon request, $39,000. Greene Co., Richton, 601-470-4543.

Toyota '87, approx. 70K miles on rebuilt 22R 4 cy. engine, 5 speed manual, drives tight, more for hunting camp than road, new parts, $7,000. Rankin Co., Richland, 601-209-2509.

TRUCKS, ACCESSORIES & PARTS

K&N performance air intake system with Hypertech programmer for 2013 Ford F-150 pickup with 5.0 eng., $500 cash for both. Lee Co., Tupelo, 662-842-3272.

8' x 9' welders bed, $2,500. Webster Co., Mathiston, 662-263-6596.

Westin heavy duty brush guard, fits 2010 Dodge Ram & others, black powder coated, $275; Steps for same side step rail, $100. Rankin Co., Flowood, 601-214-9964.

2 like new full size Weather Guard toolboxes, 1 is deep powder black box & 1 is silver, both diamond plate, $400 each. Yazoo Co., Benton, 601-813-6050.

90 gallon aluminum tread plate truck mounted reserve diesel tank with 13 gpm auto. cutoff pump, $500. Covington Co., Mt. Olive, 601-447-7707.

Bed cover (69" x 71"), fold up, 4 aluminum spoke rims (8" x 18"), 6 hole x 4 1/2" pattern, $200 cash. Leake Co., Carthage, 601-720-6807.

Set of 4 Tacoma/4-Runner tires & rims, 265/70R17 size, tires ride good with a

little life left, no blemishes on rims, $500. Jones Co., Laurel, 601-319-8062.

GM# 19212551 rear mud laps still in the original box, fit 2007-2013 Chev. or GMC truck, $45. Hinds Co., Clinton, 601-953-4385.

Dyna Trac ST-990 16 ply 10R17.5 tires (new), $200 each. Walthall Co., Tylertown, 601-876-5530.

UWS Matt black low profile toolbox, 69" long x 14" deep x 17" wide, $200; 2015 Toyota Tundra factory running boards, $150. Warren Co., Vicksburg, 601-218-2791.

SUV'S & VANS

Ford Explorer '99, good A/C, tires, runs & drives nice, $2,500. Stone Co., Wiggins, 601-928-8110.

Jeep Wrangler '05, 4WD, 4 cyl., 6 speed trans., 129K miles, new tires, good cond., $7,200. Pearl River Co., Poplarville, 601-270-4593.

Jeep Wrangler '99, blue, tan top, 6 cyl., 5 speed, 134K miles, really been taken care of, tilt & cruise, $9,800. Pontotoc Co., Randolph, 662-419-5021.

INDUSTRIAL TRUCKS & VANS

1997 GMC C7500 TopKick dump truck, 130,000 miles, new tires, 12 yard bed, everything works, runs but needs an injector, $8,900. Hinds Co., Raymond, 601-954-2218.

2009 Sterling truck with 1 year old chicken litter spreader body, 6 cyl. Cummins eng., good tires, $50,000 OBO. Marion Co., Columbia, 601-441-2145.

1972 Chev. step van, 292 6 cyl. eng., fairly new tires, good trans., runs great, not interested in trades, asking $5,000 OBO, cash sell only. Hinds Co., Jackson, 601-597-0362.

Transit city bus, will make a great fixer upper for a camp, $7,500. Brent Duncan, Walthall Co., Tylertown, 985-515-6655.

CONSTRUCTION EQUIPMENT

Cat. D6H high track dozer, excellent cond., pictures available, selling due to health reasons, for serious inquiries only, $42,000. Lowndes Co., Columbus, 662-329-5047 or 662-327-7678.

JD 450 bulldozer, in good cond., $18,000. Lafayette Co., Oxford, 662-816-7119.

2015 Cat. D5K2 dozer with screens/risers, 4,500 hrs., pre-DEF with almost 2 years left on hydraulic & power-train warranty, under Cat. Service Agreement, $89,000. Lincoln Co., Bogue Chitto, 601-669-1007.

Heavy duty hydraulic post driver, Fair Brothers brand from New Zealand, drives up to 14' tall metal or wood posts, $4,950. Sunflower Co., Moorhead, 662-207-5767.

International TD14A dozer, not running, for parts or to restore, $2,200 OBO. Lauderdale Co., Meridian, 601-681-4495.

Mitsubishi Cat. forklift, 1,844 hrs., diesel, seafoam tires, $9,000. Copiah Co., Hazlehurst, 601-720-1947.

Case 580K Construction King backhoe, runs perfect, no hydraulic leaks, will text pictures if needed, $19,500. Lincoln Co., Bogue Chitto, 601-276-2244.

Used rubber tracks off Cat. 303.5 mini excavator, fair cond., $250. Simpson Co., Magee, 228-669-1623.

Case 580-K backhoe, no leaks, good tires, runs good, good woble stick control, second owner, ready for work, $29,000. Grenada Co., Grenada, 662-515-4030.

FORESTRY & LOGGING EQUIPMENT

Used John Deere feller buncher, $2,400; Prentice M210 log loader, runs but needs some repairs, $4,000. Copiah Co., Hazlehurst, 601-953-3695.

Bell Super T feller buncher with 30" saw head, shear head & tires chains, $14,000; 4- 28L-26 skidder tires on JD rims, $4,500. Jasper Co., Bay Springs, 601-670-5014.

Franklin 170 skidder, been sitting up, needs rack set, has grapple, 4 dual wheels, $1,000. Stone Co., Wiggins, 601-928-8110.

Set (16) new Kohering saw teeth, carbide, part #F295961, with bolts & washers, purchased $850, asking $450. Forrest Co., Hattiesburg, 601-818-8119, leave message or text.

1986 Mack truck with log rack & IMT hydraulic log loader mounted, twin screw, 5 speed, 54,000 original miles, $75,000. Webster Co., Mathiston, 662-263-6596.

Set (16) new Kohering saw teeth, carbide, part #F295961 with bolts/washers, purchased $850, asking $450. Forrest Co., Hattiesburg, 601-818-8119, text or leave message.

Free, old growth pine tree, 105" diam., approx. 50' tall, struck by lightning 9/15/22, located 50' from open field, tree is not busted. Stone Co., Wiggins, 601-528-4194.

Cedar trees for lumber 10 cedar trees, $100 per tree. Hinds Co., Jackson, 601-953-8760.

LAWN & GARDEN EQUIPMENT

Craftsman riding lawn mower, new motor, with mulching blades & an extra set of blades, perfect cond., oil change regular, LT 1000 new battery, $650. Newton Co., Decatur, 601-917-9354.

John Deere GT275 48" mower, one owner, good trans., good deck & belts, bad engine, $200. Hinds Co., Clinton, 601-826-1971.

110 year old JD 1-horse plow planter, cultivator packer (all in one), $5,000. Wayne Co., Waynesboro, 601-410-7299.

Weed-eater, $30; Murray weed-eater, $30; Troy-Bilt weed-eater, $30; Homelite weed-eater, $30. Newton Co., Decatur, 601-635-3569.

2018 Hustler Raptor, 52" cut, needs work, as is $1,000. Madison Co., Pickens, 601-862-6093.

Cub Cadet LTX1040, 42", 35 hrs., like new, $800; Cub Cadet LTX1045, 46", 390 hrs., $500, both run & cut great. Lawrence Co., Monticello, 601-748-2263.

Mule drawn riding disk, in very good working cond., adjust blade angle from seat, use in garden or for great yard decoration, reduced to $450. Tate Co., Coldwater, 901-383-3074.

Exmark Phaser 44" mower with Kawasaki 19 HP motor, 137 hrs., $3,000. Madison Co., Ridgeland, 601-842-4186.

4' King Kutter 3PH garden tiller, in good cond., $650. Pontotoc Co., Ecru, 662-419-0704.

2007 Scag Tiger Cub, 48" cut, 350 hrs., excellent cond., roll bar, mulching chute, no flat tires on front, new steering pumps, 26 HP V-Twin, $3,500. Amite Co., Liberty, 601-248-1881.

OUTDOOR POWER EQUIPMENT

Ag Tronic generator, 7 HP, used 2 times, easy spin starting, made in Kearney, NE, USA, $500. Jasper Co., Rose Hill, 601-727-9232.

Rainbow generator, 45 KW, 150 gal. diesel tank mounted on trailer, 3 phase, 480 volt or 240 volt to 120 volt, air cooled, 1,280 hrs., $10,000. Noxubee Co., Macon, 662-361-8004.

TOOLS & HARDWARE

Makita concrete saw, $300; Concrete float, $100; Table saw, $100; Air compressor, $100; Rigid pipe vise, factory restored, $1,000; Rigid pipe vise, used, $750. Attala Co., Kosciusko, 601-750-7824.

Craftsman vertical band saw/sander, used but not abused, $275. Jasper Co., Louin, 601-739-3588.

Sheet metal shear, 8' x 14 ga., vintage but works good, $1,000. Rankin Co., Brandon, 601-316-8971.

Sandblast pots for cleaning equipment to paint, 600# pot $1,500 & 300# pot $800, excellent cond., call or text for pictures. Kemper Co., Scooba, 404-216-8325.

Ingersoll Rand air compressor, 2 HP, 20 gal. horizontal with wheels, $125; Craftsman 6" bench grinder with stand & light, $50. Copiah Co., Wesson, 601-320-3594.

MISCELLANEOUS EQUIPMENT

Flat dump bed, 7' x 8', scissor lift & pump, $500 negotiable. Itawamba Co., Tremont, 662-706-0609.

22' Hytrol conveyor setup that is 16" wide, great cond., $2,800. Rankin Co., Puckett, 601-906-2073.

10 each, 24' x 20' used culvert pipe, pretty good cond., $250 each, call or text for pictures. Kemper Co., Scooba, 404-216-8325.

2,000 lb. winch & cable in box, never used, $2,500. Marion Co., Foxworth, 601-736-3596.

Badland 2,000 lb. winch for ATV or UTV, 12 volt, new in box $70, asking $55. Rankin Co., Pearl, 601-966-0073.

Warning flare kit, $20. Adams Co., Natchez, 601-493-4305.

Manufactured/mobile home storm anchors, 30" auger type, in good cond., $5 each or $50 for all 12. Clarke Co., Quitman, 601-520-4309.

SCH 40 PVC pipe, 10" diam., 20' long with bell, $350, no phone, contact Bill Diehl, 377 Hwy. 532, Mt. Olive, MS 39119. Covington County.

Blacksmith coal in 50 lb. bags, several hundred pounds to sell, $30 per bag. Rankin Co., Florence, 769-972-8223.

Propane tanks: Tank for forklift up to 1,000 gal., $75-$1,500 depending on size, with data plate. Marion Co., Columbia, 601-441-2145.

Barrels: 55 gal., metal, open top burn, $20 each; Bung top & clamp lid, $30 each. Pike Co., Summit, 601-248-8843.

250 gal. plastic tote tanks with metal cage around it, $60; 55 gal. metal drums with non-removable lids, $15; Plastic milk crates, $2. Leake Co., Thomastown, 985-696-0035.

500 gal. fuel tank with rack, $600. Prentiss Co., Tishomingo, 662-279-4158.

500 gal. propane tanks refurbished with 2 year warranty, $2,100. Jones Co., Laurel, 601-425-1234.

3,000 gal. fuel tank, with 110 volt pump & hose, $1,000. Coahoma Co., Lula, 662-902-1572.

POULTRY EQUIPMENT

Priefert model 90 used litter pulverizer, $500; KMC litter spreader new panel cleanout kit, $400. Jones Co., Laurel, 251-377-4799.

Used feed bins, $500 & up, cash only. Smith Co., Mt. Olive, 601-382-0091.

Farm Alarm IV System with antennas & sensors for 6 houses, $4,000. Leake Co., Carthage, 601-527-9559.

LIVESTOCK TRAILERS & WAGONS

14' Hale stock cattle trailer, bar top, center cut gate, good tires, new jack, bulldog hitch, dual axles with tail light kit, needs floor, $2,000. Copiah Co., Crystal Springs, 601-506-5450.

Stock trailer, needs floor, overall length 30', floor 22', 7' wide, $1,100. Bolivar Co., Boyle, 662-721-6579.

16' gooseneck stock trailer, $5,000. Webster Co., Mathiston, 662-263-6596.

2-mule/horse wagon, beautiful show/parade wagon, 3 seats, will seat 9 people, great entrance piece for ranch or farm, will send pictures, reduced $2,500. Panola Co., Como, 901-568-9906.

2-horse wagon, 5 1/2' x 12' bed, bow top side curtains, half windshield, like new cond., with lights/brakes, 2 bucket seats, 2 bench seats, $3,500 OBO. Chickasaw Co., Houlka, 662-542-2065.

1987 8' cow trailer, in fair cond., $2,000. Harrison Co., Gulfport, 228-669-6570.

Bumper pull & gooseneck livestock trailers, dual axle, treated wood floor, covered top, center & escape gate, also flatbed trailers, $500-$2,200. Covington Co., Seminary, 601-517-5700.

12' bumper pull cattle trailer, $600. Smith Co., White Oak, 601-259-3123.

LIVESTOCK EQUIPMENT

Manual headgate, $300. Smith Co., White Oak, 601-259-3123.

10 heavy duty panels, 10' x 5.6' , hook together type, long lasting, $90 each. Noxubee Co., Brooksville, 662-889-1763.

Gates: 3- 8', 2" tube, 1- 10', 1 1/4" tube, 1- 12', 1 1/4" tube, 2- 10', $60 each; Priefert 10' bow gate, $300. Pearl River Co., Poplarville, 601-916-1122.

New steel livestock panels, 5 1/2' x 10', 130#, $115; Farm gates, 4' - 16', $13.50/ft; Continuous fence, 4' x 20', $220; Bow gates, 4' - 10', $150-$250. Jones Co., Laurel, 601-433-4797.

Priefert Rough Stock sweep system with adjustable 20' alley, pictures & video available, new cond., heavy duty system, $4,500. Adams Co., Natchez, 601-431-3620.

Tuffy Built hoof trimming table, $25,000. Brent Duncan, Walthall Co., Tylertown, 985-515-6655.

Sharpening & repair of all livestock clippers, blades & shears, for cattle, horses, sheep, goats, dogs, etc., quick turn around, small/large jobs accepted. Amite Co., Liberty, 601-657-2277.

I build loafing sheds, roof only for horses & cows, 18x30x10 $4,200, I also build equipment sheds, RV covers & carports, call for prices & estimates. Greene Co., Leakesville, 601-394-2643.

LIVESTOCK TACK

3- 13" & 14" saddles, in really good cond., text for pictures, $350. Hancock Co., Kiln, 228-493-0766.

16" Big Horn pleasure saddle, in very good cond., can send pictures, $250. Chickasaw Co., Prairie, 662-567-2740.

16" Buffalo saddle, $325; 15" Western show, $425; Woven blanket, $20; Saddle pad, $40, used & new bits, curb chains, other tack & hoof care items. Warren Co., Vicksburg, 601-218-6148.

16 1/2" Tucker trail saddle, like new, Western style, $1,500. Clay Co., West Point, 662-295-2329.

HUNTING, FISHING & CAMPING

No commercial, businesses or dealers are allowed to advertise in this category. Only in-state residents are allowed to advertise.

ATVs & UTVs

Midsize Polaris Ranger windshield, OEM part #2883318, very good cond., $300 OBO. Adams Co., Natchez, 601-597-6133, call or text.

2008 Yamaha 700fi, only 2,400 miles & 249 hrs., cranks & runs like it should, will deliver with no extra charge, $4,600. Harrison Co., Woolmarket, 228-234-6697.

ATV cargo basket set, front & rear, new, universal fit, $125. Simpson Co., Pinola, 601-847-6200.

2012 Honda 4x4 automatic Rancher, green TRX 420 FE, 85 miles, stored in shop, like new, $4,700. Amite Co., Liberty, 225-439-2567.

American Landmaster Runabout 200, new paint, wide seat, heavy duty built, seats 2, nice machine, real good tires, $1,800. Marion Co., Foxworth, 601-736-3596.

ATB back rack fits Honda 350, 420 & maybe some 520, little bit of rust, $50. Madison Co., Pickens, 601-862-6093.

2011 Polaris 500 H.O. gun rack & case included, very good cond., runs great, pictures available, $4,000. Noxubee Co., Macon, 662-361-1102.

2012 Bad Boy Buggy, 4WD, front/roof/gun racks, winch, 1 year old batteries, runs but bad rear controller, comes with 2 replacement controllers, $2,500 OBO. Oktibbeha Co., Starkville, 662-418-9271.

ATV flip disk, 36", 2 axle, 6 fluted blades, 4 blade settings, 2- 15" tires, axles/wheel bearings can be greased, 2" hitch, factory built, $500. Rankin Co., Brandon, 601-331-8490.

Badland 2,000 lb. winch for ATV or UTV, 12 volt, new in box $70, asking $55. Rankin Co., Pearl, 601-966-0073.

2021 John Deere Gator XUV 590M crew cab, hunter green, roof, bumpers, nice wheels & tires, less than 60 hrs., excellent cond., $13,500. Attala Co., Kosciusko, 662-832-4080.

2017 Polaris Ranger 900, like new, green & black, new tires, great cond., shed kept, $15,000. Grenada Co., Grenada, 662-515-4030.

2015 Kawasaki Mule Pro FXT LE 3010 4x4, all extras, serviced as scheduled, 457 hrs., 1,750 miles, call for pictures, $16,500. Newton Co., Union, 601-774-9394.

Metal luggage rack for ATV or UTV, 2" hitch, $100. Warren Co., Vicksburg, 601-218-2791.

ARCHERY & ACCESSORIES

Mathews Drenalin bow & quiver, 60 lb. 28" 5 pin Dead Nut sight, QAP drop away rest, 22 arrows & Rage broadheads, 2 cases, $600. Jackson Co., Ocean Springs, 228-355-3475.

BOATS & WATERCRAFT

Antique Mahogany Chris-Craft speed boat, 17' with deep dependable flatheat 6 cylinder Marine engine, on fine trailer, come see, $13,500. Madison Co., Ridgeland, 601-454-6645.

2021 Pelican Bass Raider 10E, used only once, custom built trailer, trolling motor, $1,200. George Co., Lucedale, 601-530-5095.

14' Caddo, 55HP Chrysler, SS prop, factory tilt, prop guard, Ram trolling motor, SS anchors, depth finders, custom drive on trailer, new tires, excellent cond., $2,400. Lauderdale Co., Toomsuba, 601-527-2696.

Canoe with trailer, 3 seater with fish well, camo color, call or text for pictures, $1,800. Kemper Co., Scooba, 404-216-8325.

Canoe carrier, fits into receiver hitch, will carry up to 17' canoe, easy to load by 1 person, photos available, $250. Pearl River Co., Poplarville, 769-926-1470.

FISHING TACKLE

Trotlines for sale, 50 hooks barrel swivel, $69 made to specs plus shipping. Adams Co., Natchez, 601-431-8022, lamarbullen@hotmail.com.

CAMPING & ACCESSORIES

Coleman camp stove, 9903 Series, used very little, excellent cond., $75. Amite Co., Liberty, 601-810-3126.

2012 Holiday Rambler 32WBD Class A motorhome, 38K miles, new slide awnings, recovered seats, sofa & banquette, stores in enclosed shop, $60,000. Scott Co., Forest, 601-507-9775.

2021 Imagine XLS 22 RBE, new queen mattress, power slide, awning, heavy duty sway bars, tire pressure monitors, 19 year roof warranty, very clean, $27,000. Rankin Co., Florence, 769-972-8223.

Lance pickup camper, self-contained, with solar panels, fits long or short bed pickups, great for weekends or the hunting club, $3,500. Rankin Co., Brandon, 601-316-8971.

2011 Big Horn 41' gooseneck camper, 3 slides, Heartland Recreational Vehicles, like new, parked inside 4 years, immaculate, tires excellent, new $100,000, $38,000. Kemper Co., Scooba, 404-216-8325, call or text.

2019 Jayco Eagle HTX28RSX 32' 5th wheel, like new, $36,795. Rankin Co., Brandon, 662-803-5096.

2022 Heartland Pioneer BH270, sleeps 8, power slide, awning, stabilizer jacks & tongue, large drop down rack & pass through storage, stove/oven never used, $29,000. Attala Co., Kosciusko, 662-832-4080.

Transit city bus, will make a great fixer upper for a camp, $7,500. Brent Duncan, Walthall Co., Tylertown, 985-515-6655.

Free camper trailer, complete, original but no tires. Stone Co., Wiggins, 601-650-2790, call or text.

Metal Carolina carport, 18x31x10, suitable for RVs, boats, church buses, etc., red & sandstone colored, take apart & haul off yourself, 1 year old, $2,700. Walthall Co., Tylertown, 601-730-3648.

GUNS & ACCESSORIES

22 Hornet M85 Zastave mini mauser, Mannlicher stock, steel Schnabel fore end cap, very nice cond., ammo included, pictures upon request, $1,000 firm. Clarke Co., Quitman, 601-513-2912.

Browning BAR 300 WSM, black synthetic stock, blued, Belgium, $950; 18 rounds 260 Win, $10; Ruger M77 synthetic SS 3.5-10x40 Vari II Leupold 338 RCM, $1,000. Rankin Co., Pearl, 601-906-1119.

Smith & Wesson SD9V VE9mm 16+1 black & chrome, new in box, $325. Copiah Co., Crystal Springs, 601-594-1341.

New Ruger Vaquero 357 Magnum with ivory grips, blued 5 1/2" barrel with case hardened finish on frame, $1,400. Hinds Co., Bolton, 601-278-2212.

Winchester model 74 22 cal. rifle, shoots shorts only, with scope, gun has been re-blued & stock refinished, extra fine cond., pictures available, $375 firm. Hinds Co., Bolton, 601-506-5237.

New, unfired 1,600 rounds Win 5.56, M855 & M193 ammo, $1,150. Pearl River Co., Lumberton, 769-456-4285.

Mossberg pump 410 ga. shotgun, like new cond., also Glenfield 30-30 rifle in like new cond., can deliver to Choctaw Co., $300. Rankin Co., Brandon, 662-803-7456.

Tristar Viper G2 12 ga., 3" turkey gun, $600; Browning Silver Field mag. invector plus 28" barrel, shot maybe 20 times, $950. Panola Co., Como, 662-209-5099.

Zeiss 3-12x56 30mm Duolex SFP, new in box, $950; Eotec Vudu 3-18x50 34mm FFP ILL zero stops, MD2 MOA reticle, new in box, $1,200. Jackson Co., Hurley, 228-627-4334.

Browning A-Bolt M1000 Eclipse 26" match bbl, mint cond., never used, 300 Win Mag, $1,100. Lauderdale Co., Toomsuba, 601-527-2696.

Ruger Super Blackhawk Hunter .44 mag. with 2x6 power premium EER pistol scope, excellent, $1,750; Ruger Super Redhawk .44 mag., factory Magna port & trigger, $1,750. Lamar Co., Lumberton, 601-723-0050.

54 cal. black powder ammo. 10 425 gr. Hornady Great Plains HP, 14 Barnes 325 gr. HP, Sabots, 20 rem 303 gr. HP Sabots, $40. Lincoln Co., Summit, 601-730-1213.

Rifle cartridges, 7.62 x 51 steel core, 230 rounds, $200; 7.62 x 39 lead point, 700 rounds, $500. Coahoma Co., Lula, 662-902-1572.

Bergara 7mm/08 with 3-12x44 Weaver Tactical scope with lighted reticle, only shot 2 times, tack driver, threaded barrel, $775; 3 boxes Hornady Superformance 7mm/08 ammo., $145. Warren Co., Vicksburg, 601-218-9654.

Browning X-Bolt with bases & rings, extremely accurate, excellent cond., $900. Madison Co., Madison, 601-954-6015, text.

Winchester model 1300 20 ga. pump shotgun, great cond., comes with Tru-Glow open sights, $350. Lamar Co., Sumrall, 601-674-0747.

Marlin 39A 22 cal. lever action, JM Marked, $1,100; S/W 610-2 Classic 10mm stainless, non fluted cylinder, case, ammo., $1,500; S/W model 184 cal. 22, $1,500. Hancock Co., Kiln, 228-493-0766.

Bergara .308 B-14 HMR, Talley 30mm rings, $875; Weatherby 30-06 Vanguard, Nikon 50mm Buckmaster scope on Talley inch rings, 5 boxes 30-06 ammo., $1,050. Claiborne Co., Port Gibson, 601-262-8604.

Browning A5 12 ga., wooden stock with 2 sets of barrels, $1,000 OBO; Remington 1187 12 ga. camo pattern, screw in chokes, sling swivel hooks, $650 OBO. Stone Co., Perkinston, 601-528-4704.

Savage 17 HMR checkered wood, 21" bulb barrel, Simmons 3x40 scope, box, owners manual, Marlin model 60 semi-auto., very nice wood, Barska scope, $250-$350. Covington Co., Collins, 817-776-6777.

Sig Sauer P938 compact, MSRP $893, flat Army green, 2 magazines, 5 holsters, ammo, like new, $650. Amite Co., Magnolia, 601-248-1881, text.

AR-15 Bushmaster Carbon 15, 2 magazines, great cond., may trade but prefer to sell, $750. Madison Co., Flora, 601-750-8328.

7mm-08 H&R Handi-Rifle youth model, 3-9x50 scope, 4 boxes deer ammo, $350; Art of War 556 light blue Cerakoted, like new, $800. Lamar Co., Purvis, 601-794-7111, text.

1850 brass frame 41 cal. single shot derringer, NRA fair cond., some pitting, antique not reproduction, $300. Lamar Co., Hattiesburg, 601-270-4478.

Browning Gold Trigger Maxus 12 ga. camo shotgun with 4 choke tubes, excellent shape, will trade for Remington 870 shotgun, $850. Union Co., Hickory Flat, 662-317-0020.

Camo Remington 870 Super Mag 12 ga., new cond., $475; Mossberg 500 wood, .410, great shape, $290; Custom long range AR10 .308, $1,275. Marion Co., Columbia, 601-441-8825.

Remington 30-06 7400, Redfield low profile wide angle scope, sling, leather case, all in like new cond., no rust, no scratches, ammo., looks new, $850 firm. Ranking Co., Pearl, 601-383-2315.

30 Carbine Military Surplus ammo., Remington Arms 1952, good cond., 50 rounds per box, 500 rounds available, $37.50 per 50 round box. Pike Co., McComb, 601-730-4504.

Crimson Trace red dot reflex sight for 22 with rail, new in box, $70. Lawrence Co., Monticello, 601-748-2263.

Taurus Tracker 17 cal. HMR pistol, 7 shot plus ammo., $600; Winchester model 1894 38/55 cal. Legendary Frontiersmen, new, never fired, box ammo., $1,200. Leflore Co., Greenwood, 662-299-1416.

Thompson/Center Hawken muzzleloader, 50 cal., $300 OBO. Lamar Co., Sumrall, 601-270-4696.

Windham Weaponry AR-15, 556-223, Primary Arms scope, quick attach mounting base, sling, new, $1,700; Remington 597, 22 LR, scope, new, $300. Calhoun Co., Bruce, 662-983-4427.

Remington 1100 20 ga., black synthetic stock, $600; Used Mossberg Patriot bolt action 30-06 with 3x9x40 Dead Ringer scope, $350, buyer must pass FBI background check. Newton Co., Hickory, 601-227-1116.

Ducks Unlimited 12 ga. over/under Weatherby Orion, 3" chamber, 28" barrel, leather case, gold trigger, walnut stock, great for skeet or sporting clays, $1,450 OBO. Marion Co., Foxworth, 601-736-5057.

3- 22 rifles, bolt action, $200 each; Marlin 30-30, lever action, $500; 12 ga. double barrel, $500; 12 ga. single shot, $200; Muzzleloader, $200. Webster Co., Mathiston, 662-263-6596.

Gunsmith services, rust bluing, cleaning, repairs, restoration, parts inventory, S&W, Colt, Ruger, Browning, Remington, Savage, Marlin, Springfield, Glock, military rifles, AR's. Lauderdale Co., Meridian, 601-644-3222.

HUNTING & FISHING LEASES & MEMBERSHIPS

Smith Co., Leaf River Quail Farm is now taking appointments for quail hunts after Nov. 25., $6 per bird for hunts, $100 per gun with 2 gun max. Raleigh, 769-274-0880.

Walthall Co., quail, chuckar, pheasant hunts, corporate rates available, golf carts available for seniors, $200; Texas style quail hunting, your dogs, campers, 4-wheelers, $8 per bird. Tylertown, 601-551-6573.

MISCELLANEOUS HUNTING ITEMS

Deer feeders, all steel, gravity feed, raccoon deterrent design, 500 lbs. capacity, $530. Clay Co., West Point, 662-295-5702.

Armadillo traps made from 3/4" treated wood, will last for years, $90. Neshoba Co., Union, 601-416-8719.

16' telescoping lock-on stand, padded seat, easy to install, ratchet straps included, $50. Scott Co., Morton, 601-507-7266.

Deer hunting houses, sliding plexiglass windows, ladder or skids, starting at $600, have 1- 4x6 on 4' legs in stock. Claiborne Co., Pattison, 601-535-2069.

Shooting houses built on skids, set up in minutes, prebuilt, custom built, treated plywood or OSB, plexiglass windows, stairs or ladder, starting at $650. George Co., Lucedale, 601-770-0239, www.brownhillfarm.net.

---

2 climbing tree stands, API & Hood, $125 & $75. Washington Co., Leland, 662-822-0162.

Turkey hunting books: "Paying Your Dues," 116 pages, hardcover with dust jacket, $27; "Playing The Game," 204 pages, hardcover with dust jacket, color, $30. Monroe Co., Amory, 662-315-3191.

Skull count taxidermy, quality work, can send pictures of my work upon request, licensed by MDWFP, $80. Rankin Co., Florence, 601-540-4759.

Genuine large South Dakota tanned buffalo hide, very nice, $600. Union Co., Hickory Flat, 662-317-0020.

Mississippi duck stamps, complete set includes 2 mistake stamps, beautifully framed & matted, pictures available, $1,750. Humphreys Co., Louise, 662-571-1484, leave message if no answer or text.

Large grill/smoker, 250 gal. propane tank mounted on single axle trailer, 2 doors, 2 racks, smoke box, Ole Miss logo "Hotty Toddy," $4,250. Lafayette Co., Oxford, 662-701-2093.

Bowie bone handle, hunting/skinning knife set, Skringshaw & Swirling (Montana), $165; Bowie knife, stag handle (Germany), $235; "Kill Bill" Hattori Hanzo Katana's (4), $380. Pearl River Co., Poplarville, 985-750-4462.

So Soft hunting cushion, featherlight, easy to carry & comfortable to sit on while in deer stand, $65 plus shipping. Adams Co., Natchez, 601-431-8022, lamarbullen@hotmail.com.

AQUACULTURE

All aquaculture listed in this category must be raised on your farm. No commercial, businesses or dealers are allowed to advertise. Only in-state residents are allowed to advertise within this category.

Channel catfish 6-8 inches, $400/1,000; Bream bluegill, $2.15/1,000; Red Ear, $280/1,000; Grass carp, $6.50 each; Florida bass, F1 bass $1.30 each. Forrest Co., Hattiesburg, 601-466-5113.

Channel catfish, $300/1,000 or $45/100; Coppernose & Shellcracker (Redear) bream, $250/1,000 or $35/100. Greene Co., Sand Hill, 601-270-1268.

AQUACULTURE EQUIPMENT

1-ton tractor pull feeder, in good working cond., $1,100; Little John PTO aerator, like new, $1,100, pictures available. Humphreys Co., Louise, 662-571-1484, if no answer leave text.

LIVESTOCK

All livestock must be from bona fide livestock farmers. We cannot accept notices from livestock dealers, order buyers or persons selling on a commission basis. All livestock bought by farmers for resale purposes are not eligible for this free advertising. Only in-state residents are allowed to advertise within this category.

BEEF CATTLE BEEFMASTER

Reg. Beefmaster bulls, cows, heifers & bred heifers, great genetics, lots of Lasater influence, very gentle, member of BBU, pictures available, visitors welcome, $1,100 & up. Jones Co., Laurel, 601-340-1350.

BLACK ANGUS

Reg. Black Angus bulls & heifers, SAV Resource, super baldy, fabulous cows, $850 & up. Wayward Winds Ranch, Madison Co., Flora, 601-937-4654.

Reg. Black Angus bull, 20 months old, semen tested, cleared of all possible genetic conditions, $2,000. Lee Co., Shannon, 662-397-4763, leave message if no answer.

Reg. Black Angus bulls, 16-24 months old, DNA tested, LBW, HWW, AI/ET sires top bloodlines, gentle, easy handling, $2,500 & up. Sharkey Co., Magee, 601-942-7339.

Reg. Black Angus bull, 2 years old, born 10/1/20, very gentle, can be bred to heifers, $2,250. Pike Co., Magnolia, 225-268-6082.

Reg. Black Angus bulls, 4 years old, $2,000 each. Holmes Co., Durant, 601-503-7334.

Reg. Black Angus bulls, 26 months old, semen tested, Wes Parker stock, $2,500 & up. WP Farm, Stone Co., Wiggins, 601-528-0150.

PB Black Angus bull, 7 months old, $700. Walthall Co., Sandy Hook, 601-341-3544.

Black Angus pairs, 5 year old mama cows with new calves within 3 weeks old, also have lots of pregnant mamas, call to discuss, $1,500. Holmes Co., Durant, 662-653-6407.

BRAFORD

F1 Braford replacement heifers, farm raised & gentle, select few F1 Braford herd sire prospects, $1,400 & up. Chickasaw Co., Okolona, 662-401-8496.

BRAHMAN

Top quality reg. Red Brahman, best genetics available, 20 excellent reg. Red Brahman bulls available now, LBW, gentle, great for producing F1's, $2,500 & up. Chickasaw Co., Okolona, 662-401-0304.

Reg. Gray Brahman cows, 6 are 3-5 months bred, 2 are 7-8 months bred, 2 open, bred to V8 724/7, $20,000, no Sunday sales. Lamar Co., Lumberton, 601-270-9473.

---

4 Reg. Brahman pairs, 2 bred reg. Brahman cows, 2 reg. heifers, about 9 & 17 months old, cows bred to reg. Brahman bull, $20,000. Marion Co., Columbia, 985-335-5365.

Reg. Gray Brahman heifers, top quality, $2,500 each; Reg. Gray Brahman bulls, 1-3 years old, $2,000 each. Pike Co., Magnolia, 225-938-6180.

BRANGUS

Reg. Brangus bulls, some with papers, some without, gentle, 24 months & older $2,500, 15-24 months old $2,000. Lincoln Co., Bogue Chitto, 601-754-6207.

Reg. Brangus bulls, outstanding genetics, 12-14 months old, veterinarian raised, $2,500 & up. Paul Drake, DVM, Harrison Co., Gulfport, 228-234-1779.

Reg. Brangus bulls, very gentle, top EPDs, guaranteed, 20-24 months old, raised on grass, LBW, easy calving, $2,500. Pearl River Co., Gumpond, 601-796-9260.

Golden Certified F1 Brangus bulls, 18 months to 2 years old, out of reg. Angus cattle & JD Hudgins Brahman bulls, $2,500 & up. Lamar Co., Lumberton, 985-637-7538.

CHARBRAY

Charbray bull yearlings & heifers, very LBW, sire: LT Ledger Son, South Dakota, dams: (V-8, JDH Cows) Texas, choice, $900, 10% deposit. Frank Niemeyer, Lamar Co., Lumberton, 601-436-0124.

CHAROLAIS

Reg. Full French Charolais bulls & females, polled & dehorned, gentle, excellent quality, weaned to breeding age, $1,500 & up. Winston Co., Louisville, 662-312-0826.

PB Charolais bulls, very gentle, beautiful young bulls, easy calving, $1,500 & up. Jones Co., Ovett, 601-765-7110.

DEXTER

Reg. Dexter cattle: heifers, steers, cows, cow/calf combos & bulls available, Heritage breed, polled, must go, $350 & up. Copiah Co., Hazlehurst, 601-277-3057.

Reg. Dexter bull, born 3/3/18, polled, $2,000. Winston Co., Louisville, 662-312-9594.

HEREFORD

Reg. Hereford bulls, good bloodlines, AI & natural bred, vaccinated/wormed, $2,000 & up. Tishomingo Co., Iuka, 662-279-0984.

Reg. Polled Hereford bull, 5 years old, he is the best of the best Hereford bulls, $3,000, downsizing herd. Chickasaw Co., Houlka, 662-448-0243.

Reg. Horned Hereford bulls, 2 years old, vet checked, ready to go, $3,000 & up. Carroll Co., Coila, 662-455-2208.

PB Hereford bulls, very docile, easy keepers, up to date on vaccinations, $1,000 & up. Jasper Co., Bay Springs, 601-580-5688.

Horned Hereford bulls, 22 months old, gentle, well built, ready to go, $1,800. Pontotoc Co., Randolph, 662-419-5021.

Hereford bulls, 10 months old, gentle, raised on our farm, $1,400. Simpson Co., Mendenhall, 601-953-4418 or 601-668-0582.

Reg. & PB Hereford cows, some bred to reg. Brahman bulls, $1,750 & up. Chickasaw Co., Okolona, 662-401-0304.

RED ANGUS

Reg. Red Angus bull, 26 months old, very gentle, LBW & BSE, Osborn Allegiance genetics, ready to breed, $2,000. Perry Co., Richton, 601-447-5569.

RED BRANGUS

Reg. Red Brangus bulls, 12-30 months old, $2,500. Simpson Co., Magee, 601-259-0415.

SANTA GERTRUDIS

Selection of reg. Santa Gertrudis open heifer & yearling bulls, top bloodlines/EPDs, also Santa Gertrudis/Hereford Star V open heifer & bulls, $1,000-$1,500. Hancock Co., Kiln, 228-216-8731.

SIMANGUS

2 Reg. SimAngus bulls, no papers, gentle, 2 1/2 years old, $2,000. Lincoln Co., Bogue Chitto, 601-754-6207.

---

5 Commercial SimAngus HT heifers, black, bred to outstanding Black Angus calving ease bull, $8,500. Lincoln Co., Bogue Chitto, 601-669-1007.

SIMMENTAL

Reg. Simmental cattle: PB & full Fleckvieh, pairs, bred cows & heifers available, $1,500 & up. Walthall Co., Kokomo, 601-876-2523.

ULTRABLACK

Reg. Ultrablack bulls, outstanding genetics, 12-14 mos. old, veterinarian raised, $2,500 & up. Paul Drake, DVM, Harrison Co., Gulfport, 228-234-1779.

Reg. Ultrablack bulls, very gentle, top EPDs, guaranteed, 20-24 months old, raised on grass, LBW, easy calving, $2,500. Pearl River Co., Gumpond, 601-796-9260.

OTHER BEEF CATTLE

1 Shorthorn bull & 1 Shorthorn Plus bull, will add milk & muscle to your herd, all current on vaccinations & semen tested, $1,500 & up. Simpson Co., Mendenhall, 601-953-7573.

Yearling bulls & heifers, LBW, 1/2 Charolais (Ledger), 1/4 Angus (Gardiner), 1/4 Brahman (V-8, JDH), avg. weaning weight 675 lbs., choice $900, 10% deposit. Frank Niemeyer, Lamar Co., Lumberton, 601-436-0124.

Limousin/Brangus cross bull, 19 months old, $2,200. Holmes Co., Durant, 601-503-7334.

Calves, various ages, sizes & prices, $500 & up; Some cows, $700 & up; Black crossbred & Brahman bulls, $1,200 & up, no checks. Covington Co., Collins, 601-517-1711.

Black cows, 3 years old, raised on my place, had 1 calf & bred back to Black Angus bull, all gentle & good mamas, $900. Pontotoc Co., Randolph, 662-419-5021.

---

14 Crossbred cows, 2 calves & 1 bull, $14,000. Covington Co., Seminary, 601-517-5700.

---

30 Bred heifers, Brangus/Angus, start calving late Feb., 44 Farms Black Angus (Cameron, TX) & SimAngus bloodlines, gentle, farm raised, pictures available, $1,850 & up. Kemper Co., Scooba, 404-216-8325.

DAIRY CATTLE

Jersey & Holstein steers, $400 & up, no checks. Covington Co., Collins, 601-517-1711.

GRASS-FED MEATS

Red Angus steer, ready 11/10/22, grass fed, no antibiotics, selling 1/4 or halved, around 575 lbs. for half, 280 lbs. per quarter, $3.25/lb. Clay Co., Mantee, 662-295-9250.

Farm raised choice Angus beef steers for freezer, grass raised & grain finished for 120 days, half, quarters, no antibiotics or hormones, $3.50-$3.70/lb. Jackson Co., Vancleave, 228-219-4450.

USDA grass-fed/grain finished beef, locally raised, no antibiotics/hormones, vacuum sealed & frozen, $3.50/lb. &

up. Lamar Co., Hattiesburg, 601-909-6067, coyotepointemeatcompany.com.

From our farm to your freezer, raised naturally, grass raised, grain finished, no hormones or antibiotics, aged, shrink wrapped & state inspected, $3.50/lb. Jones Co., Laurel, 601-369-0683.

Farm raised beef, 1/4, 1/2 & whole steers, ready in November, $3.50/lb. Carroll Co., Carrollton, 662-897-6313.

Deep South Kikos farm has grass fed, grass finished beef, we use rotational grazing program/keeps the cattle on good grass all the time, $3/lb. Perry Co., Brooklyn, 601-549-6914.

Grass fed & grain finished beef, half or whole, $2.50-$3/lb. Walthall Co., Tylertown, 601-876-5530.

GOATS & SHEEP

ADGA Nigerian Dwarf male goat, $200. Copiah Co., Crystal Springs, 601-991-7028.

Nigerian Dwarf buckling, blue eyes, $100. Pearl River Co., Poplarville, 601-916-0372.

Kiko buckling, born 9/8/22, black, gentle, handled daily, $200 cash. Wayne Co., Laurel, 601-778-3185.

Pygmy "Billy" buck, 2 years old, pictures available, $100. Hinds Co., Terry, 662-769-1479.

2 Goat does, 1 polled & 1 dehorned, all white, 12 weeks old as of 11/15/22, $200 each. Pearl River Co., Picayune, 985-590-8411.

Deep South Kikos farm has Kiko bucks ready for work, text or call for more info, $1,200. Perry Co., Brooklyn, 601-549-6914.

FB Boer billy goat, 4 years old, great breeder, keeping daughters, disbudded, gentle & tame, $300. Noxubee Co., Macon, 662-549-0914.

PB Alpine dairy goats, 2 bucks born 3/1/22, ready for service, $150 each. Rankin Co., Florence, 601-668-5998.

NKR 100% New Zealand Kiko yearling female goats, full blooded, homegrown, hearty & healthy, herd tested, clean CL & CAE, $500 & up. DeSoto Co., Olive Branch, 901-245-9099.

Reg. FB Dorper ram, great breeding stock for any meat sheep operation, delivery negotiable, contact me for full details, $700. Perry Co., New Augusta, 850-225-3599.

RABBITS

Little "Hops" rabbits: Californians, Dutch & Polish breeding stock or small ones, available year round, $20 & up. Rankin Co., Pearl, 601-955-3800.

Holland Lop, Hotot, Lionhead, Lionlop, Netherland Dwarf & Mini Rex, some blue eyed, pedigreed & non-pedigreed available, $30/up. Jefferson Co., Fayette, 601-451-9457, visit Happiness Farm on Facebook.

English Angora rabbits, fully pedigreed, born 9/20/22, for show, fiber & pet, $85-$125. Hinds Co., Clinton, 601-488-4777, text if interested.

SWINE

PB Juliana Pot-bellied pigs, beautiful, spot color pattern, 3 females & 2 males available, born 7/3/22, pictures available, $75. Simpson Co., Mendenhall, 601-382-2635.

Miniature Pot-bellied pigs, $50 each. Pearl River Co., Poplarville, 601-795-6397.

Kunekune mix pigs, large, black, 5 months old, $50. Covington Co., Mt. Olive, 601-517-0633, leave message if no answer.

Kunekune/Blue Butt cross piglets, born 10/2/22, males (castrated) & females available, colors vary - ginger, pink & spotted, $100. Choctaw Co., Ackerman, 662-418-9248.

American Guinea Hogs, sow & boar, $200, piglets also available. Winston Co., Louisville, 662-312-9594.

EXOTIC LIVESTOCK & PETS

Sulcata tortoises, 2-3 months old, $89.99. Pike Co., McComb, 504-343-6170.

Guinea pigs, all colors, smooth & rosette fur patterns, great pets, $30. Jefferson Co., Fayette, 601-451-9457.

Sulcata tortoise female, 1 1/2 years old, $225 OBO; Russian tortoise female, $150 OBO, pictures available. Webster Co., Eupora, 662-744-2898 or 662-744-2028.

HORSES & MULES

We cannot accept notices from horse dealers, order buyers or persons selling on a commission basis

All listings of horses and mules must be accompanied by a statement from the seller that he agrees to furnish the buyer a copy of the original negative Coggins test for Equine Infectious Anemia (E.I.A.) that was performed within the past 12 months prior to sale on horses, mules and jacks, except nursing foals.

Only in-state residents are allowed to advertise within this category.

APPALOOSAS

2005 Reg. Appaloosa mare, red dun, 14.2 H, daughter of World Champion Reining Horse, Big Duke Six, super nice mare, $2,000. Winston Co., Louisville, 662-803-3806.

PASO FINOS

Older reg. Paso Fino chestnut mare, beautiful, very healthy, $800. Pearl River Co., Poplarville, 6091-795-3698.

TENNESSEE WALKING HORSES

Reg. TWH gelding, 8 yrs. old, black/white, broke, $1,200; Reg. TWH stud colt, 23 mos. old, ready to start, $1,000; Black mare, green broke, $800. Attala Co., Kosciusko, 662-633-9773.

TWH weanlings, buttermilk buckskin & palomino studs, sire is a reg. golden palomino & dams are grade, $1,000 per weanling, can send pictures. Chickasaw Co., Prairie, 662-456-4348.

OTHER HORSES

20 yr. old black broodmare, gaited, single footing, possibly rebred, $200; Foaled May 2022, bay/white filly, gaited single footing, $625. Tate Co., Sarah, 662-689-0601.

MINIATURES & PONIES

People loving small miniature horse, white with sorrel medicine hat & blue eyes, 5 mos. old, comes from small background, make wonderful pet, $700. Pearl River Co., Picayune, 601-749-9197.

AMHA & AMHR 6 mo. old black filly, "Buttercup," halters & leads, vaccinated & dewormed, $350. Rankin Co., Lena, 601-906-5567, leave message.

MULES, DONKEYS & JACKS

Nubian male donkey, very friendly, $125. Simpson Co., Magee, 601-808-2011.

2 jack donkeys, free. Smith Co., White Oak, 601-259-3124.

DOGS

ONLY HERDING, HUNTING & WORKING Dog Breeds Will Be Published.

All dogs must be purebred. Mix breed dogs will not be allowed to advertise. Each subscriber is allowed to advertise only two dog breeds. We cannot accept ads from any individual who is engaged in any type of puppy mill operation or acts as a dealer, broker, buncher, or agent in the business of buying and selling dogs and/or bred solely for profit rather than protection of breed integrity (as defined by the United States Department of Agriculture).

We do not list ads for any type of dogs at stud service. Only in-state residents are allowed to advertise within this category.

The Herding, Working & Hunting dog breeds list utilized by the *Mississippi Market Bulletin* is endorsed by the Mississippi State Veterinarian and the Mississippi Department of Agriculture and Commerce.

It is the sole discretion of the *Mississippi Market Bulletin* to accept or reject any dog ad for submission.

ANATOLIAN SHEPHERDS

Anatolian Shepherds, Deep South Kikos farm has these guardians ready for work, they are raised with cattle & goats, we guarantee our animals, $800. Perry Co., Brooklyn, 601-549-6914.

AUSTRALIAN CATTLE DOGS

Reg. PB Red & Blue Heelers, fat & healthy, tails docked, all shots/wormed, no papers, $200 each. Amite Co., Gloster, 601-639-6924 or 601-383-0870.

AKC Blue Heeler puppies, well bred with blocky head, short nose, stout build, males & females, $400. Smith Co., Mize, 601-447-7295, call or text.

PB Blue Heeler puppies, born 9/8/22, 5 males & 2 females, tails docked, first shots/wormed, parents on premises, ready to go, $250. Noxubee Co., Macon, 662-361-8004.

Blue Heeler, previous litters are service dogs, easily trained, smart & energetic, cattle dogs, very protective, ready now, $150. Pontotoc Co., Troy, 662-419-2900.

Blue Heeler puppies, born in July, shots/wormed, tails docked, ready to go, $50. Simpson Co., Magee, 601-927-4595.

AUSTRALIAN SHEPHERDS

ASDR & CKC Australian Shepherds, 8 weeks old, red tri male & female, 2 blue merle females & 4 black/white, born 10/6/22, pictures available, $400. Smith Co., Mize, 601-733-2355.

CKC Australian Shepherd puppies, born 9/27/22, 4 merles & 3 tris available, current on shots/worming, merles $350, tris $250. Tippah Co., Ripley, 662-882-1132.

PB Standard Australian Shepherd puppies, no papers, born 10/8/22, 4 red males, 2 black males & 1 red female available, tails docked, first shots/wormed, $250. Hinds Co., Jackson, 601-259-5993.

Australian Shepherd puppies, 2 months old, black tricolored, ready to go, $250. Newton Co., Conehatta, 601-416-0533.

BEAGLES

8 Beagles, deer & rabbit dogs, $125 each. Yalobusha Co., Water Valley, 662-413-4863 or 662-714-6514.

BELGIAN MALINOIS

Www.CollierKennels.com offering Belgian Malinois puppies, long & short term boarding, obedience training & private lessons, 50+ years experience, $45-$1,500. Lincoln Co., Brookhaven, 940-255-7308.

BLOODHOUNDS

CKC Bloodhound puppies, 21 weeks old, all shots including rabies, vet checked, reds with pink noses & liver/tan available, ready to train, $300/up. Simpson Co., Mendenhall, 601-421-9209, text.

BORDER COLLIES

AKC Border Collie puppies, born 9/18/22, first shots/wormed, excellent health & working bloodlines, black & white, $375. DeSoto Co., Lake Cormorant, 662-781-1009.

ABCA Border Collie puppies, from working cow dog bloodlines of Juan Reyes' RED of Wyoming & Rocking G Rock of Louisiana, $400. Union Co., Hickory Flat, 662-988-2983.

Border Collie female, tricolored, gorgeous, 6 months old, house trained, in obedience training, from working stock, $200. Hinds Co., Edwards, 601-488-9091.

BOYKIN SPANIELS

BSS Boykin Spaniel puppies, first shots, pictures available, $1,500. Jasper Co., Pachuta, 601-227-2087.

BRITTANYS

AKC Brittany puppies, all liver/white, females & males available, $500 each or $900/pair. Amite Co., Centreville, 601-888-0263, call or text.

Brittany puppies, 5 orange males & 5 liver females, good hunting stock, born 10/25/22, $200. Jasper Co., Stringer, 601-517-1142.

COONHOUNDS

UKC Bluetick Coonhound puppies, born 9/29/22, good bloodline, pedigree & pictures available, $250 each. Prentiss Co., Booneville, 662-416-0745, call or text.

Grade Black & Tan Coonhound puppies, born 8/26/22, $300. Wayne Co., Laurel, 601-778-3185.

Black & Tan Coonhounds, 2 males & 2 females available, 4 months old, also make good hog dogs, $150 each. Washington Co., Greenville, 662-347-3180 or 662-347-9897.

CURS

OMCBA/KSBA Cur puppies, born 8/14/22, out of good tree stock, $200 each. Prentiss Co., Booneville, 662-416-0745.

ENGLISH POINTERS

English Pointer male, 1 1/2 years old, good started dog, $800; English Pointer female, 2 years old, good started dog, $800. Walthall Co., Tylertown, 601-551-6573.

ENGLISH SHEPHERDS

PB English Shepherds, 2 young females available, 5 months old, will make wonderful farm dogs & pets, great watch dogs & strong herding skills, $100. Covington Co., Seminary, 601-319-3795.

FEISTS

NKC Treeing Feists, some started, some well, various ages & colors, all very healthy, call for details, $400-

$600. Yazoo Co., Bentonia, 662-590-2527.

2 Feist puppies, 9 weeks old, male & female, parents on site, $75 each or $100 for both. Hinds Co., Terry, 601-750-1152.

Mountain Feist bobtail female puppy, born 8/21/22, first shots/wormed, $75. Hinds Co., Terry, 662-769-1479.

GERMAN SHEPHERDS

AKC/CKC German Shepherd puppy, born 8/19/22, white male, $400. Clarke Co., Quitman, 601-479-6486.

AKC German Shepherd puppies, 1 male & 2 females, first shots/wormed, great family pet or security, black/tan/red, saddleback, parents on site, $800. Tishomingo Co., Belmont, 662-438-6469.

AKC European German Shepherd puppies, excellent family protection dogs, both parents are working K9s, easily trained, super well socialized, $2,000. Pearl River Co., Poplarville, 601-299-0264.

AKC German Shepherd male puppy, 7 weeks old, first shots/wormed/vet visit, health/hip guarantee, raised with children, great bloodlines, runt of litter, $700. Forrest Co., Wiggins, 601-716-7073.

AKC German Shepherd male, great watch dog, turns 2 years old in March, re-homing due to my health issues, free. Marion Co., Columbia, 601-447-4464.

AKC German Shepherd puppies, 3 males & 4 females available, turned 8 weeks old on 10/26/22, first shots/worming, $500. Leake Co., Walnut Grove, 601-668-2134.

GERMAN SHORTHAIRED POINTERS

AKC German Shorthaired Pointer puppies, born 5/31/22, tails docked, 2nd shots, 2 males & 1 female available, out of quail hunting stock, $400. Forrest Co., Petal, 601-270-0528.

AKC German Shorthaired Pointer female, 18 months old, pointing/retrieving, holds well & will come, heel, whoa, sit, etc., nice dog, $1,200. Simpson Co., Braxton, 601-382-2405.

AKC German Shorthaired Pointer puppies, born 8/23/22, 4 females available, first shots/wormed, tails docked, vet checked, $400. Forrest Co., Hattiesburg, 601-744-6716.

AKC German Shorthaired Pointer puppies, born 9/18/22, liver patched/ticked & solid liver, vet checked, shots/wormed, tails docked, dewclaws removed, parents on site, $750. Choctaw Co., Ackerman, 662-803-7300.

German Shorthaired Pointer puppy, 1 female left from litter of 9, born 6/25/22, had all vaccinations including rabies, excellent hunting stock, $500. Noxubee Co., Macon, 662-251-8224.

GIANT SCHNAUZERS

AKC Giant Schnauzer puppies, 3 males available, tails docked, dewclaws removed, current on shots/worming, microchipped, call for more info, $2,250-$3,250. Scott Co., Forest, 601-469-7379.

GOLDEN RETRIEVERS

AKC Golden Retriever puppies, born 9/28/22, vet checked, will have first shots, available for Thanksgiving, deposit $200, price $1,200. Forrest Co., Petal, 601-310-5693.

AKC Golden Retriever puppies, light-medium, shots/wormed, born 8/19/22, males & females, $250. Jackson Co., Hurley, 228-990-2398.

AKC Golden Retriever puppies, 3 litters available, colors range from cream, light golden & red, shots/wormed, vet checked, $900. Pearl River Co., Poplarville, 228-209-5302.

2 AKC Golden Retriever males, born 7/5/22, $400 each; 3 AKC Golden Retrievers, born 4/28/22, $200; CKC female, born 1/1/22, $300; CKC puppies, born 7/20/22, $300. Walthall Co., Tylertown, 601-876-8999.

AKC English Cream Golden Retriever puppies, born 9/18/22, 3 males & 8 females available, all shots/wormed, vet checked, $1,500. Lee Co., Saltillo, 662-255-1932, text or email cwctmc@yahoo.com.

GREAT PYRENEES

PB Great Pyrenees puppies, whelped 8/14/22, shots/wormed, 2 males & 1 female, pictures available, $200. Tippah Co., Ripley, 662-587-2527.

PB Great Pyrenees male, 1 year old, $600. Hinds Co., Terry, 601-882-7389.

PB Great Pyrenees puppies, born 7/14/22, shots/wormed, raised with goats, parents are excellent guard dogs, females & males available, $200. Walthall Co., Tylertown, 985-703-1827.

2 Great Pyrenees female puppies, $125 each. Pearl River Co., Poplarville, 601-795-4092.

Great Pyrenees female, 2 years old, raised with goats & chickens, sold our goats & she is no longer needed, $100. Neshoba Co., Philadelphia, 601-416-8951.

LABRADOR RETRIEVERS

AKC Labrador Retriever puppies, black, 2 months old, 2 females available, $400. Simpson Co., Magee, 601-813-2434.

AKC Labrador Retriever puppies, black & chocolate, $200-$400 OBO; AKC Lab female, black, 2 years old, spayed, $200 OBO; AKC Lab female, silver, $200 OBO. Amite Co., Summit, 601-320-6976.

Reg. Labrador Retriever female, 5 years old, good pet, friendly, free to good home. DeSoto Co., Hernando, 901-485-7239.

LLEWELLIN SETTERS

Llewellin Setter puppies, 3 months old, 1 chestnut female & 2 black/white males, had all shots, pictures available, $450. Jones Co., Laurel, 601-433-3857.

PEMBROKE WELSH CORGIS

AKC Pembroke Welsh Corgi female, 18 months old, DM clear, very sweet dog, message me for info, $1,000. Lamar Co., Purvis, 601-408-8981.

Pembroke Welsh Corgi puppies, tricolored, parents tested clear, genetics & OFA CHIC, born 10/4/22, $1,800. Lee Co., Tupelo, 662-760-7608.

RAT TERRIERS

Rat Terrier female, shots/wormed, tail docked, ready to go, $200. Simpson Co., Magee, 601-927-4595.

RHODESIAN RIDGEBACKS

Rhodesian Ridgeback puppies, born 6/23/22, all vetted, shots/wormed, heartworm prevention, rabies, $1,500. Lee Co., Tupelo, 662-760-7608.

ROTTWEILERS

AKC Rottweiler puppies, German breed, first shots, parents on site, pictures available, 30 years experience raising Rottweilers, $1,000 OBO. Hinds Co., Bolton, 601-866-9405.

AKC/CKC Rottweiler puppies, German bloodline, parents on site, first shots, born 6/13/22, pictures available, $500. Hinds Co., Bolton, 601-906-0237.

AKC Rottweiler puppies, European German bloodline, JLPP clear, tails & dewclaws removed, parents on site, $1,500/$1,800, pictures/videos/reviews available at Touchstonerottweilers.com & Google. Franklin Co., McCall Creek, 346-321-6462.

SCOTTISH TERRIERS

CKC Scottish Terriers, beautiful black & wheaten, 2 black females, 1 wheaten female & 1 male wheaten, black $350, wheaten $500. Forrest Co., Hattiesburg, 601-447-8274.

SIBERIAN HUSKIES

FB Siberian Husky puppies, 3 blue-eyed females available, beautiful, shots/wormed, born 8/4/22, both parents on site, $250 each. George Co., Lucedale, 601-508-4849.

PB Siberian Husky puppies, black & white, beautiful blue eyes, shots/wormed, born 9/4/22, parents on site, $250 each. George Co., Lucedale, 601-947-1224.

2 Siberian Huskies, adult female & male, 5-7 years old, free to good & lasting home. Newton Co., Union, 601-745-1609.

STANDARD POODLES

AKC Standard Poodle puppies, 3 males & 2 females available, apricot color, parents on site, current on shots/worming, $1,000. Walthall Co., Tylertown, 601-303-3627.

WEIMARANERS

PB Weimaraner puppies, silver gray, 1 male & 2 females available, mother is on site, very loved & socialized, crate & puppy pad trained, $400. Lauderdale Co., Meridian, 601-604-1204.

DOGS AT STUD

Pembroke Welsh Corgi, tricolored, CHIC cleared certified, completely clear on all genetics, great prospect, healthy all around, stud fee: 1,500 or pick of the litter. Lee Co., Mooreville, 662-760-7608.

AKC German Shorthaired Pointer, solid liver, stud fee: $600. Lee Co., Shannon, 662-767-8851.

DOG HANDLING & SUPPLIES

Pointing dog, retriever & obedience training, $650/month; Short term boarding, $10/day; Long term boarding, $200/month, medium & large size dogs only. Lee Co., Shannon, 662-767-8851, www.dalinskennel.com.

Sharpening & repair of small & large animal clippers & blades, also sharpening of all animal grooming shears & scissors (dog, cattle, sheep, goat, etc.). Amite Co., Liberty, 601-657-2277.

WEEKLY LIVESTOCK AUCTIONS & SALES

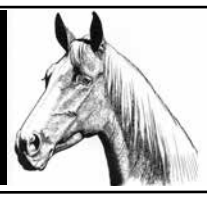

CATTLE AUCTIONS

Cattlemen's Stockyard, LLC
Sale Day - Monday - 12:30 PM
West Point, MS (Clay Co.)
Ph: 662-495-1178

East MS Farmers Livestock Co.
Sale Day - Tuesday - 12:00 PM
Philadelphia, MS (Neshoba Co.)
Ph: 601-656-6732

Magnolia Stockyard
Sale Day - Tuesday - 5:30 PM
Carthage, MS (Leake Co.)
Ph: 601-267-7884

Glenwild Stockyard
Sale Day - Monday - 1:00 PM
Grenada, MS (Grenada Co.)
Ph: 662-226-1900

Johnson Stockyard
Sale Day - Wednesday - 1:00 PM
Kosciusko, MS (Attala Co.)
Ph: 662-289-9727

Lincoln Co. L/S Commission Co.
Sale Day - Tuesday - 1:00 PM
Brookhaven, MS (Lincoln Co.)
Ph: 601-833-2654

Lipscomb Brothers Livestock Market
Sale Day - Wednesday - 7:00 PM
Como, MS (Panola Co.)
Ph: 662-526-5362

Livestock Producers Assn. #1
Sale Day - Tuesday - 12:15 PM
Tylertown, MS (Walthall Co.)
Ph: 601-876-3465

Lucedale Livestock Producers
Sale Day - Wednesday - 11:00 AM
Lucedale, MS (George Co.)
Ph: 601-947-3352

Macon Stockyards, Inc.
Sale Day - Monday - 12:30 PM
Macon, MS (Noxubee Co.)
Ph: 662-726-5153

Meridian Stockyards
Sale Day - Monday - 12:00 PM
Meridian, MS (Lauderdale Co.)
Ph: 601-482-7275

North MS Stockyard
Sale Day - Tuesday - 5:00 PM
Thaxton, MS (Pontotoc Co.)
Ph: 662-488-1372

Peoples Livestock Auction
Sale Day - Monday - 1:00 PM
Houston, MS (Chickasaw Co.)
Ph: 662-456-3018

Pontotoc Stockyard, Inc.
Sale Day - Saturday - 11:00 AM
Pontotoc, MS (Pontotoc Co.)
Ph: 662-489-4385

Southeast Mississippi Livestock
Sale Day - Monday - 11:30 AM
Hattiesburg, MS (Forrest Co.)
Ph: 601-268-2587

Tadlock Stockyard
Sale Day - Monday - 12:00 PM
Forest, MS (Scott Co.)
Ph: 601-469-3642

Walnut Sales Co.
Sale Day - Saturday - 1:00 PM
Walnut, MS (Tippah Co.)
Ph: 662-223-4351

Winona Stockyard
Sale Day - Tuesday - 12:00 PM
Winona, MS (Montgomery Co.)
Ph: 662-283-1652

ORDER BUYERS (No Commission or Shrink)

Central Mississippi Cattle Buyers
Purchasing Cattle on Mondays
7:30 AM - 12:00 PM
Pickens, MS (Holmes Co.)
Ph: 601-540-8180 or 601-315-1009

Cochran Cattle Buying Station
Purchasing Cattle on Saturdays
7:00 AM - 12:00 PM
McLain, MS (Greene Co.)
Ph: 601-525-6463 or 601-258-2263

Givens Farms
Purchasing Cattle on Mondays
7:00 AM - 12:00 PM
Jayess, MS (Walthall Co.)
Ph: 601-660-5071

Lee Edens Cattle Company
Purchasing Cattle Mon. thru Wed.
Amory, MS (Monroe Co.)
Ph: 662-791-1531 or 662-617-9057

Morgan Farms Stocker Cattle
Purchasing Cattle on Tuesdays
7:00 AM - 11:00 AM
Sumrall, MS (Lamar Co.)
Ph: 850-557-2471

Parker Livestock Buying Station
Purchasing Cattle at 2 Locations
Mondays 7:30 AM - 11:30 AM
Seminary, MS (Covington Co.)
Tuesday's 7:30 AM - 11:30 AM
Lumberton, MS (Pearl River Co.)
Ph: 601-722-9081

Pearl River County Cattle Buyers
Purchasing Cattle on Wednesdays
8:00 AM - 12:00 PM
Poplarville, MS (Pearl River Co.)
Ph: 601-315-1009 or 601-382-5532

Simpson County Cattle Buyers
Purchasing Cattle on Mondays
7:00 AM - 12:00 PM
Magee, MS (Simpson Co.)
Ph: 601-315-1009

Smith & Rogers Cattle Buyers
Purchasing Cattle on Saturdays
7:00 AM - 12:00 PM
Brookhaven, MS (Lincoln Co.)
Ph: 601-754-5505 or 601-754-8116

HORSE AUCTIONS

Farmers Livestock Marketing
2nd Sat. of each month
Tack 3:00 PM - Horses 6:00 PM
Carthage, MS (Leake Co.)
Ph: 601-267-7884 or 662-317-9021

Johnson Stockyard
4th Sat. of each month
Tack 12:00 PM - Horses 5:00 PM
Kosciusko, MS (Attala Co.)
Ph: 662-289-9727

Mize Horse Sale
3rd & 5th Sat. of each month
Tack 10:00 AM - Horses 1:00 PM
Mize, MS (Smith Co.)
Ph: 601-765-3530 or 601-517-7777

North MS Stockyard
3rd Sat. of each month
Tack 10:00 AM - Horses 2:00 PM
Thaxton, MS (Pontotoc Co.)
Ph: 662-488-1372

Pontotoc Sockyard, Inc.
Every Saturday - 11:00 AM
Pontotoc, MS (Pontotoc Co.)
Ph: 662-489-4385

T. Smith Livestock
1st Saturday of Every Month
Tack 10:30 AM - Horses 1:30 PM
Hattiesburg, MS (Forrest Co.)
Ph: 601-583-0828 or 601-544-6595

GOAT & SHEEP AUCTIONS

Farmers Livestock Sale Barn
1st Sat. of each month - 11:00 AM
Carthage, MS (Leake Co.)
Ph: 601-750-0423 or 601-750-0954

Meridian Stockyard, Inc.
1st Mon. of each month - 11:00 AM
Meridian, MS (Lauderdale Co.)
Ph: 601-482-7275

North MS Stockyard
1st Sat. of each month - 1:00 PM
Thaxton, MS (Pontotoc Co.)
Ph: 662-488-1372

Pontotoc Stockyard, Inc.
Every Saturday - 11:00 AM
Pontotoc, MS (Pontotoc Co.)
Ph: 662-489-4385

Southeast Mississippi Livestock
Sale Day - Monday - 9:30 AM
Hattiesburg, MS (Forrest Co.)
Ph: 601-268-2587

Trade Day Auction
4th Sat. of each month
Philadelphia, MS (Neshoba Co.)
Ph: 601-575-5059.

Y & R Livestock Sales
Every 3rd & 5th Sat. - 1:00 PM
Booneville, MS (Tippah Co.)
Ph: 662-891-6554 or 662-720-6006

UPCOMING LIVESTOCK SHOWS & SALES

Mississippi Board of Animal Health Regulations require that all public sales of livestock and poultry (even if they are on private property) must have prior approval by the State Veterinarian 30-days prior to sale. For more information, call 1-888-646-8731.

CATTLE SHOWS & SALES

1st Annual MS Red Angus Sale
Sat., Nov. 19, 2022
Raymond, MS (Hinds Co.)

30 bulls, 25 registered lots, 25 commercial Red Angus influenced females and 5 show heifer prospects. For more information call Ron Ladner at 662-418-2624.

Homewood Cattle Company Charolais Bull Sale
Sat., Nov. 19, 2022
12339 Morton Marathon Road - Forest, MS (Scott Co.)

Will be selling 10 registered Charolais bulls. Bulls are farm raised with exceptional genetics and favorable calving ease EPDs. Preview will start at 10 a.m. with lunch at 12 noon and sale at 1 p.m. Arrangements to view the bulls can be made starting Nov. 1. For more information call 601-536-2089 or 601-562-2287.

T3 Brangus & Pinebelt Alliance
1st Annual Brangus Bull & Female Sale
Sat., Nov. 26, 2022
Purvis, MS (Lamar Co.)

Offering 80+ Brangus bulls, 30+ Elite Registered Brangus females, 150 Commercial females past T3 customers pairs, breds and opens. Eat your Thanksgiving feast and head south to Purvis, MS for Thanksgiving weekend for a sale offering like none other. For more information and to request a catalog go to www.t3brangus.com or call 601-434-3045.

JRW Bull Sale
Sat., Dec. 3, 2022 at 8:00 AM
Seminary, MS (Covington Co.)

Offering 20+ bulls, 16-22 mos. old, PB Simmental & SimAngus. No registration papers provided. For more information call Richard at 601-517-2770 or Cole at 601-517-8404.

HORSE SHOWS & SALES

2022-2023 TnB Booster Club Youth Show Series Schedule
Saturdays at 10 A.M. - Mar. 4, Apr. 22
Lamar County Multipurpose Center - Purvis, MS (Lamar Co.)

Little Britches: (7 & under and those who need assistance) pole race, arena race, dummy roping & ribbon pull. Wrangler: (all ages with physical challenges) stakes, poles & barrels. Competition: (ages 9 & under, 10-12 & 13-18 years) goats, breakaway, stakes poles & barrels. For more information call 601-441-8993 or 601-446-4183, Facebook page Turners and Burners Booster Club.

MISSISSIPPI MARKET BULLETIN

Mississippi's #1 agricultural buy and sell newspaper that has been bringing buyers and sellers together since 1928, with over 35,000 subscribers.

It's **FREE** to advertise in the Mississippi Market Bulletin, the only requirement is you have to be a subscriber.
Subscribe online & place ads:
www.msmarketbulletin.org

FARM MARKET REPORT

LIVESTOCK

These are overall statewide averages (price per cwt)
Prices reported the week of 10/28/2022
Cattle Receipts 7,996 - Last Year 8,609
For current cattle prices call 601-359-1159

Steers (based on medium & large 1 & 2):
200-300 lbs.....$160.00–$196.00
300-400 lbs.....$150.00–$195.00
400-500 lbs.....$148.00–$182.00
500-600 lbs.....$140.00–$174.00
600-700 lbs.....$133.00–$161.00
700-800 lbs.....$128.00–$150.00

Heifers (based on medium & large 1 & 2):
200-300 lbs.....$136.00–$150.00
300-400 lbs.....$130.00–$151.00
400-500 lbs.....$118.00–$149.00
500-600 lbs.....$115.00–$145.00
600-700 lbs.....$124.00–$140.00
700-800 lbs.....$100.00–$122.00

Slaughter Cows:
850-1,200 lbs.....$50.00-$73.00

Slaughter Bulls:
1,500-2,500 lbs.....$80.00-$97.00

Cow/Calf Pairs (based on medium & large):
2-8 years old, with 100-300 lb. calves.....$700.00-$1,**400**.00

Replacement Cows (based on medium & large):
2-8 years old, 2-8 mos. bred.....$500.00-$1,250.00

POULTRY

Prices reported the week of 10/28/2022
For current poultry/egg prices call 404-562-5850

Broilers/Fryers: *(¢ per lb. FOB-Dock, Mississippi Producers)*
90.00-170.00¢

Eggs: (¢ per dozen, based on USDA Grade A)
XL. 340-343¢, LG. 337-340¢, MED. 320-324¢

CATFISH

Reporting Pounds Processed
for the Month Ending: September 2022

Fish Processed 0 - 4 lbs. (foodservice/retail markets)
Average Price (delivered to plant): 1.30¢ per lb.

Fish Processed over 4 lbs. (large whole fish/round and gut market)
Average Price (delivered to plant): 1.31¢ per lb.

CROPS

Prices reported the week of 10/28/2022.
For current crop prices call 601-359-1120.
Cotton (¢ per lb).....(Dec.) 75.00
Soybeans ($ per bushel).....0.00
Wheat ($ per bushel).....0.00
Corn ($ per bushel).....7.10
Rice (¢ per cwt.).....(Nov.) 17.16

Mississippi Timber Price Report Regions

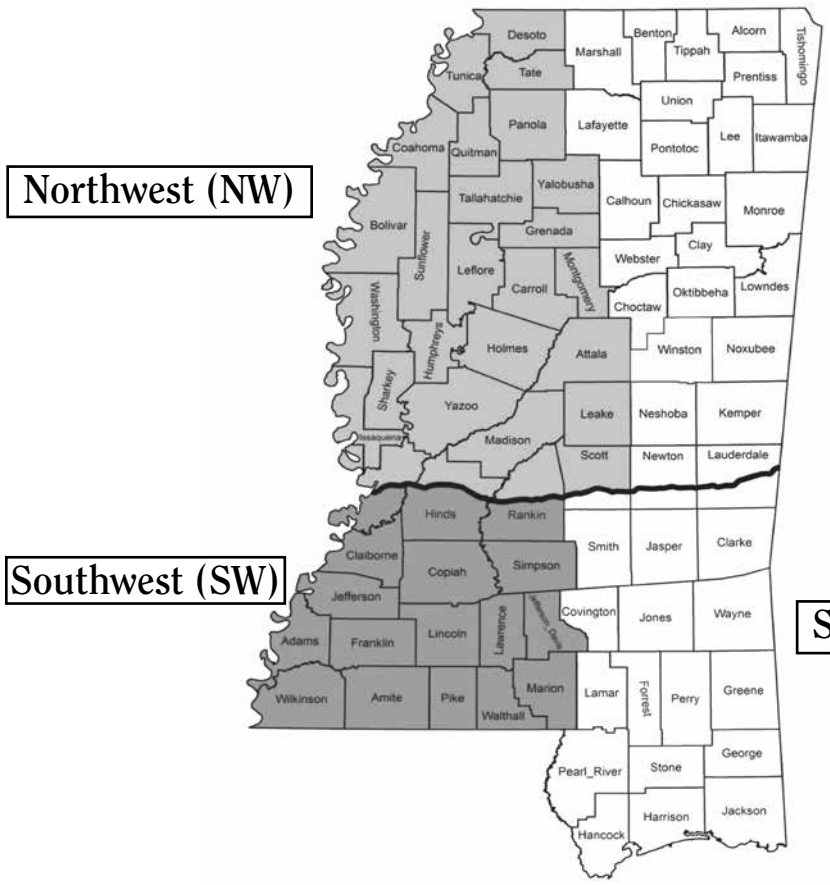

Table 1: Mississippi 2nd quarter 2022 pine stumpage prices ($/ton).**

Region		Pine Poles	Pine Sawtimber	Pine Plylogs	Pine Chip-n-Saw	Pine T-wood	Pine Pulpwood	Pine Topwood
NW	Low	$20.00	$14.00	$13.00	$9.64	$1.00	$0.25	$1.00
	Avg.	$32.67	$21.71	$18.60	$13.34	$2.00	$2.05	$1.00
	High	$40.00	$35.00	$22.00	$17.50	$4.00	$4.00	$1.00
NE	Low	IND	$17.00	IND	$9.00	IND	$1.00	$1.00
	Avg.	IND	$23.48	IND	$12.05	IND	$3.28	$3.38
	High	IND	$35.00	IND	$15.44	IND	$5.50	$5.50
SW	Low	$29.00	$19.49	$21.00	$10.00	IND	$2.00	$0.50
	Avg.	$32.00	$23.46	$21.00	$12.93	IND	$3.27	$1.81
	High	$35.00	$28.74	$21.00	$16.70	IND	$6.00	$3.00
SE	Low	IND	$10.24	IND	$9.00	IND	$1.45	IND
	Avg.	IND	$26.37	IND	$12.00	IND	$4.15	IND
	High	IND	$35.00	IND	$14.00	IND	$6.00	IND
Statewide	Low	$20.00	$10.24	$13.00	$9.00	$1.00	$0.25	$0.50
	Avg.	$32.92	$23.61	$19.68	$12.67	$2.88	$2.99	$2.01
	High	$40.00	$36.00	$22.50	$17.50	$5.50	$6.00	$5.50

* IND = Insufficient or No Data Reported.
** Product classes are often subdivided into small, medium, and large categories. Prices vary according to size.

Table 2: Mississippi 2nd quarter 2022 hardwood stumpage prices ($/ton).**

Region		Oak Sawtimber	Mixed Hardwood Sawtimber	Hardwood Pulpwood	Crossties
NW	Low	$38.00	$22.00	$3.00	$30.00
	Avg.	$43.20	$29.96	$6.62	$31.67
	High	$48.00	$35.50	$10.00	$35.00
NE	Low	$34.00	$20.00	$8.00	IND
	Avg.	$43.80	$33.71	$8.26	IND
	High	$50.00	$45.00	$10.00	IND
SW	Low	$28.85	$17.00	$2.00	IND
	Avg.	$44.93	$32.28	$4.35	IND
	High	$59.28	$45.00	$8.00	IND
SE	Low	IND	$32.00	$4.00	IND
	Avg.	IND	$37.33	$7.00	IND
	High	IND	$42.00	$11.00	IND
Statewide	Low	$28.85	$17.00	$2.00	$24.58
	Avg.	$44.45	$32.15	$5.95	$30.61
	High	$59.28	$45.00	$11.00	$35.00

*IND = Insufficient or No Data Reported.
** Product classes are often subdivided into small, medium, and large categories. Prices vary according to size.

The Mississippi Timber Price Report is updated quarterly by Mississippi State University Extension Service.

Farms Registered with the
Mississippi Department of Agriculture and Commerce

ADAMS COUNTY
Green Hills Christmas Tree Farm, LLC
2 Roberts Lane
Natchez, MS 39120
Phone: 662-736-7723
Description: Locally grown Christmas Trees.

ALCORN COUNTY
Tuscumbia Gardens
42 County Road 502
Corinth, MS 38834
Phone: (662) 287-2603
Website: TuscumbiaGardens.com
Description: Pick-your-own blueberries, blackberries, muscadines.

Pine Mountain Christmas Tree Farm
46 County Rd. 608
Walnut, MS 38683
Phone: 662-286-8157
Website: pinemountaintreefarm.com
Description: Choose and Cut Christmas Tree Farm.

Warrior Rendezvous Farm Stay
7 County Rd 355
Glen, MS 38846
Phone: 915-491-5521
Facebook: Warrior Rendezvous Farm Stay
Description: Hospitality Stay.

AMITE COUNTY
Hillside Breeze Farm, LLC
6718 N Greensburg Rd
Summit, MS 39666
Phone: 225-933-9164
Description: Christmas Tree Farm.

BENTON COUNTY
Arella Farm, LLC
4600 Lamar Road
Lamar, MS 38642
Phone: (901) 438-8228
Description: Working Alpaca Farm.

Tranquility Trails
6101 Liberty Road
Ashland, MS 38603
Phone: (662) 224-8132
Website: tranquilitytrails.com
Description: Trails and camping.

CALHOUN COUNTY
Christian Cavalry Ranch, LLC
246 County Rd. 485
Calhoun City, MS 38916
Phone: 662-637-7265
Description: Equine Ranch

CHICKASAW COUNTY
Prospect Produce Farm
144 CR 61
Houston, MS 38851
Phone: (662) 542-8878
Facebook: Prospect Produce Farm
Description: Pick-your-own Produce Farm.

CHOCTAW COUNTY
Southern Cross Farm, LLC
2800 Crow Crossing Rd.
Eupora, MS 39744
Phone: 662-418-7927
Facebook: The Southern Farm
Description: Cattle Farm with tours and educational activities.

TKO Farming
458 Kennedy Rd.
McCool, MS 39108
Phone: 662-770-1552
Description: Animal Farm.

COVINGTON COUNTY
Mitchell Family Farms
650 Leaf River Church Road
Collins, MS 39428
Phone: (601) 765-8609
Facebook: Mitchell Farms
Description: Educational Farm tours, peanut festival, maze, pumpkin patch, and more.

CLARKE COUNTY
Breckenridge Farms, LLC
181 Americana Drive
Shubuta, MS 39360
Phone:601-776-7477
Website: brechenridgefarms.net
Description: 300 acres of muscadine vines and 25 acres of homegrown produce.

CLAY COUNTY
CM Farms
611 Lone Oak Road
West Point, MS 39773
Phone: 662-295-3135
Facebook: CMFarms and Services LLC
Description: Pumpkin patch, U-pick strawberries, U-pick, tulips, U-pick Christmas Trees.

COAHOMA COUNTY
Heaton Pecans
15263 Hwy 61 N
Lyon, MS 38645
Phone:662-627-7065
Description: Pecan Orchard and Farm.

DESOTO COUNTY
Cedar Hill Farm, Inc.
8 Love Road
Hernando, MS 38632
Phone: (662) 429-2540
Website: cedarhillfarm.com
Description: Family owned farm offering choose & cut Christmas trees, pumpkin patch, weddings, pony rides and so much more.

Merry Christmas Tree Farm
1890 Getwell Road
Nesbit, MS 38651
Phone: (662) 429-9462
Website: MerryChristmasTreeFarm.com
Description: Christmas Tree Sales & Gift shop.

Bolin Plantation
4428 Getwell Rd. South
Hernando, MS 38632
Phone: 901-831-6074
Website: Bolingrovefarms.com
Description: Vegetable farm.

Gnarled Oak Farm
4460 Treadway Rd.
Hernando, MS 38632
Phone: 541-556-6330
Website: gnarledoakfarm.com
Description: A regenerative farm.

FORREST COUNTY
Thomley's Christmas Tree Farm
50 Hegwood Road
Hattiesburg, MS 39402
Phone: (601) 264-2743
Facebook: Thomley's Christmas Tree Farm
Description: Choose and cut Christmas Tree Farm.

Bounds Blueberry Farm
183 Hwy. 13
Wiggins, MS 39577
Phone: 601-433-7826
Website: bounds-blueberry-farm.business.site
Description: Family Owned Farm.

Creekland Farms
632 Churchwell Rd.
Hattiesburg, MS 39401
Phone: 662-934-2957
Description: Farm & Bed and Breakfast.

FRANKLIN COUNTY
Homochitto River Park/ Camp Ridge Point
710 Homochitto Campout Road SE
Meadville, MS 39653
Phone: (601) 532-7159
Description: Farming operation and camping facility.

GEORGE COUNTY
Brown Hill Farm
6228 Barton Agricola Road
Lucedale, MS 39452
Phone: (601) 770-0239
Facebook: Brown Hill Farm
Description: U-pick Produce Farm.

Charlie's Upik
257 Charlie's Lane
Lucedale, MS 39452
Phone: (601) 530-0548
Facebook: charliesupik
Description: U-pick vegetables.

Coach's Cedar Creek Farm, Inc.
111 Doug Byrd Road
Lucedale, MS 39452
Phone: (601) 947-7235
Description: Greenhouse operation & educational tours.

Seward Farms Maze
10836 Tanner Williams Road
Lucedale, MS 39452
Phone: (228) 641-3936
Website: SewardFarms.com
Description: Corn maze and other activities.

Welford Farms Pumpkin Patch & Christmas Tree Farm
5140 Old 63 North
Lucedale, MS 39452
Phone: (601) 673-0287
Website: welfordfarms.com
Description: Working farm, pumpkin patch & Christmas tree farm.

HANCOCK COUNTY
Coastal Ridge Farm, LLC
27230 Road 221
Picayune, MS 39466
Phone: (601) 918-3770
Facebook: Coastal Ridge Farm
Description: Sunflower U-Pick Farm.

ISKCON Gulf Coast, Inc.
31492 Anner Road
Carriere, MS 39426
Phone: (601) 799-9997
Description: Educational & Produce Farm

Shu's Roost, LLC
26003 Hwy 43 South
Picayune, MS 39466
Phone: (985) 640-7493
Facebook: Shu's Roost
Description: Quail farm with guided educational nature walk.

Southern Promiseland Farm
1212 Raygan Lane
Kiln, MS 39556
Phone: (228) 255-4866
Website: SouthernPromiseland.com
Facebook: Southern Promiseland Farm
Description: Farm animals, mazes, pumpkin patch, hayrides.

HARRISON COUNTY
Holly Berry Hills Christmas Tree Farm
13493 Martha Redmond Road
Saucier, MS 39574
Phone: (228) 539-9518
Website: hollyberryhills.com
Description: Choose & Cut Christmas Trees, Potted Trees, Pumpkins.

Mert's Satsumas
14380 Duckworth Road
Gulfport, MS 39503
Phone: (228) 831-2936
Facebook: Mertssatsumas
Description: Family Owned U-Pick Satsuma Farm with Over 400 Trees.

Hazel Harvest, LLC
16247 Northrup Cuevas Road
Gulfport, MS 39503
Ph: (228) 806-4917
Description: U-Pick blueberry & muscadine orchard.

HINDS
Kazery Farm
1470 South McRaven Road
Jackson, MS 39209
Phone: 601-922-6767
Facebook: Kazeryfarm
Description: A choose & cut Christmas Tree farm.

Mississippi Agriculture & Forestry Museum
1150 Lakeland Drive
Jackson, MS 39216
Phone: (601) 432-4500
Website: msagmuseum.org
Facebook: Mississippi Agriculture & Forestry Museum
Description: Museum celebrating MS Agricultural Heritage.

Trace Pathways at Stamps Farms
6580 Learned Road
Learned, MS 39066
Phone: (601) 373-9652
Website: tracepathwaysfarm.com
Description: Five Pathways of Education Fun. Exposure to livestock, wildlife & forestry.

JACKSON COUNTY
A & W Christmas Tree Farm
13001 Forts Lake Road
Moss Point, MS 39562
Phone: (251) 751-2596
Description: Choose & Cut Christmas Trees & More.

Triple M Farms
21500 Otis Cooper Road
Moss Point, MS 39562
Phone: (251) 709-2001
Facebook: Middleton Farms.
Description: Third generation Dairy farm offering tours & field trips.

JASPER COUNTY
A Stroka Gene-US Alpacas
383 County Road 155
Stringer, MS 39481
Phone: (716) 863-4366
Facebook: stroka alpacas
Description: Working alpaca farm.

JONES COUNTY
Landrum's Homestead & Village
1356 Hwy 15 South
Laurel, MS 39443
Phone: (601) 649-2546
Website: Landrums.com
Description: Living History Museum

The Gin at Rasberry Greene
179 Bernis Hill Road
Soso, MS 39480
Phone: (769) 208-3802
Facebook: Rasberry Greene LLC
Description: Working Tree Farm, fishing & wedding venue.

LAMAR COUNTY
Sandy Run Farm & Nursery
1092 Brooks Road
Purvis, MS 39475
Phone: (601) 296-0630
Facebook: Sandy Run Farm & Nursery
Description: U-Pick Blueberry and Blackberry Farm.

The Country Schoolhouse at Beaver Creek Farm
71 Thames Lane
Purvis, MS 39475
Phone: (769) 456-5008
Facebook: The Country Schoolhouse
Description: Education Resource Center on a Working Farm.

Vesely's Nursery
451 North Black Creek Road
Sumrall, MS 39482
Phone: (601) 264-9518

Website: veselysnursery.com
Description: Greenhouse operations with educational tours.

LAWRENCE COUNTY
The Hideaway at Reed's Estate
950 Pleasant Grove Drive SE
Monticello, MS 39654
Phone: (601) 823-4191
Facebook: The Hideaway at Reed's Estate
Description: 180 acre farm with a variety of animals, fish ponds, horse drawn carriage. Activities include wedding packages, reunions, parties, and more.

LEAKE COUNTY
Rosebud Christmas Trees
5819 Gunter Road
Walnut Grove, MS 39189
Phone: (601) 253-2285
Facebook: Rosebud Christmas Trees
Description: Choose and cut Christmas tree farm.

LEE COUNTY
Tupelo Buffalo Park and Zoo
2272 North Coley Road
Tupelo, MS 38803
Phone: (662) 844-8709
Facebook: Tupelobuffalopark
Description: Zoo featuring exotic animals & petting zoo, & pumpkin patch.

LOWNDES COUNTY
Mini Tails Farm
969 Old West Point Road
Columbus, MS 39701
Phone: (662) 549-3555
Facebook: Mini-Tails-Farm
Description: Equine farm with educational and barn tours.

MADISON COUNTY
Geneva Springs Farm
278 Dinkins Road
Pickens, MS 39146
Phone: (601) 207-1158
Facebook: Geneva Springs Farm
Description: Farm demonstrations, pumpkin patch, festivals.

Lowery Family Christmas Tree Farm
269 Waldrop Road
Flora, MS 39071
Phone: (601) 879-0026
Website: therestingplaceretreat.com
Description: Christmas Tree Farm & other events.

MARSHALL COUNTY
Brownlee Farms
314 Skating Rink Road
Red Banks, MS 38661
Phone: (662) 838-7016
Facebook: Brownlee Farms
Description: Pick-your-own strawberries and pumpkins.

MONROE COUNTY
Lost Corner Farm, LLC
30178 Lost Corner Road
Nettleton, MS 38858
Phone: (662) 760-2637
Website: lostcornerfarm.net
Description: Heritage farm over 150 years old.

R & R Vineyard, LLC
50173 Greenwood Springs Road
Greenwood Springs, MS 38848
Phone: (662) 436-9494
Facebook: Ruths Fine Art4u
Description: Winery and grape producer.

MONTGOMERY COUNTY
Bull Bottom Farms
1641 Sayles Road
Duck Hill, MS 38925
Phone: (662) 614-5746
Facebook: Bull Bottom Farms
Description: A real working farm providing agritainment.

May's Corn Maze
3318 Webster Lodi Road
Stewart, MS 39767
Phone: (662) 258-2613
Website: MaysCornMaze.com
Description: Corn Maze and Pumpkin Patch.

NEWTON COUNTY
Lazy Acres Plantation
596 Lazy Acres Road
Chunky, MS 39323
Phone: (601) 655-8264
Facebook: Lazy Acres Plantation
Description: Choose & cut Christmas Trees & Pumpkin Patch.

NOXUBEE COUNTY
Lazy U Farm
5608 Elon Road
Macon, MS 39341
Phone: (662) 361-0237
Facebook: Lazy U Farm
Description: Working farm with pumpkin patch and corn maze.

OKTIBBEHA COUNTY
Heaven's Jubilee Farm
209 Harrell Road
Starkville, MS 39755
Phone: (662) 263-4006
Facebook: Heaven's Jubilee Farm
Description: Educational Homesteading Farm.

The Homestead Education Center
402 Lake Valley Road
Starkville, MS 39759
Phone: (662) 694-0124
Website: thehomesteadcenter.com
Description: Working farm with workshops & special events.

PEARL RIVER COUNTY
Boley Creek Exotics and Farm
39 Bill Lewis Road
Poplarville, MS 39470
Phone: (601) 795-6426
Facebook: Boley Creek Farm
Description: Farm with exotic animals with educational guided tours.

Country Girls Creamery, LLC
203 Sammy Jo Road
Lumberton, MS 39455
Phone: (601) 606-1762
Website: countrygirlscreamery.com
Description: Local and Natural Dairy Farm.

Picayune Blueberry Farm
69 Homer Spiers Road
Picayune, MS 39466
Phone: (601) 799-7243
Facebook: Picayune Blueberries
Description: U-Pick or We-Pick Blueberry Farm.

Shroomdom Inc & MisBehavingBees
23 Rosenbaum Drive
Poplarville, MS 39470
Phone: (601) 795-2611
Facebook: Shroomdom
Description: 160 acre Field to Forest Farm offering mushroom education walk, and foraging.

PERRY COUNTY
Fulmer's Farmstead & MS Pecan Festival
510 Wingate Road
Beaumont, MS 39423
Phone: (601) 964-8222
Facebook: Fulmer General Store
Description: Pecan Festival and Farmstead.

PIKE COUNTY
Christmas Memories Tree Farm
1101 New Home Road
Magnolia, MS 39652
Phone: (601) 248-2229
Website: christmasmemoriestreefarm.com
Description: Choose & cut Christmas Tree Farm.

Critter Crossing Farm
1092 Scott Furr Road
Magnolia, MS 39652
Phone: (601) 324-0557
Website: crittercrossingfarm.com
Description: Family farm offering educational & other events.

PONTOTOC COUNTY
Wise Family Farm
291 Shady Grove Road
Pontotoc, MS 38863
Phone: (662) 419-0327
Website: wisefarmer.com
Description: Family farm offering U-pick vegetables in season. Also a corn maze, pumpkin patch & more.

RANKIN COUNTY
Back 40 Pumpkin Patch
291 Mary Crapps Road
Pelahatchie, MS 39145
Phone: (601) 942-4914
Description: Pumpkin Patch, Corn Maze and more

K and B Farms LLC
300 Alliston Farm Place
Florence, MS 39073
Phone: (601) 845-3085
Facebook: K & B: Choose and Cut Christmas Tree Farm
Description: A choose & cut Christmas Tree farm.

SCOTT COUNTY
Hope Fruit & Berry Farm
362 SCR 142
Morton, MS 39117
Phone: (601) 382-3018
Facebook: @hopefruitandberryfarm
Description: U-pick fruit farm.

SIMPSON COUNTY
Barr Farms/Copperhead Barr Ranch
234 New Home Road
Mendenhall, MS 39114
Phone: (601) 847-3309
Description: Dairy Farm.

SMITH COUNTY
Ford Farms & Produce, LLC
3704 SCR 33
Taylorsville, MS 39168
Phone: (601) 725-4326
Facebook: Ford's Farm
Description: Vegetable, cattle farm & pumpkin patch

STONE COUNTY
Charlie's Upik Wiggins Location
3787 Hwy 26
Wiggins, MS 36577
Phone: (601) 530-0548
Facebook: Charlies Upik
Description: Upik farm.

Southern Farm
60 Sam Davis Drive
Perkinston, MS 39573
Phone: (228) 236-6121
Facebook: The Southern Farm
Description: Small working farm and Sheep dog training center.

Williams Family Farms
98 B & W Road
Wiggins, MS 39577
Phone: (601) 528-0459
Website: williamsfamilyfarms-ms.com
Description: Fall pumpkin patch, maze, hayrides, animal barn & games.

TATE COUNTY
H & H Farms
2363 Sowell Rd
Coldwater, MS 38618
Phone: 901-487-0466
Description: Pick-your-own fruits and vegetables.

M & M Christmas Tree Farm
7387 Hwy 4 West
Senatobia, MS 38668
Phone: (662) 292-5831
Description: Choose & Cut Your Own Christmas Tree. Petting Zoo.

TIPPAH COUNTY
Pine Mountain Christmas Tree Farm
46 County Road 608
Walnut, MS 38683
Phone: (662) 286-8157
Website: pinemountaintrees.com
Description: Choose and Cut Christmas Tree Farm.

TUNICA COUNTY
Pride of the Pond
5255 Hwy 4
Tunica, MS 38676
Phone: (662) 363-3600
Facebook: Pride of the Pond
Description: Catfish farm and processing plant.

WALTHALL OUNTY
Rolling Acres Farm, LLC
276 Highway 48 West
Tylertown, MS 39667
Phone: (601) 876-3917
Description: A 600 acre working cattle farm. Guided trail rides, picnics, u-pick blackberries.

WINSTON COUNTY
Meacham Farms, LLC
9635 Sturgis Road
Sturgis, MS 39769
Phone: (601) 951-4178
Description: U-pick blueberries & blackberries, also honey.

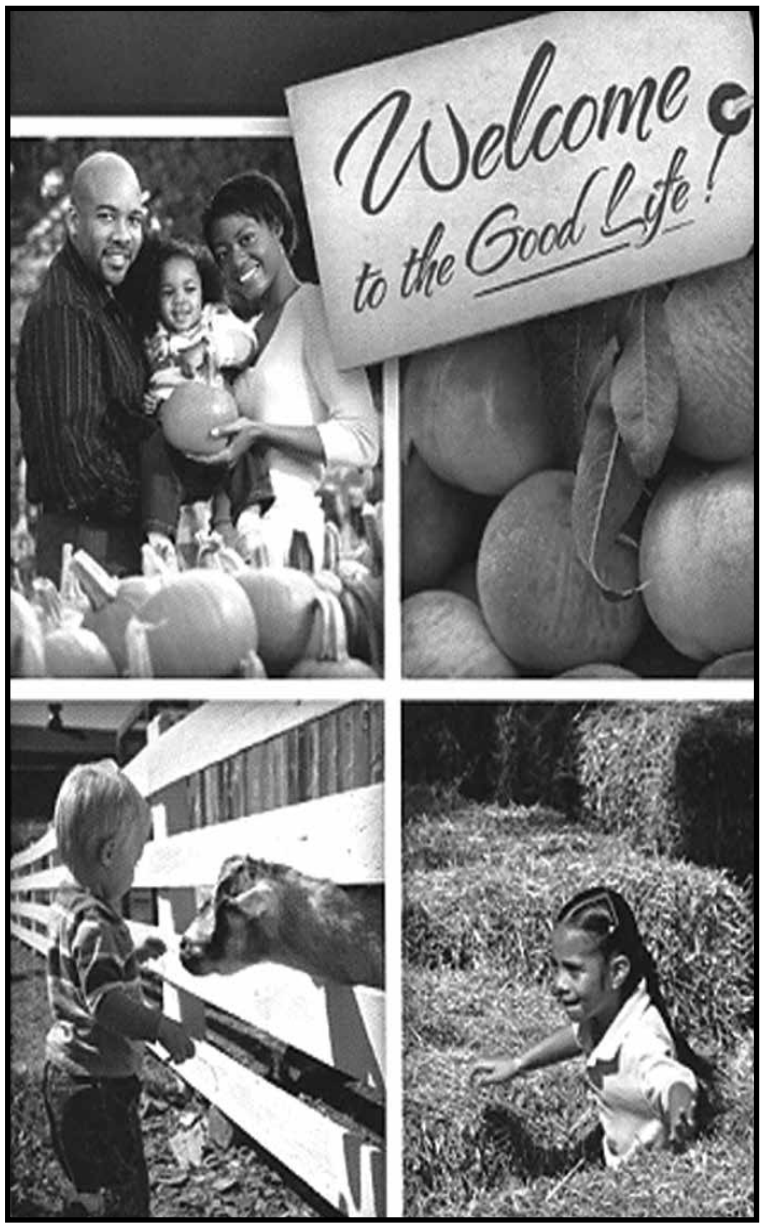

Equipment Auctions

Huge 1-Day Contractors Equipment & Truck Public Auction
Wed., Nov. 16, 2022 at 8:30 AM
1042 Holland Ave. - Philadelphia, MS (Neshoba Co.)
Deanco Auction, MS Lic. #733

Selling construction equipment, heavy duty trucks and trailers, farm equipment, logging equipment, support equipment, vehicles and much more. For more information call 601-656-9768 or www.deancoauction.com.

Farm & Construction Online Only Auction
Sat., Dec. 3, 2022 at 9:00 AM
Kosciusko, MS (Attala Co.)
Thomas Auction Company, MS Lic. #180

Trucks, tractors, trailers, field equipment, hay equipment and more. Selling for MDOT, counties, cities, farmers, estates, contractors and many others. Most items will be located at our yard in Kosciusko. For more information call 662-289-7800 or www.thomasauctions.com.

Huge 1-Day Farm & Constrcution Equipment Auction
Sat., Dec. 10, 2022 at 9:00 AM
1931 Industrial Park Road - Sardis, MS (Panola Co.)
Five Star Auctions, MS Lic. #1670 & 1671

Several large sellouts of farm and construction equipment. We are also taking outside consignments of good, clean equipment. For more information call Brandon Smith at 662-288-6332.

BARREL RACES, ROPINGS & RODEOS

Cowkids Youth Rodeo
Fri.-Sat., Nov. 18-19, 2022
Lauderdale County Agri-Center
Meridian, MS (Lauderdale Co.)
Ph: 601-482-8498

Tri-State Rodeo Finals
Fri.-Sat., Nov. 18-19, 2022
Kirk Fordice Equine Center
Jackson, MS (Hinds Co.,)
Ph: 601-857-5550

NBHA SO5
Sat., Nov. 19, 2022
Lincoln Civic Center
Brookhaven, MS (Lincoln Co.)
Ph: 601-823-9064

Extra Point Rodeo
Sat.-Sun., Nov. 19-20, 2022
Rankin County Multi-Purpose Pavilion
Brandon, MS (Rankin Co.)
Ph: 601-591-0944

Kick in It Production Barrel Race
Fri., Nov. 25, 2022
Lincoln Civic Center
Brookhaven, MS (Lincoln Co.)
Ph: 601-823-9064

Queen City Barrel Race
Sat., Nov. 26, 2022
Lauderdale County Agri-Center
Meridian, MS (Lauderdale Co.)
Ph: 601-482-8498

Team Sorting
Sat., Nov. 26, 2022
Lincoln Civic Center
Brookhaven, MS (Lincoln Co.)
Ph: 601-823-9064

Team Sorting
Sat., Dec. 3, 2022
Lincoln Civic Center
Brookhaven, MS (Lincoln Co.)
Ph: 601-823-9064

Mid-South Little Britches Rodeo
Sat.-Sun., Dec. 3-4, 2022
Rankin County Multi-Purpose Pavilion
Brandon, MS (Rankin Co.)
Ph: 601-591-0944

Cowkids Youth Rodeo
Sat., Dec. 10, 2022
Lauderdale County Agri-Center
Meridian, MS (Lauderdale Co.)
Ph: 601-482-8498

Kick in It Production Barrel Race
Sat., Dec. 10, 2022
Lincoln Civic Center
Brookhaven, MS (Lincoln Co.)
Ph: 601-823-9064

NBHA Barrel Race
Sat., Dec. 10, 2022
Rankin County Multi-Purpose Pavilion
Brandon, MS (Rankin Co.)
Ph: 601-591-0944

Christmas in Dixie Barrel Race
Fri.-Sun., Dec. 16-18, 2022
Kirk Fordice Equine Center
Jackson, MS (Hinds Co.)
Ph: 601-961-4000

STOP AG THEFT

1-800-678-2660

To report a crime

MISSISSIPPI STATE FAIRGROUNDS COMPLEX

Jackson, Mississippi
PH: 601-961-4000
www.mdac.ms.gov

Fri.-Sat., Nov. 18-19
Handworks Holiday Market
Trade Mart

Fri.-Sat., Nov. 18-19
Tri-State Rodeo Finals
Kirk Fordice Equine Center

Sat.-Sun., Nov. 26-27
PAW Patrol Live!
The Great Pirate Adventure
Coliseum

Fri.-Sun., Dec. 2-4
MS Farm Bureau
Federation Convention
Trade Mart

Sat., Dec. 3
Trace Adkins with special guests
Clay Walker & Drake White
Coliseum

Fri.-Sat., Dec. 9-10
MHSAA Dance & Cheer
Championships
Coliseum

MISSISSIPPI GULF COAST COLISEUM

Biloxi, Mississippi
PH: 228-594-3748
www.mscoastcoliseum.com

Wed.-Thu., Nov. 16-17
Pathways 2 Possibilities

Thu.-Sun., Nov. 17-20
Radix Dance Convention

Thu.-Sun., Nov. 17-20
Disney On Ice
Presents Let's Celebrate

Thu.-Fri., Nov. 24-25
MS SEAWOLVES

Fri., Dec. 2
Keith Sweat and Friends

Fri.-Sat., Dec. 9-10
MS SEAWOLVES

Fri.-Sun., Dec. 9-11
West Coast Dance Explosion

Sun., Dec. 11
American All Stars

Fri.-Sat., Dec. 16-17
MS SEAWOLVES

Thu., Dec. 29
Peppa Pig's Adventure

★★★ UPCOMING EVENTS ★★★

Small Farmers Workshop-Soil and Forage Management- Tue., Nov. 15, 2022 at 2402 Pilgrim Rest Road, Magnolia, MS (Amite Co.) Topics to be covered include Soil and Forage management, Utilizing No-Till Planting, USDA Programs and Services, Wildlife Management, Leasing Land for Multiple Use and Timber Management. Please call Clifton Peters at 601-572-5378 to register or get more information. Lunch provided. Workshop is sponsored by Restoring Faith and USDA-NRCS.

Stringer Alpaca Festival- Sat., Nov. 19, 2022, 9 a.m. - 4 p.m., Stringer, MS (Jasper Co.) Feed the alpacas, fiber demonstrations, arts & crafts, food bounce house, fun for all. For more information call 716-863-4366.

Swap Meet/Farm Sales- Sat., Nov. 19, 2022 at Walt Massey Ford, 26167 Hwy. 27, Crystal Springs, MS (Copiah Co.) Selling eggs, poultry, small farm animals, garage sale, vintage, antiques, crafters, food, jewelry, new & old products. Vendors vary at each sale. Follow the Facebook group: Crystal Springs Swap Meet. For mor information call 601-506-5450.

Hub City Gun Show- Sat.-Sun., Nov. 19-20, 2022, Forrest County Multi-Purpose Building, 926 Sullivan Drive, Hattiesburg, MS (Forrest Co.) Show hours: Sat. 9 a.m.- 5 p.m. & Sun. 10 a.m.- 5 p.m. Exhibits include guns, military, hunting, knives, gun enthusiasts, dealers & collectors. Buy, sale, trade or appraisals. Hourly door prizes. Like us on Facebook at Big Pop Gun Shows. For more information and admission coupon call 601-498-4235 or www.bigpopgunshows.com.

39th Annual Christmas at the Village- Sat.-Sun., Nov. 26-27, 2022, Landrum's Homestead & Village, 1356 Hwy. 15 South, Laurel, MS (Jones Co.) Saturday 9 a.m. - 8 p.m. Sunday Noon - 8 p.m. Tickets $12. 3 & under enter free. Photos with Santa, wagon rides, Civil War reenactments, funnel cakes, face painting, craft vendors, live music, barnyard animals, homemade ice cream, Christmas shopping, kettle corn and marshmallow roasting. For more information call 601-649-2546 or visit www.landrums.com.

Candlelight Christmas at Landrums- join us every Fri.-Sat. in Dec., leading up to Christmas Eve at Landrum's Homestead & Village, 1356 Hwy. 15 South, Laurel, MS (Jones Co.) Tickets $12. Hot chocolate, photos with Santa, funnel cakes, wagon rides, marshallow roasting, gem mining & food vendors. For more information call 601-649-2546 or visit www.landrums.com.

Philadelphia Gun Show- Sat.-Sun., Dec. 3-4, 2022, Neshoba County Coliseum, 12000 Hwy. 15 North, Philadelphia, MS (Neshoba Co.) Show hours: Sat. 9 a.m.- 5 p.m. & Sun. 10 a.m.- 5 p.m. Exhibits include guns, military, hunting, knives, gun enthusiasts, dealers & collectors. Buy, sale, trade or appraisals. Hourly door prizes. Like us on Facebook at Big Pop Gun Shows. For more information and admission coupon call 601-498-4235 or www.bigpopgunshows.com.

Turkey Shoot- Sat., Dec. 17, 2022, begins 9 a.m. until 1 p.m. at Daisy Masonic Lodge #421, Vestry Community, 25700 School House Road (Jackson Co.) 14 miles north of Vancleave off Hwy. 57. For more information contact Jimmy Rodriguez, Worshipful Master at 228-383-2669.

RANKIN COUNTY MULTI-PURPOSE PAVILION

Brandon, Mississippi
PH: 601-591-0944

Sat.-Sun., Dec. 3-4
Mid-South Little Britches Rodeo

Sat., Dec. 10
NBHA Barrel Race

LINCOLN CIVIC CENTER

Brookhaven, Mississippi
PH: 601-823-9064
glm3823@aol.com

Sat., Dec. 3
Team Sorting

Sat., Dec. 10
Kick in It Production Barrel Race

FORREST COUNTY MULTIPURPOSE CENTER

Hattiesburg, Mississippi
PH: 601-583-7500

Fri., Dec. 9
Legacy Championship Wrestling

LAUDERDALE COUNTY AGRI-CENTER

Meridian, Mississippi
PH: 601-482-8498

Sat.-Sun., Dec. 3-4
HOPE Palomino Show

Sat., Dec. 10
Cowkids Youth Rodeo

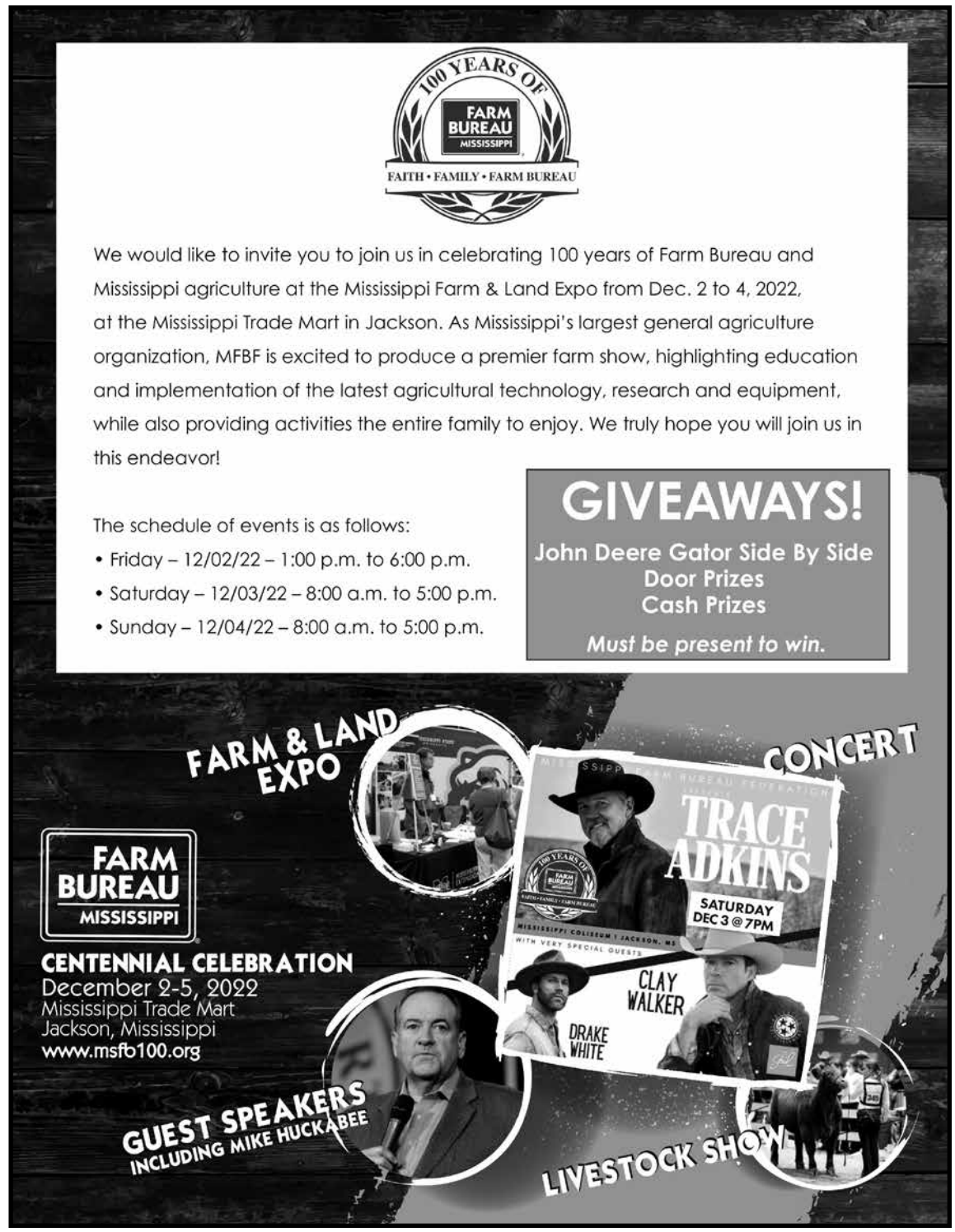

Cut Your Own Christmas Tree Farms

HINDS COUNTY

Kazery Farm
1470 South McRaven Road, Jackson, MS 39209
Ph: 601-922-6767 or 601-624-5987
Variety of Trees: Leyland Cypress, Blue Ice, Carolina Sapphire, Green Giant, Red Cedar & other species
Prices: $40 & up
Hours: Pre-Tag available Sat.-Sun., Nov. 12-13 & Nov. 19-20
Cutting begins Fri., Nov. 25
Regular hours Sat., 9 a.m. - 4 p.m.; Sun., 12 noon - 5 p.m.
Weekdays call for appointment
Dates of Availability: November 25 - December 21
Pre-Tagging: With pre-tagging, a customer chooses & pays for their tree that they may pick up later.

JONES COUNTY

Talson Farms
155 Charlie Green Road, Laurel, MS 39443
Ph: 601-433-4794
Variety of Trees: Leyland Cypress, Murray Cypress & Blue Ice Cypress. Also wreaths & garland available. Food, kiddie train & gift shop.
Prices: N/A
Hours: N/A
Dates of Availability: N/A

LEAKE COUNTY

Rosebud Christmas Trees
5819 Gunter Road, Walnut Grove, MS 39189
Ph: 601-253-2285
Email: massey_larry@hotmail.com
Website: www.rosebudchristmastrees.jsmassey.com
Variety of Trees: Leyland Cypress (4 varieties), Ovensii Cypress & Arizona Cypress (Blue Ice)
Prices: Starts at about $8.50 per foot and increase in price as the height increase over 7'
Hours: Mon.-Sat., 10 a.m. - 5:00 p.m. Sun., 1 p.m. until entrance closes at 4 p.m.
Dates of Availability: Open day is Nov. 19 at 10 a.m. We will close when sold out or Dec. 18, whichever comes first.
Pre-Tagging: We encourage everyone to tag & pay for their tree as soon as possible, but wait until after Thanksgiving to have it cut. We also have tree stands available.

PIKE COUNTY

Christmas Memories Tree Farm
1101 New Home Road, Magnolia, MS 39652
Ph: 601-248-2229
Email: cmtreefarm@gmail.com
Website: www.christmasmemoriestreefarm.com
Variety of Trees: Leyland Cypress
Prices: $5-$7 per foot
Hours: Mon.-Fri., 2 - 5 p.m.; Sat., 9 a.m. - 5 p.m.
Sun., 12 noon - 5 p.m.
Dates of Availability: Thanksgiving Day - December 15 or sell out.

NAME OF CHRISTMAS TREE FARM_____

NAME_____ **ACCOUNT NUMBER**_____

ADDRESS_____

CITY_____ **STATE**_____ **ZIP**_____

PHONE _____ **COUNTY**_____

EMAIL_____

WEBSITE
_____

HOURS OF OPERATION_____

_____

SPECIES OF TREES_____

_____

PRICE PER TREE_____

DATES OF AVAILABILITY (FROM-TO)_____

Remember to mention in your ad if you allow early pre-tagging for customers who want a special size or type of tree.

Send Your Christmas Tree Farm Ad To:

Mississippi Market Bulletin • P. O. Box 1118 • Jackson, MS 39215

Email: marketbulletin@mdac.ms.gov • Fax: 601-359-1260

Subscribe

You can receive the Mississippi Market Bulletin delivered to your door 24 times a year and in digital form with your subscriber account number!

Subscribe, Renew, Submit Ads and View Current Issue Online
www.msmarketbulletin.org

MISSISSIPPI MARKET BULLETIN

Subscribe today to Mississippi's #1 agricultural buy/sell newspaper that has been bringing buyers and sellers together since 1928, with over 35,000 subscribers.

MISSISSIPPI MARKET BULLETIN

Subscribe By Mail

Name_____

Address_____

City _____State_____Zip_____

Phone Number _____

In-State Rates	Out-of-State Rates
$10.00 per year	**$15.00 per year**

You may subscribe for a maximum of three years.
Check the appropriate box for the number of years you wish to subscribe.

☐ 1 year ☐ 2 years ☐ 3 years

Total amount enclosed $_____

Mail your payment along with this form to:

Mississippi Market Bulletin
P. O. Box 1118
Jackson, MS 39215-1118

Please allow four weeks for your first issue delivery.

Advertising Guidelines

The Mississippi Market Bulletin is published on the 1st and 15th of each month by the Mississippi Department of Agriculture and Commerce. The Mississippi Market Bulletin is an important way for the Department to disseminate news and information about issues affecting Mississippi's agriculture industry and the Department's operations.

Through its classified advertising section, the Bulletin provides a forum for Mississippi residents to buy and sell agricultural related items while also giving statewide exposure to small farmers who might not normally have the economic resources for such widespread advertising. The Bulletin does not publish commercial or display ads and all items offered for sale must have been produced, raised, grown or operated on the seller's property. Businesses, corporations, dealerships, brokers or other commercial enterprises are not allowed to advertise in the Mississippi Market Bulletin.

Advertising rules and guidelines have been established for the Mississippi Market Bulletin in order to comply with regulations enforced by the Mississippi Department of Agriculture and Commerce and to maintain the objectives of the publication. The staff of the Mississippi Market Bulletin reserves the right to edit, revise or reject any advertisement.

The Mississippi Market Bulletin assumes no responsibility for any notice appearing in the Bulletin nor for any transaction resulting from published notices. Advertisers are cautioned that it is against the law to misrepresent any product offered for sale in public notices or advertisements carried in any publication that is delivered by the United States Postal Service.

- In order to advertise in the Mississippi Market Bulletin you must be a subscriber. It's **FREE** to advertise, just include your name, mailing address and account number that the subscription is listed under on each ad that you submit (this information will not be printed). **Each subscriber is allowed to advertise two ads in the Bulletin, listing one ad per category.**
- All listings must be agriculture related (raised, grown, produced or operated on your farm). At the top of your ad, write the category that the ad should be listed under. We reserve the right to edit, revise or reject each ad. Please print or type your ad.
- There is a 30-word limit for classified advertisements, this includes: price (on the item you are selling), your city, county and telephone number or name and complete address must be included in the ad if you do not list a telephone number. Ads cannot be held over from one issue to another. You must submit them for each issue.
- Out-of-state residents are not eligible to advertise with the following exceptions: Out-of-state ads are allowed in the "Wanting To Buy" category. Out-of-state ads are allowed for individuals owning farm property within the state that is being offered for sale.

Advertising Deadline Dates

DECEMBER 1 ISSUE...**DEADLINE MON., NOV. 14, 2022** • 12:00 NOON

DECEMBER 15 ISSUE.....**DEADLINE MON., NOV. 28, 2022** • 12:00 NOON

You must submit your ad for each issue. We do not hold ads over for multiple insertion.

Advertisement Submission Form

In order to advertise you must be a subscriber.
All classified ads must be 30 words or less.
We cannot run items for sale without a price.
See the Advertising Guidelines to the left for complete rules.

CATEGORY_____

NAME_____**ACCOUNT NUMBER**_____

ADDRESS_____

CITY_____**STATE**_____**ZIP**_____

PHONE (_____)_____**COUNTY**_____

AD:_____

_____

_____

_____

_____

_____

_____

MAIL ADS TO: Mississippi Market Bulletin, P. O. Box 1118, Jackson, MS 39215-1118
FAX ADS TO: 601-359-1260 • **EMAIL ADS TO:** marketbulletin@mdac.ms.gov
WEB SITE: www.msmarketbulletin.org • **PHONE:** 601-359-1155

MDAC Visits Hol-Mac Corporation

By Hannah East
Marketing Specialist - MDAC

Recently, Commissioner Commerce Andy Gipson visited Hol-Mac Corporation in Bay Springs, one of the largest manufacturers in the state.

Founded in 1963 by Charles B. Holder, Hol-Mac began as Southern Welding & Machine Shop inside an old sale barn in Bay Springs with the simple objective of servicing local industries. Over the years, the company significantly expanded and diversified, with the Holder family at the center of its development and success. All four of Holder's sons now work for Hol-Mac Corporation, running the day-to-day operations.

"The Holder family and their manufacturing plants are an example of Mississippi know-how and determination," said Commissioner Gipson. "Our great state is home to hundreds of prosperous businesses like Hol-Mac Corporation that benefit industries and people around the world. With annual sales over $150 million and a locally sourced workforce, Hol-Mac positively impacts both our local and state economies. The Holders' legacy is a common and proud one for Mississippians everywhere."

Today, Hol-Mac boasts of seven state-of-the-art facilities totaling 761,282 square feet under roof across Jasper, Harrison and Carroll counties. The manufacturing giant employs approximately 805 workers, and over 80% are Mississippi natives. Each year, Hol-Mac ships between 160,000 and 200,000 specialized parts worldwide for a variety of equipment including Hammerhead Armor, as well as Huber and Pac-Mac machinery.

Most notably, the Mississippi manufacturer directly contributes to the agriculture industry by producing Donkey forklifts which serve the ag market in several sectors, particularly the sod industry. In addition, one of Hol-Mac's plants also manufactures hydraulic cylinders specially designed for sugar cane harvesters, front end loaders, skid steers and other market leading Original Equipment Manufacturers (OEM).

Keeping with Holder's original vision, Hol-Mac Corporation remains an American made, family-owned operation, but now serves some of the world's largest OEMs and Proprietary Brand product lines from over 20 industries.

Commissioner Andy Gipson tours four of Hol-Mac's manufacturing facilities while visiting the corporation's headquarters in Bay Springs.

Mississippi Commissioner of Agriculture and Commerce Andy Gipson meets with C.B. Holder and sons while visiting family-owned Hol-Mac Corporation in Bay Springs. Pictured (L-R): Jeffrey Holder, CFO of Hol-Mac Corporation; Jamie Holder, President and COO of Hol-Mac Corporation; Commissioner Andy Gipson; Charles B. Holder, Founder of Hol-Mac Corporation; Chuck Holder, Special Projects Manager of Hol-Mac Corporation; and Rory Dale Holder, Pac-Mac Design Engineer.

Enviva Cuts Ribbon to New Wood Pellet Production Plant in Lucedale

By Hannah East
Marketing Specialist - MDAC

In September, Mississippi Commissioner of Agriculture and Commerce Andy Gipson spoke at the ribbon cutting ceremony which marked the official opening of Enviva's newest wood pellet production plant in Lucedale.

"We recently cut the ribbon on Enviva Lucedale, opening new international markets for Mississippi forest products and turning the page for the future of our Mississippi timber economy," said Commissioner Gipson. "I want to congratulate Lucedale, George County, Jackson County, the Port of Pascagoula and all of Mississippi for this historic achievement for our state's timber industry."

Currently, forestry is the third top agricultural crop in the state of Mississippi. The state boasts of 19.2 million acres of forestland, and last year alone, the forestry industry generated 61,619 jobs and over $2.96 billion in income.

Enviva is the world's largest producer of industrial wood pellets. The new plant in Lucedale employs 90 local workers, supports hundreds of more jobs in George County and expands trade opportunities for the state of Mississippi worldwide.

Recently, Commissioner Andy Gipson spoke at the ribbon cutting ceremony which marked the official opening of Enviva's newest wood pellet production plant in Lucedale, Miss. Enviva is the world's largest producer of industrial wood pellets. Pictured (L-R): Frankie Massey, George County Supervisor; Commissioner Andy Gipson; Thomas Meth, President and Co-founder of Enviva; and Manly Barton, Mississippi House of Representatives District 109.