MISSISSIPPI MARKET BULLETIN

est 1928

MISSISSIPPI DEPARTMENT OF AGRICULTURE & COMMERCE • ANDY GIPSON, COMMISSIONER

VOLUME 94 NUMBER 21 NOVEMBER 1, 2022 JACKSON, MS

Mississippi Peanut Crop Harvest Begins, Looks Good

By Susan Collins-Smith
MSU Extension Service

"We'll have a good year, an average year, for peanuts," said Brendan Zurweller, peanut specialist with the Mississippi State University Extension Service. "I don't think we'll be able to classify it as excellent because of some of the weather conditions we had during important development times for the crop."

High temperatures and lack of rainfall in late June and July kept the fields dry and slowed plant growth. In late August and early September, some areas in central Mississippi received heavy rainfall.

"The southern half of the state got a lot more rain than we did in the northern half," said Zurweller, who is also an assistant professor in the Mississippi Agricultural and Forestry Experiment Station. "How the crop was affected depends on where you are and how well drained the soil is. Even if growers got a lot of rain, it didn't really hurt yield, but it could have slowed down maturity in some areas, especially if the soil was waterlogged."

Zurweller said some producers began digging a little earlier than usual because they were able to get the crop planted early this year.

"The crop is about 30% harvested at this point," Zurweller said. "We don't have them all dug yet, but we're in good shape."

Mississippi producers planted about 14,500 acres of peanuts. That number is down about 20% from 2021 acreage because of higher commodity prices for other crops at planting time. Yield is expected to be between 4,000 and 4,200 pounds per acre.

According to the latest report from the U.S. Department of Agriculture National Agricultural Statistics Service released on Sept. 25, 35% of peanuts have been dug with 25% harvested. The report shows 67% of the crop is in good condition, 25% is in fair condition, and 3% is in poor condition. The remaining 5% is in excellent condition.

Zurweller said he saw leaf spot, white mold and southern blight in some fields, but none were widespread issues for growers.

Mississippi peanut producers planted 14,500 acres, which is down about 20% from 2021 acreage because of higher commodity prices for other crops at planting time. (Photo by MSU Extension Service/Kevin Hudson)

"It was really on a field-by-field basis," he said. "I wouldn't say one disease was worse than the other as far as severity is concerned, and it wasn't everywhere."

As harvest begins, fields with heavier soil types are a bit dry, making it difficult to dig the crop.

"Now, we're getting to the point in some fields with heavier ground, it's a little bit dry, which makes it hard to get the blades deep enough under the pod zone," Zurweller said. "So, we end up with more dirt and foreign material when we dig. We dig those first and try to get the nuts out as fast as possible."

Will Maples, Extension agricultural economist, said decreased acreage and increased demand have led to the increase in price from the last two years. Peanuts are listed at 26 cents for the week ending Sept. 17 by the USDA National Agricultural Statistics Service. That is an increase of 5% from a month ago and an increase of nearly 16% from this time last year.

The current USDA peanut marketing year average price projection for the 2022-2023 marketing year is 25 cents per pound, which is 1% higher than last year and 17% higher than two years ago, Maples said.

"Peanut-planted acreage was down 2.6% in 2022 at 1.5 million acres nationwide," he said. "Lower production and the outlook for slightly higher demand is leading to a tightening of stocks. Ending stocks for 2022 are currently projected at 2,347 million pounds, which is 2% lower than the previous year and is price supportive to the peanut market."

Andy Gipson
Commissioner

Mississippi Department of Agriculture & Commerce
121 North Jefferson Street
Jackson, MS 39201
Phone: 601-359-1100
www.mdac.ms.gov

Ag Museum
601-432-4500

Agricultural Theft Bureau
1-800-678-2660

Aquaculture
601-359-1102

Board of Animal Health
601-359-1170

Bureau of Plant Industry
662-325-3390

Consumer Protection
601-359-1148

Fairgrounds/Coliseum
601-961-4000

Genuine MS
601-359-1159

International Trade
601-359-1196

Keep Mississippi Beautiful
601-359-1100

Livestock Market News
601-359-1159

Market Development
601-359-1159

Meat Inspection
601-359-1191

Mississippi Market Bulletin
601-359-1155

Mississippi Farmers Market
601-354-6573

Regulatory Services
601-359-1111

Petroleum Division
601-359-1101

Produce Safety
601-359-1104

Weights & Measures
601-359-1149

Commissioner's Policy Corner

Slow-Go on the Mighty Mississippi

By Andy Gipson
Commissioner of Agriculture
and Commerce

As we get further into the fall, farmers are winding down harvest and beginning to think about the upcoming year. As we look back at the year and the challenges that it brought, many might say that this is the year that our farmers couldn't catch a break. Still feeling the impacts of supply chain issues and labor shortages lingering from the pandemic, farmers began 2022 putting paper to pencil to determine how they were going to make a profit this year. The Russian invasion of Ukraine added to those challenges causing volatility in the commodity markets and increased costs of inputs such as fertilizer. Rising fuel costs, along with inflation, only complicated matters. Weather also caused farmers angst. Farmers in Mississippi experienced a hot, dry summer followed by a cool, wet August. Flooding in the south Delta devastated crops as harvest was beginning.

Just as farmers were about to breathe a sign of relief that harvest was winding down, another challenge has come about. At the time of this writing, drought in the Midwest and the Ohio River Valley has caused the Mississippi River to recede to its lowest level in decades, impacting the transportation of goods up and down the River at one of the most crucial times for our farmers – harvest time. The low water levels have caused severe bottlenecking of barge traffic, and some barges have run aground. The Mississippi River was temporarily closed but has reopened with restrictions such as reduced draft allowances and tow sizes.

This disruption is hurting our farmers, mainly grain farmers. Soybeans and corn are two of the largest commodities, by volume, transported on the Mississippi River. With barges unable to move grain in a timely fashion, grain elevators are finding themselves at capacity. Some farmers are having difficulty finding grain elevators to take their grain. On top of that, farmers are receiving less for their grain due to the significant drop in the basis at river terminals. Those that are able to find storage elsewhere are incurring additional storage costs.

It is not only slow-go on the river; barge rates have increased dramatically. Switching to a different mode of transportation is not a simple solution with the shortage of rail and trucks. Also, there is the potential for rail transportation issues in the near future. One of the largest rail unions rejected the recent deal brought by the White House. Negotiations will resume until at least November 19. In the meantime, railroads are expected (and we certainly hope they do) to continue operating normally.

While I am a very positive thinker, I do not see this being a short-term problem. As of now, there is no significant forecast of rain in the near future. The National Weather Service River Forecast Center shows low river levels over the next month. While grain transportation is being impacted now during the 2022 harvest season, the 2023 planting season could also be impacted if crop inputs like fertilizer can't be brought in by barge. If this continues, consumers may feel the impacts of increased prices for goods, including food.

The Mississippi River is a mighty force, and, as the famous Mark Twain said, "The Mississippi River will always have its own way; no engineering skill can persuade it to do otherwise." The number one solution to getting the water level back up is rain. With that being said, I do believe that Americans are resourceful, and our farmers are resilient and creative.

Andy Gipson
Commissioner

As we do wind down the year, I would be remiss not to take a moment to pause and say 'Thank You' to all of our farmers and ranchers for continuing to provide the food, fiber, fuel, and shelter that we need to sustain life, even in the midst of challenges that come their way. Back in 1981, Hank Williams, Jr. sang about how crime was up, interest rates were up, the stock market was down, and "the Mississippi River, she's a-goin' dry." It seems history is repeating itself but I believe that now - just like then - "a country boy can survive."

Drought in the Midwest and the Ohio River Valley have caused the water level of the Mississippi River to drop to historic lows like here in Rosedale in Bolivar County creating challenges for barges transporting grain and other goods.

From Our Kitchen To Yours

Enjoy Mississippi's Peanuts!!

****

Cinnamon Peanut Brittle

1 cup sugar
1/2 cup light corn syrup
2 cups salted peanuts
1 teaspoon butter
1/2 teaspoon ground cinnamon
1 teaspoon baking soda
1 teaspoon vanilla extract

In a 2-qt. microwave-safe bowl, combine sugar and corn syrup. Heat, uncovered, on high for 3 minutes; stir. Heat 2-1/4 minutes longer. Stir in peanuts, butter and cinnamon. Microwave, uncovered, on high until mixture turns a light amber color (mixture will be very hot), 20-30 seconds. Quickly stir in baking soda and vanilla until light and foamy. Immediately pour onto a greased baking sheet and spread with a metal spatula. Refrigerate until firm, about 20 minutes; break into small pieces. Store in an airtight container. *Source www.tasteofhome.com.*

Salted Peanut Cookies

1 cup shortening
1 1/2 cups packed brown sugar
2 eggs
2 teaspoons vanilla extract
3 cups all-purpose flour
1/2 teaspoon baking soda
1 teaspoon salt
2 cups salted peanuts

Preheat the oven to 375 degrees F (190 degrees C). Cream shortening, brown sugar, eggs, and vanilla in a large bowl until light and fluffy, 3 to 4 minutes. Measure flour and sift into a separate bowl; blend baking soda and salt into flour. Stir flour mixture into egg mixture. Mix in peanuts. Drop rounded teaspoons of dough about 2 inches apart on a lightly greased baking sheet. Flatten dough with the bottom of a greased glass dipped in sugar. Bake in the preheated oven until golden brown, 8 to 10 minutes. *Source www.allrecipes.com.*

Chocolaty Peanut Clusters

1 jar (16 ounces) salted dry roasted peanuts
1 jar (16 ounces) unsalted dry roasted peanuts
1 package (11-1/2 ounces) milk chocolate chips
1 package (10 ounces) peanut butter chips
3 packages (10 to 12 ounces each) white baking chips
2 packages (10 ounces each) 60% cacao bittersweet chocolate baking chips

In a 6-qt. slow cooker, combine peanuts. Layer with the remaining ingredients in order given (do not stir). Cover and cook on low for 2-2-1/2 hours or until chips are melted, stirring halfway through cooking. Stir to combine. Drop by tablespoonfuls onto waxed paper. Refrigerate until set. Store in an airtight container at room temperature. *Source www.tasteofhome.com.*

Traditional Southern Hot Boiled Peanuts

1 pound raw "green" peanuts (not the color green, but fresh raw peanuts which are called green peanuts)
1/4 cup (35g) kosher salt, preferably Diamond Crystal (or 2 tablespoons table salt)
4 cups water

Optional seasoning:
2 tablespoons Old Bay Seasoning, smoked paprika, shrimp boil mix, or even star anise

Rinse the peanuts:
Thoroughly rinse raw unshelled peanuts in water. Put water, salt, seasoning, peanuts in a large stockpot, bring to a boil. Cover and reduce the heat just enough to maintain a low boil. Boil for 2 to 3 hours or longer (some boil their peanuts all day), until peanuts reach desired level of softness. Drain and eat up. Boiled peanuts don't save as well as dry. *Source www.simplyrecipes.com.*

Mississippi Farmers Market

Open Saturdays: 8:00 a.m. - 1:00 p.m.

WHAT'S FRESH AT THE MARKET:

Persimmons * Muscadines * Pumpkins * Fresh-Frozen Blueberries * Turnips * Radishes * Boiled Peanuts * Pears * Eggplant * Tomatoes * Squash * Bell Peppers * Garlic * Beets * Rosemary * Okra * Sweet Onions * Green Onions * Zucchini * Sweet Potatoes * Peas * Cucumbers * Sugar Cane * Carrots * Kale * Jalapeno Peppers * Banana Peppers * Beef * Pastured Pork * Jumbo Gulf Shrimp * Milk * Honey * Coffee * Tea * Milk * Cheese * Eggs * Pecans * Sauces * Jams * Jellies * Relishes * Homemade Apple & Peach Turnovers * Cookies * Freshly-made Breads * Fresh Cut Flowers * And So Much More!

929 High Street • Jackson, Mississippi 39202
msfarmersmarket.com • (601) 354-6573

MISSISSIPPI FARMERS MARKET

GENUINE MS

Advertisers Index

Category	Page No.
Ag Trailers & Carts	9
Antiques & Furniture	8
Aquaculture	12
Archery & Accessories	11
ATVs & UTVs	11
Barrel Races & Ropings	18
Beef Cattle	12
Beekeeping, Honey & Syrup	5
Boats & Watercraft	11
Camping & Accessories	11
Construction Equipment	10
Cookbooks & Recipes	8
Crafts & Woodwork	8
Crops & Seeds	4
Cutters & Mowers	9
Dairy Cattle	13
Dairy Equipment	11
Dogs	14
Dogs at Stud	15
Dog Handling & Supplies	15
Employment	7
Equipment Auctions	18
Exotic Livestock & Pets	13
Farm Buildings & Materials	6
Farm Market Report	17
Farm Property	4
Field Equipment	8
Fireplace Inserts/Firewood	8
Fishing Tackle	11
Flowers & Trees	4
Forestry & Logging	10
Fruits & Vegetables	4
Goats & Sheep	13
Gourds	8
Graders & Blades	9
Grain Storage & Equipment	9
Grass-Fed Meats	13
Ground Cover & Mulch	6
Guns & Accessories	11
Hay & Forage Equipment	9
Hay & Grain	5
Horses & Mules	13
Horticulture Equipment	5
Hunting, Fishing, Camping	11
Hunting Leases/Memberships	12
Industrial Trucks & Vans	10
Irrigation Equipment	9
Lawn & Garden Equipment	10
Livestock Auctions & Sales	16
Livestock Boarding & Handling	7
Livestock Equipment	11
Livestock Tack	11
Livestock Trailers & Wagons	11
Lost & Found	7
Lumber & Sawing	6
Miscellaneous Equipment	10
Miscellaneous Hunting Items	12
Miscellaneous Home Items	8
Musical Instruments	8
Other Ag Implements	9
Outdoor Power Equipment	10
Pickers & Harvesters	9
Planting & Tillage	9
Posts & Fencing	6
Poultry & Fowl	7
Poultry Equipment	11
Rabbits	13
Rural Property & Hobby Farms	4
Sewing & Fabrics	8
Sprayers & Spreaders	9
SUVs & Vans	10
Swap & Exchange	7
Swine	13
Timber Price Report	17
Tools & Hardware	10
Tractors	8
Trucks	9
Trailers (Utility/Equipment)	9
Upcoming Events	19
Upcoming Livestock Shows	16
Want Ads	7

FARM PROPERTY

All farm property listings within this category (for sale or rent/lease) must consists of **10 acres or more**.

Out-of-state residents owning farm property within Mississippi that is being offered for sale **are allowed** to advertise in this category.

No real-estate agents, businesses, brokers or dealers that sell land on a commission basis are eligible to advertise.

ATTALA COUNTY

50.86 acres, 3/4 mile from Big Black River, barn with living quarters, pasture with pond, deer/quail hunting, oak/pecan trees, blacktop road #4101, $5,000 per acre. Sallis, 601-499-6288.

CLAIBORNE COUNTY

80 acres on south banks Big Bayou Pierre, all cypress, 3 bdrm., 2 bath home, 53 acres pasture, 3 acre bass/crappie pond, mature cypress saw timber, $480,000. Hermanville, 601-535-7473.

COPIAH COUNTY

379 acres including marketable timber & pasture land, the sandy creek stretches over 1 mile across beautiful open fields, abundant recreational opportunities or family estate, $3,650 per acre. Wesson, 601-754-4055.

COVINGTON COUNTY

75.6 acres Lone Star community, planted pines, 25 acres mixed timber on the rest, excellent hunting, established food plots, road system in place, $205,500 OBO. Covington Co., Collins, 601-641-2222.

51.09 +/- acres, half mile road frontage on Station Creek Road, beautiful creek, 100+ year old hardwood timber, 100+ year old cabin, $157,000, I would entertain selling timber only. Collins, 601-517-5700.

GEORGE COUNTY

10 acres, 4 bdrm., 2 bath, large garage, water well, 5 miles east of Lucedale, $175,000 negotiable. Lucedale, 601-947-5664.

HINDS COUNTY

417.5 acres on BB River, mile of frontage, 4 bdrm. cabin, 6 stall horse barn, stands & feeders in place, open land, 3 lakes, other equipment available, $1,670,000. Edwards, 601-941-1868.

HOLMES COUNTY

15 acres on Jeff Dodd Road, 3 bdrm., 2 bath trailer, half pasture & half huge oaks, excellent deer/squirrel hunting, $5,000 per acre. Kosciusko, 662-809-4266.

JACKSON COUNTY

10 acres, fenced/cross-fenced, 1,400 sq. ft. house, 20x30 workshop, pond, 2 lean-to horse stalls, front agriculture/commercial, on blacktop dead end road, 30' right-of-way, $300,000 OBO. Vancleave, 228-297-4789.

JASPER COUNTY

45 +/- acres, CR 27 road frontage, water/electricity, fenced on 3 sides, approx. 40 acres mature pine/hardwood mix, house sites, deer/turkey, food plot, $147,000. Laurel, 601-319-5907.

LAUDERDALE COUNTY

112.5 acres, 12 year old pines, 40x40 metal building, wired, insulated, water & electricity available, paved road frontage, off Hwy. 21, $1,950 per acre. Meridian, 601-679-8555 or 601-917-8770.

LINCOLN COUNTY

58 +/- acres on Hopewell Road NE in Brookhaven area, rolling land with mixed hardwoods/pines, live creek, great hunting potential, $169,000. Brookhaven, 251-752-7587.

MADISON COUNTY

205 acres on Loring Road, turkey, deer, bass & bream, hunt camp with power, water & DTV, $3,500 per acre. Madison, 601-209-7800.

NEWTON COUNTY

156 acres - 8 year old pines, 12 year old pines, cutover, hardwoods, creek, road frontage, near Little Rock & Duffee, $1,700 per acre. Decatur, 601-842-0925.

---

131 acre cattle property, diversified ways for added income, hay production, once 4 poultry houses with cattle & horses, horse & equipment barns, fenced/cross-fenced, $489,000. Union, 601-616-3098.

PEARL RIVER COUNTY

Reduced, 494 acre hunting & timber paradise, 16 acre lake & beaver pond, 36x40 pole barn, well, power, whole $2,850/acre or 163/331 acre parcels $2,975/acre. Poplarville, 504-394-9868.

PERRY COUNTY

15.64 acres adjoins to Leaf River Management, great hunting, 30x50 shop, well water, 2 septic tanks, electric hookups, other amenities, 60 John Bond Road, Wiggins, MS, $60,000. Wiggins, 228-323-2396.

PIKE COUNTY

3 parcels: 2- 10 acre tracts in Pricedale community on Hwy. 44, 1- 12.5 acre tract in Shady Grove community, community water, plenty road frontage, $6,000 per acre. Tylertown, 601-249-6927.

WALTHALL COUNTY

25.4 acres in north Walthall County, old timber hardwood/pine, in the middle of 500 non-hunted acres, lots of wildlife, $3,300 per acre. Tylertown, 601-551-6573.

WEBSTER COUNTY

40 +/- acres, 13 year old pines, 2.9 CRP contract, paved road frontage access, utilities available, $85,000. Eupora, 404-312-9301.

---

48 acres, barn, pole barn, ponds, Hwy. 82 & 15 frontage, 3,000 sq. ft. home, 16x80 mobile home, joins subdivision, can develop, $1 million. Mathiston, 662-263-6596.

FARM LAND FOR RENT OR LEASE

Hinds Co., 40 +/- acres of grazing land for cows, goats, sheep, etc., for rent in Utica, 601-331-1155.

RURAL PROPERTY & HOBBY FARMS

All property listings within this category (for sale or rent/lease) must consists of **less than 10 acres**.

Out-of-state residents owning property within Mississippi that is being offered for sale **are allowed** to advertise in this category.

No real-estate agents, businesses, brokers or dealers that sell land on a commission basis are eligible to advertise.

HINDS COUNTY

2 acre lots, Springridge Road, Raymond, $15,000 per acre. Raymond, 601-955-1282.

MADISON COUNTY

2, 6 & 10 acre lots located off Rankin Road, excellent location near Canton Parkway & Nissan Parkway, $10,000 per acre. Canton, 601-750-2232.

CROPS & SEEDS

All items listed in this category must be agriculture related.

No commercial, dealers, buyers, sellers or business person engaged in trade are allowed to advertise. Only in-state residents are allowed to advertise within this category.

BERRY PLANTS

Amber Blueberry Farm has blueberry plants for fall planting, several varieties available, 1 gal. $3 each F.O.B., 3 gal. $12 each F.O.B. Wayne Co., Waynesboro, 601-735-4840.

CANNED FRUITS & VEGETABLES

Mayhaw, strawberry, blackberry, blueberry, raspberry, grape, apple butter, plum & fig, also have salsas, spaghetti sauce & pepper jellies, $8-$16. Lafayette Co., Oxford, 662-820-5175, yayasyummys2012.com.

FRUITS, NUTS & BERRIES

Black walnuts falling off tree now, grandsons's project, $5 per 5 gal. bucket full. Rankin Co., Florence, 601-845-2113.

Green peanuts, $38 for 30 lb. washed/graded Jumbos & Virginia, $30/unwashed, call for availability. Don Mitchell Farms, Covington Co., Collins, 601-765-8609.

Green peanuts (30 lb. bags): Jumbo $30; Virginia $25, machine harvested, machine cleaned, unwashed, call for availability/directions, closed on Sundays. Rogers Farm, Hwy. 37 North, Covington Co., Collins, 601-765-8668.

FLOWERS, BULBS & SEEDS

Daylilies, assorted colors, $1 per plant, plus $10 shipping on first 20 plants, bonus plants shipped each order. Reidis Nash, 1483 Hwy. 51 North, Winona, MS 38967. Montgomery Co., 662-283-5361.

Princess flowers, Hydrangeas, Gardenia's, Weigelas, Angel Trumpets, Rose of Sharons & more, $2-$7. Matt & Robin's Backyard Gardening, Walthall Co., Tylertown, 504-388-8273.

TREES, VINES & SHRUBS

Kazery fig trees, produce large greenish yellow figs, $25 & up, no shipping. Hinds Co., Jackson, 601-922-6767.

2'-3' Brown Turkey fig cutting taken from mature tree, will produce fruit summer 2023, will have more varieties available soon, $10. Amite Co., Gloster, 601-590-1663.

Crepe Myrtles, Mulberry, Red Buds, Oaks: Sawtooth, Nuttall, Cherry Bark, Water & Live, Winged Elm, Black Walnut, Native Persimmon, Chinese Tallow, 2-5 gal., $10-$15. Hinds Co., Raymond, 601-529-5300.

Leyland Christmas trees, you pick, starting at $60, fresh Leyland Christmas wreaths, open Nov. 18, Hilltop Breeze Christmas Tree Farm & Gift Shop. Amite Co., Summit, 225-933-9164.

Native Red Buckeye trees, 1 year old 1 gal. pots $8, 2-3 year old 3 gal. pots $12. Leake Co., Lena, 601-862-0900.

1-5 year old trees for wildlife management, varieties include Nuttall, Sawtooth & White Oak trees & Native Persimmons, $2.50 - $45. Clay Co., West Point, 662-574-8836.

---

1 & 2 year old chestnut seedlings, ready for fall planting, 3'-12' tall, $10-$45. Forrest Co., Petal, 601-818-2532.

Catalpa trees in 1 gal. pots, 18"-24", $4; Seeds, 200 count in Ziploc bag, $5. Lincoln Co., Brookhaven, 601-754-7801.

HORTICULTURE EQUIPMENT

1,000 plastic pots, 1 gal. to 45 gal. size, $600 for all. Lowndes Co., Columbus, 662-889-8988.

BEEKEEPING, HONEY & SYRUP

2022 wildflower honey, $15 per quart or $8 per pint, pick up at farm only. Jefferson Davis Co., Bassfield, 601-641-9792.

---

16 oz. Elderberry Syrup made with local honey & other organic spices, $30. Summit, 601-395-6046, ask for Molly.

Blue Ribbon (purple) sugar cane, $2.50/stalk, also True Ribbon cane, $3.50/stalk, limited supply, cheaper if you cut, have other varieties too. Forrest Co., Hattiesburg, 225-229-8529.

Sugar cane for seed or syrup, 9 rows, 125' long, LA Red & POJ, you cut, $600 or by the stalk. Pike Co., Maganolia, 601-341-1229.

Sugar cane stalks for seed, chewing or syrup, 65¢ per stalk, order now for fall cutting. Lauderdale Co., Meridian, 601-681-4495.

Italian queens, $30; 5-frame nucs, $150. Jones Bee Farm, Chickasaw Co., Houston, 662-456-6285.

GRASS SEEDS & CUSTOM SPRIGGING

Argentine bahiagrass seed, cleaned, 50 lb. sacks, $5 per lb. Walthall Co., Sandy Hook, 985-750-2402.

Custom sprigging, Sumrall 007 (registered trademark), Tifton 44, Tifton 85 also available, $125/acre (10 acre minimum), sprigs available $2.50/bushel. Billy Sumrall & Gerald Sumrall, Lawrence Co., Monticello, 601-587-7122.

Custom sprigging, Dixie Bermudagrass, Tifton 44 & 85, Alicia, Jiggs & much more, 30+ years experience, starting at $125 & up. Leake Co., Carthage, 601-201-0929.

Custom sprigging, Dixie Bermudagrass (registered trademark), Tifton 44, Tifton 85 & more, have conventional or no-till, prices start $125 & up per acre. Leake Co., Carthage, 601-780-0781.

Use this map to assist you in locating the towns and counties of buyers and sellers listed in the Mississippi Market Bulletin. The corresponding numbers on the map are listed left to right - top to bottom.

Adams	59	Leflore	26
Alcorn	7	Lincoln	62
Amite	69	Lowndes	40
Attala	35	Madison	42
Benton	5	Marion	72
Bolivar	18	Marshall	4
Calhoun	21	Monroe	23
Carroll	27	Montgomery	29
Chickasaw	22	Neshoba	44
Choctaw	36	Newton	51
Claiborne	53	Noxubee	39
Clarke	58	Oktibbeha	38
Clay	31	Panola	12
Coahoma	10	Pearl River	77
Copiah	54	Perry	75
Covington	65	Pike	70
DeSoto	2	Pontotoc	15
Forrest	74	Prentiss	8
Franklin	61	Quitman	11
George	79	Rankin	49
Greene	76	Scott	50
Grenada	28	Sharkey	32
Hancock	80	Simpson	55
Harrison	81	Smith	56
Hinds	48	Stone	78
Holmes	34	Sunflower	25
Humphreys	33	Tallahatchie	19
Issaquena	46	Tate	3
Itawamba	17	Tippah	6
Jackson	82	Tishomingo	9
Jasper	57	Tunica	1
Jefferson	60	Union	14
Jefferson Davis	64	Walthall	71
Jones	66	Warren	47
Kemper	45	Washington	24
Lafayette	13	Wayne	67
Lamar	73	Webster	30
Lauderdale	52	Wilkinson	68
Lawrence	63	Winston	37
Leake	43	Yalobusha	20
Lee	16	Yazoo	41

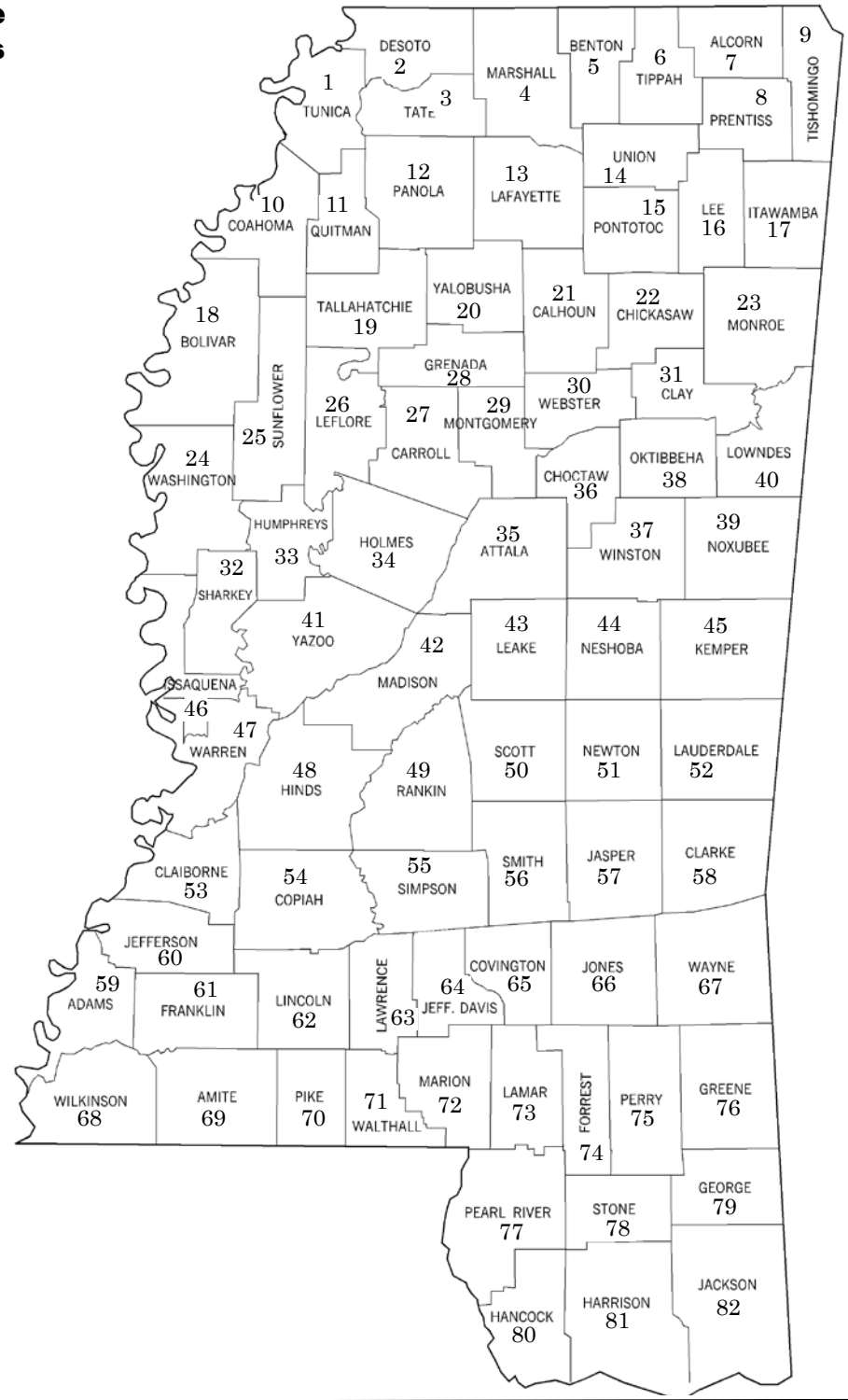

HAY & GRAIN

Argentine bahiagrass hay, square bales, 2022 crop, fertilized to soil sample analysis, cured without rain, excellent quality, $7 per bale at barn. Lucedale, 601-543-3266.

100- 4x5 rolls bermudagrass/bahiagrass hay, last cutting, net wrapped, $40. Leake Co., Carthage, 601-832-2225.

Bahiagrass hay, 4x5 rolls, fertilized & sprayed for weeds, baled 10/7/22, no rain, $40. Rankin Co., Pearl/Florence, 601-316-1979.

Square bale hay, mostly bahiagrass & some mixed grass, located at NAPA in Puckett, large quantity discounts by appointment, $8 per bale. Rankin Co., Puckett, 601-825-5562.

2022 crop bahiagrass hay, 4x5 net wrapped rolls, weed free & fertilized, $25 rolls available, $30 per roll. Neshoba Co., Union, 601-728-1805.

Alfalfa in small square bales, checked by entomologist to be blister beetle free, text for pictures, $20. Panola Co., Batesville, 662-654-0356.

2022 second cutting hay, 5x5 rolls, net wrapped, over 300 rolls mixed grass on hand, $45 per roll, will deliver for free. Chickasaw Co., Houlka, 662-448-0243.

2022 excellent crop bahiagrass hay, well fertilized, no rain, barn stored, heavy square bales, great horse hay, $8. Hinds Co., Crystal Springs, 601-260-9801.

"Horse Heaven" square bales: Sumrall bermudagrass, commercially fertilized, limed, in barn, $8; Bahiagrass, $7; Bermudagrass rolls, 3 or more $85, less than 3 rolls $100/roll. Walthall Co., Tylertown, 601-876-3925.

Horse hay, well fertilized, weed controlled, barn stored on pallets, 4x5 synthetic string wrapped bahiagrass round bales, $65, able to load semis, delivery available upon request. Greene Co., Lucedale, 601-508-7115.

Soil tested, fertilized, herbicide & limed bahiagrass hay in tight 6' round bales, good for horses & cows, will load, $50 per bale. Chickasaw Co., Okolona, 662-231-0997.

2022 crop bermudagrass/bahiagrass hay, 4x5 round bales, net wrapped, well fertilized, stored in barn, $35 per bale. Rankin Co., Pelahatchie, 601-546-2563.

Now cutting new 2022 hay, inside round bales $40, outside round bales $30, square bales $7 & up. Randy Hambrick, Scott Co., Morton, 601-668-3742.

4x5 rolls of bahiagrass/crabgrass hay, net wrapped, baled in the last 3 weeks, around 250 available, $27. Winston Co., Louisville, 662-803-2476.

4x5 round bales of mixed grass hay, baled June & Oct. 2022, no rain on it, no bahiagrass, $33 per bale. Oktibbeha Co., Starkville, 662-323-9741.

Bahiagrass/crabgrass mixed hay, 4x5 rolls $40, square bales $5. Perry Co., Beaumont, 601-964-0979.

---

150 round bales of grass hay, good but 2021 crop, $15 per bale. Choctaw Co., Stewart, 662-705-1283.

2022 crop bahiagrass hay, 5x5 rolls, well fertilized, cured without rain, $50 per bale, will load. Lamar Co., Sumrall, 601-606-0076.

2022 crop 007 bermudagrass square bales, limed last year, fertilized, $8 out of barn. Pike Co., Summit, 601-551-0045.

2022 crop of Sumrall 007 bermudagrass hay, limed sprayed & fertilized, baled without rain, rolls $80, square bales $8. Clay Co., West Point, 662-435-7889.

5x5 round bales, fertilized, stored inside, $40. Scott Co., Forest, 601-507-3563.

Buffalo man has great 50/50 hay, 4x5 round bales $45, at store on Hwy. 21 & Road 210, for horses/cows, no weeds, fertilized, 2022 crop. Neshoba Co., Union, 601-504-3346.

Alicia bermudagrass horse hay, 4x5 rolls, limed, fertilized, sprayed, stored in barn, $60 per roll. Stone Co., Wiggins, 601-928-3828.

2022 crop second & third cut, 4x5 round bales of bahiagrass hay, net wrapped in barn, limed/fertilized from MSU soil tests, no herbicide used, $45. Pike Co., Osyka, 504-881-7245.

4x5 round bales of mixed grass hay, $35 or 3 for $100; Square bales of bermudagrass hay, $10; Square bales of mixed grass hay, $8. Calhoun Co., Water Valley, 662-515-0810.

MISSISSIPPI MARKET BULLETIN

EDITOR
Claude Nash
claude@mdac.ms.gov
601-359-1123

CIRCULATION
Jessica Bullock
jessica@mdac.ms.gov
601-359-1159

STAFF
Cecilia Parker
Hannah East

MAILING ADDRESS
P. O. Box 1118
Jackson, MS 39215-1118

PHONE
601-359-1155

FAX
601-359-1260

WEBSITE
www.msmarketbulletin.org

E-MAIL
marketbulletin@mdac.ms.gov

Mississippi Market Bulletin
(USPS 354-340)
Published semi-monthly by the
Mississippi Department
of Agriculture and Commerce
121 North Jefferson Street
Jackson, MS 39201

Periodical postage paid at Jackson, MS, and at additional mailing office. Presented as a service feature by this Department as authorized by Law, Subscriptions are $10.00 per year to bona fide residents of Mississippi, however advertisers must be actually engaged in farm or agricultural pursuits. Dealers, buyers, sellers and business persons engaged in trade cannot list items for sale.

All matters dealing with the purpose of this publication should be addressed to Claude Nash, Editor. All matters of policy and subjects not dealing with the publication should be addressed to the Commissioner.

In offering this public service to bona fide residents of Mississippi, we cannot verify the contents of each notice. Therefore, the availability of these pages for listings of agricultural related items constitutes no warranty on our part of any statement made by parties to such proposed transactions.

The Mississippi Market Bulletin assumes no responsibility for any notice appearing in the Bulletin nor for any transaction resulting from published notices.

Advertisers are cautioned that it is against the law to misrepresent any product offered for sale in public notice or advertisement carried in any publication that is delivered.

POSTMASTER send address changes to: Mississippi Market Bulletin, P. O. Box 1118 Jackson, MS 39215 (DMM 455.2i).

2022 crop 4x5 rolls of net wrapped bahiagrass/mixed grass hay, stored in barn, will load, $50 per roll. Smith Co., Mize, 601-517-0495.

2022 crop 4x5 rolls of bahiagrass hay, fertilized, sprayed for weeds, will load in field, $55. Lamar Co., Purvis, 601-508-8824.

2022 crop mixed grass hay, 4x5 round bales, net wrapped, $30 per bale; 5x5 round bales string wrapped, $20 per bale, will load. Winston Co., Louisville, 662-736-2446.

Bahiagrass hay square bales in barn, $7. Jackson Co., Ocean Springs, 228-348-1565.

2022 crop mixed grass hay, 4x5 rolls, $35. Lauderdale Co., Meridian, 601-527-6776.

Bahiagrass/bermudagrass/crabgrass, fertilized & absolutely no weeds, $40 per round bale, $35 per bale/50+ bales. Covington Co., Collins, 601-517-1693.

2022 ryegrass and/or bahiagrass, well fertilized, weed sprayed, excellent horse hay, 4x5 round bales $55, square bales $8; Ear corn, $60/500 lbs. Lauderdale Co., Meridian, 601-484-0610 or 601-483-5432.

2021 second cut bahiagrass hay, 4x5 rolls net wrapped, quality hay, 68 rolls available, $20 per roll. Neshoba Co., Union, 601-728-1805.

4x5 net wrapped round bales of mixed pasture grass & also 4x5 net wrapped round bales of bahiagrass hay, $40-$50, text for pictures. Panola Co., Batesville, 662-654-0356.

2022 crop bahiagrass hay, 5x6 round bales, big & tight, $70. Lawrence Co., Jayess, 601-754-4229.

2022 crop second cutting 4x5 round bales of mixed grass hay, net wrapped, no rain, barn kept, $40. Lee Co., Guntown, 662-321-1314.

2022 crop of Sumrall 007 baleage, individual wrapped, $55. Lawrence Co., Monticello, 601-835-6954.

2022 crop 4x6 round bales of bahiagrass hay, good quality, fertilized, string wrapped, stored in barn, $50 per bale. Raleigh, 601-669-5532.

4x5 rolls of bahiagrass/mixed grass hay, sprayed, fertilized, no weeds, all grass, $35 outside, $40 under shed. Choctaw Co., Eupora, 662-258-7289.

2022 crop Tifton bermudagrass hay, 4x5 round bales stored in barn, fertilized per soil sample, sprayed, weed free, horse quality hay, $70 per bale. Lafayette Co., Oxford, 662-607-3330.

2022 crop 4x5 round bales of mixed grass hay, heavy, tight, string wrapped, cured without rain, $25. Neshoba Co., Union, 601-938-2019.

---

200 round bales of net wrapped hay, no rain on it, $30 per bale. Yalobusha Co., Scobey, 662-852-9022 or 662-809-2917.

$8 per 5 gal. bucket of livestock feed; 5x5 rolls of hay, $35 per roll; $55 per 55 gal. drum of corn. Tate Co., Senatobia, 662-260-6660.

Feed wheat, double screened & blown, $10 for 50 lb. bags, $380 for 2,000 lb. Super Sacks. Lamar Co., Sumrall, 601-408-3073.

Rice meal feed, 6% protein, 5% fat, 50- 5 gal. buckets in Super Sack, $100. Perry Co., Beaumont, 601-964-0979.

MIX 30 liquid feed, 16% protein, 10% fat, $1.65/gallon, delivery available, lick wheel feeders/tote tanks available. Amite Co., Summit, 601-248-7967.

MIX 30 liquid feed, feed cows, calves, sheep, goats & deer, 16% protein, 10% vegetable fat, $1.50/gallon. Lawrence Co., Monticello, 601-835-6954.

ANIPRO liquid feed, 25% protein, 5% fat, with limiter, $2.85/gallon; ANIPRO calf receiver, 10% protein, $2.60/gallon, feed cost 35¢ per day per head. Hancock Co., Kiln, 228-216-8731.

GROUND COVER, MULCH & FERTILIZERS

4x5 net wrapped round bales of ryegrass/wheat straw mixed, good for erosion control & landscaping, discount for volume purchase, text for pictures, $25. Panola Co., Batesville, 662-654-0356.

2022 crop 5x5 net wrapped round bales of mixed grass hay, for mulching or erosion control, not suitable for livestock, will load, delivery available, $30. Tippah Co., Ripley, 662-882-1132.

Square bales of erosion hay, $5. Square bales of decorative hay, $5. Calhoun Co., Water Valley, 662-515-0810.

Wheat straw square bales, perfect fall decorating, $4, located at NAPA in Puckett, open Mon.-Fri., 7:30 a.m.-5 p.m. & Sat., 7:30 a.m.-12 noon. Rankin Co., Puckett, 601-825-5562.

Ag lime, $30/ton within 30 mile radius of Tylertown; Compost cow manure, $40/yard picked up, 18-wheeler loads $35/yard picked up. Brent Duncan, Walthall Co., Tylertown, 985-515-6655.

Quality chicken litter & lime, semi loads 25-tons per load, price based on delivery mileage, price start at $650. Stone Co., Perkinston, 601-762-5419.

Liquid compost, excellent for flowers, shrubs, fruit trees, gardens, hay fields & food plots, $10 per gallon, cash only. Simpson Co., Pinola, 601-847-7946.

Need crushed aggregate (preferably no weed, metal or wire), have small pit to fill near Hay. 388/AL line for that type of disposal. Noxubee Co., Brooksville, 813-760-7729, text/voicemail.

FARM BUILDINGS & MATERIALS

All items listed in this category must be farm/agriculture related. All items must be offered for sale or their services offered by persons in Mississippi actually engaged in agricultural work.

No commercial, dealers, buyers, sellers or business person engaged in trade are allowed to advertise. Only in-state residents are allowed to advertise within this category.

LUMBER FOR SALE & CUSTOM SAWING

Wood-Mizer sawed pine, 1x8-1x12x10, 2x6x10, oak & cedar, also have 2x6x10 cedar for picnic tables, 80¢ BF & up. Simpson Co., Mendenhall, 334-648-1937.

Rough pine lumber, various sizes, can email photos, 85¢ - $1 BF. Carroll Co., Carrollton, 662-230-0351.

Longleaf pine lumber, 85¢ BF. Lamar Co., Lumberton, 601-436-0124.

Red oak & hickory lumber for trailer flooring, barns, bridges & livestock stalls, 2x6, 2x8, 2x10 up to 20', $1.25 BF & up. Simpson Co., Mendenhall, 601-259-8957.

Live edge pine slabs, 27"-31" wide, 3" thick, 8' long, $100. Rankin Co., Richland, 601-405-4440.

Bandsaw heart cypress, 8"-14" boards, 1" thick, live edge boards 2" thick, $4 per foot. George Co., Lucedale, 601-508-8284.

1x6 #2 white pine, V/G & beaded, $1 LF; Cypress beveled siding starting at 95¢ LF; Cypress lumber starting at $1.50 BF. Pike Co., McComb, 601-249-2936.

Kiln drying/planing your lumber, new or salvaged, can process your lumber into T/G flooring, V/G wallboards or cabinet material, prices starting at 45¢ BF. Lamar Co., Sumrall, 601-325-5253.

Wood-Mizer cut lumber, full 2" thick spruce pine, 2x8x12, 2x12x12, 75¢ BF. Jones Co., Ellisville, 601-470-2261.

Formans portable sawmill service, I have a Wood-Mizer LT70 & have been sawing for 17 years, will be glad to discuss sawing for you. Franklin Co., Meadville, 601-384-6727.

Portable sawmill services, Wood-Mizer hydraulic mill, will come to your location & saw your logs into lumber. Carroll Co., Carrollton, 662-809-1175.

Cut your logs into lumber & process your lumber into tongue & groove, ship lap & more, now sharpening band saw blades. Neshoba Co., Philadelphia, 601-416-1636.

REMEMBER
In order to advertise in the Mississippi Market Bulletin you have to be a subscriber!

POSTS & FENCING

Power pole, approx. 550' long, $250 each. Adams Co., Natchez, 601-446-8105.

Cedar posts, $1 & up; 8' cedar split rails, $5.50; 10' cedar split rails, $6.50. Lauderdale Co., Meridian, 601-681-4495.

Cedar poles, 10'-20' long, good for decks, pole barns, porches, livestock stalls & sheds, $20 & up. Simpson Co., Mendenhall, 334-648-1937.

---

2 7/8 tubing, $55/joint; 3 1/2 tubing, $85/joint; 4 1/2 casing, $650/joint; 5 1/2 casing, $650/joint; 4" drill pipe, $300/joint. Adams Co., Natchez, 601-807-1000.

Cattle gap constructed of railroad rails, 8' x 14', possible loading capability, $2,000 cash. Copiah Co., Crystal Springs, 601-957-2400.

Used heavy duty orange portable cattle panels, 38- 5 1/2' x 12', $30/panel if all taken, $50/panel you pick; Priefert 10' bow gate, $300. Pearl River Co., Poplarville, 601-916-1122.

Livestock fence building, fence prep (spraying & clearing) also available, call/leave message to discuss your needs. Calhoun Co., Calhoun City, 662-637-7478.

Used heavy duty nylon 12 strand double braided Amsteel 3/4" diam. white rope, 75¢/ft; 15 spools of 3/8 galv. braided cable, $600/spool. Jones Co., Laurel, 601-319-5248.

FARM BUILDINGS & MATERIALS

Gutters, white alum., 6" new 45', 4" used 158', 3- 4" downspouts, $10 each. Rankin Co., Brandon, 601-824-5850.

3,000 new bricks, $600 cash only. George Co., Lucedale, 251-680-9016.

---

8 old insulated wood windows, 22 1/2 x 37, $80. Copiah Co., Crystal Springs, 601-942-7372.

6" used channel iron (long pieces) $5 LF if all taken. Choctaw Co., Eupora, 662-258-7123.

I-beams: 3- 11' 6x6 I-beam legs with plates, 2- 16' 4x6, 3- 22' 4x8, 2- 13.5' 5x10, 2- 20.5' 4x7, 2- 6' 4x6, 2-ton hoist, $5,000. Attala Co., Ethel, 601-416-6447.

New 220 service box or 220 service box slightly used, $100 each. Stone Co., Wiggins, 601-650-2790.

Large pool deck, all treated lumber, was around 4x24 pool, can be moved in 2 pieces, strong, built, in good cond., $500. Grenada Co., Gore Springs, 662-699-0953.

---

720 sq. ft. farmhouse, 2 bdrm., 1 bath, with appliances, must be moved, text for pictures, $10,000. Hinds Co., Learned, 601-201-6509, no calls after 8 p.m.

I build farm buildings from all metal, 20x20x8 only $2,705 & special 24x35x8 only $4,924, also build equipment sheds, RV covers, carports, call for free estimates. Greene Co., Leakesville, 601-394-2643.

WANT ADS

All items listed under the this category must be agricultural related. Out-of-state residents are allowed to advertise in this category.

CROPS & SEEDS WANTED

White sweet potatoes. DeSoto Co., Southaven, 901-233-3615.

FLOWERS, TREES & SEEDS WANTED

Dark purple, size of a tennis ball, fig tree. Adams Co., Natchez, 601-493-4305.

DOGS WANTED

Short legged Rat Terrier, tri-colored, registered. Perry Co., Beaumont, 601-964-0970.

LIVESTOCK EQUIPMENT WANTED

Metal gates, wire cattle panels. Noxubee Co., Macon, 662-549-3001, call/text/leave message.

POULTRY & FOWL WANTED

Couple pair of domestic or wild pigeons, must be within 50 miles of Warren Co., Bovina, 601-218-6551.

CONSTRUCTION EQUIPMENT WANTED

Cat. D-6B, older D-5 or 9U series parts. Yalobusha Co., Tillatoba, 662-571-0846.

FIELD EQUIPMENT & PARTS WANTED

Used Triple K harrow, 12'-20' wide. Pearl River Co., Poplarville, 601-315-0768.

Woods rotary cutter/clipper for parts, need gear box, deck, wheels, shaft unimportant, I have 7' model 84-2 but other models had same gear box. Jefferson Davis Co., Bassfield, 601-543-5785.

Landscape rake & 4' disk. Rankin Co., Brandon, 601-604-5002.

6' finishing mower in very good cond., prefer Woods or Bush Hog but would consider others, also looking for 7' rotary cutter. Clarke Co., Quitman, 601-513-2912.

Ford 3910 tractor in good cond., also looking for 6' heavy duty rotary mower. Marion Co., Kokomo, 601-879-5058, please leave message.

HAY & FORAGE EQUIPMENT WANTED

Broke/rusted out Vicon CM 247 or CM2400 hay mowers, also parted out or burnt 605F Vermeer/MF 1560 round balers. George Co., Lucedale, 251-656-6341.

MISCELLANEOUS EQUIPMENT WANTED

Propane & diesel tanks. Marion Co., Columbia, 601-441-2145.

Golden cane mill in good condition. Marion Co., Kokomo, 601-879-5058, please leave message.

LAWN & GARDEN EQUIPMENT WANTED

Tow behind spreader for 4-wheeler or lawn mower. Marion Co., Columbia, 601-736-5020.

TRUCKS, PARTS & ACCESSORIES WANTED

1993 Dodge D150 for parts. Lincoln Co., Brookhaven, 601-327-9140.

Used or core 2 barrel Rochester carburetor, manual choke, for Chev. truck, tag number on carburetor 7027105. Yazoo Co., Yazoo City, 662-571-2071.

1947-1957 Chev., GMC or Ford truck in any condition, also Chev. S-10 with regular cab & LWB. Lincoln Co., Wesson, 601-757-4667, call or text.

PROPERTY WANTED

Expanding cattle operation, looking for approx. 200 acres of pasture to lease for hay and/or cattle around the Bowling Green Road/Old Wilson Road area. Holmes Co., Durant, 662-653-6407.

Lease 4-6 fenced acres with potable water to pasture 1-2 horses, located within 45 minutes from Washington Co., Greenville, 615-406-3556.

Responsible & experienced hunter seeking turkey hunting lease in central MS. Madison Co., Gluckstadt, 601-331-2110.

Running Walker Foxhounds straight on bobcat, will not harm anything but bobcats, need 3,000+ acres cutover to hunt anywhere in Southeast. Louis Skinner, Neshoba Co., Union, 601-774-5256.

Lease 4-6 acres with year around potable water to train bird dogs on & pasture 1-2 horses in Panola Co., Como, 615-406-3556.

HUNTING, FISHING & CAMPING WANTED

18-40 HP outboard motor, no newer than 1960s, V-front alum. boat with deck & steering wheel. Choctaw Co., Ackerman, 662-285-7073.

Beginner rifle. Noxubee Co., Macon, 662-549-3001, call/text/leave message.

22' or smaller motorhome that is dependable with all to accommodations, prefer diesel, may consider trailer if the price is right. Itawamba Co., Tremont, 662-706-0609.

Tow behind spreader for 4-wheeler or lawn mower. Marion Co., Columbia, 601-736-5020.

MISCELLANEOUS FARM WANTS

Homemade cane syrup. DeSoto Co., Southaven, 901-233-3615.

Dried unfinished gourds. Franklinton, LA, 985-515-0919.

Need crushed aggregate (preferably no weed, metal or wire), have small pit to fill near Hay. 388/AL line for that type of disposal. Noxubee Co., Brooksville, 813-760-7729, text/voicemail.

EMPLOYMENT

Advertisements are accepted for agricultural work only. We do not accept advertisements for housework, nursing or companionship needs. Only in-state residents are allowed to advertise within this category.

FARM HELP WANTED

Truck drivers wanted for hauling grain to and from bins to grain elevators, truck driving experience required, CDL A preferred. Tallahatchie Co., Sumner, 662-645-1406.

Need general labor workers, pay $10 per hour; Need mechanic for equipment, tractors, etc., mainly diesel; Need well dug. Pontotoc Co., Pontotoc, 601-918-4291.

Farm help wanted to help with hay cutting & quail raising. Randy Hambrick, Scott Co., Morton, 601-668-3742.

FARM WORK WANTED

Affordable tractor services which include bush-hogging, disking, tilling, front end loader & food plot preparation/planting, in Hinds, Rankin, Madison & nearby counties. Hinds Co., Clinton, 601-906-4393.

Bush-hogging, $50 per hour, 4 hour minimum. Forrest Co., Hattiesburg, 601-408-6746 or 601-466-1633.

Bush-hogging, front end loader, tilling, disk your fields & smooth your driveways, summer & fall gardens, deer camp food plots, in Simpson, Hinds, Madison & Rankin Co., Florence, 601-940-1729.

Chair weaving & restoration, antique restoration & all styles/types of chair/basket weaving, Wilson's Weaving Whittling & Woodwork on Facebook, send pictures for pricing. Union Co., Myrtle, 662-296-7777.

Dirt work, dozer work, pond repair, pond construction, house pads, GPS grading, site development, deer camp work, duck holes, drainage, new roads, land clearing. Rankin Co., Brandon, 601-896-2664.

Dozer work, clearing, dirt work, no job too large or too small, free estimates. Madison Co., Canton, 601-937-0672.

Dozer work, trackhoe work, dump truck & all types of tractor work, deer camps, duck holes, home sites, driveways, ponds, roads, R-O-W & pipes installed. Tallahatchie Co., Charleston, 662-458-4021.

Forestry mulching, regain your property, underbrush clearing, fire & shooting lanes, fence row clearing, statewide, new equipment, add value to property. Rankin Co., Brandon, 601-278-7735.

Forestry mulching, dozer/excavator work, pond/lake construction & repair, house pads, driveways, NRCS erosion structures & ponds, poultry house pads, GPS & laser grading. Copiah Co., Hazlehurst, 601-668-7780.

I'm seeking a position as a property manager/overseeing hunting lease, estate, rural lands, farm, manage operations, organize coordinating buildings, ground services & security. Pearl River Co., Poplarville, 985-750-4462.

Poultry house cleanouts, windrowing, pulverizing & decaking, also move slats & push out hen houses. Smith Co., Mize, 601-517-3657.

Sharpening work, large & small clipper blades, shears, all knives, small farm equipment & repair of all animal clippers, small/large jobs accepted, quick turn around. Amite Co., Liberty, 601-657-2277.

Stump & tree removal, fully insured, have dump trucks, bucket trucks, bobcats, stump grinders, serving southwest MS for 10 years, any tree, any stump, gone today. Walthall Co., Tylertown, 601-248-9399.

LIVESTOCK BOARDING & HANDLING

Over 40 acres of high rolling pastures, offering full, partial & pasture board starting $175, multiple horse discounts, vet & farrier available, owners on-site, 24/7. Pearl River Co., Carriere, 601-569-9696.

Horse boarding in gated community at Lake Caroline, looking for 2 horses only, automatic water, like new barn, 4 stalls, negative Coggins required, $295/month. Madison Co., Madison, 601-624-7718.

SWAP & EXCHANGE

All items listed in the this category must be agricultural related. You must swap and exchange an agricultural item for an agricultural item. Only in-state residents are allowed to advertise within this category.

Holmes Co., 15 acres, 3 bdrm., 2 bath trailer, half pasture & half huge oaks, $5,000 per acre or swap for land 30 minutes from Pascagoula. Kosciusko, 662-809-4266.

Good 6' rotary cutter, swap for 5' rotary cutter, the 6' is too big for my tractor. Simpson Co., Mendenhall, 601-594-0763.

Pistol, 22 cal., Western style, very nice, like new, swap for gentle pony for child. DeSoto Co., Hernando, 901-485-7239.

5' King Kutter finishing mower with about 20 hours on it, $550 or swap for utility trailer or gun, accepting reasonable offers on sale & trades. Tate Co., Coldwater, 901-383-3074.

Attala Co., 15+ acres, 3 bdrm., 2 bath trailer, lights, water, half pasture, half huge oaks, excellent hunting, swap for coastland in Gautier, Ocean Springs or Vancleave. Sallis, 601-499-6288.

LOST & FOUND

All items listed under the this category must be agricultural related. Only in-state residents are allowed to advertise within this category.

STOLEN: 2015 JD 5085E tractor with cab/loader, also 2014 Trailboss gooseneck flatbed tilt trailer, stolen off Hwy. 84 in Wayne Co., Waynesboro, 228-990-4601.

POULTRY & FOWL

Any poultry & fowl advertised in this category must be raised on your farm. Individuals who are a dealer, buyer, seller or business person engaged in trade are not allowed to advertise. Only in-state residents are allowed to advertise within this category.

CHICKENS

Grown laying chickens, $20 each; Pullets, $7 each; Chicks, $3 each. Pearl River Co., Poplarville, 601-795-6397.

Buff Orpington pullets, 4 months old, $20. Neshoba Co., Philadelphia, 601-562-3737, call or text.

Game chickens, Pure Kelsos, Pure Grays, Pure Sid Taylors & half Kelso/Gray available, $25 & up. Perry Co., Brooklyn, 601-447-4458, please leave message if no answer.

Rhode Island Red chicks, mixed young hens & Rhode Island Red roosters, $4 & up. Neshoba Co., Union, 601-479-0824.

Rhode Island Red hens, 9 months old, good layers, $20 each. Harrison Co., Long Beach, 228-669-3897.

Blue Laced Red Wyandotte chickens, starting to lay, also Golden Laced Wyandottes available, $15 each. Itawamba Co., Fulton, 662-862-2738.

2 Rhode Island Red roosters, 5 months old, $5. Covington Co., Collins, 601-517-3232.

PB Ayam Cemani chicks, last hatch this year, $25 each; Polish roosters, 7 months old, several colors, $25 each.

Hinds Co., Crystal Springs, 601-988-8400, call or text.

FB Wyandotte Bantam trios, $30/trio, also other FB Bantam trios, available, $30/trio. Lincoln Co., Wesson, 601-757-7021.

6 Mix Barnyard Bantam roosters, $2 each or $10 for all. Clarke Co., Quitman, 601-286-0474.

Mille Fleur D'Uccle Bantams, 2 & 3 months old, $8. Rankin Co., Brandon, 662-401-5014.

Blue Laced Red Wyandotte trios, 1 cockerel & 2 pullets, $120/trio, or pairs (1 cockerel & 1 pullet) for $60, visit @ToneyFarms on Facebook. Peal River Co., Poplarville, 601-549-0482.

16 Chickens, 3 different breeds available, 4 months old, $120 for all. Newton Co., Decatur, 601-745-0908.

ISA Brown pullets, various ages available, $12 & up, no phone, contact Dannie Hostetler, 1331 Topsy Road, Randolph, MS, 38864. Pontotoc County.

ISA Brown laying hens, $35 each. Hinds Co., Terry, 601-937-6645.

DOMESTIC BIRDS

Peafowl, 4-5 months old, $55 each; Breeder peafowl, Pied, White & India Blue trio, $550. Calhoun Co., Bruce, 843-614-1551.

Half-grown peafowl, male & female, India Blue, Cameo & mixed available, $45 each. Pearl River Co., Picayune, 601-916-1768.

2 Pied peacock pairs, 3 months old, $150/pair. Webster Co., Mantee, 662-456-6161.

Grown guineas, $10 each. Neshoba Co., Philadelphia, 601-504-7608.

Homing Racing pigeons, $15 & up. Hancock Co., Kiln, 228-493-7499.

GAME BIRDS

Quail, Georgia Giant & Bobwhite flight birds, $6 each. Scott Co., Morton, 601-668-3742, email: liftsinc@bellsouth.net.

Bobwhite quail, $4 & up. Hancock Co., Kiln, 228-493-7499.

Royal Palm turkey gobbler, $50 each. Pearl River Co., Poplarville, 601-795-6397.

2 Bronze turkey gobblers, 4 months old, in excellent health & condition, $60 each or $100/both. Lincoln Co., Ruth, 601-748-1918.

Eastern Wild turkeys, $50 & up. Hancock Co., Kiln, 228-493-7499.

WATERFOWL

Exhibition Rouens, Gray/Blue Fawn, $35/pair; Aylesbury drakes, $20 each; Call ducks, Blue Fawn $75/pair, Dusky Call drake $15, Mini Silver Appleyard $15/pair. Webster Co., Eupora, 662-744-2898.

Ducks, Khaki Campbell, Welsh Harlequin & Swedish available, $5-$20 depending on size; Geese, Chinese & African available, $50 each or $80/pair. Pearl River Co., Poplarville, 601-795-6397.

15 White Sebastopol geese, NPIP certified, selling everything, $75 each. Calhoun Co., Bruce, 662-983-3266.

EGGS

Hatching eggs, collected daily: Prairie Bluebell, $12/dozen; Assorted Hi-Yield Layer Cross, $5/dozen. Rankin Co., Johns, 601-825-0676 or 601-573-9166, call or text.

Brown eggs from pastured chickens, L & XL $4.50/dozen; Jumbo $4.75/dozen; Freeze dried eggs for long term storage, $11.75, $14.75 & $21.75 respectively. Hinds Co., Terry, 601-937-6645.

FARM HOME MISCELLANEOUS

All items listed in this category must be farm/agriculture related. Dealers, brokers or businesses are not allowed to advertise. Only in-state residents are allowed to advertise within this category.

ANTIQUES & FURNITURE

King size cherry bedroom suite made by Sumner Cabinet Company, $2,800 firm. Calhoun Co., Bruce, 662-414-8551.

Solid wood corner China cabinet, walnut color, very good cond., Scott Co., Morton, 601-732-8772.

Vintage bamboo fly rods, 4 piece, $110, 3 piece, $90; 1910 Koken barber chair, works, fair cond., $400; Cast iron, $10 - $110. Choctaw Co., Ackerman, 662-285-7073.

Galvanized #2 washtub, $20; Galvanized heavy duty garbage can, 24" tall, fairly heavy, $20, can email pictures. Hinds Co., Byram, 601-317-0208.

Tailgate furniture: 1961 International Scoutt came shaft deluxe rocker, 1990 GMC American flag swing, 1988 Ford American Eagle piston rod glider, very unique, starting $1,000. Pearl River Co., Wiggins, 601-716-5054.

Old cast iron 3 legged bean pot, 8" wide x 5 3/4" deep, $20; 3 old plow blades, $30 for all 3. Neshoba Co., Philadelphia, 601-656-2803.

Hickory Hill brand sofa, 84" long, light colored floral pattern centered each cushion, sewn accents, 6 cushions, 2 throw pillows, excellent cond., photos available, $210 OBO. Madison Co., Gluckstadt, 601-856-1882.

Full size wood bed frame with new mattress & box springs, 5 drawer dresser, night stand, $325. Hinds Co., Utica, 985-687-4315.

COOKBOOKS & RECIPES

"Ethel Baptist Church Cookbook" with over 800 recipes, limited quantity available, send $15 check to Cookbook, 2805 Attala Road 5217, Ethel, MS 39067. Attala Co., 662-674-5621.

CRAFTS & WOODWORK

Quality cypress swings assembled with screws & bolts, 4'- $245, 5'- $295, 6'- $335; Screen doors, 0"- 6' 8", $235, 3' 0" - 8' 0", $265. Hinds Co., Terry, 601-937-6645.

Cypress swings starting at $165; Gliders starting at $325; Cypress rockers starting at $170, cypress tables made on order. Pike Co., McComb, 601-249-2936.

Porch swings, cypress, poplar, with cupholders, assembled with screws & bolts, $165 & up; Rocking chairs, $175, pick up only. Jefferson Davis Co., Bassfield, 601-641-9792.

Woodcrafts, Lazy Susans, rolling kitchen/serving tables made from Black Walnut & Satin Walnut, Tic-Tac-Toe boards, Red Cedar birdhouses, picture frames, etc., $25-$350. Hinds Co., Raymond, 601-529-5300.

Christmas decor, wall hangings, ornaments, candles, centerpieces, pillows, etc., prices start at $3, open Nov. 18, Hilltop Breeze Christmas Tree Farm & Gift Shop. Amite Co., Summit, 225-933-9164.

Chair weaving & restoration, antique restoration & all styles/types of chair/basket weaving, Wilson's Weaving Whittling & Woodwork on Facebook, send pictures for pricing. Union Co., Myrtle, 662-296-7777.

FIREPLACE INSERTS & HEATERS

Heavy duty Ashley wood fireplace insert, excellent cond., $600 OBO. Jackson Co., Vancleave, 228-861-5170.

Wood heater, good for house or hunting cabin, $400 firm. Calhoun Co., Bruce, 662-414-8551.

Fireplace mantels, oak, spruce & white cedar, 4" thick x 6'-7' & 8' long, 5" thick x 6'-7'-8'-9' & 10' long, starting at $35. Jones Co., Ellisville, 601-470-2261.

Wood heater & smoke stack, $550. Stone Co., Wiggins, 601-716-6083.

EZ fireplace insert, good cond., been removed from fireplace & cleaned, $400. Simpson Co., Harrisville, 601-278-5820.

FIREWOOD & KINDLING

Split full cord firewood, delivery available for additional fee, $225. Amite Co., Summit, 601-455-8203.

Firewood, green, dried or in between, variety of lengths, $180/cord, $90/half cord. Scott Co., Forest, 601-507-3563.

Oak firewood, $350/cord, will sell full or partial cord. Rankin Co., Pelahatchie, 601-260-0082.

Seasoned oak, $250/cord, pick up only. Lincoln Co., Brookhaven, 601-757-9786.

Split oak & pecan firewood, half cord 4x8x24" $150, full cord 4x4x8" $300, can deliver for extra fee. Lauderdale Co., Meridian, 601-484-0610 or 601-483-5432.

Hickory & cherry wood for smoking, $130 quarter cord delivered or $100 you pick up. Rankin Co., Florence, 601-331-2900.

1/2 cord split oak, 4' tall & 8' long, wood is 19", $150, will deliver for $50. Rankin Co., Richland, 601-405-4440.

GOURDS

Durable thick wall purple martin gourds, $3 each; Very large arts & craft gourds, $4 each; Large group of different varieties, $2 each, no shipping. Prentiss Co., Booneville, 662-728-7605.

Hard shell gourds, raised by me & stored in my barn, $5 each. George Co., Lucedale, 601-770-0239.

All size gourds, washed & unwashed, bluebird & purple martin houses ready to hang, $4, $5, & $6. George Co., Lucedale, 601-947-4078.

MUSICAL INSTRUMENTS

Peavey Studio Pro 112 amp with cover, $185; Fender Squire steel guitar, like new, $425; Acoustic/electric guitar, spruce top, rosewood sides & back, $400. Winston Co., Louisville, 662-773-9715, jb-blair@bellsouth.net.

SEWING & FABRICS

Sharpening of sewing scissors, pinking shears, upholstery scissors, hair dresser & barber scissors & clippers, $10 & up depending or size & material. Amite Co., Liberty, 601-657-2277.

Brother PR-620 6 needle embroidery machine, 2 sets 4 regular hoops, set of quick set hoops, 2 cap hoops, machine stand, $6,000 cash. Monroe Co., Hamilton, 662-343-520.

MISCELLANEOUS HOME ITEMS

2-door refrigerated cooler, $1,500. Adams Co., Natchez, 601-334-2927.

Barn & house clean out, all loaded on 20' gooseneck cow trailer, $2,000 for everything. Covington Co., Seminary, 601-517-5700.

Ducks Unlimited print Mississippi Snow Geese, artist Jerrie Glaspar, signed & numbered, size 20x25, print price reduced to only $79 OBO, free S&H. Marion Co., Foxworth, 601-736-5057.

36" wood vanity with countertop, sink & faucet, $100; 36" wood vanity with countertop & sink but no doors, $50; New acrylic tub, $125. Stone Co., Wiggins, 601-650-2790.

Large grill/smoker, 250 gal. propane tank mounted on single axle trailer, 2 doors, 2 racks, smoke box, Ole Miss logo "Hotty Toddy," $4,500. Lafayette Co., Oxford, 662-701-2093.

3 round propane tanks to make fire pits, $100 each. Clarke Co., Quitman, 601-850-2876.

8 old insulated wood windows, 22 1/2 x 37, $80. Copiah Co., Crystal Springs, 601-942-7372.

FIELD EQUIPMENT

All equipment listed in this category must be offered for sale by persons actually engaged in farming and must have been used on their farm in agricultural pursuits. No commercial, businesses or dealers are allowed to advertise. Equipment bought by farmers for resale purposes are not eligible for this free advertising. Only in-state residents are allowed to advertise within this category.

TRACTORS

Ford 4630, '93 model, 1,965 hrs., 55 HP, canopy, 4 new tires, $17,900. Tippah Co., Ripley, 256-366-2530.

Ford 6600, nice, 75 HP, 1,854 hrs., paint, rear remotes, power steering, new battery, $11,500, call or text for pictures or videos. Pearl River Co., Poplarville, 601-795-3622.

Ford 6600, diesel, 77 HP, dual hydraulics, very clean, good tires & paint, runs & operates excellent, pictures available, $8,850. Panola Co., Batesville, 662-609-8500.

IH Cub, yellow, late model, with planters & cultvs., $3,850. Covington Co., Seminary, 601-408-1461.

IH 1566, '73 model, new battery, seat & starter, fair rubber, $8,500. Webster Co., Eupora, 662-258-2453.

IH 1086, '78 model, 130 HP, open cab, 2 hydraulic remotes, good running tractor, 540/1000 PTO, hydraulics not working, $4,500. George Co., Lucedale, 251-895-0081.

IH 5288, 2WD, 5,795 hrs., AC system working, great sheet metal & paint, dual wheels, $20,000. Madison Co., Madison, 662-417-9176.

IMT 539, '90 model, independent PTO, 2 stage clutch, looks, runs & works good, $5,000. Clay Co., West Point, 662-494-2328.

JD 5105, '02 model, 2WD, 45 HP, 1 pair hydraulic remotes, hour gauge does not work, strong, clean tractor, $11,750. Winston Co., Louisville, 601-573-9789.

JD 4240, cab/air, no loader, $27,500. Yazoo Co., Bentonia, 662-571-1785.

JD 5075E, '13 model, with 760 hrs., 4WD, JD loader, bucket, canopy, $25,000. Montgomery Co., Duck Hill, 662-417-6216.

JD 4040, with Bush Hog 3450QT loader, Bush Hog 3126 rotary cutter, good tires, $12,500 for all. Pearl River Co., Lumberton, 601-270-0400.

JD 4430, 125 HP, with 148 front end loader with grapple & JD HX14 rotary cutter, $27,000; JD 4240, 110 HP, with front end loader, $24,000. Covington Co., Collins, 601-517-5700.

JD 850, 2WD, 1,080 hrs., with quick hitch, canopy, 4' Tufline disk, 4' Frontier cutter, clean good cond., $11,500. Holmes Co., Goodman, 601-594-1625.

Kubota M110X, '11 model, 4x4, cab/air, loader, shuttle shift, 3,900 hrs., $48,000 OBO. Amite Co., Smithdale, 601-316-3817.

Kubota L2501-D, '17 model, 4x4, with loader & grapple, 370 hrs., shuttle shift, good cond., $19,500; Kubota MX4700-D, '11 model, 4x4, LA844 loader, one owner, $25,800. Clarke Co., Quitman, 601-479-0491.

Mahindra, '21 model, 4WD, open station, comes with warranty & several implements, has 90 hrs., $35,000. Forrest Co., Wiggins, 601-528-2317, call or text.

MF 1100, in good cond., used this last hay season, reason for selling getting out of the hay business, $6,500. Covington Co., Taylorsville, 601-452-1011.

MF 231, '99 model, 38 HP, 3 cyl. diesel eng., 1,655 hrs., good cond., including tires, shed kept, $6,900. Rankin Co., Brandon, 601-906-9549.

NH TT75A, '08 model, 2WD, 75 HP, with front end loader, 7' bucket, in excellent cond., good solid tractor, $21,500. Copiah Co., Wesson, 601-894-1593.

NH 25T4B, '19 model, diesel, with LC200 front end loader, 923 hrs., good cond., $16,500. Scott Co., Forest, 601-507-0510.

CUTTERS & MOWERS

5' King Kutter finishing mower with about 20 hours on it, $550 or trade for utility trailer or gun, accepting reasonable offers on sale & trades. Tate Co., Coldwater, 901-383-3074.

6' JD MX6 rotary cutter, approx. only 50 hours of use, cost $3,400, asking $2,500. Webster Co., Eupora, 662-258-2453.

6' Big Bee Agri rotary cutter with stump jumper, new, $1,650. Clay Co., West Point, 662-494-2328.

8' rotary cutter, in good cond., 3PH, $3,000. Hancock Co., Picayune, 601-337-0830, leave message.

10' Bush Hog rotary cutter, in good working cond., $5,000; 6' Bush Hog finishing mower, in good working order, $800. Lincoln Co., Bogue Chitto, 225-603-6857.

15' Woods BW 1800 rotary cutter, heavy duty, 540 PTO, in good cond., $10,500 OBO. Lee Co., Guntown, 662-401-8977.

2020 Hardee 1442 boom mower, in very good cond., 14' reach, 42" cut, electric/hydraulic joystick control, regularly serviced & maintained, $11,000. Perry Co., Richton, 601-310-8076.

5X10 Howse rotary cutter for parts or repair, as is $1,500. Winston Co., Louisville, 662-773-7570.

Alloway flail shredder, 3PH, 6-row, 1000 rpm, 4 gauge wheels, used only 6 hours per year, like new cond., one owner, $9,500 OBO. Washington Co., Leland, 662-822-9959.

GRADERS & BLADES

3 box blades: 4' $500; 6' $1,000; 8' $800; 7' road leveler, $1,500. Covington Co., Collins, 601-517-1693.

5' heavy duty box blade, in great cond., $800. Lauderdale Co., Collinsville, 601-527-7055.

5' box blade, heavier model, $350. Union Co., New Albany, 662-316-3871.

7' Atlas heavy duty box blade, in very good cond., call or text for pictures, $800 cash. Neshoba Co., Union, 601-938-2019.

Dirt scoop, 3PH, reversible, pull or push to load, will load, $300. Pike Co., Summit, 601-248-8843.

Dirt scoop, $350; Box blade, $350. Hinds Co., Utica, 601-885-6205.

GRAIN STORAGE & EQUIPMENT

25' ear corn & square hay bale elevator, PTO driven, shed kept, good cond., $1,850. Tippah Co., Ripley, 256-366-2530.

Mayrath ear corn elevator, '52 model, $400. Scott Co., Forest, 601-507-3563.

Feed & grain storage bins, 8' diam., 20' length, 4 legs, uses for feed & grain storage, tornado shelter & children's playhouses, $700 each. Simpson Co., Mendenhall, 601-259-8957.

Elevated grain storage bin, 8' x 18', dismantled & take with you, $900. Harrison Co., Pass Christian, 228-363-2438, leave message.

IRRIGATION EQUIPMENT

Assorted PVC pressure Sch 40 fittings, 3/4" - 4", 2,000-3,000, $1,000 cash only. George Co., Lucedale, 251-680-9016.

PLANTING & TILLAGE

25' Case IH 3950 tillage disk, $17,500. Brent Duncan, Walthall Co., Tylertown, 985-515-6655.

11' MF disk, $2,500. Yazoo Co., Bentonia, 662-571-1785.

8' IH heavy built offset disk, 10 blade wide, yellow paint, 21" blades, hydraulic lift pull type, rebuilt & food plot ready, photos available, $2,700. Tallahatchie Co., Charleston, 662-809-2923.

7' offset disk, 3PH, with sealed bearings, $1,500; 5 LMC disk with greaseable bearings, $775; 5' Tufline disk with greaseable bearings, $675, can send pictures. Walthall Co., Tylertown, 601-303-5369.

Middle buster, $250; Turning plow, $200. Hinds Co., Utica, 601-885-6205.

ATV flip disk, 36", 2 axle, 6 fluted blades, 4 blade settings, 2- 15" tires, axles/wheel bearings can be greased, 2" hitch, factory built, $700. Rankin Co., Brandon, 601-331-8490.

5' 2-gang disk, 3PH, good cond., blades like new, $800. Clay Co., West Point, 662-295-2329.

2009 JD 1590 no-till grain drill, pull with dolly, 10' wide with 7.5" spacing, in good cond., $20,000. Lawrence Co., Jayess, 601-730-0434.

11' MF tandem disk, 20" notched blades with all scrapers, very good tires, no broken blades, very heavy disk, ready to disk, $3,250 cash. Neshoba Co., Union, 601-938-2019.

15' JD 8300 grain drill with small grain boxes on front, in good cond., $3,750. Noxubee Co., Macon, 662-570-8858.

Ford 3-bottom breaking plow, 20", $400; IH 4-bottom breaking plow, $22, $500, moldboards in good condition on both. Lowndes Co., Caledonia, 662-574-0093.

PICKERS & HARVESTERS

Pull behind 1-row corn picker, in good cond., $2,200; 2-wheel wagon that can be hooked to a corn picker or pickup truck, $2,000. Lawrence Co., Silver Creek, 601-447-8766.

Big Twelve cotton module builder, 40 gpm pump, new hydraulic hoses, new tires, with module covers, used on 40 acres per year, one owner, $3,000 OBO. Washington Co., Leland, 662-822-9959.

SPRAYERS & SPREADERS

300 gal. sprayer with fold down hydraulic wings & hand sprayer setup, $2,800. Quitman Co., Marks, 662-255-8439.

15' Weed Wiper, mounts to front end loader, $600. Lawrence Co., Monticello, 601-835-6954.

Fertilizer/grain 400 lb. capacity spreader, 3PH operated, original owner, used little, stored inside, like new cond., made in Italy, $395. Warren Co., Vicksburg, 601-529-8131.

AG TRAILERS & CARTS

2-wheel wagon that can be hooked to a corn picker or pickup truck, $2,000. Lawrence Co., Silver Creek, 601-447-8766.

AG PARTS & TIRES

2- 16.9 x 24 tires on JD rims, like new tread, $850 for both. Winston Co., Louisville, 662-773-7570.

2 rice/cane tires, 23" wide, 26" rims adapted to fit 6" hole 8 on 8 lugs, $550 each. Perry Co., New Augusta, 601-964-3662.

Gear boxes: 60 HP shear pin, 15 spline OP, $375 cash; 100 HP, 20 spline IP, 15 spline OP, $475 cash. Walthall Co., Tylertown, 601-303-5369.

Cunning 6T-830 complete engine with fuel pump, 2,500 hrs., fits Case IH Magnum 2388 combines, $4,250. Madison Co., Madison, 662-417-9176.

OTHER AG IMPLEMENTS

3PH pallet forks, $700; Gin poles, $200 each; 4' disk, $800. Covington Co., Collins, 601-517-1693.

HAY & FORAGE EQUIPMENT

25' square hay bale elevator, PTO driven, shed kept, good cond., $1,850. Tippah Co., Ripley, 256-366-2530.

JD 10' side delivery hay rake, needs minor work, $750. Oktibbeha Co., Starkville, 662-418-1859.

NH 851 chain baler, perfect for small operation, $950. Scott Co., Forest, 601-507-3563.

Vermeer 6650 Rancher round baler, '15 model, 5x5.5 bales, baled 6,600 bales, net & twine wrap, $22,000. Lawrence Co., Jayess, 601-730-2928.

TRAILERS, TRUCKS & MACHINERY

No commercial, businesses or dealers are allowed to advertise. Trailers, Trucks and Machinery bought by individuals for resale purposes are not eligible for this free advertising. Only in-state residents are allowed to advertise within this category.

UTILITY & EQUIPMENT TRAILERS

8' x 5' utility trailer with GEM top truck cover & toolbox, $750; 8' x 5' all metal trailer with 12" high front & sides, rear ramp, $750. Pike Co., Summit, 601-248-8843.

9' 6" x 4' all metal tilt utility trailer, can send photos, $650. Rankin Co., Brandon, 601-942-9519.

10' x 5' utility trailer, with wood floor, spare tire, electric winch, 4' tailgate, big tires, new paint, new wire to tail lights, good metal framing, $900. Rankin Co., Pearl, 601-383-2315.

14' covered bumper pull trailer, $1,850. Itawamba Co., Mantachie, 662-401-8694.

14' x 6' 7" heavy duty trailer with dovetail, 2" ball hitch, tandem axle, good tires, $1,400. Grenada Co., Gore Springs, 662-699-0953.

16' flatbed trailer with dual axles, 2" ball hitch, good hay trailer, $1,200. Lauderdale Co., Bailey, 601-479-7439, please leave message, I will return your call.

16' heavy duty gooseneck trailer, 2- 7,500 lb. axles, $4,500; 20' alum. trailer, electric winch, toolbox, new battery, like new, $6,500. Lowndes Co., Caledonia, 662-574-0093.

18' x 6.5' all metal trailer, bumper pull, dual axles, 2 5/16" ball, $1,400; 23' x 6' 6" trailer, bumper pull, 2 5/16" ball, $1,400. Jefferson Davis Co., New Hebron, 601-694-2370.

20' trailer, heavy duty, with fold up ramps, 2- 7,000 lb. axles, good wood floor, bumper pull, $4,500. Stone Co., Wiggins, 601-716-6083.

20' pintle hitch trailer, 7,000 lb. axles, triple axles, ramps, good cond., $5,500 OBO. Alcorn Co., Rienzi, 662-808-0222.

20' heavy duty pipe rail gooseneck trailer, double axle, ramps, new 10-ply tires, new treated boards, $5,850 cash OBO. Madison Co., Madison, 601-624-7718.

30' Diamond C heavy duty flatbed gooseneck trailer, dual tandem 10,000 lb. axles, oil bath bearings, $8,900. Harrison Co., Pass Christian, 228-327-3606, text or leave message.

36' large utility storage trailer, does not leak, painted, 5th-wheel unit, with extras, excellent storage unit or other, $1,000; Single axle trailer with back loader, $800. Hinds Co., Raymond, 601-594-2611.

48' Reefer trailer, $5,500; 53' Reefer trailer, $6,500. Rankin Co., Richland, 601-939-3104.

Semi flatbed trailers for bridge with all metal: 40' long $7,000; 45' long $7,850; 48' long $8,400. Jones Co., Laurel, 601-498-4235.

Dump trailer, 8 yards, with 2 dump options, hydraulic or 5 HP gas powered motor, dump has metered tailgate, tires in good shape with spare, $6,500. George Co., Lucedale, 251-895-0081.

Trailer tires, 5 new Carlisle ST235/80R16, LRE, 6HO4631 10-ply, never mounted, with stickers on tread, 1 used HAIDA ST235/R16, 10-ply, $825. Amite Co., Liberty, 601-565-1473.

TRUCKS

Chev. 4400 '55, 1 1/2-ton, 2nd series, original, complete, rusty, ready for restoration, $1,600. Rankin Co., Brandon, 601-940-8206.

Dodge Dakota Sport '02, ext. cab, 4x4, bed liner, A/C cools, 142K miles, 16" rims, manual trans, price reduced, $10,900, pictures upon request. Jefferson Co., Lorman, 601-437-3705.

Dodge Ram 2500 '14, mega cab, Lone Star package, 4x4, 6.7 Cummins, leather, new 35 Toyo tires, 128K miles, $35,000. Harrison Co., Long Beach, 228-861-2595.

Dodge '86, 4x4, SWB, 318, 4 speed, lift kit, everything new, show or drive,

$15,000. Webster Co., Mathiston, 662-263-6596.

Dodge Ram 3500 '99, quad cab, 5.9 diesel, 5 speed, 110K miles, toolbox, gooseneck hitch, $16,000. Lawrence Co., Monticello, 601-835-6954.

Ford F-150 '97, ext. cab, 201K miles, heat/air works, runs great, looks rough, $3,800. Lauderdale Co., Meridian, 601-604-5059.

Ford F-350 dually '95, flatbed, 7.3 diesel, 283K miles, $7,500. Lamar Co., Sumrall, 601-757-8815.

Ford F-150 '03, 4x4, 4.2 6 cyl., 6 1/2' bed, can text photos, $4,500. Itawamba Co., Sheffield, 256-394-1313.

Ford F-150 '04, FX4, super cab, good 5.4 V-8, 115K actual miles, does not use oil, good tranny, good air, nice looking, Northern truck, $5,000. Tippah Co., Walnut, 662-223-6299.

Ford F-250 '97, ext. cab, utility body, restored & rebuilt from ground up, 7.3L diesel, auto. trans., new tires, etc., $16,000 OBO. Pearl River Co., Wiggins, 601-716-5054, call or text.

Ford F-550, 4x4, 7.3 engine, new tires, 228K miles, 26' gooseneck trailer, tandem axle, new floor with excellent tires, $20,000. Tate Co., Senatobia, 662-562-5179.

Ford Model T '24, starts, runs & drives, call or text for pictures or video, $9,800. Pearl River Co., Poplarville, 601-795-3622.

Ford Ranger '06, farm truck, $2,500 cash. Yalobusha Co., Scobey, 662-852-9022 or 662-809-2917.

GMC Sierra 3500HD '08, V-8, TDSL DRW SLT 8 engine cyl., auto., sun/moon roof, 310K miles, $19,600. Lamar Co., Sumrall, 601-757-8815.

GMC Sierra '15, crew cab, 4x4, 6.5' bed, 115K miles, WeatherTech mats, spray in bed liner, silver, excellent cond., $29,000 OBO. Newton Co., Decatur, 601-938-6951.

Toyota Tacoma '06, 4x4, V-6 SR5, 232K miles, $12,500. Yazoo Co., Bentonia, 662-571-1785.

Toyota Tundra '07, ARE topper, bed liner, 200K miles, meticulously maintained, A/C on blink, $15,500 OBO. Harrison Co., Pass Christian, 228-323-4223.

TRUCKS, ACCESSORIES & PARTS

8x9 stake welders bed for 1-ton, $2,500. Webster Co., Mathiston, 662-263-6596.

4 Ford 2011-2014 Platinum wheels, center caps, sensors, mounted 275/55 R20 Scorpion tires (at least 75% tread), I can send pictures, $1,500 cash. Lee Co., Tupelo, 662-842-3272.

85 gal. diesel tank & toolbox combo, electric pump, 2 years old, $900; 105 gal. diesel tank with manual pump, $800 OBO. Rankin Co., Brandon, 601-519-2641.

1950-1955 Chev. 6 cylinder engine & power glide automatic trans., both for $200. Hinds Co., Raymond, 601-573-1965.

2- 11R22.5 truck tires mounted on rims, practically new, less than 100 miles, call for photos, they were mounted on spreader truck, $225. Jasper Co., Moss, 601-500-0025.

Spyder Company WERX heavy duty headache rack, full size, built in Texas, all steel, black hammered finish, full window coverage, $800. Yazoo Co., Benton, 601-813-6050.

Tires, 265/70R17, 3 Goodyear Wrangler Fortitude HT with 7/32" tread, 1 Michelin Defender LTX M/S with 10/32" tread, pictures available, $150. Amite Co., Liberty, 601-565-1473.

Receiver hitch from 2016 Dodge 2500HD with insert to reduce to 2", $100. Lauderdale Co., Meridian, 601-527-4035.

2022 Jeep Wrangler JL factory OEM half doors, gray color, $6,300; Hitch, $50; Headlights, $50; 2 Hankook 255-70/17 AT tires, brand new, $325, can text pictures. Hinds Co., Terry, 601-317-0208.

Complete exhaust system from down pipe back for 2007.5 2500 HD Duramax Silverado, pulled exhaust at 50K miles, stored inside, excellent cond., $250. Madison Co., Camden, 601-331-4865.

Dyna Trac ST990 16 ply 10R17.5 tires, new, $200 each. Walthall Co., Tylertown, 601-876-5530.

1946-1948 Ford V-8 motor, trans., radiator & 55 gal. barrel of 30 weight motor oil, $1,400. Rankin Co., Brandon, 601-824-5850.

Bestop for 2004/2006 Jeep Wrangler Unlimited (LJ), slant back soft top, black, all hardware, excellent cond., pictures available, $350. Perry Co., Beaumont, 601-508-9413.

SUV'S & VANS

Ford Econoline '99, handicap van with wheelchair lift, 142K miles, very good cond., $12,000. Jefferson Co., Fayette, 601-809-1411.

Ford E-150 '95, medium size van, 302 V-8, 238K miles, good cond., $2,500. Choctaw Co., Weir, 662-285-7321.

Land Rover LR4 '11, blown head gasket, ran hot, 180K miles, inside & outside good cond., pictures available, $2,750. Pike Co., Osyka, 601-551-2945.

Toyota Land Cruiser '95, 4WD, $10,000 OBO. Harrison Co., Pass Christian, 228-323-4223.

INDUSTRIAL TRUCKS & VANS

Transit city bus, will make a great fixer upper for a camp, $7,500. Brent Duncan, Walthall Co., Tylertown, 985-515-6655.

1999 Freightliner FLD Condo truck, good 500 Detroit motor, 9 speed, running every day, $35,000 OBO; 2000 Dorsey Combo 48' trailer, $10,000, selling due to health. Copiah Co., Hazlehurst, 601-695-3537.

2005 International Altec bucket truck, DT466 bad motor, does not run, $5,000. Kemper Co., Daleville, 601-527-8222.

1989 KW T60, 6 cyl. Cummins, 10 speed trans., 8 new tires 1100x22.5, right front damage, $4,000 OBO. Hinds Co., Raymond, 601-750-8901, call or text.

CONSTRUCTION EQUIPMENT

1994 Koehring 6625 excavator, 1 yard bucket, 30' reach, Detroit diesel engine model #6625, serial #66573, $10,000 OBO. Walthall Co., Tylertown, 985-397-4523.

2015 Cat. D5K2 dozer with screens/risers, 4,500 hrs., pre-DEF, with almost 2 years left on hydraulic & powertrain warranty, under Cat. service agreement, $89,000. Lincoln Co., Bogue Chitto, 601-669-1007.

Case 580K backhoe, like new, no leaks, runs great, ready to work, new tires, second owner, $28,000. Grenada Co., Grenada, 662-515-4030.

45' hydraulic crane on truck, all works well, has outriggers & new 5,000 lb. load line, truck runs well, on steel bed, $5,500. Hinds Co., Raymond, 601-594-2611.

36" backhoe cleanout bucket for muddy ditches, last used on Case IH 580SL, $400 OBO; Midland 66 6 yard dolly dirt pan, $7,500, text for pictures. Panola Co., Batesville, 662-654-0356.

Case 1080 trackhoe, wide track, 504 motor, new main pump, all cylinders were rebuilt, 1 brake was rebuilt & 1 track doesn't pull, $7,000. Coahoma Co., Clarksdale, 662-302-0102.

1989 Cat. D4C dozer, open cab, 50% undercarriage, no leaks, ready to go to work, $35,000. Marion Co., Columbia, 503-894-4582.

International TD14A dozer, not running, for parts or to restore, $2,200 OBO. Lauderdale Co., Meridian, 601-681-4495.

Cat. D6H high track dozer, excellent cond., pictures available, selling due to health reasons, for serious inquiries only, $42,000. Lowndes Co., Columbus, 662-329-5047 or 662-327-7678.

Case 580 Super L extendahoe, no leaks, tight machine, 3,138 hrs., $55,000. Tate Co., Senatobia, 662-562-5179.

Boremaster KG 1900 hydraulic well drilling rig, trailer mounted with mud pump & 189' drill stems, paid $9,600, asking $7,500. Panola Co., Batesville, 662-578-1544.

FORESTRY & LOGGING EQUIPMENT

2007 Fecon forestry mulcher, in good cond., ready to work, 140 HP, JD engine, steel tracks, dedicated mulcher, $50,000. Lauderdale Co., Meridian, 601-479-7043.

Set (16) new Kohering saw teeth, carbide, PN F295961 with bolts/washers, purchased $850, asking $450. Forrest Co., Hattiesburg, 601-818-8119, leave voice message or text.

LAWN & GARDEN EQUIPMENT

2018 Craftsman lawn mower, 42" cut, runs good, $1,200. Lincoln Co., Ruth, 601-823-4174.

Kubota G1900 mower, diesel, 60" cut, new battery, blades & bearings, in good cond., $1,200. Hancock Co., Picayune, 601-337-0830, leave message.

42" Husqvarna with 22 HP Kohler, 150 hrs., like new, recently serviced, $750, I have 2 mowers & don't need both. Rankin Co., Pearl, 601-952-9920.

Swisher zero-turn lawn mower, in good cond., 244 hrs., 50", 24 HP Twin Cylinder Extended Life Briggs & Stratton eng., made in USA, $1,650. Hinds Co., Raymond, 601-953-4287.

2019 Cub Cadet XT3 GSX Enduro, 54" electronic deck with new actuator, 25 HP Kohler Command eng., brush guard, new tires, 467 hrs., excellent cond., $3,800. Oktibbeha Co., Starkville, 662-769-9118.

Craftsman Quantum Briggs & Stratton 6.0 weed trimmer, 22" trimmer line, large wheels, $75. Lamar Co., Hattiesburg, 601-268-1242.-

Cub Cadet LTX1040, 42", 35 hrs., like new, $800; 46" Cub Cadet LTX1045, 390 hrs., $500, both run & cut great. Lawrence Co., Monticello, 601-748-2263.

Craftsman mini tiller, 2 cycle, used twice, $75. Rankin Co., Brandon, 601-842-0209.

OUTDOOR POWER EQUIPMENT

Atoka power washer with steam, 200V, diesel or kerosene fired, hasn't been used in years, so plan on working on it, $750. Smith Co., Raleigh, 601-968-7585.

WorthStar pressure washer with Honda motor & Cat. pump, 3,000 PSI, in fair cond., does not come with hose, $300. Lawrence Co., Jayess, 601-730-0434.

Stihl MS 180C chainsaw, slightly used, $250. Amite Co., Liberty, 601-810-3126.

Gould 600 amp 240 3-phase disconnect, $500. Stone Co., Perkinston, 601-528-1049.

Honda engine, vertical shaft, 190cc, less than 6 hours running time, too much motor for my needs, paid $340, asking $240. Smith Co., Bay Springs, 601-764-2043.

Homelite 4400 generator, 8 HP Briggs & Stratton eng., runs good, don't need anymore, $200. Leake Co., Carthage, 601-650-6962.

Budda generator, 31.5 KW diesel, puts out 3 phases, 220 or 110, hasn't be cranked in years but still rolls over, $3,000 OBO. Stone Co., Wiggins, 601-928-7912.

Westinghouse gas powered portable generator with RV & transfer switch, 120/240 volt, 6600/5300 watt, new cond., $450. Hinds Co., Clinton, 601-946-5060.

Rainbow generator, 45 KW, 150 gal. diesel tank mounted on trailer, 3 phase, 480 volt or 240 volt to 120 volt, air cooled, 1,280 hrs., $10,000. Noxubee Co., Macon, 662-361-8004.

TOOLS & HARDWARE

Steel blacksmith table with vise, $175. Union Co., New Albany, 662-316-3871.

36" Jobox, $350 OBO. Rankin Co., Brandon, 601-519-2641.

Newman M48 planer matcher, 5 head, lots of side heads, dust system, 371 Detroit power unit, 219 hrs., government takeout, $10,500, will separate. Choctaw Co., Eupora, 662-258-7123.

Portable table saw, used very little, $250 OBO. Yazoo Co., Vaughan, 601-502-6714.

Craftsman radial arm saw, 12" blade, $1,000. Winston Co., Louisville, 662-803-2118.

Torch, hoses, bottles & cart, $275. Rankin Co., Brandon, 601-942-9519.

MISCELLANEOUS EQUIPMENT

Hoffman computerized balancer ($13,000 new), Hoffman center post tire changer ($3,000 new), Corgie platform tire changer ($9,000 new), all 3 pieces $3,000 cash. Marion Co., Foxworth, 601-736-0448.

I-beams: 3- 11' 6x6 I-beam legs with plates, 2- 16' 4x6, 3- 22' 4x8, 2- 13.5' 5x10, 2- 20.5' 4x7, 2- 6' 4x6, 2-ton hoist, $5,000. Attala Co., Ethel, 601-416-6447.

200' 1" steel cable, 2 sections, half is plastic coated, kept in shed, in very good cond., $200. Jefferson Davis Co., Bassfield, 601-543-5785.

Used heavy duty nylon 12 strand double braided Amsteel 3/4" diam. white rope, 75¢/ft; 15 spools of 3/8 galv. braided cable, $600/spool. Jones Co., Laurel, 601-319-5248.

Used wood pallets, 40x48, #1- $7.50, #2- $5. Rankin Co., Richland, 601-939-3104.

Warning flare kit, $20. Adams Co., Natchez, 601-493-4305.

3 round propane tanks to make fire pits, $100 each. Clarke Co., Quitman, 601-850-2876.

Propane tanks: Tank for forklift up to 1,000 gal., $75-$1,500 depending on

size, with data plate. Marion Co., Columbia, 601-441-2145.

55 gal. screw top plastic barrels, $40; 55 gal. metal burn barrels, $30 each; 55 gal. plastic barrels, $30 each. Covington Co., Seminary, 601-408-1461.

250 gal. plastic tote tanks with metal cage around it, $60; 55 gal. metal drums with non-removable lids, $15; Plastic milk crates, $2. Leake Co., Thomastown, 985-696-0035.

DAIRY EQUIPMENT

Surge milk pump, 1/2 HP motor, 230V, 3450 RPM, $75. Winston Co., Louisville, 662-803-2118.

POULTRY EQUIPMENT

I offer windrowing, pulverizing, decaking & cleanouts, also move slats & push out hen houses. Smith Co., Mize, 601-517-3657.

2 house shutdown, 48" fans $125 each & lots more. Jasper Co., Laurel, 601-577-5774.

LIVESTOCK TRAILERS & WAGONS

1994 Featherlite 3-horse slant alum. trailer, front dressing room & AC, $7,000. Lincoln Co., Ruth, 601-823-4174.

Covered wagon, 7x14, tandem axle, heavy duty frame, black, as new, paid $9,000, made one trip Jackson to Nashville, must sell, $5,995. Rankin Co., Brandon, 601-862-8522, call or text.

2010 bumper pull livestock trailer, with escape door, cut gate, sliding rear door, $5,500. Pearl River Co., Poplarville, 985-750-4814 or 985-516-5543.

2-mule/horse wagon, needs tires & wood work, $700. Oktibbeha Co., Starkville, 662-418-1859.

1998 Cherokee 3-horse slant load alum. trailer, 4' shortwall, sleeping compartment, queen bed, AC, refrigerator, microwave, good cond., text for photos, $12,500. Adams Co., Natchez, 601-597-1115.

Ponderosa gooseneck stock trailer, $4,500; 2 antique wagon wheels, spoke iron rims, black, 1800s, $500. Webster Co., Mathiston, 662-263-6596.

Bumper pull & gooseneck livestock trailers, dual axle, treated wood floor, covered top, center & escape gate, also flatbed trailers, $500-$2,200. Covington Co., Seminary, 601-517-5700.

Gooseneck brand all alum. 24' x 6' 8" livestock trailer, bought new 3 years ago, lightly used, new 14-ply tires, floor mats, excellent cond., send pictures, $19,500. Kemper Co., Dekalb, 601-917-3414.

LIVESTOCK EQUIPMENT

Tuffy Built hoof trimming table, $25,000. Brent Duncan, Walthall Co., Tylertown, 985-515-6655.

Powder River XL manual squeeze chute, 20' alley & tub, $8,500. Monroe Co., Smithville, 817-360-5786.

Q-Catch Arrowquip squeeze chute, been under barn since purchased, palp cage, head catch brisket bar & squeeze, comes with scales ready to be used, $12,000. Scott Co., Forest, 601-616-2616.

Used heavy duty orange portable cattle panels, 38- 5 1/2' x 12', $30/panel if all taken, $50/panel you pick; Priefert 10' bow gate, $300. Pearl River Co., Poplarville, 601-916-1122.

New steel livestock panels, 5 1/2' x 10', heavy, 130 lbs., $115; Continuous fence, 4' x 20', $220; Bow gates & farm gates, $13.50 per foot. Jones Co., Laurel, 601-433-4797.

Feed Master 165 Tarter creep feeder, in good cond., shed kept, $5,500. Kemper Co., Daleville, 601-527-8222.

Circuiteer AirMax hot blower-dryer for drying show animals, has 20' cord & 15' blower hose & tip, produces 125 CFM, run off 110 volts, $200. Union Co., Guntown, 662-214-2552.

I build loafing sheds, roof only for horses & cows, 18x30x10 $4,200, I also build equipment sheds, RV covers & carports, call for prices & estimates. Greene Co., Leakesville, 601-394-2643.

Sharpening & repair of all livestock clippers, blades & shears, for cattle, horses, sheep, goats, dogs, etc., quick turn around, small/large jobs accepted. Amite Co., Liberty, 601-657-2277.

LIVESTOCK TACK

15" Simco roper, $350; 15" western show, $450; 16" Buffalo, $350; Saddle blanket, $45; Pad, $80, other tack items available. Warren Co., Vicksburg, 601-218-6148.

16" Big Horn pleasure saddle, in very good cond., $250. Chickasaw Co., Prairie, 662-567-2740.

Tucker trail saddle, 16 1/2" seat, like new, Western style, $1,500. Clay Co., West Point, 662-295-2329.

Endurance saddle, black leather with memory foam, used once, $300. Hinds Co., Edwards, 601-488-9091.

Goodspeed saddle make by Longhorn in 1970s, $500; R.E. Josey calf roping saddle made by Longhorn, $500, also halters, headstalls, blanket & miscellaneous. Lincoln Co., Ruth, 601-823-4174.

Heavy duty harness collars & bridle, $650. Panola Co., Como, 662-689-0443.

2 fitting stands with walk-on ramps, adjustable yokes, 1 homemade heavy duty metal $80, 1 wooden $60, pictures available. Humphreys Co., Louise, 662-571-1484.

HUNTING, FISHING & CAMPING

No commercial, businesses or dealers are allowed to advertise in this category. Only in-state residents are allowed to advertise.

ATVs & UTVs

2017 Polaris Ranger 900, like new, green & black, new tires, great cond., always been in shed, $15,000. Grenada Co., Grenada, 662-515-4030.

2012 Bad Boy Buggy, 4WD, front/rear gun racks, winch, 1 year old battery, runs but rear controller is bad, comes with 2 replacement controllers, $2,500. Oktibbeha Co., Starkville, 662-418-9271.

2014 Gravely, electric winch, electric dump, 4WD, low hours, well maintained, made by Polaris, $9,000. Warren Co., Vicksburg, 601-455-9431.

2022 Pioneer 520, new, never snorkeled or mudded, metal roof, windshield, sound bar, 33" system 3xm310, 18" system 3 wheels, much more, text for pictures, $15,500. Greene Co., State line, 228-323-4254.

ATV flip disk, 36" 2 axle, 6 fluted blades, 4 blade settings, 2- 15" tires & wheel bearings can be greased, 2" hitch, factory built, $700. Rankin Co., Brandon, 601-331-8490.

2013 Honda Foreman 4-wheeler, green, sport wheels & tires, good cond., 83 hours, 256 miles, manual shift, call for pictures, $6,700. Leake Co., Carthage, 601-953-1359.

2 Yamaha 4-wheelers, 1 running & 1 for parts, $900. Greene Co., Lucedale, 601-947-7854.

2016 Mahindra Mpact XTV750S, 12" clearance, 27" tires, independent suspension, push button LED lights, 4WD, dump bed, factory trailer hitch, winch mount & more, $8,000. Claiborne Co., Hermanville, 601-631-4555.

ARCHERY & ACCESSORIES

Wicked Ridge Invader 400 crossbow, like new, perfect cond., ready to hunt, $700 new, $550 firm, cash only. Lamar Co., Purvis, 601-794-7939.

Parker crossbow with case, great cond., $325. Lauderdale Co., Lauderdale, 601-917-2401.

High Country Trophy Hunter bow, excellent cond., 5 carbon arrows, quiver, broadheads, overdraw release, extra sights & misc., ready to hunt, $300. Leake Co., Lena, 601-654-3629.

Used Diamond Razor Edge bow, set up for hunting, call for info, $200. Clarke Co., Quitman, 601-527-3206.

BOATS & WATERCRAFT

Pontoon boat, motor & trailer, 16' Bass Tracker with 25 HP motor, good cond., water ready, $4,500. Lowndes Co., Caledonia, 662-549-0088.

2008 Yamaha G-3 boat, motor, trailer, 17'x56", Minn Kota 55# trust trolling motor, 50 HP Yamaha motor, 2 fish finders, all in good cond., $9,000. Harrison Co., Gulfport, 228-669-4701.

FISHING TACKLE

Vintage bamboo fly rods, 4 piece, $110, 3 piece, $90. Choctaw Co., Ackerman, 662-285-7073.

4 rods & reels, ready to fish, 1 extra rod included, $50. Rankin Co., Pearl, 601-383-2315.

CAMPING & ACCESSORIES

2017 Forrest River Sierra 42' 5th wheel, 3 slides, king size mattress, sleeps 8, full size fridge, washer/dryer hookups, clean & in working order, $41,900. Lafayette Co., Oxford, 662-509-2209.

2014 Winnebago 18' camper, GVW 3060 lbs., anti-sway hitch, slide, excellent cond., clean, model 22101FBS, sleeps 4, cable & antennae, CD/DVD, $17,000 OBO. Rankin Co., Brandon, 601-927-1544.

2020 Jayco North Point 387RDFS 43' 5th wheel camper, 5 slides, shed kept, excellent cond., call or text for info & pictures, $70,000. Leake Co., Carthage, 601-954-3939.

2012 Holiday Rambler 32WBD class A motorhome, 38K miles, new slide awnings, recovered seats, sofa & banquette, stored in enclosed shop, $60,000. Scott Co., Forest, 601-507-9775.

1997 Sunline Coach 21' bumper pull camper, new tires, very good cond., call or text for photos & info., $6,800 OBO. Amite Co., Gloster, 601-300-1086.

2019 Jayco Eagle HTX 28RSX 32' 5th wheel, like new, $36,795. Rankin Co., Brandon, 662-803-5096.

2020 Starcraft 26' BH Autumn Ridge bumper pull camper, clean, like new, kept under shed, $18,000. Harrison Co., Pass Christian, 228-234-2296.

Coleman camp stove 9903 series, used very little, photos available, $75. Amite Co., Liberty, 601-810-3126.

GUNS & ACCESSORIES

3 Smith & Wesson pistols, $500 each; Marlin 30-30 rifle, $500; 30-06 rifle, $500; Double barrel 12 ga. shotgun, $500. Webster Co., Mathiston, 662-263-6596.

Ducks Unlimited 12 ga. over/under Weatherby Orion, 3" chamber, 28" barrel, leather case, gold trigger, walnut stock, great for skeet or sporting clays, $1,495 OBO. Marion Co., Foxworth, 601-736-5057.

Browning A-bolt 3 243, Leupold scope, $850; Glock 19 gen 5, $550; Ruger M77 heavy target 25-06, scope, $1,000. Lauderdale Co., Meridian, 601-604-5059.

New unfired Glock 41 gen 4, 2 magazines, 450 Win rounds, $975. Pearl River Co., Lumberton, 769-456-4285.

Rossi .243 synthetic youth single shot, $225; AR piston 5.56, Holographic sight & AGM Rattler thermal scope TX25-384, +/-500 rounds, $3,000. Hinds Co., Clinton, 601-572-4399, call or text.

Browning BAR 300 WSM synthetic stock, blued, Belgium made, $1,000; 1906 30-06 Simmons 3-9x50 scope, $650; Ruger M77 synthetic SS 3.5-10x40 VariII Leupold 338 RCM, $1,200. Rankin Co., Pearl, 601-906-1119.

7.62x39 ammo., 748 rounds, mostly brass, good quality ammo., 2 AR magazines included, Norma, Geco, Ingman, PPU, Fiocci, $330 OBO. Jones Co., Laurel, 601-498-0651.

Remington 30-06, 7400, Redfield low profile wide angle scope, sling, zipper case, very good cond., $475 firm. Hinds Co., Terry, 601-754-8606.

Springfield Armory XD model 2 with grip zone 45 ACP like new with 3 magazines, factory hard case, extras with pistol, $600. Amite Co., Liberty, 601-810-3126.

Handgun scopes: Bushnell Trophy 2-6x32, NIB, $125; Leupold FX II 4x8, NIB, $275; Burris 1x full field camo, $150; Ponsness Warren 900, 12 ga., $395. Walthall Co., Tylertown, 601-303-0568.

1944 Remington Rand 1911A1 pistol, nice cond., $2,500. Ruger K 10/22 target model, stainless bull barrel & laminate stock, very accurate, $550. Clarke Co., Quitman, 601-513-2912.

Kimber Custom Shop 9mm bi-tone, $800; Richland Arms 410 double barrel, 2 1/2 & 3", $500; 5 boxes Winchester 325 WSM 200 gr. Accubond, $250. Madison Co., Madison, 601-672-8984.

Rossie 45-70, new, $1,000; Springfield M1Garand, $1,400; Ruger M77 220 Swift Tang Safety, $900; Ruger M77 Mark II 243 with Bushnell scope, $1,500, text for pictures. Hancock Co., Kiln, 228-493-0766.

Sig Sauer 716 Patrol FDE piston driven AR-10 (.308), 5- 20 round Magpul magazines, 1- 10 round Magpul magazine, Magpul 3 point FDE sling, tripod, $1,900. Rankin Co., Brandon, 601-850-7413.

North American 5 shot stainless .22 mag. Derringer pistol, like new cond., plus partial box of .22 mag. ammo., $250. Monroe Co., Amory, 662-315-6312.

Wilson Combat tactical carry compact 1911, 4" barrel, steel slide & frame, 12 WC magazines, 400+ rounds & WC carry case, like new, $3,200. Covington Co., Mt. Olive, 601-323-8099.

Ruger Super Blackhawk Hunter .44 mag., stainless, 2x6 power pistol scope & rings, $1,750; North American mini revolver, .22 cal. & Davis Derringer .25 cal., $500. Lamar Co., Lumberton, 601-723-0050.

38 Special pistols, Rossi M88 stainless, $300; Rossi M58, blue, $250; Davis Derringer, $100, all for $600, call for pictures. Newton Co., Hickory, 662-701-9659.

Browning X-Bolt Max Long Range 280AI 26" with brake, NIB & Bergara Terrain 300PRC adj. cheek riser, 26", brake, NIB, very nice, brass available, $1,000 each. Jackson Co., Hurley, 228-627-4334.

Heckler & Koch USP .40S&W, $600; Smith & Wesson .357 magnum model 19, 2 1/2" barrel, nickel plated, $350. Perry Co., Brooklyn, 601-466-4501.

Ruger Precision 22 rifle, Crossfire 2 6-24-50 scope, Vortex scope mounts, threaded barrel, new, never shot, $800; Savage Axis 308 rifle, Bushnell 3-9-40 scope, sling, $800. Winston Co., Louisville, 662-736-6990.

Smith & Wesson 380 model 15-4, 2" barrel, $500. Hinds Co., Clinton, 601-473-1496.

Crimson Trace red dot reflex sight for 22 with rail, new in box, $70. Lawrence Co., Monticello, 601-748-2263.

Bergara .308 B-14 HMR (hunting match rifle), Talley 30mm 1 piece rings, sub MOA groups, excellent cond., $875. Claiborne Co., Port Gibson, 601-262-8604.

Benelli M4 H2O, stainless topped with Holoson HE510C-GR, must have gun permit, $2,100. Madison Co., Madison, 601-668-0288.

Savage Axis bolt action 270 rifle, $325; Ruger P-90 pistol 45 cal., $350; Ruger stainless steel M77 rifle, 7mm with Tasco scope, $850. Scott Co., Richland, 601-497-6885.

Colt model 1911 10M Delta Elite, never fired, $1,250; Pump 410 Springfield model 67E, good cond., $450, consider trade. Rankin Co., Pearl, 601-613-0761.

Colt Commander 45 ACP stainless steel, 100 Years Service model, extended magazine, release & safety, 150 rounds Zero Failures, other extras, photo available, $1,000. Covington Co., Seminary, 601-596-7146.

Marlin lever action cal. 30-30, Glenfield model 30, $1,000. Lawrence Co., Monticello, 601-320-1657.

Pistol 25 cal. auto. match Raven model, holds 7 shots & 1 in chamber, $350. Lauderdale Co., Bailey, 601-479-7439, please leave message, will return all calls.

4 boxes Hornady Superperformance 200 gr. SP .35 Whelen ammo., $75 per box, discount if buying all four. Marion Co., Columbia, 601-441-8825.

Gunsmith services, repairs, maintenance, cleaning, wood refinishing, parts in inventor, S&W, Colt, Ruger, AR's, Springfield, Browning, Remington, Military firearms, Winchester, Springfield, Marlin, etc. Lauderdale Co., Meridian, 601-644-3222.

HUNTING & FISHING LEASES & MEMBERSHIPS

Newton Co., Wickware Hunting Club has few openings, family friendly club with still & dog hunting, call for information, $850. Hickory, 601-416-6744 or 601-692-8848.

Noxubee Co., 290 acre hunting lease for 6 hunters max, mostly farm, near Tombigbee River, 12 miles east of Brooksville, insurance indemnifying landowner required, $3,000 yearly. Brooksville, 813-760-7729, leave message.

Walthall Co., great quail hunting, half day hunts as low as $100, golf carts available for seniors, good dogs & guides furnished, camper spots available. Tylertown, 601-551-6573.

MISCELLANEOUS HUNTING ITEMS

Bowie bone handle hunting/skinning knife set, Skrimshaw & Swirling, (Montana), $165; Bowie knife, stag handle (Germany), $325; "Kill Bill" Hattori Hanzo Katana's (4) $380. Pearl River Co., Poplarville, 985-750-4462.

Skull mount taxidermy, quality work, cans send pictures of my work upon request, licensed by MDWFP, $80. Rankin Co., Florence, 601-540-4759.

Turkey hunting books: "Paying Your Dues," 116 pages, hardcover with dust jacket, $27; "Playing The Game," 204 pages, hardcover with dust jacket, full color, $30. Monroe Co., Amory, 662-315-3191.

"T-BONE ROAD: An old hunter's memories & advice," just published, mail $12.50 plus $2.50 shipping to David Humphries, 317 Billy Humphries Road, Louisville, MS 39339. Winston County.

Armadillo traps made from 3/4" wood, will last years, scented to attract armadillos, $90. Neshoba Co., Union, 601-416-8719.

Shooting houses built on skids, set up in minutes, prebuilt, custom built, can build handicap accessible, plexiglass windows, with stairs or ladder, starting at $650. George Co., Lucedale, 601-770-0239, www.brownhillfarm.net.

Deer hunting houses, sliding plexiglass windows, ladder or skids, starting at $600. Claiborne Co., Pattison, 601-535-2069.

AQUACULTURE

All aquaculture listed in this category must be raised on your farm. No commercial, businesses or dealers are allowed to advertise. Only in-state residents are allowed to advertise within this category.

Channel catfish 6-8 inches, $400/1,000; Bream bluegill, $2.15/1,000; Red Ear, $280/1,000; Grass carp, $6.50 each; Florida bass, F1 bass $1.30 each. Forrest Co., Hattiesburg, 601-466-5113.

Channel catfish, $300/1,000 & up; All bream, $300/1,000; Fathead minnows, $80/1,000; Grass carp, $7; Crappie, $1.75; Bass, $1.75/up; Koi, $55/lb. Pearl River Co., Lumberton, 601-796-2000.

Coppernose/Native Bluegill $350/1,000 or $35/100; Channel catfish, 4-6 inch, $45/100; Grass carp, 8+ inches, $10 each; Fathead minnows, $70/1,000. Jones Co., Laurel, 601-425-4480.

Channel catfish, $300/1,000 or $45/100; Coppernose & Shellcracker (Redear) bream, $250/1,000 or $35/100. Greene Co., Sand Hill, 601-270-1268.

AQUACULTURE EQUIPMENT

1-ton tractor pull feeder, in good working cond., $1,100; Little John PTO aerator, like new, $1,100, pictures available. Humphreys Co., Louise, 662-571-1484, if no answer leave text.

LIVESTOCK

All livestock must be from bona fide livestock farmers. We cannot accept notices from livestock dealers, order buyers or persons selling on a commission basis. All livestock bought by farmers for resale purposes are not eligible for this free advertising. Only in-state residents are allowed to advertise within this category.

BEEF CATTLE BALANCER

Balancer & Stabilizer bulls, gentle, quality cattle, weaned to breeding age, $1,000 & up. Yalobusha Co., Water Valley, 662-473-6466.

BEEFMASTER

Reg. Beefmaster bulls, cows, heifers & bred heifers, great genetics, lots of Lasater influence, very gentle, member of BBU, pictures available, visitors welcome, $1,100 & up. Jones Co., Laurel, 601-340-1350.

BLACK ANGUS

4 Reg. Black Angus bulls, 15-18 months old, Sitz Topgame/EXAR BlueChip/EXAR Resistol sired, great EPDs, developed right for years of service, $2,500/up. Lincoln Co., Ruth, 601-757-1914.

Reg. Black Angus bulls, 25 months old, EPDs, semen tested, Wes Parker stock, $2,500 & up. WP Farm, Stone Co., Wiggins, 601-528-0150.

PB Black Angus cattle, 1 bull & 2 heifers available, 7 months old, $700 each. Walthall Co., Sandy Hook, 601-341-3544.

Black Angus bull, 2 years old, gentle, good natured, well built & leggy for Angus, $1,650. Pontotoc Co., Randolph, 662-419-5021.

Black Angus bull, 6 months old, $700; Black Angus bull, 2 1/2 years old, $2,500; Black Angus/Brangus bull, 2 years old, $2,500. Leflore Co., Greenwood, 662-392-4887.

BRAFORD

F1 Braford replacement heifers, farm raised & gentle, select few F1 Braford herd sire prospects, $1,400 & up. Chickasaw Co., Okolona, 662-401-8496.

BRAHMAN

Top quality reg. Red Brahman, best genetics available, 20 excellent reg. Red Brahman bulls available now, LBW, gentle, great for producing F1's, $2,500 & up. Chickasaw Co., Okolona, 662-401-0304.

4 Reg. Brahman pairs, 2 bred reg. Brahman cows, 2 reg. heifers, about 9 & 17 months old, cows bred to reg. Brahman bull, $20,000. Marion Co., Columbia, 985-335-5365.

Reg. Gray Brahman bull, born 4/1/19, $3,500. Lawrence Co., Jayess, 601-754-4229.

BRANGUS

Reg. Brangus bull, 2 1/2 years old, halter broken, semen tested, $2,000. Jasper Co., Laurel, 601-498-6528.

Reg. Brangus bulls, some with papers, some without, gentle, 24 months & older $2,500; 15-24 months old, $2,000. Lincoln Co., Bogue Chitto, 601-754-6207.

Reg. Brangus bulls, outstanding genetics, 12-14 months old, veterinarian raised, $2,500 & up. Paul Drake, DVM, Harrison Co., Gulfport, 228-234-1779.

Reg. Brangus bulls, very gentle, top EPDs, guaranteed, 20-24 months old, raised on grass, LBW, easy calving, $2,500. Pearl River Co., Gumpond, 601-796-9260.

Golden Certified F1 Brangus bulls, 18 months to 2 years old, out of reg. Angus cattle & JD Hudgins Brahman bulls, $2,500 & up. Lamar Co., Lumberton, 985-637-7538.

Brangus bull, 4 years old, $2,000. Oktibbeha Co., Sturgis, 662-312-2435.

CHARBRAY

Charbray bull yearlings & heifers, very LBW, sire: LT Ledger Son, South Dakota, dams: (V-8, JDH Cows) Texas, choice, $900, 10% deposit. Frank Niemeyer, Lamar Co., Lumberton, 601-436-0124.

CHAROLAIS

PB Charolais bulls, very gentle, weaned to breeding age, easy calving, $1,500 & up. Jones Co., Ovett, 601-765-7110.

CHIANGUS

ChiAngus bulls, 13-21 months old, bred for easy calving & fast growth, $2,500. Winston Co., Noxapater, 601-397-1709 or 662-724-2969, call anytime.

CORRIENTES

3 Corriente cows, possibly bred to Black Angus bull, $600 each, no phone, contact Menno Hostetler, 609 Topsy Road, Randolph, MS, 38864. Pontotoc County.

5 Corriente roping steers, all black, $450 each. Perry Co., Petal, 601-520-0241.

HEREFORD

Reg. Horned Hereford bulls, 2 years old, vet checked, ready to go, $3,000 & up. Carroll Co., Coila, 662-455-2208.

3 Reg. Hereford bulls, 7-18 months old, LBW, high growth, good feet/legs, very gentle, 2 are ET/bulls, beautiful bulls, $2,500 & up. Lincoln Co., Ruth, 601-757-1914.

Reg. Polled Hereford bull, 5 years old, this bull is the best of the best Hereford bulls, $2,500 firm. Chickasaw Co., Houlka, 662-448-0243.

Reg. Polled Hereford bulls, nice, gentle, good quality, Remittal/Victor breeding, 15-23 months old, $2,000 & up. Franklin Co., Union Church, 601-532-6327.

Reg. Polled Hereford replacement heifers, bred cows & bulls, $1,500-$2,000. Hancock Co., Picayune, 228-341-3601.

PB Hereford bulls, very docile, easy keepers, up to date on vaccinations, $1,000 & up. Jasper Co., Bay Springs, 601-580-5688.

Reg. & PB Hereford cows, some bred to reg. Brahman bulls, $1,750 & up. Chickasaw Co., Okolona, 662-401-0304.

PIEDMONTESE

FB Piedmontese bull, 4 years old, used on reg. herd & must be replaced, pictures & pedigree available upon request, $2,000. Harrison Co., Long Beach, 228-860-3199.

RED ANGUS

Red Angus bulls, 20 months old, semen tested, ready to go, heifer safe with big growth, $3,000-$4,000. Scott Co., Forest, 601-616-2616.

Red Angus bull, 18 months old, Canadian genetics, impressive growth/muscle pattern, large scrotal circumference, dark red, his mother is the best cow I own, $3,000. Lincoln Co., Ruth, 601-757-1914.

RED BRANGUS

Reg. Red Brangus bulls, 12-30 months old, $2,500. Simpson Co., Magee, 601-259-0415.

SANTA GERTRUDIS

Reg. Santa Gertrudis bulls, 12-24 months old, top growth indexes, also open heifers, 12-18 months old, $1,500 & up. Marion Co., Columbia, 601-270-1561.

Selection of reg. Santa Gertrudis open heifer & yearling bulls, top bloodlines/EPDs, also Santa Gertrudis/Hereford Star V open heifer & bulls, $1,000-$1,500. Hancock Co., Kiln, 228-216-8731.

SCOTTISH HIGHLAND

Scottish Highland bull, 4 years old, $3,000; Scottish Highland bull, 2 years old, $2,000. Covington Co., Seminary, 601-517-8391.

SIMANGUS

Reg. SimAngus bull, black with white blaze, 3 years old, medium birth weight, keeping his heifers, $2,500. Newton Co., Lawrence, 601-613-1449.

---

2 Reg. SimAngus bulls, no papers, gentle, 2 1/2 years old, $2,000. Lincoln Co., Bogue Chitto, 601-754-6207.

SIMMENTAL

Reg. Simmental bull, black, polled, 2 1/2 years old, calving ease, $2,250. Simpson Co., Mendenhall, 601-668-6414.

Reg. PB & FB Simmental cattle: pairs, bull, heifers & bred cows, $1,500 & up. Walthall Co., Kokomo, 601-876-2523.

Simmental & SimAngus bulls, no papers, 16 months old, out of reg. stock, gentle, $2,500 & up. Covington Co., Seminary, 601-517-8404.

TEXAS LONGHORN

Reg. Texas Longhorns, all ages & colors at herd reduction prices, excellent beef & beautiful yard art, impressive horns, docile, just have too many, $300-$2,000. Harrison Co., Saucier, 228-216-1006.

ULTRABLACK

Reg. Ultrablack bulls, outstanding genetics, 12-14 mos. old, veterinarian raised, $2,500 & up. Paul Drake, DVM, Harrison Co., Gulfport, 228-234-1779.

Reg. Ultrablack bulls, very gentle, top EPDs, guaranteed, 20-24 months old, raised on grass, LBW, easy calving, $2,500. Pearl River Co., Gumpond, 601-796-9260.

OTHER BEEF CATTLE

Yearling bulls & heifers, LBW, 1/2 Charolais (Ledger), 1/4 Angus (Gardiner), 1/4 Brahman (V-8, JDH), avg. weaning weight 675 lbs., choice $900, 10% deposit. Frank Niemeyer, Lamar Co., Lumberton, 601-436-0124.

Black Brangus/Piedmontese bull, 3 years old, has been used for first calf heifers, excellent producer, $1,200. Harrison Co., Long Beach, 228-860-3199.

Calves, various ages, sizes & prices, $500 & up; Some cows, $700 & up; Black crossbred & Brahman bulls, $1,200 & up, no checks. Covington Co., Collins, 601-517-1711.

CoriAngus heifers, weaned & preconditioned, with 2 sets of vaccines/wormed, 450-550 lbs., all polled, red, black or Brown Swiss color, you pick $650-$700. Lauderdale Co., Meridian, 601-527-4035.

---

5 Angus/cross heifers, replacement quality, 3 are BWF, 2 are solid black, weaned, vaccinated, all shots, fancy matched set, $5,200 for group. Kemper Co., Dekalb, 601-917-3414.

---

6 Crossbred cows, mostly black, 5-7 years old, small - medium, have been with bull, $800 each. Hinds Co., Raymond, 601-946-8882.

---

9 AI Bred heifers, sired by Kallion 1352, 18-20 months old, out of reg. Herefords, medium breed to LBW Angus, extremely gentle, $2,000. Scott Co., Lake, 601-507-3975.

---

14 Crossbred cows, 1 calf & 1 bull, $14,000. Covington Co., Seminary, 601-517-5700.

DAIRY CATTLE

1/2 Mini Jersey & 1/2 Mini Angus bull, 15 months old, $1,300. Kemper Co., Dekalb, 601-938-2109.

Jersey milk cow, gentle, 3 open quarters, with bull calf, $850; Jersey bull, 14 months old, $700, no phone, contact Dannie Hostetler, 1331 Topsy Road, Randolph, MS, 38864. Pontotoc County.

Jersey & Holstein steers, $400 & up, no checks. Covington Co., Collins, 601-517-1711.

GRASS-FED MEATS

From our farm to your freezer, raised naturally, grass raised, grain finished, no hormones or antibiotics, aged, shrink wrapped & state inspected, $3.50/lb. Jones Co., Laurel, 601-369-0683.

USDA grass-fed/grain finished beef, locally raised, no antibiotics/hormones, vacuum sealed & frozen, $3.50/lb. & up. Lamar Co., Hattiesburg, 601-909-6067, coyotepointemeatcompany.com.

Farm raised choice Angus beef steers for freezer, grass raised & grain finished for 120 days, half, quarters, no antibiotics or hormones, $3.50-$3.70/lb. Jackson Co., Vancleave, 228-219-4450.

Farm raised beef, 1/4, 1/2 & whole steers, ready in November, $3.50/lb. Carroll Co., Carrollton, 662-897-6313.

Beef sampler pack, non-GMO grain finished, all natural, well marbled delicious beef, 35 lbs. $221, price includes everything, 1/4, 1/2, whole also available. Tate Co., Senatobia, 662-260-6660.

Grass fed & grain finished beef, half or whole, $2.50-$3/lb. Walthall Co., Tylertown, 601-876-5530.

GOATS & SHEEP

PB Kiko bucklings & bucks, ages about 4 months to 2 years old, nice colors, $50-$200. Pearl River Co., Carriere, 601-916-0761.

2 Nigerian Dwarf/Pygmy cross billy goats, 8 & 15 months old, pictures available, $100 each or $150/both. Hinds Co., Jackson, 601-906-1109.

Pygmy & Nigerian Dwarf goats, 6 females available, 4 are bred, also 2 males, all for $1,000. Montgomery Co., Winona, 662-310-2167.

---

2 PB Boer nanny goats, about 2 years old, $250 each; PB Billy goat, about 6 months old, $125. Lauderdale Co., Bailey, 601-479-7439.

---

2 ABGA FB Boer bucks, from ennobled stock, both born Nov. 2020, $500 each. Harrison Co., Long Beach, 228-860-3199.

PB Alpine dairy goats, 2 bucks born 3/1/22, ready for service, $150 each. Rankin Co., Florence, 601-668-5998.

ADGA Nubian billy goat, 2 years old, PB Boer billy goat, 4 years old, time to change sire, great breeders, $300. Noxubee Co., Macon, 662-549-0914.

---

2 Pygmy goat bucklings, 1 caramel & 1 black agouti, will be disbudded & vaccinated, ready to go mid Nov., $200 each. Walthall Co., Jayess, 601-303-6362.

Reg. Alpine dairy goat, from show stock, herd reduction, does & bucks, 6 months old & up, $200. Union Co., Guntown, 662-214-2552.

---

4 Pygmy billy goats, 3 months old, looking for new home, $50. Clarke Co., Quitman, 601-286-0474.

---

3 Mixed billy goats, looking for new herd, 2 tricolored & 1 solid white, 5 months old & 2 years old, $50-$125. Wilkinson Co., Gloster, 601-300-0573.

Nigerian Dwarf buckling, with blue eyes, ready to go, $150. Pearl River Co., Poplarville, 601-916-0372.

Beautiful Red Boer 3/4 mix doe, 6 months old, $165; Black doe, brown markings, $155; Boer mix male, $75. Forrest Co., Hattiesburg, 601-447-8274.

---

25 Nanny goats, $3,900; 1 Billy goat, $300. Itawamba Co., Mantachie, 662-401-8694.

Boer cross female goat, $140 cash. Simpson Co., Mendenhall, 601-808-1705.

---

2 Reg. Dorper rams, great breeding stock for any meat sheep operation, discount with multiple purchase, delivery negotiable, contact me for full details, $700 OBO. Perry Co., New Augusta, 850-225-3599.

---

7 Goats, Nigerian African billy with blue eyes & long hair, the others are his offspring, good brush goats, $850 for all. Pearl River Co., Poplarville, 601-746-9297.

Chevon for $2.40/lb., Cabrito for $3.50/lb., plus butcher fee, dairy goats. Tate Co., Senatobia, 662-260-6660.

RABBITS

Little "Hops" rabbits: Californians, Dutch & Polish breeding stock or small ones, available year round, $20 & up. Rankin Co., Pearl, 601-955-3800.

PB Holland Lop rabbits, in rare colors, broken bluetort, lynx, frosted white/ermine & opal, $20/25; Pair of Dwarf Hotot rabbits, $25. Copiah Co., Hazlehurst, 601-650-2790, call/text, Kharisma@juno.com.

Breeder rabbits, New Zealand & Tennessee Red does, 1 Californian & 2 Tennessee Red bucks, $20 each. Jones Co., Ellisville, 601-335-4521.

Cane Cutters "Swampers" bred for running pens, 4-5 weeks old $15; 6-8 weeks old $20, great for starting new puppies. Pearl River Co., Lumberton, 601-796-2000.

SWINE

Pot-bellied piglets, 7 weeks old, ready to go, $25 each. Lamar Co., Lumberton, 601-441-9234.

Miniature Pot-bellied piglets, $50 each or $80/pair. Pearl River Co., Poplarville, 601-795-6397.

FB Berkshire male pigs, 18 weeks old, for breeding stock, mother reg., no papers on father, $250. Scott Co., Morton, 601-942-7257.

Duroc boar, weighs about 200 lbs., 1 year old, $275, also have more pigs for sale, $150 & up. Rankin Co., Pearl, 601-260-5706.

Kunkune/Blue Butt cross piglets, born 10/2/22, healthy & vigorous males & females available, colors vary - ginger, pink or spotted, $100. Choctaw Co., Ackerman, 662-418-9248.

Feeder pigs, born 7/6/22, Berkshire, Landrace & Duroc mix, $75. Kemper Co., Dekalb, 601-938-2109.

American Guinea Hog/Red Wattle cross pigs, ready to go 10/30/22, $70. Stone Co., Perkinston, 228-341-0996.

EXOTIC LIVESTOCK & PETS

Sulcata tortoise female, 1 1/2 years old, $225 OBO; Russian tortoise, 2 1/2 years old, $150 OBO, pictures available. Webster Co., Eupora, 662-744-2898 or 662-744-2028

.

HORSES & MULES

We cannot accept notices from horse dealers, order buyers or persons selling on a commission basis

All listings of horses and mules must be accompanied by a statement from the seller that he agrees to furnish the buyer a copy of the original negative Coggins test for Equine Infectious Anemia (E.I.A.) that was performed within the past 12 months prior to sale on horses, mules and jacks, except nursing foals.

Only in-state residents are allowed to advertise within this category.

AMERICAN QUARTER HORSES

AQHA 18 yr. old buckskin gelding, head horse, 15.3 H, gentle, easy keeper, beautiful horse, $6,500. Prentiss Co., Booneville, 662-416-1927.

AQHA Poco Bueno bloodlines, blue roans, gray, bay & sorrel, weaning & older, pleasure & working bloodlines, $750 & up. Tate Co., Coldwater, 662-292-7384 or 662-292-0368.

Older QH, heel horse, looks great, fast, solid, sorrel, 15 H, not for beginner, with papers, $3,500. Perry Co., Petal, 601-520-0241.

MISSOURI FOX TROTTERS

Reg. MFT mare, 8 yrs. old, 15.3 H, 1,250 lbs., dark sorrel, catch anywhere, smooth gait, gentle, $8,500. Yazoo Co., Yazoo City, 662-571-4300.

MORGANS

18 yr. old Morgan paint stud, rides good & friendly, $200. Harrison Co., Gulfport, 228-669-6570.

STANDARDBREDS

Standardbred gelding, 2 yrs. old, 62" tall, rides good, has been worked, has new shoes, $2,500. Pontotoc Co., Thaxton, 662-419-1719.

TENNESSEE WALKING HORSES

TWH 3 yr. old filly, broke but needs work, smooth gait, 15.1 H or 15.2 H, sorrel in color, $1,200. Leake Co., Carthage, 601-942-1131.

TWH weanlings, buttermilk buckskin & golden palomino studs, sire is a golden palomino with papers, dams are grade, $1,000 per weanling, can send pictures. Chickasaw Co., Prairie, 662-456-4348.

MINIATURES & PONIES

AMHR & AMHA 6 mo. old black filly "Buttercup," halters & leads, vaccinated & dewormed, $350. Rankin Co., Lena, 601-906-5567, leave message.

MULES, DONKEYS & JACKS

American donkeys: 2 males, $50 each; 1 female with colt, $100 for both. George Co., Lucedale, 601-947-0479.

Small white jack, 8 yrs. old, produces white babies, white jack from mini jenny 6 mos. old, very gentle, $300-$500. Clarke Co., Quitman, 601-274-0120.

Small jenny, less than year old, very gentle, will make great pet, momma & daddy on my farm, $150. Jones Co., Laurel, 601-577-2488, leave message, I'll call you back.

REMEMBER

It's FREE to advertise in the Mississippi Market Bulletin, the only requirement is you have to be a subscriber. Subscribe online & place ads: **www.msmarketbulletin.org**

DOGS

ONLY HERDING, HUNTING & WORKING
Dog Breeds Will Be Published.

All dogs must be purebred. Mix breed dogs will not be allowed to advertise. Each subscriber is allowed to advertise only two dog breeds. We cannot accept ads from any individual who is engaged in any type of puppy mill operation or acts as a dealer, broker, buncher, or agent in the business of buying and selling dogs and/or bred solely for profit rather than protection of breed integrity (as defined by the United States Department of Agriculture).

We do not list ads for any type of dogs at stud service. Only in-state residents are allowed to advertise within this category.

The Herding, Working & Hunting dog breeds list utilized by the *Mississippi Market Bulletin* is endorsed by the Mississippi State Veterinarian and the Mississippi Department of Agriculture and Commerce.

It is the sole discretion of the *Mississippi Market Bulletin* to accept or reject any dog ad for submission.

AUSTRALIAN CATTLE DOGS

FB Heeler puppies, 2 red females, 1 (rare) white with blue specks male, black eye patch, tails docked, first shots/worming, born 8/22/22, $150 each. Wayne Co., Waynesboro, 601-410-9597.

PB Blue Heeler puppies, born 9/8/22, 5 males & 2 females, tails docked, first shots/wormed, parents on premises, ready to go 10/15/22, $250. Noxubee Co., Macon, 662-361-8004.

Blue Heeler puppies, born July 2022, shots/wormed, tails docked, ready to go, $50. Simpson Co., Magee, 601-927-4595.

AUSTRALIAN SHEPHERDS

CKC Australian Shepherd puppies, 1 blue merle female with blue eyes & 1 brown tri, tails docked, current on shots, $300-$350. Jones Co., Laurel, 601-498-7387.

CKC Australian Shepherd puppies, 2 red merles, $350, 3 red tris, $250, currents on shots/worming; 2 PB black tri females, 5 months old, $150. Tippah Co., Ripley, 662-882-1132.

ASDR Miniature Australian Shepherd puppies, all colors, blue merles, red tris & black tris, also have litter of Standards, black/white & black/tan, $500-$800. Leake Co., Thomastown, 601-507-7035.

CKC Standard Australian Shepherd male, 11 months old, blue merle, no white on him, $100. Itawamba Co., Fulton, 662-255-6908.

CKC/ASDR Standard Australian Shepherds, reds born 8/25/22, also blue merles & black/white born 10/6/22, current on all vaccinations, pictures available, $400-$500. Smith Co., Mize, 601-733-2355.

Miniature Australian Shepherd puppies, AKC registerable, red merle male with blue eyes & black tri male with brown eyes, ready now, $500. Leake Co., Lena, 601-507-2461.

FB Australian Shepherd female, 8 months old, black tri, text for pictures & more info, $100. Lamar Co., Purvis, 601-606-2578.

PB Australian Shepherd female, no papers, 1 year old, black/white/brown, takes voice commands (sit, stay, lay down), retrieves, had all shots, pictures available, $400. Harrison Co., Gulfport, 228-669-4701.

Australian Shepherd puppies, blue & red merle, red/brown, varying eye colors, no herding experience, not reg. but can be, tails docked, shots, ready 10/29/22, $400. Rankin Co., Brandon, 601-940-7242.

Australian Shepherd female puppy, brown bicolored, born 8/2/22, mom is reg. mini NSDR, dad is reg. toy ASDR, vaccinated/wormed, tail docked, $350. Perry Co., Wiggins, 601-928-3593.

BEAGLES

8 Beagles, deer & rabbit dogs, $125 each. Yalobusha Co., Water Valley, 662-413-4863 or 662-714-6314.

BELGIAN MALINOIS

AKC Belgian Malinois puppies, 6 months old, 1 male & 1 female available, friendly & obedient, $1,200. Forrest Co., Hattiesburg, 601-408-5064.

Www.CollierKennels.com offering Belgian Malinois puppies, long & short term boarding, obedience/puppy training & private lessons, 50+ years experience, $45-$1,500. Lincoln Co., Brookhaven, 940-255-7308.

BLOODHOUNDS

AKC FB Bloodhound puppies, only females available, born 7/27/22, current on all shots/worming, parents on site, $500, visit Graceful Bloodhounds on Facebook. Attala Co., Kosciusko, 662-582-5133.

CKC Bloodhound puppies, 20 weeks old, had all vaccinations, including rabies, vet checked, red & liver/tan available, $300 & up. Simpson Co., Mendenhall, 601-421-9209, please text.

Grade Bloodhound puppies, 7 weeks old, $300. Wayne Co., Laurel, 601-778-3185.

BORDER COLLIES

Reg. Border Collie puppies, born 9/18/22, first shots/wormed, excellent health & working bloodlines, black & white, $375. DeSoto Co., Lake Cormorant, 662-781-1009.

Border Collie puppies, 4 males & 2 females available, parents are working dogs on the farm, first shots/wormed, ready 11/1/22, pictures available, $200. Jones Co., Laurel, 601-433-1236, call/text.

BRITTANYS

AKC Brittany puppies, red/white, born 9/6/22, males only, $500. Calhoun Co., Calhoun City, 662-637-2980.

Brittany Spaniel puppies, top bloodline, orange on white, all shots completed, all females, highly intelligent & loyal, $600. Pike Co., Summit, 337-396-4087.

CANE CORSOS

Cane Corsos, $800. Scott Co., Forest, 601-507-4161.

COONHOUNDS

UKC Bluetick Coonhound puppies, 8 weeks old, 2 females & 3 males left, parents are good hunting dogs, $250. Lamar Co., Purvis, 601-818-6917.

4 Coonhound females, black in color, some blue specks, never been hunted, mother was reg. Redbone, father was reg. Bluetick, $100 each. Harrison Co., Gulfport, 228-669-4701.

Coonhounds, 5 Redbone, 1 Walker & 2 Redtick available, $250. Monroe Co., Aberdeen, 662-436-0571.

CURS

OMCBA Mountain Cur female, 1 year old, from old stock, raised from pup, mostly brindle with white marking, has treed yard squirrels, very friendly, $400. Monroe Co., Amory, 662-315-7332.

NKC Ladner Black Mouth Cur puppies, 3 months old, 3 females & 1 male, all shots/wormed, Howie/Casey II breeding, parents are squirrel dogs, $200. Jones Co., Moselle, 601-549-5237.

Original Mountain Cur puppies, born 5/20/22, several Hall of Famers: Streak, Clark's Pistol Pete, Franklin's 8, $150 each. Tate Co., Coldwater, 662-292-0368 or 662-292-7384.

ENGLISH POINTERS

English Pointer male, finished dog, black/white, 3 years old, $1,000; 2 English Pointers, male & female, working dogs, lemon/white, 2 years old, $1,200 each. Walthall Co., Tylertown, 601-551-6573.

ENGLISH SHEPHERDS

PB English Shepherd puppies, 3 lovely females available, will make wonderful farm dogs, watch dogs & companions, $100. Covington Co., Seminary, 601-319-3795.

FEISTS

NKC Treeing Feists, 16 months old, well started, 1 male & 1 female, healthy, treeing last season with pack, $500. Tippah Co., Ripley, 662-587-2527.

NKC Feist puppies, born 9/8/22, tails docked, first shots/wormed, 2 females & 3 males available, black/brindle with some white markings, $150 each. Greene Co., Leakesville, 601-394-3192.

2 NKC Mountain Feist puppies, male & female, born 7/9/22, first shots/wormed, tails docked, out of squirrel stock, $300 each. Jefferson Davis Co., Prentiss, 601-517-3524.

Mountain Feist puppies, 1 male & 1 female, born 8/3/22, black brindle & black/brindle/white, from good squirrel stock, $100 each. Rankin Co., Florence, 601-845-2113.

Www.CollierKennels.com offering Feist puppies, parents are hunting dogs, $75. Lincoln Co., Brookhaven, 940-255-7308.

GERMAN SHEPHERDS

AKC German Shepherds, black & silver, current on vaccinations/worming, $1,000. Monroe Co., Nettleton, 662-701-7594.

AKC German Shepherd puppies, black, silver & red, current on vaccinations/worming, born 8/31/22, $800. Monroe Co., Nettleton, 631-830-3786.

AKC German Shepherd puppies, champion imported bloodlines, father imported from Germany, $600. Amite Co., Gloster, 601-590-1663.

AKC German Shepherd male puppy, great bloodline, shots/wormed, vet checked, health/hip guarantee, parents are great watchdogs, intelligent & great with kids, ready 11/6/22, $850. Forrest Co., Wiggins, 601-716-7073.

GOLDEN RETRIEVERS

AKC Golden Retriever puppies, light-golden, current on vaccinations, ready for new homes, born 9/19/22, $400. Jackson Co., Hurley, 228-990-2398.

AKC Golden Retriever puppies, have 3 litters available, colors range from cream, golden & red, shots/wormed, $900. Pearl River Co., Poplarville, 228-209-5302.

AKC Golden Retriever puppies, born 7/5/22, 2 males, $400 each; CKC Golden Retriever female, born 1/1/22, $200; 6 CKC Golden Retriever puppies, born 7/20/22, $300. Walthall Co., Tylertown, 601-876-8999.

Golden Retriever puppies, 1 male & 1 female left, come with registration papers & health records, crate trained, house broken, basic commands & retrieving, $800. Forrest Co., Hattiesburg, 601-606-7007.

GREAT DANES

Great Danes, blue, fawn & black available, 9 months to 3 years old, fully vetted, $500. Clarke Co., Quitman, 601-274-0120.

GREAT PYRENEES

AKC Great Pyrenees LGD puppies, 3 males with limited registration, good with goats, cattle, chickens, cats, horses & children, born 6/12/21, $900. Tate Co., Senatobia, 662-260-6660.

PB Great Pyrenees puppies, solid white, whelped 10/10/22, ready to guard your goats, cows, chickens, pigs & children like their parents, available Christmas, $300. Lafayette Co., Etta, 662-836-9191.

JACK RUSSELL TERRIERS

2 Jack Russell Terrier puppies, male & female, born 9/25/22, beautiful markings, short legged & short haired, tails docked, shots/wormed, $300 each. Marion Co., Columbia, 601-441-9824.

LABRADOR RETRIEVERS

AKC Labrador Retriever puppies, black, chocolate, ready 10/22/22, $400-$600; AKC Labrador Retriever female, black, 2 years old, spayed, $300; AKC Lab female, excellent mother, $300. Amite Co., Summit, 601-320-6976.

AKC Labrador Retriever puppies, chocolate & white/yellow, born 9/29/22, dewclaws removed, will have first shots, $150 deposit to hold, vet checked, ready 11/22/22, $500. George Co., Lucedale, 601-508-9969.

Labrador Retriever puppies, black, 4 females available, 8 weeks old, first shots/wormed, $400 each. Simpson Co., Magee, 601-813-2434.

LLEWELLIN SETTERS

Llewellin Setter puppies, 4 males, also 1 female, 7 1/2 to 8 weeks old, mostly white with black ears/eyes, had all shots, pictures available, $450. Jones Co., Laurel, 601-433-3857.

PEMBROKE WELSH CORGIS

CKC Pembroke/Cardigan Welsh Corgi puppies, dewclaws removed, tails docked, born 9/16/22, 1 male & 2 females available, $875. Lamar Co., Sumrall, 601-408-5391, text for more info.

Pembroke Welsh Corgi puppies, tricolored, male/female, dad complete health clear tested, CHIC, genetics, born 10/7/22, $1,800. Lee Co., Mooreville, 662-760-0297.

RAT TERRIERS

Rat Terrier puppies, born 9/29/22, tricolored & apricot available, deposit required to hold, $250. Jones Co., Laurel, 601-577-0646.

RHODESIAN RIDGEBACKS

Rhodesian Ridgeback, born 6/23/22, great hunting, awesome family dogs, AKC testing done, $1,500. Lee Co., Mooreville, 662-760-0297.

ROTTWEILERS

AKC Rottweiler puppies, German breed, first shots, parents on site, pictures available, $1,000. Hinds Co., Bolton, 601-866-9405.

Rottweiler puppies, top quality, champion bloodline, from imported parents, $1,500, visit MississippiRottweilers.com. Amite Co., Gloster, 601-590-1663.

SCOTTISH TERRIERS

CKC Scottish Terrier puppies, born 8/11/22, beautiful, healthy, wheaten & 5 black puppies, shots/wormed, $550

each. Forrest Co., Hattiesburg, 601-606-9536.

STANDARD POODLES

CKC Standard Poodle puppies, shots/wormed, microchipped, beautiful, socialized, intelligent & hypoallergenic, prefer text so I can send you pictures, will hold for Christmas, $1,000-$1,500. Jones Co., Laurel, 601-422-8894.

AKC Standard Poodle puppies, 3 males & 2 females available, apricot color, parents on site, current on shots/worming, $1,000. Walthall Co., Tylertown, 601-303-3627.

WEIMARANERS

CKC Weimaraner puppies, beautiful silver puppies, males & females available, both parents on site, pictures & references available, $750. Simpson Co., Magee, 601-382-9168, call or text.

WIREHAIRED POINTING GRIFFONS

AKC Wirehaired Pointing Griffon puppies, 9/6/22, tails docked, dewclaws removed, 6 week old shots/wormed, 4 females & 4 males, excellent hunters & family companions, $1,300. Forrest Co., Petal, 601-408-7267.

DOGS AT STUD

AKC Labrador Retriever, yellow/white, block head, produces good litters of puppies, pictures available, stud fee: pick of the litter. DeSoto Co., Hernando, 901-485-7239.

AKC Pemroke Welsh Corgi, tricolored, CHIC certified clear, genetic clear, DM, EIC, RCD3 & Vwd1, stud fee: $1,500. Lee Co., Mooreville, 662-760-0297.

AKC German Shorthaired Pointer, liver/white, patched/ticked, grandson of HOF/AFC/3xNSTRA CH Gamble's Odyssey Fritz MH, UT PR II, & others, stud fee: $1,000. Lee Co., Shannon, 662-767-8851.

DOG HANDLING & SUPPLIES

3/4 DayGlo collars, ring in center & D-ring, 17" long, buy 1 dozen & get reflective leash free, $7 each. Harrison Co., Saucier, 228-697-6932.

Pointing dog, retriever & obedience training, $650/month; Short term boarding, $10/day; Long term boarding, $200/month, medium & large size dogs only. Lee Co., Shannon, 662-767-8851, www.dalinskennel.com.

Sharpening & repair of small & large animal clippers & blades, also sharpening of all animal grooming shears & scissors (dog, cattle, sheep, goat, etc.). Amite Co., Liberty, 601-657-2277.

Address Change Authorization

Don't miss a single issue of the Mississippi Market Bulletin

Let us know if your address has been changed. Please allow 4 weeks for the address change to take effect. Return this form and mail it to:

Mississippi Market Bulletin
P. O. Box 1118 • Jackson, MS 39215-1118

(Please Print)

Name_____

Include mailing label or Account Number_____

OLD Address_____

City_____State_____Zip_____

NEW Address_____

City_____State_____Zip_____

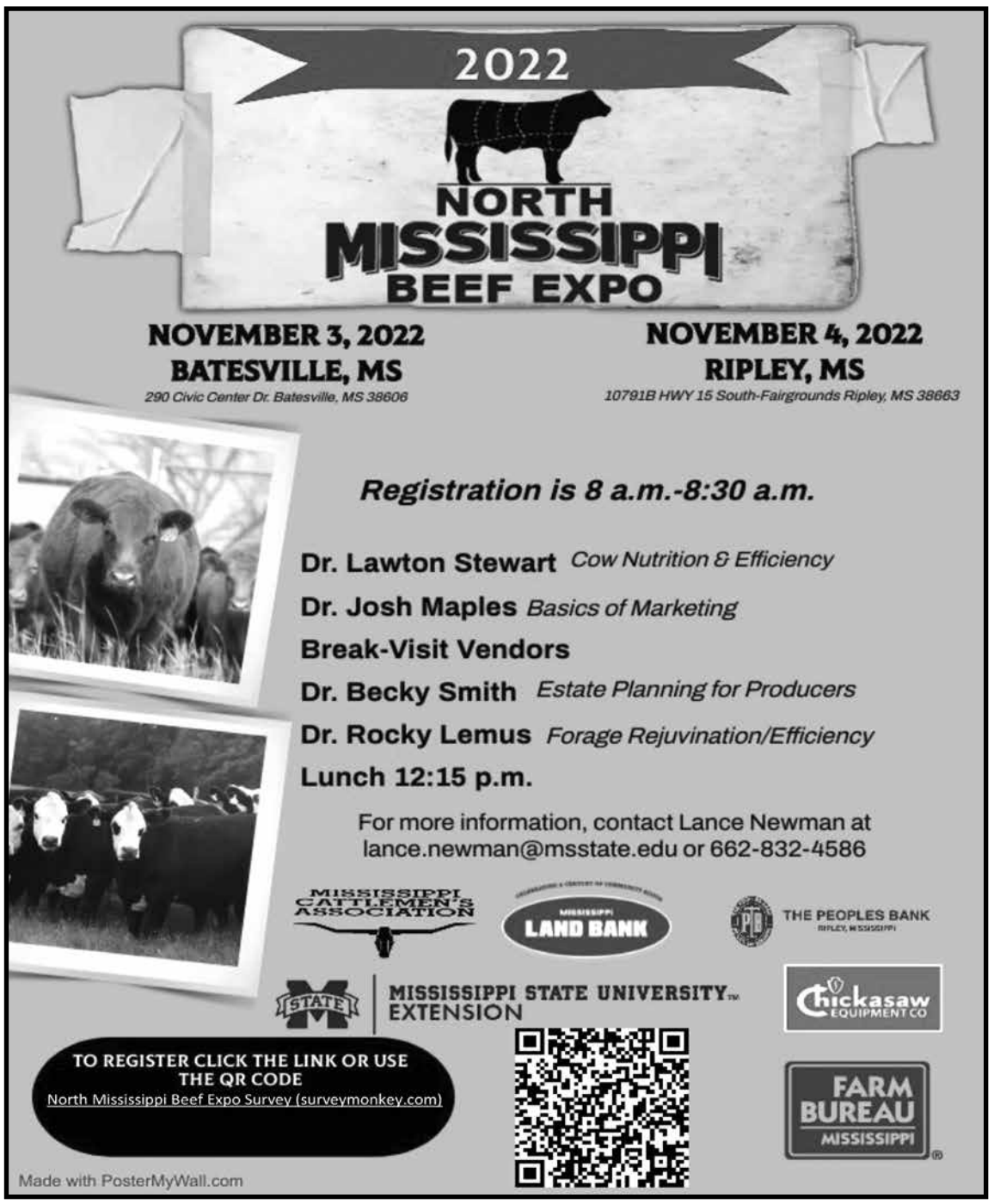

WEEKLY LIVESTOCK AUCTIONS & SALES

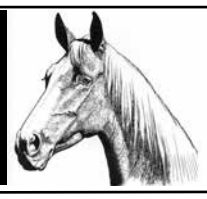

CATTLE AUCTIONS

Cattlemen's Stockyard, LLC
Sale Day - Monday - 12:30 PM
West Point, MS (Clay Co.)
Ph: 662-495-1178

East MS Farmers Livestock Co.
Sale Day - Tuesday - 12:00 PM
Philadelphia, MS (Neshoba Co.)
Ph: 601-656-6732

Farmers Livestock Marketing
Sale Day - Wednesday - 1:00 PM
Carthage, MS (Leake Co.)
Ph: 601- 267-7884

Glenwild Stockyard
Sale Day - Monday - 1:00 PM
Grenada, MS (Grenada Co.)
Ph: 662-226-1900

Johnson Stockyard
Sale Day - Wednesday - 1:00 PM
Kosciusko, MS (Attala Co.)
Ph: 662-289-9727

Lincoln Co. L/S Commission Co.
Sale Day - Tuesday - 1:00 PM
Brookhaven, MS (Lincoln Co.)
Ph: 601-833-2654

Lipscomb Brothers Livestock Market
Sale Day - Wednesday - 7:00 PM
Como, MS (Panola Co.)
Ph: 662-526-5362

Livestock Producers Assn. #1
Sale Day - Tuesday - 12:15 PM
Tylertown, MS (Walthall Co.)
Ph: 601-876-3465

Lucedale Livestock Producers
Sale Day - Wednesday - 11:00 AM
Lucedale, MS (George Co.)
Ph: 601-947-3352

Macon Stockyards, Inc.
Sale Day - Monday - 12:30 PM
Macon, MS (Noxubee Co.)
Ph: 662-726-5153

Meridian Stockyards
Sale Day - Monday - 12:00 PM
Meridian, MS (Lauderdale Co.)
Ph: 601-482-7275

North MS Stockyard
Sale Day - Tuesday - 5:00 PM
Thaxton, MS (Pontotoc Co.)
Ph: 662-488-1372

Peoples Livestock Auction
Sale Day - Monday - 1:00 PM
Houston, MS (Chickasaw Co.)
Ph: 662-456-3018

Pontotoc Stockyard, Inc.
Sale Day - Saturday - 11:00 AM
Pontotoc, MS (Pontotoc Co.)
Ph: 662-489-4385

Southeast Mississippi Livestock
Sale Day - Monday - 11:30 AM
Hattiesburg, MS (Forrest Co.)
Ph: 601-268-2587

Tadlock Stockyard
Sale Day - Monday - 12:00 PM
Forest, MS (Scott Co.)
Ph: 601-469-3642

Walnut Sales Co.
Sale Day - Saturday - 1:00 PM
Walnut, MS (Tippah Co.)
Ph: 662-223-4351

Winona Stockyard
Sale Day - Tuesday - 12:00 PM
Winona, MS (Montgomery Co.)
Ph: 662-283-1652

ORDER BUYERS (No Commission or Shrink)

Central Mississippi Cattle Buyers
Purchasing Cattle on Mondays
7:30 AM - 12:00 PM
Pickens, MS (Holmes Co.)
Ph: 601-540-8180 or 601-315-1009

Cochran Cattle Buying Station
Purchasing Cattle on Saturdays
7:00 AM - 12:00 PM
McLain, MS (Greene Co.)
Ph: 601-525-6463 or 601-258-2263

Givens Farms
Purchasing Cattle on Mondays
7:00 AM - 12:00 PM
Jayess, MS (Walthall Co.)
Ph: 601-660-5071

Lee Edens Cattle Company
Purchasing Cattle Mon. thru Wed.
Amory, MS (Monroe Co.)
Ph: 662-791-1531 or 662-617-9057

Morgan Farms Stocker Cattle
Purchasing Cattle on Tuesdays
7:00 AM - 11:00 AM
Sumrall, MS (Lamar Co.)
Ph: 850-557-2471

Parker Livestock Buying Station
Purchasing Cattle at 2 Locations
Mondays 7:30 AM - 11:30 AM
Seminary, MS (Covington Co.)
Tuesday's 7:30 AM - 11:30 AM
Lumberton, MS (Pearl River Co.)
Ph: 601-722-9081

Pearl River County Cattle Buyers
Purchasing Cattle on Wednesdays
8:00 AM - 12:00 PM
Poplarville, MS (Pearl River Co.)
Ph: 601-315-1009 or 601-382-5532

Simpson County Cattle Buyers
Purchasing Cattle on Mondays
7:00 AM - 12:00 PM
Magee, MS (Simpson Co.)
Ph: 601-315-1009

Smith & Rogers Cattle Buyers
Purchasing Cattle on Saturdays
7:00 AM - 12:00 PM
Brookhaven, MS (Lincoln Co.)
Ph: 601-754-5505 or 601-754-8116

HORSE AUCTIONS

Farmers Livestock Marketing
2nd Sat. of each month
Tack 3:00 PM - Horses 6:00 PM
Carthage, MS (Leake Co.)
Ph: 601-267-7884 or 662-317-9021

Johnson Stockyard
4th Sat. of each month
Tack 12:00 PM - Horses 5:00 PM
Kosciusko, MS (Attala Co.)
Ph: 662-289-9727

Mize Horse Sale
3rd & 5th Sat. of each month
Tack 10:00 AM - Horses 1:00 PM
Mize, MS (Smith Co.)
Ph: 601-765-3530 or 601-517-7777

North MS Stockyard
3rd Sat. of each month
Tack 10:00 AM - Horses 2:00 PM
Thaxton, MS (Pontotoc Co.)
Ph: 662-488-1372

Pontotoc Sockyard, Inc.
Every Saturday - 11:00 AM
Pontotoc, MS (Pontotoc Co.)
Ph: 662-489-4385

T. Smith Livestock
1st Saturday of Every Month
Tack 10:30 AM - Horses 1:30 PM
Hattiesburg, MS (Forrest Co.)
Ph: 601-583-0828 or 601-544-6595

GOAT & SHEEP AUCTIONS

Farmers Livestock Sale Barn
1st Sat. of each month - 11:00 AM
Carthage, MS (Leake Co.)
Ph: 601-750-0423 or 601-750-0954

Meridian Stockyard, Inc.
1st Mon. of each month - 11:00 AM
Meridian, MS (Lauderdale Co.)
Ph: 601-482-7275

North MS Stockyard
1st Sat. of each month - 1:00 PM
Thaxton, MS (Pontotoc Co.)
Ph: 662-488-1372

Pontotoc Stockyard, Inc.
Every Saturday - 11:00 AM
Pontotoc, MS (Pontotoc Co.)
Ph: 662-489-4385

Southeast Mississippi Livestock
Sale Day - Monday - 9:30 AM
Hattiesburg, MS (Forrest Co.)
Ph: 601-268-2587

Trade Day Auction
4th Sat. of each month
Philadelphia, MS (Neshoba Co.)
Ph: 601-575-5059.

Y & R Livestock Sales
Every 3rd & 5th Sat. - 1:00 PM
Booneville, MS (Tippah Co.)
Ph: 662-891-6554 or 662-720-6006

UPCOMING LIVESTOCK SHOWS & SALES

Mississippi Board of Animal Health Regulations require that all public sales of livestock and poultry (even if they are on private property) must have prior approval by the State Veterinarian 30-days prior to sale. For more information, call 1-888-646-8731.

CATTLE SHOWS & SALES

Tanner Farms Pasture Performance - Tested Bull & Bred Heifer Sale
Sat., Nov. 5, 2022 at 12:00 Noon
Selling 125 Coming 2 Year Old Angus & Brangus Bulls
Selling 150 Commercial & Registered Bred Heifers
Tanner Farms Sale Facility - Shuqualak, MS (Noxubee Co.)

We will be offering an exceptional set of coming two-year-old Angus and Brangus bulls with a large selection of calving ease bulls. Also offering registered Angus and Brangus heifers, commercial True F1 Angus-Brahman. For a free catalog or more information contact Tanner Farms 601-477-2202; Gary Tanner 601-319-6610 or www.tannerfarms.net.

1st Annual MS Red Angus Sale
Sat., Nov. 19, 2022
Raymond, MS (Hinds Co.)

30 bulls, 25 registered lots, 25 commercial Red Angus influenced females and 5 show heifer prospects. For more information call Ron Ladner at 662-418-2624.

Homewood Cattle Company Charolais Bull Sale
Sat., Nov. 19, 2022
12339 Morton Marathon Road - Forest, MS (Scott Co.)

Will be selling 10 registered Charolais bulls. Bulls are farm raised with exceptional genetics and favorable calving ease EPDs. Preview will start at 10 a.m. with lunch at 12 noon and sale at 1 p.m. Arrangements to view the bulls can be made starting Nov. 1. For more information call 601-536-2089 or 601-562-2287.

T3 Brangus & Pinebelt Alliance
1st Annual Brangus Bull & Female Sale
Sat., Nov. 26, 2022
Purvis, MS (Lamar Co.)

Offering 80+ Brangus bulls, 30+ Elite Registered Brangus females, 150 Commercial females past T3 customers pairs, breds and opens. For more information and to request a catalog go to www.t3brangus.com or call 601-434-3045.

JRW Bull Sale
Sat., Dec. 3, 2022 at 8:00 AM
Seminary, MS (Covington Co.)

Offering 20+ bulls, 16-22 mos. old, PB Simmental & SimAngus. No registration papers provided. For more information call Richard at 601-517-2770 or Cole at 601-517-8404.

HORSE SHOWS & SALES

2022-2023 TnB Booster Club Youth Show Series Schedule
Saturdays at 10 A.M. - Nov. 5; Mar. 4, Apr. 22
Lamar County Multipurpose Center - Purvis, MS (Lamar Co.)

For more information call 601-441-8993 or 601-446-4183, Facebook page Turners and Burners Booster Club.

Lawrence County Miniature Horse Association Show
Sat., Nov. 12, 2022
James E. Givings Building - Monticello, MS (Lawrence Co.)

All shows start at 11 a.m. For more information call 601-754-4939.

State of Mississippi Championship Open Horse Show Hosts Cowboy Church
Sun., Nov. 13, 2022 at 7:00 A.M.
Kirk Fordice Equine Center - MS Fairgrounds - Jackson, MS (Hinds Co.)

For more information contact Bro. Greg Renfrow at 601-504-4945.

FARM MARKET REPORT

LIVESTOCK

These are overall statewide averages (price per cwt)
Prices reported the week of 10/15/2022
Cattle Receipts 7,655 - Last Year 8,497
For current cattle prices call 601-359-1159

Steers (based on medium & large 1 & 2):
200-300 lbs.....$155.00–$195.00
300-400 lbs.....$154.00–$195.00
400-500 lbs.....$145.00–$180.00
500-600 lbs.....$130.00–$167.00
600-700 lbs.....$130.00–$168.00
700-800 lbs.....$130.00–$145.00

Heifers (based on medium & large 1 & 2):
200-300 lbs.....$130.00–$159.00
300-400 lbs.....$126.00–$159.00
400-500 lbs.....$122.00–$162.00
500-600 lbs.....$120.00–$145.00
600-700 lbs.....$115.00–$136.00
700-800 lbs.....$110.00–$126.00

Slaughter Cows:
850-1,200 lbs.....$50.00-$77.00

Slaughter Bulls:
1,500-2,500 lbs.....$82.00-$100.00

Cow/Calf Pairs (based on medium & large):
2-8 years old, with 100-300 lb. calves.....$850.00-$1,**350**.00

Replacement Cows (based on medium & large):
2-8 years old, 2-8 mos. bred.....$500.00-$1,250.00

POULTRY

Prices reported the week of 9/30/2022
For current poultry/egg prices call 404-562-5850

Broilers/Fryers: *(¢ per lb. FOB-Dock, Mississippi Producers)*
85.00-170.00¢

Eggs: (¢ per dozen, based on USDA Grade A)
XL. 307-310¢, LG. 291-294¢, MED. 225-229¢

CATFISH

Reporting Pounds Processed
for the Month Ending: August 2022

Fish Processed 0 - 4 lbs. (foodservice/retail markets)
Average Price (delivered to plant): 1.33¢ per lb.

Fish Processed over 4 lbs. (large whole fish/round and gut market)
Average Price (delivered to plant): 1.28¢ per lb.

CROPS

Prices reported the week of 10/15/2022.
For current crop prices call 601-359-1120.

Cotton (¢ per lb).....(Dec.) 82.34
Soybeans ($ per bushel).....12.79
Wheat ($ per bushel).....6.83
Corn ($ per bushel).....6.17
Rice (¢ per cwt.).....(Nov.) 16.53

Mississippi Timber Price Report Regions

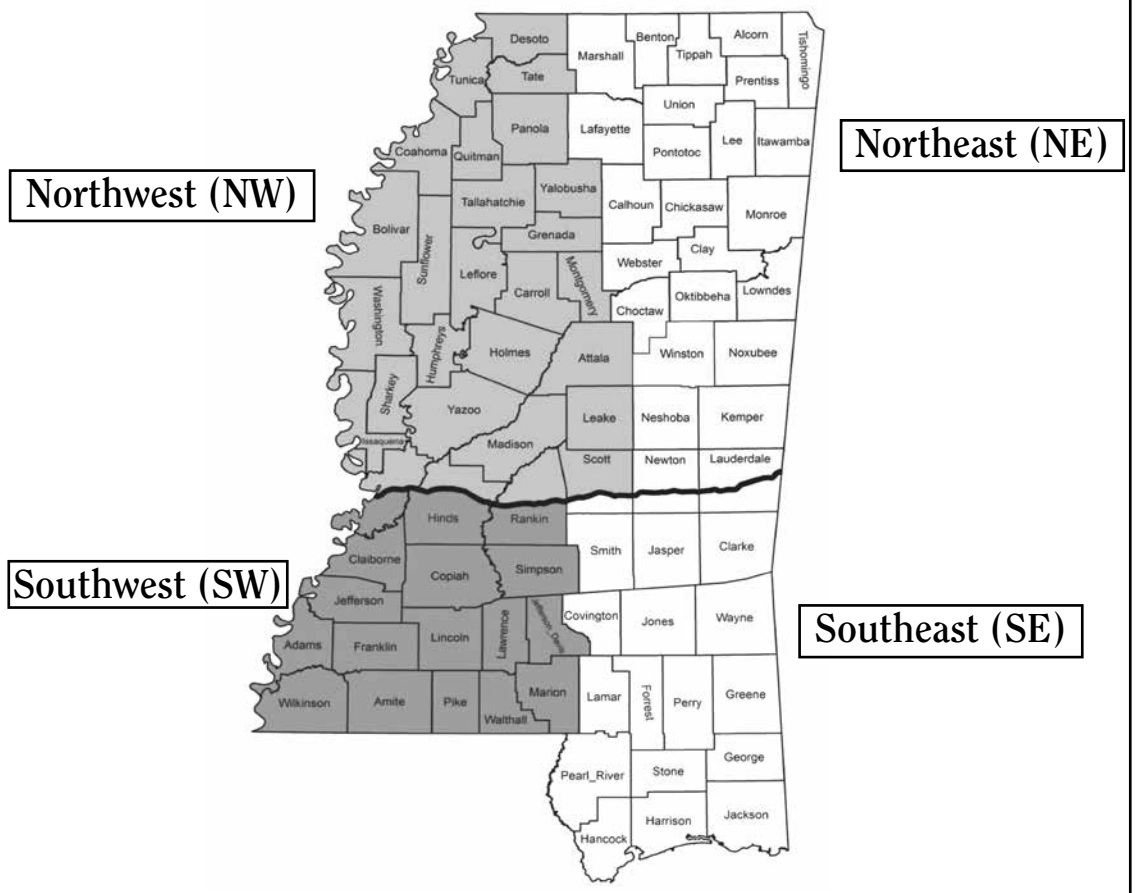

Table 1: Mississippi 2nd quarter 2022 pine stumpage prices ($/ton).**

Region		Pine Poles	Pine Sawtimber	Pine Plylogs	Pine Chip-n-Saw	Pine T-wood	Pine Pulpwood	Pine Topwood
NW	Low	$20.00	$14.00	$13.00	$9.64	$1.00	$0.25	$1.00
	Avg.	$32.67	$21.71	$18.60	$13.34	$2.00	$2.05	$1.00
	High	$40.00	$35.00	$22.00	$17.50	$4.00	$4.00	$1.00
NE	Low	IND	$17.00	IND	$9.00	IND	$1.00	$1.00
	Avg.	IND	$23.48	IND	$12.05	IND	$3.28	$3.38
	High	IND	$35.00	IND	$15.44	IND	$5.50	$5.50
SW	Low	$29.00	$19.49	$21.00	$10.00	IND	$2.00	$0.50
	Avg.	$32.00	$23.46	$21.00	$12.93	IND	$3.27	$1.81
	High	$35.00	$28.74	$21.00	$16.70	IND	$6.00	$3.00
SE	Low	IND	$10.24	IND	$9.00	IND	$1.45	IND
	Avg.	IND	$26.37	IND	$12.00	IND	$4.15	IND
	High	IND	$35.00	IND	$14.00	IND	$6.00	IND
Statewide	Low	$20.00	$10.24	$13.00	$9.00	$1.00	$0.25	$0.50
	Avg.	$32.92	$23.61	$19.68	$12.67	$2.88	$2.99	$2.01
	High	$40.00	$36.00	$22.50	$17.50	$5.50	$6.00	$5.50

* IND = Insufficient or No Data Reported.
** Product classes are often subdivided into small, medium, and large categories. Prices vary according to size.

Table 2: Mississippi 2nd quarter 2022 hardwood stumpage prices ($/ton).**

Region		Oak Sawtimber	Mixed Hardwood Sawtimber	Hardwood Pulpwood	Crossties
NW	Low	$38.00	$22.00	$3.00	$30.00
	Avg.	$43.20	$29.96	$6.62	$31.67
	High	$48.00	$35.50	$10.00	$35.00
NE	Low	$34.00	$20.00	$8.00	IND
	Avg.	$43.80	$33.71	$8.26	IND
	High	$50.00	$45.00	$10.00	IND
SW	Low	$28.85	$17.00	$2.00	IND
	Avg.	$44.93	$32.28	$4.35	IND
	High	$59.28	$45.00	$8.00	IND
SE	Low	IND	$32.00	$4.00	IND
	Avg.	IND	$37.33	$7.00	IND
	High	IND	$42.00	$11.00	IND
Statewide	Low	$28.85	$17.00	$2.00	$24.58
	Avg.	$44.45	$32.15	$5.95	$30.61
	High	$59.28	$45.00	$11.00	$35.00

*IND = Insufficient or No Data Reported.
** Product classes are often subdivided into small, medium, and large categories. Prices vary according to size.

The Mississippi Timber Price Report is updated quarterly by Mississippi State University Extension Service.

Equipment Auctions

Johnny Wright Auctions LLC Consignments Auction
Sat., Nov. 5, 2022 at 9:00 AM
286 Central Firetower Road, Lucedale, MS (George Co.)
MS Lic. #1349

Farm equipment, construction equipment, vehicles, ATVs, tools, etc. Online consignment deadline 10/28/22. For more information call 601-422-9289 or www.johnnywrightauctions.com.

Huge 1-Day Contractors Equipment & Truck Public Auction
Wed., Nov. 16, 2022 at 8:30 AM
1042 Holland Ave. - Philadelphia, MS (Neshoba Co.)
Deanco Auction, MS Lic. #733

Selling construction equipment, heavy duty trucks and trailers, farm equipment, logging equipment, support equipment, vehicles and much more. For more information call 601-656-9768 or www.deancoauction.com.

Huge 1-Day Farm & Constrcution Equipment Auction
Sat., Dec. 10, 2022 at 9:00 AM
1931 Industrial Park Road - Sardis, MS (Panola Co.)
Five Star Auctions, MS Lic. #1670 & 1671

Several large sellouts of farm and construction equipment. We are also taking outside consignments of good, clean equipment. For more information call Brandon Smith at 662-288-6332.

BARREL RACES, ROPINGS & RODEOS

Cowkids Youth Rodeo
Fri.-Sat., Nov. 4-5, 2022
Lauderdale County Agri-Center
Meridian, MS (Lauderdale Co.)
Ph: 601-482-8498

NBHA
Sat., Nov. 5, 2022
Rankin County Multi-Purpose Pavilion
Brandon, MS (Rankin Co.)
Ph: 601-591-0944

Lazy J Rodeo - High School/Jr. High
Fri.-Sat., Nov. 11-12, 2022
Lincoln Civic Center
Brookhaven, MS (Lincoln Co.)
Ph: 601-823-9064

CMCHA Cutting Horse Show
Thu.-Sat., Nov. 10-12, 2022
Scott County/Forest Coliseum
Forest, MS (Scott Co.)
Ph: 601-469-2928

Mid-South Little Britches Rodeo
Sat.-Sun., Nov. 12-13, 2022
Rankin County Multi-Purpose Pavilion
Brandon, MS (Rankin Co.)
Ph: 601-591-0944

Cowkids Youth Rodeo
Fri.-Sat., Nov. 18-19, 2022
Lauderdale County Agri-Center
Meridian, MS (Lauderdale Co.)
Ph: 601-482-8498

Tri-State Rodeo Finals
Fri.-Sat., Nov. 18-19, 2022
Kirk Fordice Equine Center
Jackson, MS (Hinds Co.,)
Ph: 601-857-5550

NBHA SO5
Sat., Nov. 19, 2022
Lincoln Civic Center
Brookhaven, MS (Lincoln Co.)
Ph: 601-823-9064

Extra Point Rodeo
Sat.-Sun., Nov. 19-20, 2022
Rankin County Multi-Purpose Pavilion
Brandon, MS (Rankin Co.)
Ph: 601-591-0944

Kick in It Production Barrel Race
Fri., Nov. 25, 2022
Lincoln Civic Center
Brookhaven, MS (Lincoln Co.)
Ph: 601-823-9064

Queen City Barrel Race
Sat., Nov. 26, 2022
Lauderdale County Agri-Center
Meridian, MS (Lauderdale Co.)
Ph: 601-482-8498

Team Sorting
Sat., Nov. 26, 2022
Lincoln Civic Center
Brookhaven, MS (Lincoln Co.)
Ph: 601-823-9064

MISSISSIPPI MARKET BULLETIN

In-State	Out-of-State
$10.00 per year	$15.00 per year
(24 issues)	(24 issues)

Subscribe, Renew and Place Ads
www.msmarketbulletin.org

MISSISSIPPI STATE FAIRGROUNDS COMPLEX

Jackson, Mississippi
PH: 601-961-4000

Wed.-Sat., Nov. 2-5
Mistletoe Marketplace
Trade Mart

Sat., Nov. 13
Victory Athletics Spirit
Trade Mart - Coliseum

Sun., Nov. 13
Deep South Spirit
Coliseum

Fri.-Sat., Nov. 18-19
Handworks Holiday Market
Trade Mart

Fri.-Sat., Nov. 18-19
Tri-State Rodeo Finals
Kirk Fordice Equine Center

LINCOLN CIVIC CENTER

Brookhaven, Mississippi
PH: 601-823-9064
glm3823@aol.com

Fri.-Sat., Nov. 4-5
Livestock Show Extension

Fri.-Sat., Nov. 11-12
Lazy J Rodeo
High School/Jr. High

Sat., Nov. 19
Bayou Independent Wrestling

Sat., Nov. 19
NBHA SO5

Fri., Nov. 25
Kick in It Production Barrel Race

Sat., Nov. 26
Team Sorting

MISSISSIPPI GULF COAST COLISEUM

Biloxi, Mississippi
PH: 228-594-3748

Sat., Oct. 22
King Bred Bullyz Dog Show

Wed.-Thu., Oct. 26-27
Deep South Turf Expo

Thu., Oct 27
THE JUDDS | THE FINAL TOUR

SCOTT COUNTY/ FOREST COLISEUM

Forest, MS
PH: 601-469-2928
forestcoliseum@bellsouth.net

Thu.-Sat., Nov. 10-12
CMCHA Cutting Horse Show

LAUDERDALE COUNTY AGRI-CENTER

Meridian, Mississippi
PH: 601-482-8498

Fri.-Sat., Nov. 4-5
Cowkids Youth Rodeo

Fri.-Sat., Nov. 18-19
Cowkids Youth Rodeo

Sat., Nov. 26
Queen City Barrel Race

RANKIN COUNTY MULTI-PURPOSE PAVILION

Brandon, Mississippi
PH: 601-591-0944

Sat., Nov. 5
NBHA

Sat.-Sun., Nov. 12-13
Mid-South Little Britches Rodeo

REMEMBER

You are only allowed to advertise TWO ADS throughout the entire Mississippi Market Bulletin, only ONE AD per category. All classified ads must be 30-words or less. Subscribe online & place ads:
www.msmarketbulletin.org

MISSISSIPPI STATE UNIVERSITY EXTENSION

White Sand Fall Field Day

MISSISSIPPI STATE UNIVERSITY MS AGRICULTURAL AND FORESTRY EXPERIMENT STATION

White Sand Research Unit
2606 Hwy 26 West
Poplarville, MS 39470

November 10, 2022
8:30 a.m.–12:00 p.m.

Topics will include:

- Dr. Rocky Lemus
  - Grazing Management
- Dr. Brett Rushing
  - Hay Production
- Dr. Brandi Karisch
  - Stocker Cattle Management Strategies

This is a free event, but registration is required by Oct. 27th for meal purposes. For registration, contact the Pearl River County Extension Service office at 601-403-2280 or register online at: http://msuext.ms/pearlriverevents

Sponsored by:

Elanco
Wax Seeds for Southern Soils
USDA United States Department of Agriculture Natural Resources Conservation Service
NCAT NATIONAL CENTER FOR APPROPRIATE TECHNOLOGY

Mississippi State University is an equal opportunity institution. Discrimination in university employment, programs or activities based on race, color, ethnicity, sex, pregnancy, religion, national origin, disability, age, sexual orientation, gender identity, genetic information, status as a U.S. veteran, or any other status protected by applicable law is prohibited.

★★★ UPCOMING EVENTS ★★★

Mitchell Farms Pumpkin Patch- Open Sept. 24 - Nov. 6, 2022, Collins, MS (Covington Co.) Monday-Friday are reserved for school field trips. Open on Friday afternoons 12:00-4:00 to the public Saturdays 9-6, Sundays 1-5, $15 admission includes: wagon ride tours, train rides for the children, corn maze, hay maze, hay mountain, corn bins, jumping pillows, log cabin tours, one free pumpkin from the patch and exploring their peanut operation. Lots of peanuts, sweet potatoes, kettle corn, blueberry lemonade, homemade canned goods, peanut brittle, and lots of food trucks. Handicapped accessible. Lots of bathrooms. For more information call 601-606-0762.

Heritage Farm Live- Fri.-Sat., Nov. 4-5, 2022, Stone County Fairground & Covered Arena, 717 Airport Street, Wiggins, MS (Stone Co.) This event celebrates Stone County's farming heritage. We invite you to join us to see how life was in the early days. Mule Pull and a Heritage Music Concert featuring country music and bluegrass. For more information call 601-928-2696.

Elks Benefits Fall Trail Ride- Fri.-Sun., Nov. 4-6, 2022, Lomas Road, Hattiesburg, MS (Forrest Co.) Great trails, camping, live music, Saturday nigh meal included. All proceeds go to local beneficiary. For more information contact: Lori Weekley 601-310-6507 or Tom Burks 601-554-6437.

J. D. Brown Memorial Trail Ride- for St. Jude Children's Hospital, at 725 Mud Creek Road, CR 240, Pontotoc, MS (Pontotoc Co.) Sat., Nov. 5, 2022 at 10 a.m. Lunch will be served following the ride and live auction to begin after lunch. Wagons welcomed and hay ride available for those without horses. For more information contact: Ruth Hall at 662-489-1995 or John Lynes at 662-308-7084. Follow us on Facebook: JD Brown Memorial Trail Ride.

Pascagoula Gun Show- Sat.-Sun., Nov. 5-6, 2022, Jackson County Fairgrounds, 2902 Shortcut Drive, Pascagoula, MS (Jackson Co.) Show hours: Sat. 9 a.m.- 5 p.m. & Sun. 10 a.m.- 5 p.m. Exhibits include guns, military, hunting, knives, gun enthusiasts, dealers & collectors. Buy, sale, trade or appraisals. Hourly door prizes. Like us on Facebook at Big Pop Gun Shows. For more information and admission coupon call 601-498-4235 or www.bigpopgunshows.com.

Magnolia State Gem, Mineral & Jewelry Show- Fri.-Sun., Nov. 11-13, 2022, 10 a.m. - 5 p.m. Jackson County Fairgrounds Civic Center, 2902 Shortcut Road, Pascagoula, MS (Jackson Co.) For more information visit www.mgcgms.org.

Turkey Shoots- Sat., Nov. 12; Sat., Dec. 17, 2022, begins 9 a.m. until 1 p.m. at Daisy Masonic Lodge #421, Vestry Community, 25700 School House Road (Jackson Co.) 14 miles north of Vancleave off Hwy. 57. For more information contact Jimmy Rodriguez, Worshipful Master at 228-383-2669.

Small Farmers Workshop-Soil and Forage Management- Tue., Nov. 15, 2022 at 2402 Pilgrim Rest Road, Magnolia, MS (Amite Co.) Topics to be covered include Soil and Forage management, Utilizing No-Till Planting, USDA Programs and Services, Wildlife Management, Leasing Land for Multiple Use and Timber Management. Please call Clifton Peters at 601-572-5378 to register or get more information. Lunch provided. Workshop is sponsored by Restoring Faith and USDA-NRCS.

Hub City Gun Show- Sat.-Sun., Nov. 19-20, 2022, Forrest County Multi-Purpose Building, 926 Sullivan Drive, Hattiesburg, MS (Forrest Co.) Show hours: Sat. 9 a.m.- 5 p.m. & Sun. 10 a.m.- 5 p.m. Exhibits include guns, military, hunting, knives, gun enthusiasts, dealers & collectors. Buy, sale, trade or appraisals. Hourly door prizes. Like us on Facebook at Big Pop Gun Shows. For more information and admission coupon call 601-498-4235 or www.bigpopgunshows.com.

39th Annual Christmas at the Village- Sat.-Sun., Nov. 26-27, 2022, Landrum's Homestead & Village, 1356 Hwy. 15 South, Laurel, MS (Jones Co.) Saturday 9 a.m. - 8 p.m. Sunday Noon - 8 p.m. Tickets $12. 3 & under enter free. Photos with Santa, wagon rides, Civil War reenactments, funnel cakes, face painting, craft vendors, live music, barnyard animals, homemade ice cream, Christmas shopping, kettle corn and marshmallow roasting. For more information call 601-649-2546 or visit www.landrums.com.

Hot Homemade Biscuits

By Amie C. Clark
Mississippi Agriculture
& Forestry Museum - MDAC

Who doesn't love the smell of piping hot homemade biscuits fresh from Mamma's oven? The excitement of getting to the pan first and grabbing the center biscuit, slathering it with butter and watching the hot liquid spread across the golden-brown crust is irresistible. Then to feel the anticipation as you pop open the seal on the fig preserves grandma made at the end of last season, ready to add a heaping scoop to the steaming bread in your hand is almost overwhelming.

These delightful morsels are the cornerstone of Sunday dinner, flanked by bowls of home-grown turnip greens, crispy fried chicken and thick gravy. The table just doesn't seem to be complete without a platter piled high with this goodness. They are good for eatin' by themselves, soppin' up the last bit of pot liquor from the plate or even, if you're lucky, saving for later and having with a thick slice of ham.

Biscuits are inexpensive to make. They can be whipped up with what's on hand - flour, lardand buttermilk. There is not a complicated recipe that requires skill and schooling to do successfully. Sometimes, the biscuits and flour gravy were the only meal on the farmer's table. There is a magic to these wonderful creations, a magic that is passed from grandparent, to parent, to child, down through generations.

Each family has their own magic to transforming the flour and buttermilk into these little pieces of heaven. It might be slight variance in measurements, if they measure at all, or the method they blend the flour and lard, some with a fork, others by hand. Some are taught to roll out the dough on a floured towel, cutting each biscuit in a perfect circle with the priceless biscuit cutter that has graced the fingers of five generations.

Others pour the flour into the bowl and scoop the lard in, resulting with a white puff as their fingers begin to work the mixture to perfection. They pinch just the right amount from the ball and toss it gently in flour, placing it on the black iron skillet greased and ready for the oven. Whatever the method, it is always magical.

Biscuits are a long-standing tradition for Mississippians in the fall. We first get our fill of these tasty morsels during the fair at the famed Mississippi Department of Agriculture and Commerce "Biscuit Booth" at the Mississippi State Fair. We continue the mouth-watering excitement at the Mississippi Agriculture and Forestry Museum's annual Harvest Festival.

This year, we are excited to invite you and your family to make our fall tradition your own. We hope that you will join us in Small Town for the various educational programs and demonstrations we will be highlighting this year, not the least of which is biscuit making. So, this November, slow down and enjoy the little things in life. Take time to appreciate your individual family traditions. Then, join us for a hot homemade biscuit in Small Town or at the Farmstead during the festival.

For more information on upcoming events, educational opportunities, camps and field trips visit our website at www.msagmuseum.org, email msagmuseum@mdac.ms.gov, follow us on Facebook or call the museum at (601) 432-4500.

Magnolia Gardens

Phase 1 of Magnolia Gardens is complete, and it is beautiful! Located at the Mississippi Agriculture and Forestry Museum in Jackson, Miss. This project is 100% doner funded and is a beautiful way to honor the achievements such as graduation, promotions, excellence in work, birthdays, anniversaries, new baby, retirement, and any special occasion you can imagine. You can also donate in memory of a loved one.

All donations go directly to the Gardens for beautification and for maintenance. For every donation we will mail certificates to the honoree and to the designated person for memorial gifts. You will receive an acknowledgement letter for your contribution.

Please contact Ginger Williamson, ginger@mdac.ms.gov or 601-359-1150 with questions or go to www.Msmagnoliagardens.com or scan the code to go directly to the contribution page. Thank you for choosing Magnolia Gardens to honor and to memorialize your loved ones.

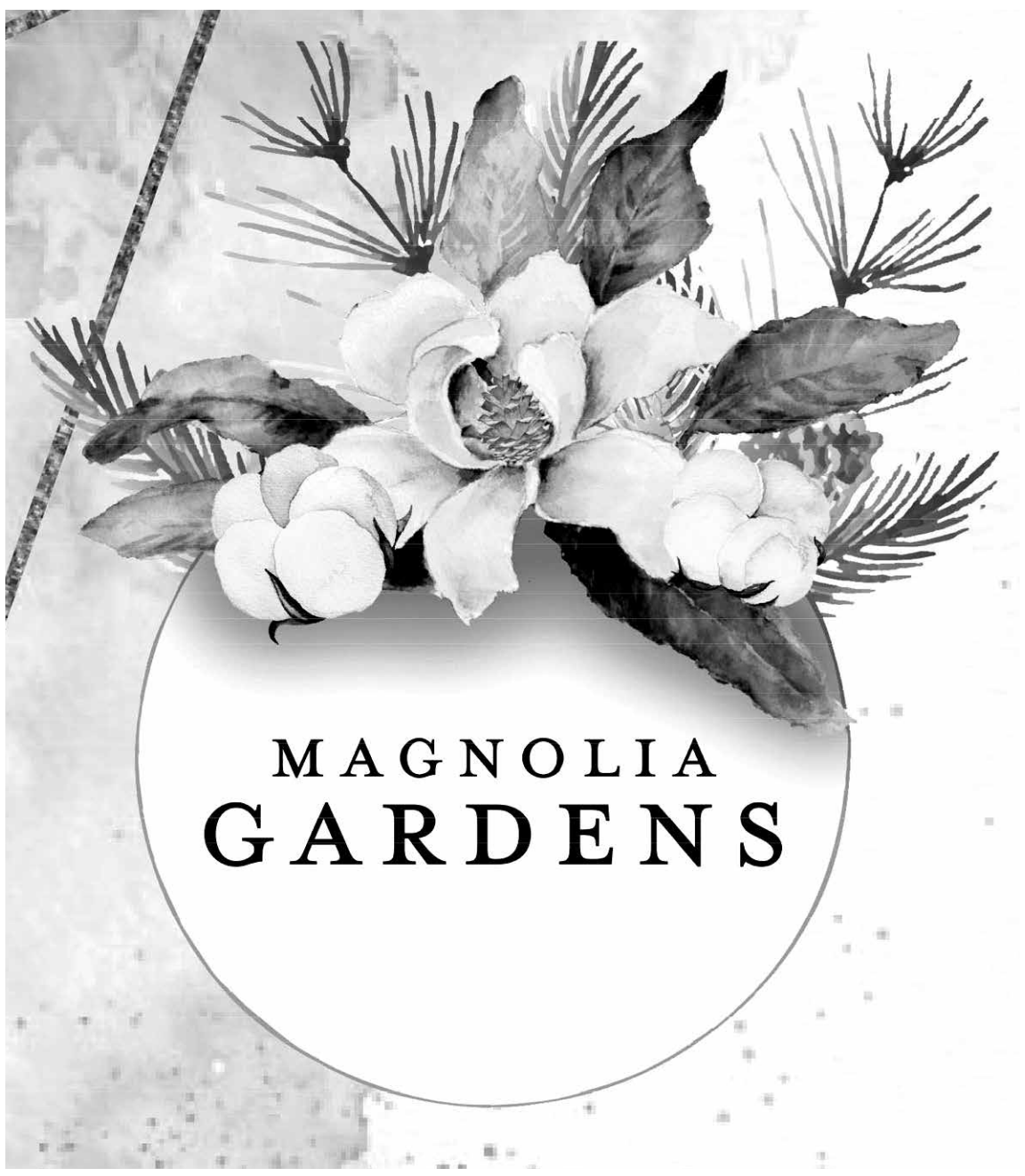

MAGNOLIA
GARDENS

For six decades, patrons have contributed funds in exchange for a magnolia tree planted in honor of or in memory of loved ones. Over the years the program has planted tens of thousands of magnolia trees along state highways. Due to new regulations, the program needed adjustments. Enjoy the beautiful garden created in honor of your loved ones located at the Mississippi Ag and Forestry Museum in Jackson, Mississippi.

The main garden has a formal design incorporating a variety of plants, trees, flora, stone, water, and wood. The gardens will be strategically lighted to enhance the beauty of the design at night. Enjoy the lush landscape encircling the bronze "Working Man" sculpture donated to the Ag Museum in 2011. Relax on the cypress wood seating to enjoy the container gardens and water features framed with cypress shutters. Floral beds offer seasonal beauty outside of the central area.

The goal is to complete the entire project in 2021, honoring the 60th anniversary of Magnolia Gardens, formerly known as Avenue of Magnolias. We thank you for your contributions thus far. In order to complete the gardens, including the Avenue of Magnolias, $150,000.00 in additional funds are needed.

All donations, regardless of amount, will receive a letter acknowledging their donation. Recipients will receive our Magnolia Garden certificate honoring their loved ones.

Donations exceeding $5,000 will be acknowledged with a plaque at the garden site.

To donate, visit www.msmagnoliagardens.com and select the Contribution Form.

Gifts are Tax Deductible .

MAGNOLIA
GARDENS

I WOULD LIKE TO CONTRIBUTE TO MAGNOLIA GARDENS

☐ $25.00 STANDARD CONTRIBUTION

☐ $_____ SPECIAL CONTRIBUTION

CONTRIBUTOR'S NAME: _____

ADDRESS WITH CITY STATE ZIP:

_____

_____

PHONE: _____

You will receive a letter acknowledging your contribution. A duplicate Certificate is available upon request.

The Contribution is: ☐ In honor of ☐ In memory of

NAME: _____

ACKNOWLEDGEMENT MAILED TO:

NAME: _____

ADDRESS WITH CITY, STATE, and ZIP CODE:

_____

_____

Please make checks payable to:

Magnolia Gardens
P.O. Box 1609
Jackson, MS 39215

601-359-1100 or 601-359-1150

2022 MS State Fair Horse, Mule and Pony Pull Winners

Horse Class I — Light Weight

1st Place $325
Keith Lowry - Ripley, MS
Horses - Oscar & Chief

2nd Place $300
Carrie MacLean - Leoma, TN
Horses - Jim & Prince

3rd Place $275
Robert Poole - Windyville, MO
Horses - Butch & Prince

4th Place $175
Robert Poole - Windyville, MO
Horses - Fonnie & Frog

5th Place $150
Ranae Poole - Windyville, MO
Horses - Gus & Goose

Horse Class II — Heavy Weight

1st Place $325
David Owen - Pontotoc, MS
Horses - Doc & Charlie

2nd Place $300
Scott MacLean - Leoma, TN
Horses - Dean & Levi

3rd Place $275
T.A. Hopper - Tiplersville, MS
Horses - Bob & Tom

4th Place $175
Ranae Poole - Windyville, MO
Horses - Bill & Leroy

Mule Class I — Light Weight

1st Place $325
Grace Robb - Rose Hill, MS
Mules - Cal & Dolly

2nd Place $225
Michael Shipp - Williamsport, TN
Mules - Katy & Jody

3rd Place $125
J.W. Little - Pontotoc, MS
Mules - Kate & Sandy

Mule Class II — Heavy Weight

1st Place $325
Laramie Kinchen - Independence, LA
Mules - Bonnie & Clyde

2nd Place $225
Laramie Kinchen - Independence, LA
Mules - Jeb & Duke

3rd Place $125
Mike Aime - Holden, LA
Mules - Jack & Bob

Pony Class I — Light Weight

1st Place $240
Skylar Barkley - Ripley, MS
Ponies - Ted & Sport

2nd Place $200
Michelle Barkley - Ripley, MS
Ponies - Jim & Shorty

3rd Place $160
Eddie Stroupe - Ripley, MS
Ponies - Red & Jack

4th Place $120
Johnny Barkley - Ripley, MS
Ponies - Hollywood & Bam

5th Place $80
Hopper/Tucker - Ripley, MS
Ponies - Doodly & Pard

Pony Class II — Middle Weight

1st Place $240
Jason Loague - Fulton, MS
Ponies - King & Ben

2nd Place $200
Nick Barkley - Falkner, MS
Ponies - Creed & Randy

3rd Place $160
Kim Chism - Ecru, MS
Ponies - Bo & Dash

4th Place $120
Barkley/Greer - Ripley, MS
Ponies - Mutt & Roy

5th Place $80
Brown/Smith - Sherman, MS
Ponies - Bud & Sport

Pony Class III — Heavy Weight

1st Place $240
Barkley/Greer - Ripley, MS
Ponies - John & Woody

2nd Place $200
Pervin Metcalf - Shannon, MS
Ponies - Junker & Mike

3rd Place $160
Chism/Dowdy - Ecru, MS
Ponies - Tie & Jake

4th Place $120
Keith Orman - Falkner, MS
Ponies - Tony & Dusty

5th Place $80
Tiffany Orman - Falkner, MS
Ponies - Jim & Trip

David Owen with Owen, Seale and Davis of Pontotoc, MS, took home first place in the Heavy Weight Division of the annual Mississippi State Fair Horse Pull this year. Their team, Doc and Charlie, weigh a combined 4,605 lbs. and pulled an incredible 12,100 pounds total – breaking the all-time state record!

Grace Robb of Rose Hill, MS, took home first place in the Light Weight Division of the annual Mississippi State Fair Mule Pull this year. Her team, Cal & Dolly, pulled 5,150 pounds total.

Jason Loague of Fulton, MS, took home first place in the Middle Weight Division of the annual Mississippi State Fair Pony Pull this year. His team, King and Ben, pulled 2,400 lbs., which is five times the team's weight.

Subscribe

You can receive the Mississippi Market Bulletin delivered to your door 24 times a year and in digital form with your subscriber account number!

Subscribe, Renew, Submit Ads and View Current Issue Online
www.msmarketbulletin.org

MISSISSIPPI MARKET BULLETIN

Subscribe today to Mississippi's #1 agricultural buy/sell newspaper that has been bringing buyers and sellers together since 1928, with over 35,000 subscribers.

MISSISSIPPI MARKET BULLETIN

Subscribe By Mail

Name_____

Address_____

City _____State_____Zip_____

Phone Number _____

In-State Rates	Out-of-State Rates
$10.00 per year	**$15.00 per year**

You may subscribe for a maximum of three years.
Check the appropriate box for the number of years you wish to subscribe.

☐ 1 year ☐ 2 years ☐ 3 years

Total amount enclosed $_____

Mail your payment along with this form to:

Mississippi Market Bulletin
P. O. Box 1118
Jackson, MS 39215-1118

Please allow four weeks for your first issue delivery.

Advertising Guidelines

The Mississippi Market Bulletin is published on the 1st and 15th of each month by the Mississippi Department of Agriculture and Commerce. The Mississippi Market Bulletin is an important way for the Department to disseminate news and information about issues affecting Mississippi's agriculture industry and the Department's operations.

Through its classified advertising section, the Bulletin provides a forum for Mississippi residents to buy and sell agricultural related items while also giving statewide exposure to small farmers who might not normally have the economic resources for such widespread advertising. The Bulletin does not publish commercial or display ads and all items offered for sale must have been produced, raised, grown or operated on the seller's property. Businesses, corporations, dealerships, brokers or other commercial enterprises are not allowed to advertise in the Mississippi Market Bulletin.

Advertising rules and guidelines have been established for the Mississippi Market Bulletin in order to comply with regulations enforced by the Mississippi Department of Agriculture and Commerce and to maintain the objectives of the publication. The staff of the Mississippi Market Bulletin reserves the right to edit, revise or reject any advertisement.

The Mississippi Market Bulletin assumes no responsibility for any notice appearing in the Bulletin nor for any transaction resulting from published notices. Advertisers are cautioned that it is against the law to misrepresent any product offered for sale in public notices or advertisements carried in any publication that is delivered by the United States Postal Service.

- In order to advertise in the Mississippi Market Bulletin you must be a subscriber. It's **FREE** to advertise, just include your name, mailing address and account number that the subscription is listed under on each ad that you submit (this information will not be printed). **Each subscriber is allowed to advertise two ads in the Bulletin, listing one ad per category.**
- All listings must be agriculture related (raised, grown, produced or operated on your farm). At the top of your ad, write the category that the ad should be listed under. We reserve the right to edit, revise or reject each ad. Please print or type your ad.
- There is a 30-word limit for classified advertisements, this includes: price (on the item you are selling), your city, county and telephone number or name and complete address must be included in the ad if you do not list a telephone number. Ads cannot be held over from one issue to another. You must submit them for each issue.
- Out-of-state residents are not eligible to advertise with the following exceptions: Out-of-state ads are allowed in the "Wanting To Buy" category. Out-of-state ads are allowed for individuals owning farm property within the state that is being offered for sale.

Advertising Deadline Dates

NOVEMBER 15 ISSUE...**DEADLINE MON., OCT. 31, 2022** • 12:00 NOON

DECEMBER 1 ISSUE.....**DEADLINE MON., NOV. 14, 2022** • 12:00 NOON

You must submit your ad for each issue. We do not hold ads over for multiple insertion.

Advertisement Submission Form

In order to advertise you must be a subscriber.
All classified ads must be 30 words or less.
We cannot run items for sale without a price.
See the Advertising Guidelines to the left for complete rules.

CATEGORY_____

NAME_____**ACCOUNT NUMBER**_____

ADDRESS_____

CITY_____**STATE**_____**ZIP**_____

PHONE (_____)_____**COUNTY**_____

AD:_____

_____

_____

_____

_____

_____

_____

MAIL ADS TO: Mississippi Market Bulletin, P. O. Box 1118, Jackson, MS 39215-1118
FAX ADS TO: 601-359-1260 • **EMAIL ADS TO:** marketbulletin@mdac.ms.gov
WEB SITE: www.msmarketbulletin.org • **PHONE:** 601-359-1155

Successful New Strategies Result in Better Experiences at the 2022 Mississippi State Fair

By Andy Gipson
Commissioner of Agriculture
and Commerce

Hosting the Mississippi State Fair is a lot of fun! At the same time, it is a challenge. As the State's largest public event, the Fair always attracts hundreds of thousands of attendees from every background and from every geographic corner of the Magnolia State. Whether livestock show families, 4-H and FFA youth from all 82 counties, vendors, lunch patrons, or fair attendees, the State Fair truly brings together a diverse cross section representative of all of Mississippi. People come to make family memories, and that's what I really like about the Mississippi State Fair.

For many people the State Fair is an annual tradition they get to be a part of and pass on childhood experiences to the next generation. The State Fair is one of our largest agricultural events, and also a huge economic driver for Mississippi and the metro area. A recent study concluded the economic impact of the Fair is nearly $50 million annually. This year alone, some 519,000 people attended the Mississippi State Fair. Given that this year's Fair was a shorter 11-day event, we nearly reached pre-pandemic attendance levels. During the Fair, our new Fairgrounds water well pumped 1.3 million gallons of fresh well water that was used for everything from making lemonade and sweet tea, to washing cattle, sheep pigs and goats.

But following the recent rise in crime in Jackson and across America, hosting events like the State Fair has become more of a challenge. I don't have to tell anyone about the issues with crime we've seen in Jackson, and crime has escalated in recent years. Going into planning this year's Mississippi State Fair, we knew we would have to create some new partnerships and adopt some new policies to curb crime while at the same time providing a safe, enjoyable atmosphere for our livestock show families and fairgoers. We were successful, and I want to tell you how.

Fairgrounds Director Michael Lasseter and our Fairgrounds Chief of Security Jimmy Herzog assembled a world class team of state, county and municipal law enforcement. I would like to personally thank each and every one of them: Hinds County Sheriff's Office, Jackson Police Department, Pearl Police Department, State Capitol Police, Mississippi Highway Patrol, Department of Homeland Security, State Fire Marshal's Office, Mississippi Department of Wildlife, Fisheries, and Parks, Mississippi Agricultural and Livestock Theft Bureau, and private security officers. These additional law enforcement resources served as a major deterrent to would-be criminals. And, when problems arose, the issues were dealt with immediately.

We adopted a new youth curfew policy requiring youth under the age of 18 to have adult supervision when entering the Fair after 9:00 p.m. And to keep bad actors and illegal weapons out of the Fair, we controlled access to the State Fair Midway by placing magnetometers at each of our seven entry points. All this resulted in keeping potential troublemakers out of the State Fair, while allowing law abiding citizens in. We did all this without sacrificing the rights of lawful citizens who choose to carry for personal protection.

While the new procedures resulted in slightly lower attendance numbers than prior years, I'm very pleased to say we accomplished our Goal for 2022: We recreated an experience of peaceful family-friendly, fun and security at the Mississippi State Fair. For this, we owe sincere appreciation to all our staff but especially to our law enforcement and security officers.

With the success we had for the state's largest event, I have no doubt that this same type of law enforcement presence and teamwork can be implemented on a much larger scale to restore peace and safety for the entire City of Jackson. The law-abiding people of Mississippi, including the people of Jackson, deserve nothing less for our capital city.

Making its debut at the State Fair this year was the Miss Mississippi State Fair Pageant. Pictured (L-R): Miss Baby Mississippi State Fair Zayzlee Rae Stingley; Miss Petite Mississippi State Fair Kiley Warren; Miss Teen Mississippi State Fair Addie Salter; Miss Tiny Mississippi State Fair Sutton Hunt; and Miss Pre-Teen Mississippi State Fair Saylor Hunt.

Back by popular demand, the Mississippi State Fair Talent Show featured numerous, hopeful performers from across the state. Winning 1st place was Hannah Everhart, 2nd place went to Hadley Babb and taking home 3rd was Fresh-N-Class. Congratulations to this year's winners!

Commissioner of Agriculture and Commerce Andy Gipson officially kicked off the 163rd Mississippi State Fair with a ceremonial ribbon cutting. Joining Commissioner Gipson were (from left to right) Michael Lasseter, Director of the Mississippi Fairgrounds; Dr. Rickey Thigpen, President and CEO of Visit Jackson; Chief James Davis, Jackson Police Department; Commissioner Willie Simmons, Mississippi Central District Transportation; Commissioner Andy Gipson; Major General Janson Boyles, Mississippi National Guard; Silvester Tatum, Senior Enlisted Leader for the Mississippi National Guard; Hannah Grace, Mississippi's Miss Hospitality; Callie Scruggs, Little Miss Hospitality; and Kade Bradshaw, Mississippi FFA State Sentinel.

Haven Simon and Suthern Simon of Pearl River County took home first place at this year's annual Mississippi State Fair Pretty Cow Contest.