MISSISSIPPI MARKET BULLETIN

est 1928

MISSISSIPPI DEPARTMENT OF AGRICULTURE & COMMERCE • ANDY GIPSON, COMMISSIONER

VOLUME 94 NUMBER 3 FEBRUARY 1, 2022 JACKSON, MS

The 2022 Dixie National Livestock Show & Rodeo

By MDAC Staff

The sight of cowboy hats and ropes, the heavy hooves of livestock and the familiar navy blue of FFA jackets flood Jackson, as the Mississippi State Fairgrounds looks forward to hosting the annual Dixie National Livestock Show and Rodeo. 2022 marks the 57th year of this beloved event, which has become one of the South's premier rodeo and livestock exhibitions. Each February, cowboys, cowgirls, 4-H and FFA members, rodeo queens and spectators travel from around the world to the Mississippi State Fairgrounds to experience one of the largest livestock shows and the largest rodeo east of the Mississippi River.

The Dixie National Livestock Show and Rodeo is a "Genuine Mississippi" celebration that generates millions of dollars for Mississippi's economy each year. From the agricultural exposition and livestock shows to the renowned rodeo entertainment, this event continues to flourish as a tradition treasured by so many. This year, the Mississippi State Fairgrounds is excited to have Southern AgCredit as the title sponsor for the Dixie National Livestock Show and Rodeo. The rodeo competition is extended to include two weekends, February 11-13 and 16-19. The Fairgrounds is also partnering with the Foundation for Mississippi Wildlife, Fisheries and Parks to hold the Spring Edition of the Mississippi Ag and Outdoor Expo inside the Mississippi Trade Mart during the first weekend of the Dixie National Rodeo, which will feature the exclusive Genuine MS® Store and Concessions.

"In addition to top rodeo competitors, livestock exhibitors and internationally recognized entertainers, visitors can also enjoy the popular Dixie National Parade," said Mississippi Commissioner of Agriculture and Commerce Andy Gipson. "This family-friendly event falls on Saturday, February 12, beginning at 10:30 a.m., and features an array of antique cars and tractors, rodeo queens, marching groups, floats, mounted horses and the famous Dixie National Wagon Train. Immediately following, special plaques will be awarded by our panel of celebrity judges and presented by Miss Mississippi Holly Brand to parade participants at the Mississippi Farmers Market."

The second weekend, February 16-19 from 11 a.m. to 7 p.m., will feature the all-new Dixie National Rodeo Days event in the Trade Mart where rodeo fans can shop and learn about all things agriculture and rodeo. There will be rodeo activities for kids of all ages, educational exhibits, retail vendors and opportunities to experience the Dixie National Rodeo up close. See the complete schedule of the 2022 Dixie National Livestock Show and Rodeo on pages 12-15.

Still, the Dixie National Junior Round-Up and Open Livestock shows remain the heartbeat of the Dixie National and provide Mississippi's youth and open show exhibitors the opportunity to compete on one of the biggest agricultural stages in the country. Last year, the Junior Livestock Show alone included nearly 1,600 4-H and FFA members and more than 2,290 head of livestock. The pinnacle of the junior livestock show circuit in Mississippi is the annual Dixie National Junior Sale of Champions. Proceeds from this sale generated nearly $391,000 for youth with champion animals, which helped to fund 38 scholarships for Mississippi youth in the amount of $60,000.

"It is inspiring to see how this event has grown over the years into the finest and largest rodeo east of the Mississippi River, and we are proud to continue that tradition. We welcome everyone and hope you enjoy being a part of the 'Greatest Show on Dirt!'" said Commissioner Gipson.

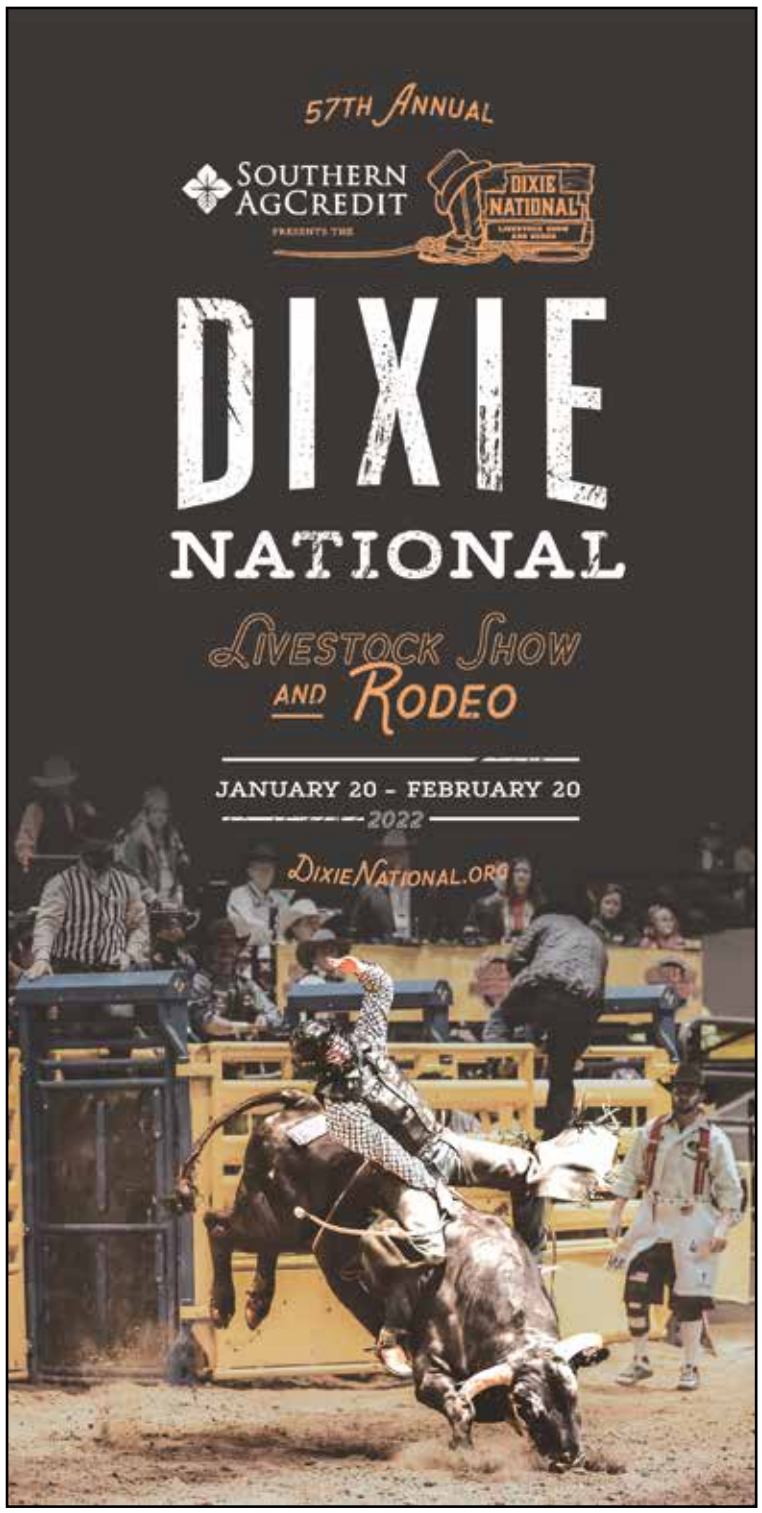

Andy Gipson
Commissioner

Mississippi Department of Agriculture & Commerce
121 North Jefferson Street
Jackson, MS 39201
Phone: 601-359-1100
www.mdac.ms.gov

Ag Museum
601-432-4500

Agricultural Theft Bureau
1-800-678-2660

Aquaculture
601-359-1102

Board of Animal Health
601-359-1170

Bureau of Plant Industry
662-325-3390

Consumer Protection
601-359-1148

Fairgrounds/Coliseum
601-961-4000

Genuine MS
601-359-1159

International Trade
601-359-1196

Keep Mississippi Beautiful
601-359-1100

Livestock Market News
601-359-1159

Market Development
601-359-1159

Meat Inspection
601-359-1191

Mississippi Market Bulletin
601-359-1155

Mississippi Farmers Market
601-354-6573

Regulatory Services
601-359-1111

Petroleum Division
601-359-1101

Produce Safety
601-359-1104

Weights & Measures
601-359-1149

Commissioner's Policy Corner

Mississippi Grain Indemnity Task Force Releases Recommended Legislation to Assist Producers

By Andy Gipson
Commissioner of
Agriculture & Commerce

The recently filed bankruptcy of a grain elevator in the Mississippi Delta has left many producers with claims against the bankrupt company, which is also under investigation for potentially fraudulent activities. In reviewing this situation, as well as reviewing how other states have attempted to assist producers when grain warehouses or dealers fail, Commissioner of Agriculture and Commerce Andy Gipson and other policymakers determined that changes are needed. As such, in October 2021, Commissioner Gipson established the Mississippi Grain Indemnity Task Force ("Task Force") composed of Mississippi farmers and key policymakers.

Mississippi agriculture is well represented on the Task Force by organizations such as Mississippi Farm Bureau and Delta Council as well as by individual producers who have devoted efforts in the past to promote the interests of their fellow Mississippi producers. Accordingly, Commissioner Gipson called upon these organizations and producers to assist in developing a contemporary farmer-driven approach to finding solutions for farmers when such a failure of a grain buyer may occur in the future.

Today, the Task Force released its recommended legislative package to assist Mississippi producers when grain warehouses and grain dealers don't meet their legal obligations. While grain dealers and grain warehouses that operate in Mississippi must provide a bond or similar financial assurance to protect producers, these obligations are simply not adequate. The State of Mississippi cannot legislate that grain buyers must fulfill their contractual commitments, but this legislation can provide assistance to innocent Mississippi producers.

This legislative proposal provides for a voluntary producer-financed program without the use of taxpayer funds. Voluntary assessments would be collected and placed in the Grain Indemnity Trust Fund to compensate producers when a grain warehouse or grain dealer fails. Unlike other states with voluntary programs, this proposal does not require a producer to pay assessments and then seek a refund at a later date.

The Trust would be administered by a board consisting of the Commissioner of Agriculture and Commerce and six other members appointed by Mississippi Farm Bureau and Delta Council, and two at-large producers appointed by the Commissioner. These trustees would evaluate claims when a failure occurs and authorize payments to be made from the Trust.

The major points of the proposal are:

- The program is voluntary. Producers can opt out of the payment of assessments by notifying the Commissioner by June 1 each year of their desire NOT to participate in the program for the current crop year.
- Producers who do not opt out would pay an assessment of 0.2 percent of the value of corn, grain sorghum, oats and wheat sold between July 1 and following June 30. The assessment would be levied only on grain sold during the assessment period produced during the enrolled crop year.
- Assessments would be collected until $20 million is in the trust. When the balance of the trust falls below $18 million, assessments would be reinstated.
- Assessments would be collected by all State-licensed grain warehouses and grain dealers and Federally-licensed grain warehouses.
- Producers who choose to participate in the program for a crop year would be eligible to submit a claim when a State-licensed grain dealer or a State or Federally-licensed grain warehouse fails and the producer has not been fully paid for that crop year's production of grain no matter in which year the failure occurs.
- The Trust could only be used to pay producers for eligible losses and administrative costs associated with the Trust. These funds could not be used by the State for any other purpose.
- Claims would be paid only from the Trust and if claims exceed the amount in the trust, claims would be paid on a pro-rata basis.

The legislative proposal and several Questions and Answers as to how the program would work can be found the Mississippi Department of Agriculture and Commerce website at www.mdac.ms.gov under Alerts and Announcements.

Andy Gipson
Commissioner

MDAC Accepting Wild Hog Control Program Applications

The Mississippi Department of Agriculture and Commerce (MDAC) will begin accepting the next round of online applications for its Wild Hog Control Program (WHCP) on February 1, 2022. The application period will close on February 15, 2022. Through the WHCP, MDAC provides "smart" wild hog traps to landowners and managers for the control of wild hogs on private agricultural and forestry lands in Mississippi. MDAC also provides the training necessary to use the "smart" traps and technical guidance regarding the most effective methods to trap and control wild hogs on private lands. Visit www.mdac.ms.gov/whcp for program guidelines, submission of applications, and additional information. Submit questions regarding WHCP to Harold Leonard at HaroldL@mdac.ms.gov.

From Our Kitchen To Yours

Chuckwagon Recipes

****

Grilled Roast Beef Sandwiches

1 Can (4 oz.) Green Chilies, chopped
2 Tbsp. Mayonnaise
1 Tbsp. Dijon Mustard
10 Slices Rye Bread
5 Slices Swiss Cheese
10 Thin Sliced, Cooked Roast Beef
2 Tbsp. Butter or Margarine, softened
Salsa or Picant'e Sauce (optional)

Combine chilies, mayonnaise and mustard. Butter one side of each slice of bread; place bread, butter-side down in pie iron. Spread about 1 Tbsp. of chili mixture on non-buttered side of bread. Top half of the chili mixture with one slice of cheese and two slices of beef. Close pie iron and cook until golden brown. *Source: BestCampRecipes.com*.

Western Baked Beans

1 pound dried navy or pinto beans
2 large onions, diced
12 ounces smoked pork or ham steak, chopped
3 cups chicken stock
1/4 teaspoon cayenne pepper
1/4 cup molasses
1/4 cup ketchup
3 tablespoons dark brown sugar
Salt and pepper

Soak the beans overnight in water in a large bowl, then drain when ready to use. Sauté onions and meat over medium heat in a cast iron Dutch oven until the onions are tender, about 10 minutes. Add the drained beans, meat, chicken stock, pepper, molasses, ketchup, brown sugar, and salt and pepper and bring to a boil. Cover the casserole and transfer to the oven. Bake at 375° for 3 1/2 - 4 hours, until the beans are tender. *Source: TheWildWest.org*.

Cowboy Nachos

2 cans seasoned pinto beans, drained
2 teaspoons hot sauce
1 teaspoon minced garlic
1/2 teaspoon freshly ground pepper
3 1/2 cups shredded Beef Brisket
1 tablespoon canola oil
1/2 cup taco sauce
1/4 cup pan drippings from Beef Brisket
1 package round tortilla chips
1 block Monterey Jack cheese, shredded
Pico de Gallo
Toppings: guacamole, sour cream, pickled jalapeño pepper slices (optional)

Cook first 4 ingredients and 1/2 cup water in a medium saucepan, stirring occasionally, over medium-low heat 5-7 minutes or until thoroughly heated. Cook brisket in hot oil in a skillet over medium heat, stirring often, 4 minutes or until thoroughly heated. Stir in taco sauce and pan drippings; cook 2 minutes. Divide chips, bean mixture, brisket mixture, cheese, and 1 cup Pico de Gallo among 3 plates. Bake at 425° for 5 minutes or until cheese is melted. Serve immediately with remaining Pico de Gallo and desired toppings. *Source: MyRecipes.com*.

Campers Favorite Dip

1 package (8 oz.) reduced-fat cream cheese
1 can (15 oz.) chili with beans
2 cups cheddar cheese, shredded
2 thinly sliced green onions (optional)
Tortilla chip scoops
Prepare campfire or grill for medium-low heat. Spread cream cheese in the bottom of a 9-in. disposable foil pie pan. Top with chili; sprinkle with cheese. Place pan on a grill grate over a campfire or on grill until cheese is melted, 5-8 minutes. If desired, sprinkle with green onion. Serve with chips. *Source: TasteofHome.com*.

Mississippi Farmers Market

Open Saturdays: 8:00 a.m. - 1:00 p.m.

WHAT'S FRESH AT THE MARKET:

Broccoli * Cauliflower * Cabbage * Lettuce * Microgreens * Turnip Roots * Spinach * Collard Greens * Mustard Greens * Rutabagas * Curly Kale * Dinosaur Kale * Carrots * Beets * Mini Romaine Head Lettuce * Beef * Pastured Pork * Jumbo Gulf Shrimp * Milk * Honey * Coffee * Tea * Milk * Cheese * Eggs * Fresh Frozen Blueberries * Sauces * Jams * Jellies * Relishes * Homemade Apple & Peach Turnovers * Cookies * Freshly-made Breads * And So Much More!

929 High Street • Jackson, Mississippi 39202
msfarmersmarket.com • (601) 354-6573

MISSISSIPPI FARMERS MARKET

GENUINE MS

Advertisers Index

Category	Page No.
Ag Trailers & Carts	9
Antiques & Furniture	8
Aquaculture	16
ATVs & UTVs	11
Barrel Races & Ropings	20
Beef Cattle	16
Beekeeping, Honey & Syrup	4
Boats & Watercraft	11
Camping & Accessories	11
Construction Equipment	10
Cookbooks & Recipes	8
Crafts & Woodwork	8
Crops & Seeds	4
Cutters & Mowers	9
Dairy Cattle	17
Dixie National	12
Dogs	17
Dogs at Stud	18
Dog Handling & Supplies	18
Employment	7
Equipment Auctions	22
Exotic Livestock & Pets	17
Farm Buildings & Materials	6
Farm Market Report	21
Farm Property	4
Field Equipment	8
Fireplace Inserts/Firewood	8
Flowers & Trees	4
Forestry & Logging	10
Fruits & Vegetables	4
Goats & Sheep	17
Gourds	8
Graders & Blades	9
Grain Storage & Equipment	9
Grass-Fed Meats	17
Ground Cover & Mulch	6
Guns & Accessories	11
Hay & Forage Equipment	9
Hay & Grain	5
Horses & Mules	17
Horses at Stud	17
Hunting, Fishing, Camping	11
Hunting Leases/Memberships	16
Industrial Trucks & Vans	10
Lawn & Garden Equipment	10
Livestock Auctions & Sales	20
Livestock Boarding & Handling	7
Livestock Equipment	11
Livestock Tack	11
Livestock Trailers & Wagons	11
Lumber & Sawing	6
Miscellaneous Equipment	10
Miscellaneous Hunting Items	16
Miscellaneous Home Items	8
Other Ag Implements	9
Outdoor Power Equipment	10
Planting & Tillage	9
Posts & Fencing	6
Poultry & Fowl	7
Poultry & Fowl Supplies	8
Poultry Equipment	11
Rabbits	17
Rural Property & Hobby Farms	4
Sewing & Fabrics	8
Sprayers & Spreaders	9
SUVs & Vans	10
Swap & Exchange	7
Swine	17
Timber Price Report	21
Tools & Hardware	10
Tractors	8
Trucks	10
Trailers (Utility/Equipment)	9
Upcoming Events	22
Upcoming Livestock Shows	20
Want Ads	6

FARM PROPERTY

All farm property listings within this category (for sale or rent/lease) must consists of **10 acres or more**.

Out-of-state residents owning farm property within Mississippi that is being offered for sale **are allowed** to advertise in this category.

No real-estate agents, businesses, brokers or dealers that sell land on a commission basis are eligible to advertise.

CARROLL COUNTY

166 acres cutover, CR 255, between Blackhawk & Vaiden, water & electricity, road frontage, good camp site, joins Fannegusha Creek, great deer/turkey hunting area, $1,100 per acre. McCarley, 662-227-5295.

CLAIBORNE COUNTY

33.1/3 acres, great deer/turkey hunting, $3,500 per acre. Pattison, 601-535-7307.

CLARKE COUNTY

151 acres, 20 minutes from Meridian, mature timber, abundant wildlife, stocked 2.5 acre lake, electricity/water, 48x36 barn with 48x36 wing, large equipment shed, $3,200 per acre. Quitman, 601-938-1467.

COVINGTON COUNTY

52 +/- acres, half mile road frontage on Station Creek Road, beautiful creek, 100+ year old hardwood timber, 100+ year old cabin, $165,000, I would entertain selling timber only. Collins, 601-517-5700.

FRANKLIN COUNTY

96.96 acres, Meadville/Union Church Road, road frontage, great timber, mostly pine, excellent deer/turkey hunting, $370,000. Meadville, 601-529-7900.

HANCOCK COUNTY

11.51 acres cleared, with 2,100 sq. ft. 5 bdrm., 3 bath brick house, 34x40 pole shop on slab, fenced/cross-fenced, fruit trees, $375,000. Picayune, 601-916-5991.

HOLMES COUNTY

193 acres, 12 year old pines, hardwood, food plots, interior roads, ponds, creek, water/power available, Exit 164, West, MS, $1,698/acre. Brandon, 601-331-8490.

JASPER COUNTY

45 +/- acres, CR 27 road frontage, water/electricity, fenced on 3 sides, approx. 40 acres mature pine/hardwood mix, house sites, deer/turkey, food plot, $147,000. Laurel, 601-319-5907.

---

422 acres on the Jasper/Jones County line, road frontage on CR 237, mature & young timber mix, timber appraisal available, $2,250 per acre. Bay Springs, 601-319-0388.

JEFFERSON COUNTY

65 acres, great hunting, road frontage, gates, food plots, blinds, ready to hunt, Jessmine Ridge Road, Section 65, Township 10N, Range 2E, $225,000. Lorman, 318-447-3616.

LAUDERDALE COUNTY

32 acres, land cut about 5 years ago, natural hardwood & pine re-growth, small creek in middle of property, paved road frontage, $125,000. Meridian, 601-938-8659.

---

80 acres, Dummy Line Road, Jayess, MS, 40+ year old hardwood/pines, good hunting, $3,250 per acre. Jayess, 601-878-9332 or text 601-506-7990.

NEWTON COUNTY

131 acres, mostly pasture with new fencing, water sources in each pasture, multiple barns & equipment sheds, stocked pond, 32x72 home, 3 wells, $3,750 per acre. Union, 601-616-3098.

OKTIBBEHA COUNTY

231 acres, 9 miles north on Hwy. 389, paved road 2 sides, some timber, excellent hunting for deer/turkey, $3,000 per acre. Starkville, 662-418-6752.

PANOLA COUNTY

92.5 acres 5 miles west of Como, utilities available, creek, some hardwood timber, pine timber recently cut, excellent deer/turkey hunting, $195,000. Com, 601-624-6996.

PEARL RIVER COUNTY

494 acres - Paradise Found, turnkey hunting property with 20 acres of lakes & a beaver pond, 6 planted food plots with stands, 36x40 pole barn, $2,950 per acre. Poplarville, 504-394-9868.

PERRY COUNTY

11 forested acres, family property, Pat Hinton Road, New Augusta, MS, serious inquires, $2,250 per acre negotiable. New Augusta, 601-573-4201, leave message.

SIMPSON COUNTY

43 acres in North Simpson County, paved road, utilities, good house site, may consider dividing, $135,000. Mendenhall, 601-847-4244.

WALTHALL COUNTY

35 acres, 2 breeder houses, 1,950 living sq. ft. completely remodeled brick house, mobile home for employees, farm remodeled with new rotems & feeders, $693,000. Kokomo, 985-515-9505.

---

80 acres with 8 broiler houses, Chore-Time feeders, Plasson drinkers, 4 water wells & equipment to work litter, $1,800,000. Tylertown, 601-303-3540.

WEBSTER COUNTY

40 acres, open land, barn, partially fenced, 3,000 sq. ft. home, Hwy. 82 & 15 frontage, ponds, 18 miles to Starkville, $650,000. Mathiston, 662-263-6596.

YALOBUSHA COUNTY

400 +/- acres land & timber, mature pine & hardwoods ready to log, hunt or develop, state highway frontage, short drive to UM, Grenada & Enid, $2,550 per acre. Bruce, 662-983-4013.

RURAL PROPERTY & HOBBY FARMS

All property listings within this category (for sale or rent/lease) must consists of **less than 10 acres**.

Out-of-state residents owning property within Mississippi that is being offered for sale **are allowed** to advertise in this category.

No real-estate agents, businesses, brokers or dealers that sell land on a commission basis are eligible to advertise.

WALTHALL COUNTY

3 acres, 2019 Clayton double wide mfg. home, 1,800 sq. ft., 3 bdrm., 2 bath, with front/back porch, carport, portable building, horse barn, fruit trees, $190,000. Tylertown, 601-222-1863.

CROPS & SEEDS

All items listed in this category must be agriculture related.

No commercial, dealers, buyers, sellers or business person engaged in trade are allowed to advertise. Only in-state residents are allowed to advertise within this category.

BERRY PLANTS

Amber Blueberry Farm has blueberry plants for fall planting, several varieties available, 1 gal. $3 each F.O.B., 3 gal. $10 each F.O.B. Wayne Co., Waynesboro, 601-381-0024.

FRUITS, NUTS & BERRIES

Fresh shelled pecans, $15 per 1 lb. bag of large pecan halves, Desirable Pecan variety, call River Road Pecans. Bolivar Co., Benoit, 662-822-6711.

Organic blueberries, excellent in baking, wine making, smoothies, cereal & yogurt, frozen in commercial BPA free 4 mil bags, qt + bags approx. 5 cups, $5. Hinds Co., Edwards, 601-852-2504.

FRESH VEGETABLES, PLANTS & SEEDS

Yellow Jarvis corn seed, price is 1 lb., $8. Yalobusha Co., Charleston, 662-647-4947.

Pinkeye Purple Hull seed harvested & cleaned, 2021 crop, very high germination test, 50 lb. bags $75 at farm. Rutledge Farms, Copiah Co., Crystal Springs, 601-894-2401, closed Sunday.

FLOWERS, BULBS & SEEDS

5 varieties of gourd seeds: Egg, Dipper, Purple Martin, Huga, Long Handle Dipper, pack of each for $25, postage paid: Gourd Seed, 91 CR 1250, Booneville, MS 38829. Prentiss County.

Daylilies, assorted colors, $1 per plant, plus $10 shipping on first 20 plants, bonus plants shipped each order. Reidis Nash, 1483 Hwy. 51 North, Winona, MS 38967. Montgomery Co., 662-283-5361.

Red Spider Lily, $1; Yellow Spider Lily, $6; La Iris (several colors), $4; White Butterfly Ginger, $5, plus S&H. Rankin Co., Brandon, 601-941-9017, email: retirdpots@aol.com.

TREES, VINES & SHRUBS

Kazery fig trees, produce large greenish yellow figs, $25 & up, no shipping. Hinds Co., Jackson, 601-922-6767.

Bare root Catalpa trees, 24”-36” tall, $6, also have potted Catalpa trees, Catalpa seeds & pupa, will have worms about middle of may. Madison Co., Flora, 601-622-0412.

1-5 year old trees for wildlife management, varieties include Nuttall, Sawtooth & White Oak trees, Native Persimmons, $2.50-$45. Clay Co., West Point, 662-574-8836.

Catalpa trees in 1 gal. pots, 18”-24”, $3; Seeds - 200 count bag, $5. Lincoln Co., Brookhaven, 601-754-7801.

Sawtooth Oak, Nuttall Oak & Black Walnut trees in 2 gal. containers, $5.50, $4.50, $8.50; Bulk hardwood mulch $10/cubic yard. Hinds Co., Raymond, 601-529-5300.

Chestnut trees, Chinese/American cross, 2 years old, blight resistant trees in 5 gal. containers, 2 trees required for pollination, $17. Winston Co., Louisville, 662-803-6358.

BEEKEEPING, HONEY & SYRUP

Honey bees, taking orders 5 frame nucs with 2022 queen, $135 in cardboard nuc box, hives $300, queens $25, contact: Joe Zook, 390 Hebron Road, Randolph, MS 38864. Pontotoc County.

Taking orders for spring 2022 5-frame nucs, $150. Grenada Co., Holcomb, 662-417-5081.

Cypress & pine bee equipment, all professionally manufactured, tops, bottom boards, frames & all accessories, we ship worldwide, pine hive bodies $20, cypress $25. Rankin Co., Star, 601-540-1185.

Italian 5 frame nucs, $150. Carroll Co., Carrollton, 662-809-2513.

2- 5 gal. buckets with Honey Gates, $25. Rankin Co., Richland, 601-613-1290.

2021 wildflower honey, $12 per quart or $7 per pint, pick up at farm only. Jefferson Davis Co., Bassfield, 601-641-9792.

Cane syrup made December 2021, available in pints for $5 & quarters for $10. Pearl River Co., Poplarville, 601-746-9256.

GRASS SEEDS & CUSTOM SPRIGGING

Custom sprigging, Sumrall 007 (registered trademark), Tifton 44, Tifton 85 also available, $125/acre (10 acre minimum), sprigs available $2.50/bushel. Billy Sumrall & Gerald Sumrall, Lawrence Co., Monticello, 601-587-7122.

Custom sprigging, Dixie Bermudagrass, Tifton 44 & 85, Alicia, Jiggs & much more, 30+ years experience, starting at $125 & up. Leake Co., Carthage, 601-201-0929.

Custom sprigging, Dixie Bermudagrass (registered trademark), Tifton 44, Tifton 85 & more, have conventional or no-till, prices start $125 & up per acre. Leake Co., Carthage, 601-780-0781.

HAY & GRAIN

2021 crop bahiagrass/mixed grass hay, 4x5 round bales, fertilized, stored inside, poly twine, will load, $40. Pontotoc Co., Pontotoc, 662-419-3284.

2021 crop bahiagrass/bermudagrass mixed hay, well fertilized, will load, round bales inside $35, outside $30, 200+ bales of cow hay just cut. Scott Co., Morton, 601-668-3742.

2021 crop, well fertilized, tight, 4x5 round bales bahiagrass hay, $30 per bale; Bermudagrass hay, $35 per bale. Stone Co., Wiggins, 601-528-2840.

150- 6x6 rolls barn stored hay, excellent quality, loaded on your vehicle, reason for sale - out of cattle business, $25 per roll. Rankin Co., Pelahatchie, 601-832-1272.

2021 crop bahiagrass/mixed grass hay, 5x6 round bales, stored under barn, string wrap, $50 per bale. Walthall Co., Tylertown, 601-657-0579.

2021 crop bahiagrass/mixed grass hay, fertilized, net wrapped 5x5 round bales, $35. Simpson Co., Mendenhall, 601-382-6848.

5x5.5 rolls net wrapped bahiagrass/bermudagrass mixed, 60 left, $30 each, delivery available. Madison Co., Canton, 601-937-1107.

2021 crop Sumrall 007 baleage, 4x4.5 individual wrapped bales, $55. Lawrence Co., Monticello, 601-835-6954.

4x5 rolls of net wrapped cow hay, $35; 4x5 rolls of net wrapped horse hay, $45. Pearl River Co., Poplarville, 601-799-9939.

Use this map to assist you in locating the towns and counties of buyers and sellers listed in the Mississippi Market Bulletin. The corresponding numbers on the map are listed left to right - top to bottom.

Adams	59	Leflore	26
Alcorn	7	Lincoln	62
Amite	69	Lowndes	40
Attala	35	Madison	42
Benton	5	Marion	72
Bolivar	18	Marshall	4
Calhoun	21	Monroe	23
Carroll	27	Montgomery	29
Chickasaw	22	Neshoba	44
Choctaw	36	Newton	51
Claiborne	53	Noxubee	39
Clarke	58	Oktibbeha	38
Clay	31	Panola	12
Coahoma	10	Pearl River	77
Copiah	54	Perry	75
Covington	65	Pike	70
DeSoto	2	Pontotoc	15
Forrest	74	Prentiss	8
Franklin	61	Quitman	11
George	79	Rankin	49
Greene	76	Scott	50
Grenada	28	Sharkey	32
Hancock	80	Simpson	55
Harrison	81	Smith	56
Hinds	48	Stone	78
Holmes	34	Sunflower	25
Humphreys	33	Tallahatchie	19
Issaquena	46	Tate	3
Itawamba	17	Tippah	6
Jackson	82	Tishomingo	9
Jasper	57	Tunica	1
Jefferson	60	Union	14
Jefferson Davis	64	Walthall	71
Jones	66	Warren	47
Kemper	45	Washington	24
Lafayette	13	Wayne	67
Lamar	73	Webster	30
Lauderdale	52	Wilkinson	68
Lawrence	63	Winston	37
Leake	43	Yalobusha	20
Lee	16	Yazoo	41

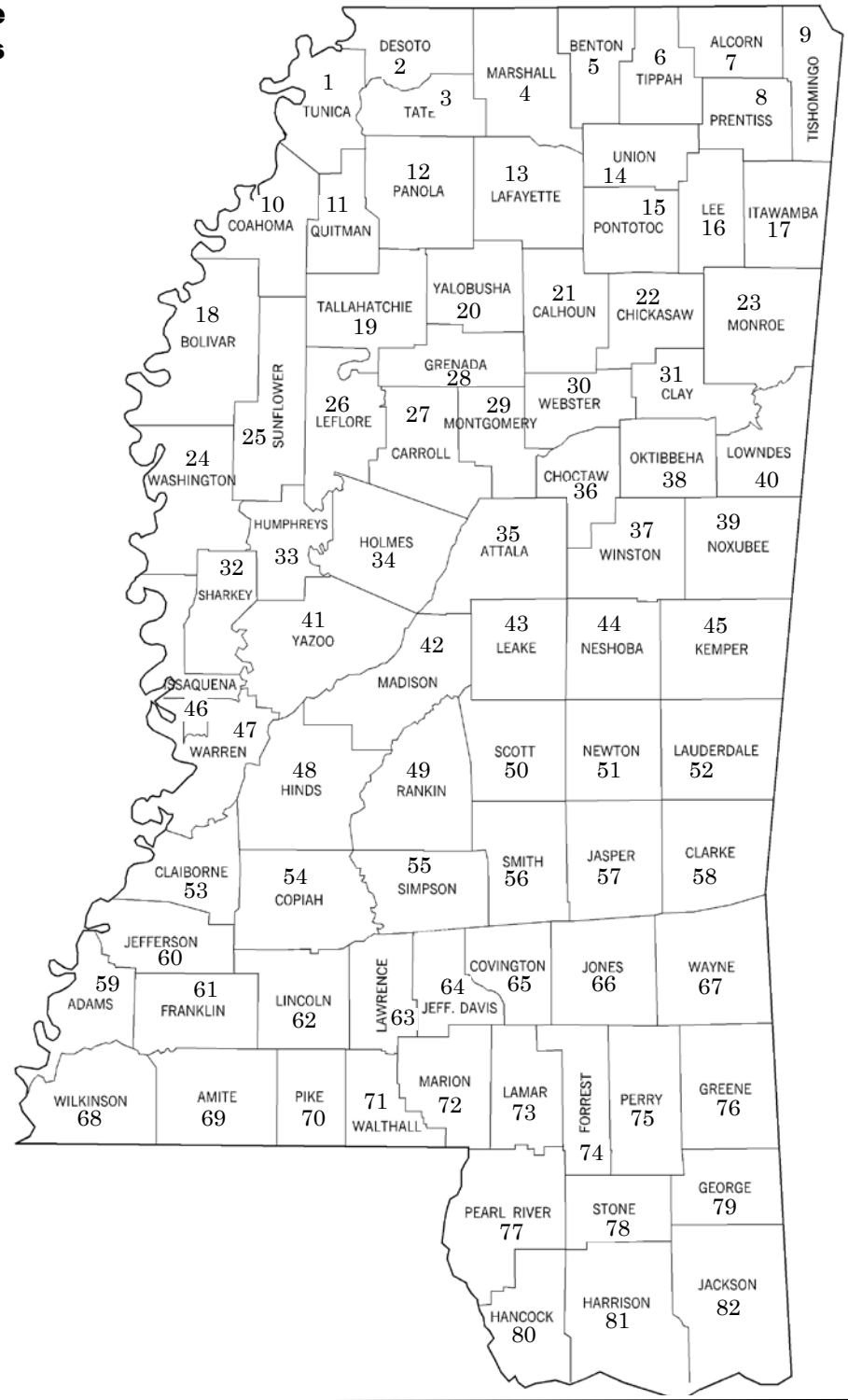

Bahiagrass/mixed grass hay, 3rd cutting of 2021, fertilized, net wrapped 4x5 round bales $25, 4x6 $36, 4x6 barn hay $40, 300 bales available. Jasper Co., Hickory, 601-479-7655.

Mixed grass square bales of hay, 2021 crop, limed, fertilized, sprayed for weeds, $5. Hinds Co., Clinton, 601-519-9910.

Excellent horse hay, well fertilized, limed & weed controlled, 4x5 net wrapped bahiagrass bales, barn stored on pallets above ground, $60, delivery is available upon request. Greene Co., Lucedale, 601-508-7115.

4x5 round bales, stored in barn & fertilized, good horse & cow hay, $35. Rankin Co., Florence, 601-668-3116.

2021 crop 4x5 round bales of mixed grass hay, 2,500+ bales, well fertilized, sprayed, has never been rained on, in barn, $40. Leflore Co., Greenwood, 601-757-3365.

4x5 round bales of bahiagrass/mixed grass hay, fertilized & weed free, net wrapped, $30 per bale in shed or covered. Scott Co., Forest, 601-507-1557.

2020 & 2021 crop hay, square & 4x5 round bales, variety of good cow or horse hay available, call for details, $6-$35. Neshoba Co., Union, 601-562-8134.

Square bale hay, bahiagrass, mixed grass & erosion hay available, $6 per bale, call for large quantities & quantity discounts. Rankin Co., Puckett, 601-946-8697.

2021 crop 5x5 round bales of fertilized bermudagrass/bahiagrass mix hay, $40. Lincoln Co., Wesson, 601-757-6055.

Fertilized bermudagrass square bales, $6.50; Bermudagrass/mixed grass hay, $5.50; Erosion hay, $3.50. Panola Co., Batesville, 225-281-9370.

"Horse Heaven" round bales: Sumrall 007 bermudagrass hay 5x6 rolls for cows, $60, barn stored, commercially fertilized & limed. Walthall Co., Tylertown, 601-876-3925.

2021 crop bahiagrass/mixed grass hay, 4x5 rolls, string wrapped, good bales, $25. Montgomery Co., Kilmichael, 662-934-8173

2021 crop mixed grass hay, 4x5 rolls, $25. Lauderdale Co., Meridian, 601-527-6776.

2021 crop, well fertilized, 4x5 round bales of bahiagrass hay, $35. Scott Co., Morton, 601-527-1821.

2021 crop bahiagrass 4x5 net wrapped rolls, horse quality, highly fertilized, in barn, cured without rain, will load, $40. Lauderdale Co., Toomsuba, 601-480-2220.

2021 crop 4x4 net wrap & 4x5 string wrap bahiagrass hay, under shed, never rained on, $40 per roll. Lauderdale Co., Meridian, 601-484-0610 or 601-483-5432.

Mixed grass hay, fertilized, sprayed for weeds, 2021 crop, 5.5x5 round bales, will load, $40 each. Pontotoc Co., Shannon, 662-767-3011.

2021 crop bahiagrass hay, barn kept, heavily fertilized, string tied, will load, $35 per roll. Clarke Co., Shubuta, 601-917-8809, call or text.

Bahiagrass hay, horse quality, square bales $5.50-$6. Choctaw Co., Mathiston, 662-617-3228.

5x5 rolls of mixed grass hay, all cut in 2021, net wrapped, have over 500 rolls, $30 per roll, will load or will deliver. Chickasaw Co., Houlka, 662-448-0243.

4x5 rolls of mixed grass hay, net wrapped & cured without rain, $25. Hinds Co., Utica, 601-259-5016, call or text.

Bermudagrass square bales, $6.50; Bahiagrass, $5.50; Round bales horse quality, $40 & up; Round cow hay, $25 & up, fertilized, in barn, delivery available. Simpson Co., Magee, 601-506-2455.

Square bales of bahiagrass hay, $4, contact Bill Diehl, 377 Hwy. 532, Mt. Olive, MS 39119. Covington County.

MISSISSIPPI MARKET BULLETIN

EDITOR
Claude Nash
claude@mdac.ms.gov
601-359-1123

CIRCULATION
Jessica Bullock
jessica@mdac.ms.gov
601-359-1159

STAFF
Cecilia Parker
Hannah East

MAILING ADDRESS
P. O. Box 1118
Jackson, MS 39215-1118

PHONE
601-359-1155

FAX
601-359-1260

WEBSITE
www.msmarketbulletin.org

E-MAIL
marketbulletin@mdac.ms.gov

Mississippi Market Bulletin
(USPS 354-340)
Published semi-monthly by the
Mississippi Department
of Agriculture and Commerce
121 North Jefferson Street
Jackson, MS 39201

Periodical postage paid at Jackson, MS, and at additional mailing office. Presented as a service feature by this Department as authorized by Law, Subscriptions are $10.00 per year to bona fide residents of Mississippi, however advertisers must be actually engaged in farm or agricultural pursuits. Dealers, buyers, sellers and business persons engaged in trade cannot list items for sale.

All matters dealing with the purpose of this publication should be addressed to Claude Nash, Editor. All matters of policy and subjects not dealing with the publication should be addressed to the Commissioner.

In offering this public service to bona fide residents of Mississippi, we cannot verify the contents of each notice. Therefore, the availability of these pages for listings of agricultural related items constitutes no warranty on our part of any statement made by parties to such proposed transactions.

The Mississippi Market Bulletin assumes no responsibility for any notice appearing in the Bulletin nor for any transaction resulting from published notices.

Advertisers are cautioned that it is against the law to misrepresent any product offered for sale in public notice or advertisement carried in any publication that is delivered.

POSTMASTER send address changes to: Mississippi Market Bulletin, P. O. Box 1118 Jackson, MS 39215 (DMM 455.2i).

2021 crop alfalfa small square bales, $10-$15; 4x5 round bales 2021 crop pasture grass & 4x5 round bales wheat/ryegrass mix with seed heads, $30. Panola Co., Batesville, 662-654-0356.

Horse hay, Alicia bermudagrass square bales, $6 per bale, loading available for flatbed trailers, cash preferred. John Littich, Rankin Co., Brandon, 601-668-5353.

2021 crop mixed grass hay, no rain, string tied, 4x5.5 round bales, $30, delivery for a fee. Hinds Co., Raymond, 601-750-5115.

4x5 round bales of mixed grass hay, fertilized, net wrapped, no weeds, no rain, in barn, $35. Lee Co., Guntown, 662-321-1314.

Bahiagrass hay, fertilized & sprayed, cured without rain, $5 per bale. Hancock Co., Picayune, 601-273-1811.

Tifton 9 bahiagrass, also Argentine bahiagrass, all was fertilized/limed to MSU specs, cut/cured without rain, weed free, excellent horse quality, 5x5 rolls $40 cash. Marion Co., Bassfield, 601-940-4132.

Bahiagrass hay cut in 2021, 4x5 round bales, fertilized as per MSU soil test, no herbicide, net wrapped, stored in barn, will load, $40 per bale. Pike Co., Osyka, 504-881-7245.

2021 crop 4x5 net wrapped rolls of fertilized bahiagrass hay stored outside $45, unfertilized $35. Lamar Co., Purvis, 601-270-4490.

Ryegrass hay, cured without rain, $4 per bale. Hancock Co., Picayune, 601-273-1811.

MIX 30 liquid feed, feeds cows, calves, sheep, goats & deer, 16% protein, 10% vegetable fat, $1.40/gallon. Lawrence Co., Monticello, 601-835-6954.

MIX 30 liquid feed for livestock, 16% protein, 10% fat, $1.40/gallon, located 6 miles west of Brookhaven. Lincoln Co., Brookhaven, 601-757-6789.

MIX 30 liquid feed, 16% protein, 10% fat, $1.42/gallon, delivery available, lick wheel feeders/tote tanks available. Amite Co., Summit, 601-248-7967.

ANIPRO liquid feed, 25% protein, 5% fat, with limiter, $2.85/gallon; ANIPRO calf receiver, 10% protein, $2.60/gallon, feed cost 35¢ per day per head. Hancock Co., Kiln, 228-216-8731.

GROUND COVER, MULCH & FERTILIZERS

Erosion hay, $3.50. Panola Co., Batesville, 225-281-9370.

Erosion hay, square bales, $3 per bale, cash preferred. John Littich, Rankin Co., Brandon, 601-668-5353.

4x5 net wrapped rolls of mulch hay, $30. Lamar Co., Purvis, 601-270-4490.

Wheat straw square bales, $5; Round bales, $45, discount on large quantity, clean, in barn, delivery available. Simpson Co., Magee, 601-506-2455.

Ag lime, $30/ton within 30 mile radius of Tylertown; Compost cow manure, $50/ton delivered within 10 miles of Tylertown. Walthall Co., Tylertown, 985-515-6655, ask for Brent Duncan.

Currie organic compost is good for pastures & vegetable gardens, contains natural minerals, 50 lb. bags $10, available in bulk & liquid for spraying, 25 years. Smith Co., Lorena, 601-507-3970.

Quality chicken litter, semi loads & spreader truck loads, prices based on miles delivered, spreading available, prices starting at $150 spreader loads, $500 semi loads. Stone Co., Perkinston, 601-762-5419.

FARM BUILDINGS & MATERIALS

All items listed in this category must be farm/agriculture related. All items must be offered for sale or their services offered by persons in Mississippi actually engaged in agricultural work.

No commercial, dealers, buyers, sellers or business person engaged in trade are allowed to advertise. Only in-state residents are allowed to advertise within this category.

LUMBER FOR SALE & CUSTOM SAWING

1,000' pine lumber, cut 1" thick, 6" wide to 14" wide, 10' to 12' long, $500. Webster Co., Mathiston, 662-263-6596.

75-100 2x4's #2 pine, 80" & 87" long, $3 each. Pontotoc Co., Pontotoc, 662-760-2830.

Oak & pine live edge slabs, 8' long, 3" thick, 24"-28" wide, $100. Rankin Co., Richland, 601-405-4440.

Wood-Mizer cut lumber, 1" & 2" pine, 75¢ per BF. Copiah Co., Crystal Springs, 601-209-6200.

6" x 6" x 10.5' pine beams, $50 each. Simpson Co., Mendenhall, 334-648-1937.

Cypress lumber in all sizes, cypress posts & timbers as well, cypress siding & V-groove available, buy mill rough or planed, cypress 8"x8"x10' post $165. Rankin Co., Star, 601-540-1185.

Wood-Mizer sawed pine, cedar & oak, 80¢ BF & up. Simpson Co., Mendenhall, 601-259-8957.

Wood-Mizer rough cut lumber: 1" & 2" pine 75¢ BF, 1" oak $1 BF, cedar $1.25 BF, various lengths. Kemper Co., Dekalb, 601-743-2239.

Need someone with portable Wood-Mizer sawmill to come to my farm & turn some logs into lumber, mostly pine, large logs, must be reasonable. Leake Co., Walnut Grove, 601-253-2196.

Formans portable sawmill service, I have Wood-Mizer LT70 & have been sawing since 2005, will be glad to discuss sawing for you. Franklin Co., Meadville, 601-384-6727.

Custom sawing with Wood-Mizer, 15 years experience, sawn per your specifications & lumber for sale. Jones Co., Laurel, 601-433-8344.

POSTS & FENCING

Cedar posts, $1 & up; 8' cedar split rails, $5.50; 10' cedar split rails, $6.50. Lauderdale Co., Meridian, 601-681-4495.

---

2 7/8 tubing, $42/joint; 3 1/2 tubing, $80/joint; 3 1/2 drill pipe, $125/joint; 4" drill pipe, $200/joint; 4 1/2 casing, $475/joint. Adams Co., Natchez, 601-807-1000.

---

3 1/2 pipe, 31' lengths, $75 per joint; 2 3/8 pipe, $38 per joint. Walthall Co., Sandy Hook, 601-441-1126.

Build 4 wire fence 85¢ per ft., 5 wire fence 95¢ per ft., also specialize in patching fence. Smith Co., Taylorsville, 601-725-4132.

Livestock fencing building, right-of-way clearing also available, call/leave message to discuss your needs. Calhoun Co., Calhoun City, 662-637-7478.

Agricultural, residential & commercial fence building, bush-hogging & skid steer service also available. Copiah Co., Hazlehurst, 601-953-3535.

Patented Fence Tool, securely attach, remove or tighten barb or net wire T-post ties, video www.TpostTwister.com. $12.95+ $3.75 shipping. Scott Co., Morton, 601-507-3413.

FARM BUILDINGS & MATERIALS

3- 4' & 7- 3' alum. insulated doors, good, $50 each; 3- 4' ventilation fans, $100 each. Smith Co., Mt. Olive, 601-382-1176.

---

220 amp meter box, $75. Rankin Co., Sandhill, 601-201-1216.

Power pole with 200 amp meter box, must move & load yourself, $400. Covington Co., Seminary, 601-498-8098.

4x8 inch I-beams 35' long, never used, would make great bridge beams, W8x10, $300, can load on you trailer or deliver for fee. Attala Co., Sallis, 601-506-9249.

Portable storage building, 12x20 Gramble heavy duty, shelves down both sides, hold up heavy weight, Amish built, you move, $3,500. Pontotoc Co., Randolph, 662-760-0647.

Old house to be torn down for lumber, wood floors, solid wood doors, wood frame windows, call or text Ken for more information. Pike Co., Osyka, 601-248-6061.

I build all metal barns, 20x20x8 only $2,705 & special 24x35x8 $4,924, I also build equipment sheds, RV covers & carports, call for free estimate. Greene Co., Leakesville, 601-394-2643.

WANT ADS

All items listed under the this category must be agricultural related. Out-of-state residents are allowed to advertise in this category.

CROPS & SEEDS WANTED

Anyone who has Black Crowder peas I'm looking for enough seed to plant one acre. Forrest Co., Lumberton, 601-928-5414, call day or night.

DOGS WANTED

Collie (Lassie) reasonably priced. Pike Co., Magnolia, 601-783-6427 or 601-248-6185.

AKC Brittany Spaniel male, orange/white, looking for liver/white female to breed him with. Rankin Co., Brandon, 601-954-3948.

Jack Russell female, less than 6 mos. old, white body, close to Hattiesburg. Marion Co., Columbia, 601-736-5206.

Deer dogs, prefer puppies, something cross out of good runners & come back stock. Yazoo Co., Bentonia, 662-755-2543.

LIVESTOCK WANTED

Male Boer goat, less than 6 mos. old, white body, may be some red on head, close to Hattiesburg. Marion Co., Columbia, 601-736-5206.

Small donkey or donkeys to protect sheep. Scott Co., Morton, 601-507-0639.

LIVESTOCK EQUIPMENT WANTED

Large empty cow mineral tubs. Covington Co., Seminary, 601-498-8098.

EQUIPMENT TRAILERS & WAGONS WANTED

Buy or trade for 32' flatbed gooseneck trailer, would consider different size, in good condition. Marion Co., Columbia, 601-441-2145.

CONSTRUCTION EQUIPMENT WANTED

850 or equivalent dozer with 6-way blade, send photos to email: gboyte@gmail.com. Lincoln Co., Brookhaven, 601-835-8981.

V-blade for D6 dozer. Amite Co., Liberty, 601-810-3659.

FIELD EQUIPMENT & PARTS WANTED

JD 1050, running or not running, mostly for parts. Lauderdale Co., Meridian, 601-938-4200.

4' tiller cultivator for tractor. Harrison Co., Biloxi, 228-967-7073, please leave message.

Allis-Chalmers G tractor, 1948-1955, running or not running. Rankin Co., Puckett, 601-613-2806, if no answer leave message & phone number, I will get back with you.

5' disk, 3PH, with greaseable hubs, no broken blades, in overall good condition; Dirt scoop, 3PH, reversible, pull or push to load, in good condition. Pike Co., Summit, 601-684-4540.

Allis-Chalmers D-12 Series II or III farm tractor, or good rebuildable engine for D-12 or any equipment for D-12. Rankin Co., Florence, 601-940-4132.

Dearborn 10-80 2-pan disk plow. Marion Co., Kokomo, 601-879-5058.

3PH single row buster; 3PH spreader. Noxubee Co., Macon, 662-549-3001, call/text/leave message.

Ford 7000 diesel tractor, can have it's working clothes on, looks not important just functioning. Simpson Co., Mendenhall, 601-672-3946.

Pull type manure spreader to spread horse manure, must be in good working cond., text or email: kris.king83@yahoo.com. Walthall Co., Jayess, 601-303-0460.

MISCELLANEOUS EQUIPMENT WANTED

Portable gas powered air compressor. Noxubee Co., Macon, 662-549-3001, call/text/leave message.

12"-13" wood planer in good condition. Lee Co., Shannon, 662-255-0076.

100 gal. or more propane gas tank with data plate, will trade something else of value. Marion Co., Columbia, 601-441-2145.

Hobart 40i or 27i Airforce plasma cutter with 120-240 multi voltage plug. Pike Co., Summit, 601-684-4540.

Grist mill, mill stones or petrified wood. Noxubee Co., Shuqualak, 334-341-7115.

LAWN & GARDEN EQUIPMENT WANTED

42" deck for Exmark zero-turn mower. Attala Co., West, 662-582-2818.

Kubota 331 diesel zero-turn mower. Lincoln Co., Brookhaven, 817-283-1933.

TRUCKS, PARTS & ACCESSORIES WANTED

Wrecked Jeep Wrangler, 2012 or newer for parts in any condition. George Co., Lucedale, 601-770-0599.

7.3 liter diesel 1987-1994 engine & trans., running or not as long as it's rebuildable, can come from truck or bus. Pearl River Co., Wiggins, 601-716-5054.

Fuel Management Control Module (FICM) for 2005 Chev. Duramax diesel truck. Winston Co., Louisville, 662-779-0508.

1948-1958 Chev., GMC or Ford truck, any condition. Lincoln Co., Wesson, 601-757-4667, call or text.

1952 Ford pickup wanted for parts only for restoration project. Rankin Co., Brandon, 601-940-8206.

LUMBER & BUILDING MATERIALS WANTED

Salvaged lengths of tongue/groove lumber, 3/4" thick & 3 1/4" wide. Hinds Co., Clinton, 601-672-7493.

PROPERTY WANTED

Lease land for 2022-2023 hunting season in Madison/Yazoo/Holmes County, 50-150 acres. Madison Co., Madison, 228-297-1920.

Trophy hunters looking for land to lease for deer hunting, will manage property to shoot mature deer only, practice QDMA & carry hunting liability insurance. Ama, LA, 504-256-8580.

2 adult hunters looking to lease deer hunting land for 2022 season in Clay, Chickasaw, Monroe, Calhoun Counties or farther north. Lee Co., Tupelo, 662-542-7650.

Buy 10-60 acres, some pasture, Hwy. 15 north or close to, from Dancy to Walnut, good road frontage, rural. Albany, LA, 985-514-4925.

Running Walker Foxhounds straight on bobcat, will not harm anything but bobcats, need 3,000+ acres cutover to hunt anywhere in Southeast. Louis Skinner, Neshoba Co., Union, 601-774-5256.

HUNTING, FISHING & CAMPING WANTED

Marlin 30-30 with walnut stock, have 2012 Husqvarna 54" zero-turn mower or 9' fiberglass 2-man boat for trade or cash. Webster Co., Eupora, 662-552-0585.

Marlin lever action 30-30, 35 rem, 45-70, 22 or 44 magnum, prefer pre-safety models. Clarke Co., Quitman, 601-513-2912.

Old guns wanted, military or sporting, working or not. Pike Co., Osyka, 601-248-6061, call or text.

Colt or other 1911, 1911A1 USGI pistol & light Twelve Browning Auto-5 shotgun. Lamar Co., Purvis, 601-436-1798.

MISCELLANEOUS FARM WANTS

Trash cart, 96 gal. plastic 2-wheel garbage cart. Pike Co., Summit, 601-684-4540.

Wall clock (7-day) repair, information needed if anyone knows an individual who works/repairs old clocks. Rankin Co., Brandon, 601-994-7315, if no answer leave message.

EMPLOYMENT

Advertisements are accepted for agricultural work only. We do not accept advertisements for housework, nursing or companionship needs. Only in-state residents are allowed to advertise within this category.

FARM HELP WANTED

Full-time or part-time help needed on the farm, equipment experience is a plus, row crop & cattle. Yazoo Co., Yazoo City, 662-763-8694.

Farm help wanted to help with hay cutting & quail raising. Randy Hambrick, Scott Co., Morton, 601-668-3742.

Construction helper, $10 per hour depending on abilities & job knowledge, CDL is plus for job, call for more information. Monroe Co., Prairie, 662-315-1695.

Hunting lodge help, grass cutting, food plot maint., grounds keeper, maintenance, around the lodge/property plus miscellaneous items, 21 years or older. Amite Co., Liberty, 985-209-0715.

Need someone with portable Wood-Mizer sawmill to come to my farm & turn some logs into lumber, mostly pine, large logs, must be reasonable. Leake Co., Walnut Grove, 601-253-2196.

Yard, farm, barn help needed, general work, on a horse farm, picking up limbs, cleaning barn & more, must be honest & dependable. Madison Co., Madison, 601-527-1138.

Wall clock (7-day) repair, information needed if anyone knows an individual who works/repairs old clocks. Rankin Co., Brandon, 601-994-7315, if no answer leave message.

FARM WORK WANTED

Blue top motor grader operator, 47 years experience in heavy highway & site work, also do bush-hogging, disk, box blade, dirt & gravel placed & spread. Yazoo Co., Vaughan, 601-502-6714.

Brush cutter on excavator cleaning fence rows, pond levees, banks & ditches along with other trackhoe work, dozer with root rake option, free estimates. Walthall Co., Jayess, 601-303-0460.

Bush-hogging, front end loader, tilling, disk your fields & smooth your driveways, summer & fall gardens, deer camp food plots, in Simpson, Hinds, Madison & Rankin Co., Florence, 601-940-1729.

Bush-hogging & skid steer service. Copiah Co., Hazlehurst, 601-953-3535.

Dozer work, land clearing, food plots, ponds, road, etc. Copiah Co., Hazlehurst, 601-260-2067.

Dozer work, trackhoe work, dump truck & all types of tractor work, deer camps, duck holes, home sites, driveways, ponds, roads, R-O-W & pipes installed. Tallahatchie Co., Charleston, 662-458-4021.

Dozer work, excavation, land clearing, site development, house pads, shop pads, GPS guided equipment, drainage work, pond repair, pond construction, demolition work, new roads. Rankin Co., Brandon, 601-896-2664.

Dozer, trackhoe, tractor, backhoe, dump truck work, clay gravel, stump grinding, driveways, house pads, no job too small, free estimates. Pike Co., Jayess, 601-551-7042.

Forestry mulching, regain your property, underbrush clearing, fire & shooting lanes, fence row clearing, statewide, new equipment, add value to property. Rankin Co., Brandon, 601-278-7735.

Forestry mulching, land clearing, fence row clearing, real estate enhancement, food plots, undergrowth removal, trackhoe, dozer & ROW clearing. Winston Co., Louisville, 601-562-0688.

Forestry mulching/underbrush removed, property lines, fence rows, etc., serving Simpson & surrounding counties. Simpson Co., Braxton, 601-951-7898.

Pond & lake weed/debris removal, using specialized boat with front end loader, serving lower 1/3 of Mississippi, veteran-owned, free custom quote with on-site visit. Harrison Co., Gulfport, 228-669-4812.

Property manager - desires position as overseeing hunting lease, estate, farm, rural land, meet overall manage operations, organize repairs, coordinating buildings or ground services & security. Pearl River Co., Poplarville, 985-750-4462.

Sharpening & repair of small & large animal clippers, also shearing of all animal grooming shears & scissors (dog, cattle, sheep, goat, etc.) Amite Co., Liberty, 601-657-2277.

Stump & tree removal, fully insured, have dump trucks, bucket trucks, bobcats, stump grinders, serving southwest MS for 10 years, any tree, any stump, gone today. Walthall Co., Tylertown, 601-248-9399.

Tree removal (all types), trimming, storm & debris cleanup, quality work, free estimates, central MS & surrounding areas. Leake Co., Sebastopol, 601-604-9701.

LIVESTOCK BOARDING & HANDLING

Over 40 acres of high rolling pastures, offering full, partial & pasture board starting $175, multiple horse discounts, vet & farrier available, owners on-site 24/7. Pearl River Co., Carriere, 601-569-9696.

For rent, 32 stall horse barn with arena & 12-15 acres, ready to start business, $1,000 to $2,000. Pike Co., Summit, 601-551-7540.

SWAP & EXCHANGE

All items listed in the this category must be agricultural related. You must swap and exchange an agricultural item for an agricultural item.

Only in-state residents are allowed to advertise within this category.

Marlin 30-30 with walnut stock, have 2012 Husqvarna 54" zero-turn mower or 9' fiberglass 2-man boat to swap or cash. Webster Co., Eupora, 662-552-0585.

Set of 4 General Grabber A/T LT 265/70/R17 tires, as new, couple thousand miles take offs, over $800, swap for quality gun. Lafayette Co., Oxford, 662-816-0560.

3PH seed & fertilize spreader, $125 or swap for 12 ga. single barrel shotgun. Pike Co., Summit, 601-247-7892.

Swap 30- 4x5 round bales of bahiagrass hay for garden tractor, prefer International, or swap for Jeep. Lauderdale Co., Toomsuba, 601-632-1884, call between 7 a.m. - 4:30 p.m.

Ruger #1 223 varminter 24" heavy barrel, Henry lever action 22, new in box, swap for any Browning or Marlin lever guns. Clarke Co., Quitman, 601-513-2912.

POULTRY & FOWL

Any poultry & fowl advertised in this category must be raised on your farm. Individuals who are a dealer, buyer, seller or business person engaged in trade are not allowed to advertise.

Only in-state residents are allowed to advertise within this category.

CHICKENS

3 Isabel English Orpington hens & 2 roosters, good layers, NPIP certified, $100; 3 Lavender English Orpington hens & 1 Crele Orpington rooster, good layers, $50. Kemper Co., Dekalb, 601-513-0231.

Silver Laced Wyandotte & Production Red pullets, 4 months old, also have some Easter Eggers, $15. Greene Co., Richton, 601-408-3985.

Svart Hona breeding pairs, laying now, $20/pair; Assorted Rare Brahma hens, ready to lay, $10 each. Hinds Co., Terry, 601-951-2992.

PB chicks: Dominique, Rhode Island Red, Easter Egger, Dominique, Dark Brahma, Buff Orpington, White Face Black Spanish & variety of Bantams, hatching weekly, $3-$5. Jasper Co., Bay Springs, 601-498-8219.

3 bantam roosters, 8 months old, beautiful, healthy & colorful, available to responsible home, free to any 4-H youth. DeSoto Co., Hernando, 901-359-5766.

Point of lay hens available, will also have baby chicks starting end of Jan., $15. Madison Co., Flora, 601-622-0412.

Barred Rock, ISA Brown & Golden Sex-Link pullets, MPIP certified, ready to start laying, $12.50/up, no phone, contact Dannie Hostetler, 1331 Topsy Road, Randolph, MS, 38864. Pontotoc County.

Game chickens, Morgan Whitehackle, Johnny Jumper Kelso & Law Gray/Red Fox crossed, $75 & up. Scott Co., Morton, 601-507-3935 or 601-537-3204.

Buff Orpingtons, hens $15 each, chicks $3 each; Easter Egger chicks, straight run, $3 each; Golden Sebright roosters, grown, $5 each; Silkie roosters, free. Pearl River Co., Poplarville, 601-795-6397.

4 roosters, 9 months old, $5 each. Lincoln Co., Brookhaven, 601-757-2633.

11 hens & 1 rooster, $100 cash, if you take all. Smith Co., Mt. Olive, 601-733-9943.

DOMESTIC BIRDS

Adult guineas, male & female available, call for more info, $25/pair or $15 each. Covington Co., Mt. Olive, 601-517-0486.

GAME BIRDS

Coturnix quail, grown, $5 each. Pearl River Co., Poplarville, 601-795-6397.

Bobwhite quail, 1 day old & up March to Sept., NPIP certified, $2-$5. Kemper Co., Dekalb, 601-513-0231, please call to place order & get on list.

Northern Bobwhite quail, flight conditioned, $5 each. Pearl River Co., Poplarville, 601-818-2112.

Quail, flight ready, $5 each. Union Co., Baldwyn, 662-322-3006.

Day old quail chicks, Georgia Giants, $1.25 each; Georgia Giant/Bobwhite flight birds, $6 each. Scott Co., Morton, 601-668-3742, email: liftsinc@bellsouth.net.

Northern Bobwhite quail, flight conditioned, $6. Jasper Co., Stringer, 601-517-1142.

WATERFOWL

PB Ducklings, 5 varieties available, NPIP, $5; 3 Khaki Campbell males, $10 each. Pearl River Co., Poplarville, 601-795-6397.

Indian Runner duck male, $7. Covington Co., Seminary, 601-498-8098.

Breeding pairs of young, mature ducks available, Blue Runner $60, Pekin $50, Muscovy $40. Marion Co., Kokomo, 601-444-2333.

EGGS

Fresh eggs, brown eggs, gathered daily, $2.50/dozen. Marshall Co., Holly Springs, 662-564-3548, leave message if no answer.

Farm fresh eggs, medium, large & XL available, multicolored (brown, green, blue, speckled), free range, gathered daily from box, premium feed, $3/dozen. Choctaw Co., Weir, 662-705-0049, call or text.

Farm-fresh, large, extra large & jumbo brown eggs, from free-range chickens, gathered daily, $3.75/dozen. Hinds Co., Edwards, 601-946-1699, text or leave voicemail if no answer.

PB Bantam, rare breed duck, goose & Heritage breed turkey eggs for hatching, gathered fresh daily, $65/dozen & up, plus shipping. Webster Co., Eupora, 662-744-2898 or 662-744-2028.

POULTRY & FOWL SUPPLIES

GQF 1202 cabinet incubator, with full clear acrylic door & automatic turner/watering system, front digital thermostat, works perfect, $325. Lamar Co., Purvis, 601-408-3633.

FARM HOME MISCELLANEOUS

All items listed in this category must be farm/agriculture related. Dealers, brokers or businesses are not allowed to advertise. Only in-state residents are allowed to advertise within this category.

ANTIQUES & FURNITURE

4 1/2 gallon blue fruit jars with zinc screw tops, $25 each; 2 old smoothing irons, $25 each. Oktibbeha Co., Starkville, 662-769-9673, call or text.

Moving - selling old metal signs: Jazz Feeds chicken playing saxophone, gasoline, oil & soda signs, kerosene pump tanks, hit/miss engines, cannon balls, etc., $25-$1,500. George Co., Lucedale, 601-770-0599.

Bob Timberlake solid wood queen size cherry bed, very good cond., $650; Round front oak China cabinet, in excellent cond., original curved glass, $500. Oktibbeha Co., Starkville, 662-312-5643.

4 porcelain clawfoot tubs, $1,300 for all, all or none. Covington Co., Seminary, 601-517-5700.

Antique rocker, approx. 90 years old, excellent shape, $75; Very old meat grinders, some attachments, work great, $35 each. Alcorn Co., Rienzi, 662-663-0097, send text message.

Antique iron full bed/mattress, $350; Zenith color TV's, 21", $125; La-Z-Boy sofa, recliner on end, green, $250; La-Z-Boy recliner, $75; Fridge, $75; End table, $30. Newton Co., Decatur, 601-635-3569.

Love seat with console, recliners on each side, bought 12/29/21, like new, color brown leather, $750. Lincoln Co., Brookhaven, 601-833-1324.

Casual dining table & chairs, natural finish with Terracotta inlaid tiles, turned wood pedestal base, butterfly leaf extends from 42" to 57", great cond., $200. Hinds Co., Utica, 601-940-0214.

Estate sale with various items, antiques, toolery, walnut fine 2 door cabinet, etc., whole lot okay, must sell, cash only, appointment only, $40 & up. Pearl River Co., Poplarville, 985-750-4462.

COOKBOOKS & RECIPES

"Ethel Baptist Cookbook" with over 800 recipes, send $15 check to Cookbook, 2805 Attala Road 5217, Ethel, MS 39067. Attala Co., 662-674-5621.

CRAFTS & WOODWORK

Live edge tables, benches & plant stands, $125 & up; Cypress blue bird & duck houses, $10 & up; Sycamore cutting boards, $10, pictures available. DeSoto Co., Olive Branch, 901-494-0216.

Porch swings, cypress, poplar & oak, with cup holder, assembled with screws & bolts, $150 & up; Oak rocking chairs, $150, pick up only. Jefferson Davis Co., Bassfield, 601-641-9792.

FIREPLACE INSERTS & HEATERS

4 gas propane heaters, $30 each or all $75; Propane stove, good cond., $125; 100 gal. propane tank, $125. Newton Co., Decatur, 601-635-3569.

FIREWOOD & KINDLING

Seasoned & green firewood, delivered $250/cord, $150/half cord, you pickup $200/cord, $120/half cord; Hickory & cherry, $130 delivered, $100 you pickup. Rankin Co., Florence, 601-331-2900.

Firewood, $200/cord, $125/half cord. Lamar Co., Purvis, 601-744-6280.

Seasoned, split, stacked $80/half cord. Choctaw Co., Mathiston, 662-617-3228.

Seasoned oak firewood, $175/cord, $100/half cord, picked up. Panola Co., Batesville, 225-281-9370.

Half cord split oak, wood measured out with T-post, will deliver for fee, $150. Rankin Co., Richland, 601-405-4440.

Firewood for heating, smoking or grilling, 2 cords, other hardwood logs & pine logs, 4 cords available, $500. Oktibbeha Co., Starkville, 662-275-3529.

Seasoned oak firewood, $200/cord, contact Bill Diehl, 377 Hwy. 532, Mt. Olive, MS 39119. Covington County.

GOURDS

Several different sizes & varieties of gourds for birdhouses & crafts, $4. Rankin Co., Brandon, 662-803-7456, call or text.

Gourds for sale at the farm, Purple Martin $2; Painted & ready to hang $5; Dipper $2; 4' long handle $3; Arts & craft, $3. Prentiss Co., Booneville, 662-728-7605.

Purple Martin gourds, drilled, wired, seeds removed & ready to hang, craft gourds, plenty to choose from, call for pricing, $6. George Co., Lucedale, 601-770-0239, www.brownhillfarm.net.

Bushell bottle gourds available, small to large, plenty to choose from, this years gourds, $2. Leake Co., Carthage, 662-633-9059.

SEWING & FABRICS

Sharpening & repair of sewing scissors, pinking shears & upholstery scissors, quick turn around on sharpening job, $10 & up depending on size & metal. Amite Co., Liberty, 601-657-2277.

Several containers of sewing & quilting material, $5 to $10 per box. Rankin Co., Pearl, 601-613-0761.

Wood sewing machine cabinet, 20 1/2" x 25" x 31 1/2" tall, for portable sewing machine, $45. Walthall Co., Tylertown, 601-222-1863.

MISCELLANEOUS HOME ITEMS

Exercise bike, Gold's Gym Power Spin 290, Ipod compatible, $200; Chuck Norris Total Gym XLS, all attachments workout DVD's, charts for men & women, $500. Amite Co., Liberty, 601-657-8409.

4 drawer metal filing cabinets, heavy duty, $90 each OBO. Rankin Co., Jackson, 601-594-3158.

12,000 BTU portable A/C unit, used one summer, $200. Clarke Co., Quitman, 601-286-0474.

2 window A/C units, both 1 year old, 110- 6,000 BTU & 220- 24,000 BTU (3 year extended warranty), photos & receipts, $650 for both. Simpson Co., Mendenhall, 601-382-1901.

Johnson Brothers Heritage Hall ironstone dishes, discontinued 1985, 79 pieces, new cond., $600, email for pictures & info vmonistere@bellsouth.net. Hinds Co., Terry, 601-946-8293.

Kohler Hartland 33x22" enameled (biscuit) cast iron bowl drop in 4 hole kitchen sink, heavy, very good cond., less than half new price, $225. Rankin Co., Brandon, 601-672-5990.

Frigidaire 19.5 cu. ft. chest freezer, good cond., $300. Copiah Co., Wesson, 601-209-5490.

Stackable washer & dryer, dryer needs maintenance, washer in excellent cond., $100. Hinds Co., Raymond, 601-529-5300.

2 drawer metal desk, $50; Executive leather chair, $75 Hinds Co., Jackson, 601-278-4566.

Stainless steel insulated stove pipes, 30" with lip, 8" outside diameter, all 3 with top cap, $75, contact Marilyn Diehl, 209 South Main Street, Mt. Olive, MS 39119. Covington County.

Motorized Scout Scooter for disabled person, like new, too wide for mobile home, $350; Large wheelchair, $200. Madison Co., Canton, 601-955-4804.

Remodel sale: Stove & dishwasher, $200; Light fixtures, etc., $25 & up; Toilets, $25. Smith Co., Forest, 601-536-3371.

Small exhaust fan, like used on restaurant buildings, can be used on wall or roof, looks/runs good, $150; 75 gal. water heater, natural gas, $200. Tishomingo Co., Dennis, 205-412-4377.

Ducks Unlimited Print "Mississippi Snows," artist Jerrie Glasper, signed & numbered, size 19 x 25", if you like snow geese, you'll love this print, $79, free S&H. Marion Co., Foxworth, 601-736-5057.

Books: Romance & Westerns, $1 & up, selling lots of 50; Many pieces of unpainted ceramics, $5 each OBO. Neshoba Co., Union, 601-416-8719.

FIELD EQUIPMENT

All equipment listed in this category must be offered for sale by persons actually engaged in farming and must have been used on their farm in agricultural pursuits.

No commercial, businesses or dealers are allowed to advertise. Equipment bought by farmers for resale purposes are not eligible for this free advertising.

Only in-state residents are allowed to advertise within this category.

TRACTORS

Allis-Chalmers D-10, '60 model, almost completely restored, just needs a new home, will need battery, $2,000 OBO. Newton Co., Lake, 601-507-0138, call or text.

Belarus 250S, in very good cond., good solid tractor, $2,900. Covington Co., Seminary, 601-270-4115.

2 Farmall A's, 1 for parts, 1 runs good with 2 good rear tires, they do not have hydraulics, $1,500 takes all. Marion Co., Columbia, 601-441-2145.

2 Farmall A's, 1 runs & 1 for parts, both have hydraulic lift, some cultivators 7 arms, $2,500 cash. Jones Co., Laurel, 601-323-4760.

Farmall Super A, tight steering, new tires, 12 volt, good paint, all cultvs., planting, seed plates, side harrows, disc hillers & draw bar, $5,500 OBO. Marion Co., Foxworth, 601-736-9393.

Ford 4000, bad motor, fair rear tires, good front tires, rear end, tires & power steering, $1,000. Hinds Co., Jackson, 601-260-4311.

Ford 3000, diesel, 45 HP, power steering, roll bar & canopy, dual hydraulics, like new tires, very clean, straight, looks & runs excellent, pictures available, $5,250. Panola Co., Batesville, 662-609-8500.

Ford 5900, with Tiger side boom rotary cutter, $18,000; MF 431, 52 HP, 350 hrs., with 6' Howse disk, $15,000. Marion Co., Foxworth, 601-731-8353.

Ford 5000, power steering, great working cond., excellent tires, shed kept, second owner, cranks good in cold

weather, call for more info, $6,500. Choctaw Co., Ackerman, 662-285-7269.

IH 5288-D, 2WD, cab/air, duals, 160 HP, 5,795 hrs., above average, in good condition & looks, $25,000; IH 856-D, with loader, $7,500. Madison Co., Madison, 662-417-9176.

IH Farmall 130, with disk, planter, fertilizer distributor, cultvs., disk hillers, middle buster (rear quick attach), front wheel weights, $3,000. Jones Co., Taylorsville, 601-344-7931.

IH 244, '88 model, only has 950 hrs., runs & operates great, brand new tires front/rear, $3,800; 5' Bush Hog finishing mower, heavy built, $1,000. Greene Co., Richton, 601-394-9281.

IH 584, with 3,477 hrs., 60 HP, good cond., $6,500. Walthall Co., Tylertown, 601-876-5530.

JD 3005, '05 model, 300 hrs., used very little, $9,500; JD 5055E, 2WD, 200 hrs., $18,500. Perry Co., Wiggins, 601-716-6083.

JD 4230, 100 HP, with 148 front end loader, JD HX14 rotary cutter, $20,800; JD 4430, 125 HP, same setup with grapple, $28,800; JD 4430, $6,900. Covington Co., Seminary, 601-517-5700.

JD A, '51 model, nice paint, good tires, $2,500; IH B, '41 model, runs good, some cultvs., $2,000. Pontotoc Co., Ecru, 662-419-6723.

JD 6415, 4x4, cab, PowrQuad, left hand reverser, 4,100 hrs., 3 remotes, $32,000; Kubota 7040, 4x4, loader, 1,200 hrs., 2 sets of remotes, hydraulic shuttle, $29,000. Madison Co., Madison, 601-937-1107.

JD 5103, '05 model, with '10 model 6' King Kutter rotary cutter - has slip clutch, in excellent cond., less than 400 hrs., new battery, $15,500. Lowndes Co., Crawford, 662-386-8673.

JD 2940, '80 model, 2WD, JD 720 front end loader with bucket, hay spear & pallet forks, comes with Bush Hog SM60 ditch bank mower, $20,000. Neshoba Co., Philadelphia, 601-562-5853.

JD 3038E, '14 model, 38 HP, 4WD, with D160 loader, quick hitch, new oil & filters, 427 hrs., 20' trailer, excellent cond., kept under shed, $17,500. Washington Co., Greenville, 662-822-4210.

JD 4230, one owner, bought new, excellent cond., $16,000. Hinds Co., Utica, 601-529-4840.

JD 5055E, '15 model, with H240 loader, cab/air, 174 hrs., no-DEF, no regen., one owner, shed kept, power reverser, 4WD, $45,000. Covington Co., Collins, 601-517-2030.

JD 4450, with front end loader, 140 HP, power shift, cab/air, like new, 5,100 hrs., always shed kept, $55,000; 20' JD batwing rotary cutter, $10,000. Grenada Co., Grenada, 662-515-4030.

JD 5075E, '19 model, with 1,200 hrs., 4WD, cab/air/heat/radio, cab/air/heat/radio, front end loader, hay spear, bucket & grapple, $55,000. Amite Co., Liberty, 601-657-2767.

Kubota M8560, '16 model, 2WD, loader, 3 sets of remotes, cab/air/radio, weighted rear rims, 1,135 hrs., always shedded, serviced at local dealer, $41,875. Leake Co., Carthage, 601-672-3490.

Kubota '10 model, 50 HP, like new, less than 100 hrs., $16,000. Smith Co., Morton, 601-537-3228.

Kubota M7060, '15 model, 4x4, 1,460 hrs., comes with loader & bucket, $15,000 OBO. Jasper Co., Louin, 601-507-8887.

2 Kubota 2501 tractors, 1- 4WD with 38 hrs., 1- 2WD with 93 hrs., both in excellent & new cond., no loader, $10,500 & $13,500 firm. Jones Co., Laurel, 601-335-4314.

Mahindra 3505 for parts, $1,000; MF 240 for parts, $1,000. Simpson Co., Mt. Olive, 601-382-0944.

Mahindra 4025, with front end loader, 315 hrs., $8,000. Amite Co., Liberty, 601-657-8409.

Mahindra 4110, 41 HP, front end loader, 4WD, less than 800 hrs., $14,500 cash only. Smith Co., Mt. Olive, 601-382-0091.

MF 50, propane, one previous owner, original paint, new seat & steering wheels, lights, 3PH, perfect, $3,750. Webster Co., Mathiston, 662-263-6596.

MF 50, rebuild diesel eng., 45 HP, 4 new tires, excellent cond., $7,000. Webster Co., Eupora, 662-275-7119.

MF 35 Deluxe, '62 model, fair cond., runs good, $3,500. George Co., Lucedale, 601-947-0115.

NH 3010S, 55 HP, low hrs., with Bush Hog QT front loader, in good cond., $11,950. Chickasaw Co., Houston, 662-456-2111.

CUTTERS & MOWERS

4' Land Pride RCR1248 rotary cutter, used less than 2 hrs., $1,400. Pike Co., Tylertown, 601-248-5204.

5' Bush Hog finishing mower, heavy built, good cond., $1,000. Greene Co., Richton, 601-394-9281.

6' Bush Hog BH16 rotary cutter, been over approx. 20 acres, $1,500 cash. Prentiss Co., Marietta, 662-416-8995.

6' Rhino heavy duty rotary cutter, cuts up to 3" brush, nearly new, too heavy for my JD tractor, used couple of hours, $3,500. George Co., Lucedale, 254-595-3003.

72" Woods ditch bank rotary mower, 540 PTO, good cond., $3,500. Claiborne Co., Port Gibson, 601-218-5220.

20' JD batwing rotary cutter, $10,000. Grenada Co., Grenada, 662-515-4030.

GRADERS & BLADES

30" King Kutter 3PH dirt scoop, like new, $225. Choctaw Co., French Camp, 662-547-2009.

4' Land Pride BB1248 box blade, 4 scarifiers, never used, $600. Carroll Co., Carrollton, 662-455-5311.

5' box blade with 4 teeth, in very good cond., $500. Pearl River Co., Poplarville, 769-926-1470.

3PH reversible dirt scoop, in excellent cond., $225. Walthall Co., Tylertown, 601-876-1357.

3PH dirt scoop, can be used to push or pull, $250. Hancock Co., Picayune, 601-916-5991.

GRAIN STORAGE & EQUIPMENT

Westfield MKX 100-63 auger, bought new, never used, $14,000. Covington Co., Mt. Olive, 601-517-1915.

Used swing away hopper for Hutchinson 10" auger, $400. Monroe Co., Aberdeen, 662-321-5743.

22' long grain bins, great cond., good for grain storage, tornado shelters, children's playhouses, shooting houses, etc., $800. Simpson Co., Mendenhall, 601-259-8957.

PLANTING & TILLAGE

Cole 2-row planters, 3PH, good cond., ready to go, $500; Ford pan plows, 24", good cond., ready to go, $500. Wayne Co., Waynesboro, 601-381-0604.

5' disk, $1,200. Covington Co., Collins, 601-477-5458.

13' Midland disk, with good blades & cylinder, $2,500; 11-tine chisel plow, $450. Lee Co., Shannon, 662-397-3741, call between 7-9 p.m., no texts.

Ford 309 2-row planter, in good condition but needs minor work, $800 OBO. Lauderdale Co., Meridian, 601-480-9373.

23.8' JD 637 C-Flex rock disk, 100% solid disk, extra clean & field ready, blades, hoses, tires very good, $16,500. Pearl River Co., Lumberton, 601-796-9260.

3PH Brillion SS8 seeder, $8,000. Covington Co., Mt. Olive, 601-517-1915.

21' AMCO disk, hydraulic wings, good blades & tires, field ready, F12-6222 model, $4,500. Attala Co., Kosciusko, 662-739-4002.

JD 7100 6-row 30" rows planter, set up on 4-row 38" rows, $1,000. Montgomery Co., Stewart, 662-440-0278.

30' DMI crumbler, $4,800. Lee Co., Shannon, 662-891-5445.

2- 6' disks: 1 weathered but like new, $800 cash, 1 older model with good blades & bearings, $500 cash. Prentiss Co., Marietta, 662-416-8995.

Dearborn 10-202 2-disk plow, $550, view at johnsonblueberryfarm.com, click on latest updates. Lauderdale Co., Meridian, 601-480-8538.

SPRAYERS & SPREADERS

15' Weed Wiper, mounts to front end loader, $550. Lawrence Co., Monticello, 601-835-6954.

200 gal. spray tank & rack, $100. Montgomery Co., Stewart, 662-440-0278.

2- 250 gal. side mount tanks with racks, $400. Monroe Co., Aberdeen, 662-321-5743.

3PH seed & fertilize spreader, $125 or trade for 12 ga. single barrel shotgun. Pike Co., Summit, 601-247-7892.

AG TRAILERS & CARTS

2 corn wagons with metal running gear & wood bed, shed kept, 15" tires, $1,200 each. Tippah Co., Ripley, 256-366-2530.

E-Z Trail 230 grain wagon on 872W trailer, almost new, $3,500. Carroll Co., Carrollton, 662-455-5311.

AG PARTS & TIRES

Canopy for Ford tractor, $300. Covington Co., Collins, 601-517-0264.

2- 355/80D-20 wheels & turf tires, fits compact Kubota tractors, good cond., $250 for wheels & tires. Lauderdale Co., Collinsville, 601-986-2814.

2 tractor tires, 23.1-34 R2 Goodyear R&C, 90% tread, excellent cond., $1,000 OBO. Washington Co., Leland, 662-822-9959.

OTHER AG IMPLEMENTS

New 96" grapple bucket with new cutting edge quick hitch, $5,000; IH category 3 quick hitch, $200. Rankin Co., Richland, 601-988-4699.

Koyker 565 front end loader with brackets & bucket, currently on JD 4020, comes with joystick & hoses, $5,000. Leake Co., Carthage, 601-540-7873.

IH 2350 loader, no bucket, has forks, not used in long time, fits IH 66 & 85 series, $3,500. Madison Co., Madison, 662-417-9176.

HAY & FORAGE EQUIPMENT

Bush Hog DM90 High Speed hay cutter, 9' cut, in good cond., field ready, $8,500. Lawrence Co., Jayess, 601-754-4223.

Case IH RS561 round baler, 5x6 bales, with monitor, bale kicker, hydraulic tie, field ready, can also bale silage, $8,500. Lawrence Co., Jayess, 601-754-4229.

Hay scissor lift, Howse brand, $550. Attala Co., Vaiden, 601-416-7878.

Hay spear, Howse brand, 3PH, like new, can text pictures, $175. Adams Co., Natchez, 601-431-1020.

JD 535 MoCo hay cutter, in great cond., $13,500. Covington Co., Collins, 601-517-0264.

Krone Easy Cut 280 8' hay mower, '18 model, in very good cond., $6,500. Scott Co., Forest, 601-507-3397.

2 Kuhn hay cutters, will sell only together, both need some repair or for parts, GMD600 & GMD 66HD, $2,400 for both. Holmes Co., Durant, 601-503-7334.

Kuhn GMD GII-HD 8' hay mower, in good cond., $3,500. Lauderdale Co., Meridian, 601-616-5603.

MF 124 square baler, baled hay last season, shed kept, $3,800. Tippah Co., Ripley, 256-366-2530.

MF 1756 round baler, 5x6 bales, string & mesh wrap, barn kept, good cond., needs either monitor or power cord, $5,000. Marion Co., Hattiesburg, 601-310-0040.

NH 660 round baler, 5x6 bales, almost new belts, baler in good cond., field ready, $6,000. Neshoba Co., Union, 601-562-8134.

Vermeer 8-wheel hay rake, field ready, $3,700. Claiborne Co., Pattison, 601-535-7307.

Vermeer 542ORB 4x5 round baler, ramps, hay saver wheels, manual twine wrap, new pickup tines, new main roller bearings, recent service, 3,600 bales on counter, $8,500. Pike Co., Osyka, 504-881-7245.

TRAILERS, TRUCKS & MACHINERY

No commercial, businesses or dealers are allowed to advertise. Trailers, Trucks and Machinery bought by individuals for resale purposes are not eligible for this free advertising. Only in-state residents are allowed to advertise within this category.

UTILITY & EQUIPMENT TRAILERS

8' x 5' utility trailer with 4' ramp, treated wood floor, good tires, great cond., $900. Warren Co., Vicksburg, 601-638-0590, if no answer please leave message.

9' x 5' all metal trailer for ATV or lawn mower, new tires, in good cond., $850. Lauderdale Co., Collinsville, 601-986-2814.

12' x 6' utility trailer with tailgate, like new, $1,200. Lee Co., Tupelo, 662-372-7963.

12' x 6' single axle trailer made by Circle J, 2 years old, has pipe drop gate, used very little, no trades, $1,100. Pearl River Co., Picayune, 601-798-8238.

16' metal flatbed trailer, will haul 8-5x5 round hay bales, in great cond.,

$1,850. Lee Co., Shannon, 662-397-3741, call between 7-9 p.m., no text.

16' Texas Braggs landscape trailer, 2 axles, 4' sides, rear gates, front locking compartment, good rubber, new lights, spare tire, can send pictures, $2,400. Harrison Co., Long Beach, 228-697-9456.

20' Top Hat trailer with 5' dovetail, 8' width, spring assisted ramps, 2- 10,000 lb. axles, electric brakes, pintle hitch, shed kept, $8,000. Jasper Co., Bay Springs, 601-433-0478.

20' trailer, 2- 10,000 lb. axles, ramps, good tires & floor, text for pictures, $4,500. Perry Co., Wiggins, 601-716-6083.

20' x 84" pipe flatbed trailer, '14 model, good rubber & flooring, electric brakes, spare tire, slide in ramps, good cond., $2,950. Lauderdale Co., Meridian, 601-513-9474.

20' + 5' dovetail trailer with ramps, 10,000 lb. axles, $8,000 cash only; 34' + 4' dovetail, with 10,000 lb. axles, ramps, $8,500 cash only. Smith Co., Mt. Olive, 601-382-0091.

45' x 8' flatbed trailers for bridges, no tires or wheels, $3,000. Marion Co., Foxworth, 601-731-8353.

40' semi flatbed trailers for bridge, with all metal floor, $6,000; 45' trailer, $6,750; 48' trailer, $7,200. Jones Co., Laurel, 601-498-4235.

48' flatbed alum. trailer with tie down straps every 4', used to haul hay, fair cond., fair tires, $4,800. Kemper Co., Scooba, 404-216-8325, call or text for pictures.

25-ton Phelan lowboy, 2 axles, $10,000; 50-ton Phelan lowboy, 3 axles, $16,000. Alcorn Co., Corinth, 662-286-9158.

TRUCKS

Chev. 3500 '13, 1-ton, single cab, very clean, $26,500. Perry Co., Wiggins, 601-716-6083.

Chev. Silverado 2500 '16, single cab, 4x4, 6.0 gas, 85K highway miles, serviced every 5K miles, white, cruise, backup camera, tilt, new tires, extra clean, $30,000. Neshoba Co., Philadelphia, 601-562-4957.

Chev. 4400 '55, 1 1/2-ton, 6 cyl., all original, complete, great to restore, $1,600. Rankin Co., Brandon, 601-940-8206.

Chev. Colorado '16, ext. cab, 4 cyl., auto., power windows, locks & seat, backup camera, liner, aluminum bed cover, 126K miles, $14,900. Jones Co., Laurel, 601-649-7493.

Dodge W-250 '93, 4x4, 5.9 Cummins, A/T, flatbed, good farm truck, needs some work, $3,000; Nissan Frontier '04, ext. cab, 2WD, 4 cyl., $3,500. Oktibbeha Co., Starkville, 662-418-7411.

Ford F-150 '03, super crew, red, 161K miles, 4.6 engine, good cond., $6,000. Neshoba Co., Philadelphia, 601-656-3530.

Ford F-250 '13, Lariat, FX4, Super Duty, crew cab, gas, white, loaded, leather, heated & cooled seats, moon roof, hard bedcover, 42K miles, excellent cond., $46,000. Hinds Co., Byram, 601-540-6036.

GMC 1/2-ton '71, custom cab, SWB, original engine, rebuilt trans., restoration started, ready for re-assembly, inside storage for last 15 years, $4,750. Choctaw Co., Ackerman, 662-285-7269.

Isuzu '94, LWB, 2.3 liter 4 cyl., 5 speed, A/C, new clutch battery, water pump & front shocks, tires are like new, $2,500. George Co., Vancleave, 228-218-5908.

Nissan Titan XD SL '17, crew cab, 4x4, leather bucket seats, diesel, gooseneck hookup, good tires, 74K miles, white, black interior, one owner, $37,000 OBO. Wayne Co., Shubuta, 601-381-5080.

Toyota Tacoma Pre-Runner '02, V-6 engine, 158,200 highway miles, truck is very clean, everything works, had truck 10 years, $13,500. Winston Co., 662-736-6990.

TRUCKS, ACCESSORIES & PARTS

4- 14" used Toyota rims, factory issue, good cond., $75 OBO. Forrest Co., Hattiesburg, 601-688-4688.

Set of 4 General Grabber A/T LT 265/70R17, as new, couple thousand miles, take-offs, $540. Lafayette Co., Oxford, 662-816-0560.

2 new truck batteries never used, just purchased from Walmart for Dodge 2500 diesel, paid $120 each, asking $60 each. Warren Co., Vicksburg, 731-607-7600.

Extang Trifecta 2.0 bed cover for 2016-2021 Toyota Tacoma with 5' bed, very good cond., as new, $150 firm. Wayne Co., Waynesboro, 601-735-3085.

2004 Chev. 2500 4x4 front end & rear ends with 80K miles, other parts available, $2,500. Marion Co., Foxworth, 601-736-2464.

1986 Toyota pickup, for parts or rebuild, runs good, has had passenger side dash fire, can send pictures, $1,800. Pike Co., Summit, 601-341-7874.

4 B.F. Goodrich All Terrain tires, 275/70/R18 Load E 10 ply, $250 for all, cash. Washington Co., Leland, 662-379-0834.

4 OEM 6 hole 18" chrome wheels & tires, LT285/165R 18 Toyo, fits 2009-2012 GMC Sierra or Chev. Silverado, $500 OBO. Oktibbeha Co., Starkville, 662-312-5643.

1987 Chev. 1/2-ton original factory radiator, no rust inside, could use servicing, better than aftermarket, $40. Lawrence Co., Monticello, 601-748-2263.

14' truck bed with twin cyl. hoist, pump & tank, $500; 11 truck wheels/tires (900.20 spoke wheels), $50 each; Chev. 350 truck motor, $400. Smith Co., Mt. Olive, 601-382-1176.

A.R.E. DCU truck cap, white, ladder rack, very good cond., fits Ford F-150 with 6.5' bed, great for service trucks, must pick up, pictures available, $1,800. Rankin Co., Florence, 601-832-6085.

4- 225/70/19.5 good tread depth, never patched, $50 each. Choctaw Co., Ackerman, 662-285-7269.

SUV'S & VANS

Dodge Durango '13, crew, loaded, 138K miles, excellent cond., silver gray, $16,500. Neshoba Co., Carthage, 601-416-8388, call between 9 a.m. - 9 p.m.

Ford Expedition '06, King Ranch, white with gold trim, excellent cond., no rust or dents, garage kept, 328K hwy. miles, wife driving to work, $6,500 OBO. Simpson Co., Pinola, 601-847-4152.

Ford Windstar van '01, only 78K miles, V-6, new A/C system, excellent tires, nice interior, looks & runs great, pictures available, $3,250. Panola Co., Batesville, 662-609-8500.

Hummer H3 '08, 4x4, sunroof, ARC bumper with grill guard, winch with fiber rope, white with black interior, 144,000 miles, $15,000; Cadillac SRX4, 109,000 miles, $12,500. Newton Co., Lawrence, 601-479-5703.

Nissan SUV '01, 170K miles, 2WD, white color, 1 owner, good tires, like new 6 cyl. engine, auto., everything works, $12,000. Grenada Co., Grenada, 662-515-4030.

Yukon SLT '19, 51,500 miles, perfect cond., $55,000. George Co., Lucedale, 254-595-3003.

INDUSTRIAL TRUCKS & VANS

1988 Mack dump truck, white, $10,000; 1988 Mack dump truck, new engine, $13,000. Alcorn Co., Corinth, 662-286-9158.

1973 Ford F600 truck, 330 V-8, 5 forward manual trans., 2 speed rear end, PTO on trans., 72,000 original miles, $3,500. Webster Co., Mathiston, 662-263-6596.

2001 GMC 6500 dump truck, 8.1L gas eng., Allison auto. trans., AC/heat works great, good tires, 118,000 miles, $8,800. Jasper Co., Bay Springs, 601-433-0478.

CONSTRUCTION EQUIPMENT

1984 12H motorgrader, $73,000; Snorkel lift, model TB-A60, $8,000; Cat. 621B scraper, $12,900; Clark 736 crane, 40-tons, $26,000; 1984 TD15C LGP dozer, $23,500; Cat. D6, $25,000. Alcorn Co., Corinth, 662-286-9158.

2006 Komatsu WB140 backhoe, 4x4, 4,900 hrs., excavator control, 2 new tires, in excellent cond., $30,000. Marion Co., Foxworth, 601-736-2464.

International TD14A dozer, not running, for parts or to restore, $2,200 OBO. Lauderdale Co., Meridian, 601-681-4495.

Used undercarriage parts for JD 450G, LGP, 80 24" grousser shoes, 1.25" remaining, 2 link assembles, 2 front idlers, 2 sprockets, $1,800. Jefferson Co., Union Church, 601-532-0722.

1977 Cat. 950J wheel loader, cab/no air, $15,000. Marion Co., Foxworth, 601-731-8353.

36" backhoe cleanout bucket, last used on Case 580SL backhoe, in good cond., $750. Panola Co., Batesville, 662-654-0356.

Old D7 cable blade bulldozer, estimated 1950 model, 4 cyl. diesel with pony motor, serial #3D25318, was running when parked, pictures available. Yalobusha Co, Water Valley, 662-417-0058.

FORESTRY & LOGGING EQUIPMENT

Big Stick log loader with all hookups, $5,000; Log bolster bed for 10-wheeler, heavy duty, $5,000. Webster Co., Mathiston, 662-263-6596.

4-bolster trailers, '92 Magnolia & '96 Kent, your choice $4,500. Marion Co., Foxworth, 601-731-8353.

LAWN & GARDEN EQUIPMENT

DR 8 HP leaf & lawn vacuum with electric shift, $1,150. Yazoo Co., Benton, 662-571-7448.

Gravely 5260 tiller with buster tiller, roto tiller & mower with sulky, $2,200; Murry M19546 19.5 power build, needs 2 front tires, B&S eng., $150. Hinds Co., Raymond, 601-940-7733.

Troy-Bilt TB146 EC 22cc 4-cycle cultivator, in working cond., $50. Rankin Co., Richland, 601-613-1290.

2012 Husqvarna zero-turn mower, 430 hrs., new blades & belt, runs great, ready to mow, $1,000 or trade for Marlin 30-30. Webster Co., Eupora, 662-552-0585.

2 Snapper mowers, 28" & 36", no rust, no junk, need engines, $150 each. Jones Co., Laurel, 601-503-0433.

Kubota G1800 diesel 54" cut riding mower, hydrostatic trans., no problems, upgraded to zero-turn, call for pictures & more info, $4,200. Newton Co., Decatur, 601-938-6951.

Craftsman 5 HP front tine garden tiller, $225. Walthall Co., Tylertown, 601-222-1863.

Briggs & Stratton 20" push lawn mower, used one time, paid $158, asking $125. Hinds Co., Jackson, 601-278-4566.

Older zero-turn 60" Exmark, new eng., $1,400; Exmark X-Series mower with no deck, no tires, motor not running $200. Rankin Co., Sandhill, 601-201-1216.

8 HP Troy-Bilt tiller, forward & reverse, cranks & runs good, $800. Attala Co., Kosciusko, 662-289-9288.

OUTDOOR POWER EQUIPMENT

Wood splitter that hooks to tractor hydraulics, has wheels, $400. Lauderdale Co., Toomsuba, 601-632-1884, call between 7 a.m. - 4:30 p.m.

Running 5 HP Clinton engine with horizontal shaft, $125 OBO. Simpson Co., Magee, 601-832-8453.

Generator, needs carburetor work, $75; 2 electric blower push type edger, $100. Rankin Co., Sandhill, 601-201-1216.

TOOLS & HARDWARE

10" Diamond Blade QEP model 60010 2 HP professional tile saw with stand, great cond., 2 blades, will send photo, $225. Pearl River Co., Lumberton, 601-590-2741.

4 dibble bars, $25 each or $80 for all, no phone, contact Marilyn Diehl, 209 South Main Street, Mt. Olive, MS 39119. Covington County.

Craftsman 3 piece toolbox with socket ratchet & wrenches, $3,000; Grizzly model G9972z lathe with gear box, 11" x 26", 95% with tools, $2,000. Leflore Co., Greenwood, 662-299-1416.

20 piece Pittsburgh hollow set SAE & Metric ratchet set, good cond., like new, $25 cash. Union Co., Myrtle, 662-317-8042.

Pittsburgh farm jack, 7,000 lb. lift, 42" height, brand new, used once, $50. Forrest Co., Hattiesburg, 601-688-4688.

Antique railroad jack in good cond., $450. Rankin Co., Sandhill, 601-201-1216.

Shop forge (large), $400. Lauderdale Co., Toomsuba, 601-632-1884, call between 7 a.m. - 4:30 p.m.

Sandblaster, 90 lb. pressure type, ALC model F-100M, 7-15 CFM at 80 psi, new in original packing container, accessories, paid over $600, asking $475. Washington Co., Greenville, 662-378-8144, leave message.

MISCELLANEOUS EQUIPMENT

2 rolls of 7/8 steel cable, approx. 100' long each, 1 plastic coated, 1 not, no rust, $200 each or both for $350. Jefferson Davis Co., Bassfield, 601-543-5785.

250' 41" pipe, 5/16 thick, in 10' & 15' lengths, $45 per foot. Claiborne Co., Utica, 601-831-2728.

Skip pan, 2' tall x 4' wide x 10' long, can be lifted with forklift or crane, $3,500; 8 x 12 x 1/2" - 20' long tubing, $500 each. Perry Co., Sand Hill, 601-788-4107.

50 gal. air tank, not using anymore, can be used to make a grill out of, have picture, it's on good stand, all for $60 cash. Union Co., Myrtle, 662-317-8042.

55 gal. metal or plastic barrels, $13; 250 gal. plastic tote tanks, $55. Leake Co., Thomastown, 985-696-0035.

100 gal. propane tank, $125. Newton Co., Decatur, 601-635-3569.

120 gal. propane tank, above ground, horizontal, recently tested, used in 2021, $200. Washington Co., Leland, 662-822-9959.

150 gal. propane gas tanks with data plate, $450 & up depending on size; 120 gal. stand up propane tank, $350. Marion Co., Columbia, 601-441-2145.

1,000 gal. propane tank, $750. Pontotoc Co., Pontotoc, 662-419-9748.

1,000 gal. fuel tank, $500. Covington Co., Collins, 601-517-0264.

POULTRY EQUIPMENT

Lubing breeder drinkers, good cond., used on 3 batches, $4,500; Cool cell pads, $10 each; Incinerator, used 3 years, $4,250; Rooster feeder winch/control box, $250. Jasper Co., Hickory, 601-479-7655.

2 1/2-ton feed bin, $1,000. Smith Co., Mt. Olive, 601-382-0091, cash only.

LIVESTOCK TRAILERS & WAGONS

16' Ponderosa gooseneck trailer, new tires, rubber mat, middle gate, side door, saddle compartment, $5,000. Webster Co., Mathiston, 662-263-6596.

2-horse 20' gooseneck trailer with living quarters, $2,600. Monroe Co., Hamilton, 662-367-0179.

Bumper pull & gooseneck livestock trailers, dual axle, treated wood floor, covered top, center & escape gate, also flatbed trailers, $800-$2,800. Covington Co., Seminary, 601-517-5700.

Used 1-horse trailer, tandem axle, custom made, hardly used, approx. 10 years old & setting up in weather for majority of time, $1,700. Rankin Co., Pelahatchie, 601-506-2606.

16' CM trailer, in good cond., shed kept, floor cleaned after each use, sliding back door, middle gate, escape door, pictures upon request, $3,200. Kemper Co., Dekalb, 601-504-5532.

2004 Featherlite 3-horse trailer, 6' living quarters, shower, commode, bed, couch, refrigerator, awning, electric jack, TV, satellite dome, drop down windows with bars, $25,500. Walthall Co., Tylertown, 601-876-5102, leave message.

Sooner alum. 4-horse slant load trailer, with dressing room & mid tack room, excellent cond., $9,000. Simpson Co., Mendenhall, 601-591-3707.

LIVESTOCK EQUIPMENT

8' hydraulic cattle working chute, new motor, pump & paint job, works very good, $3,900. Covington Co., Seminary, 601-270-4115.

280 gal. syrup tank with 4 lick wheels, perfect cond., $225. Pearl River Co., Poplarville, 769-926-1470.

Mineral feeders, 6' long, all constructed with treated lumber & tin roof, 6'- $375. Wayne Co., Buckatunna, 601-648-2848.

I build loafing sheds, roof only for horses or cows, 18x30x10 $3,500, I also build equipment sheds, RV covers & carports. Greene Co., Leakesville, 601-394-2643.

LIVESTOCK TACK

Big horn mule saddle, complete with head stall, 15" seat, bit, crupper, breast strap & saddle pad, excellent cond., $550. Pearl River Co., Picayune, 601-569-3750.

14" seat Martin roping saddle, excellent cond., $1,275. Leake Co., Crawford, 601-672-3490.

Circle Y show saddle, JV Wilson, McClellan, $350 & up; Miscellaneous tack, $20 & up; 200 new horse shoes, $3 each. Scott Co., Lake, 601-775-3733.

All draft harness team set, $350; 2 single set, $200 each; 6 collars, 24"-28", $65 & up. Monroe Co., Hamilton, 662-343-8300.

Youth's western saddle, bought new, ridden twice, 12" seat, $85. Smith Co., Mize, 601-985-8005.

16" western pleasure saddle, pad & bridle, saddle has wide stirrups, very good cond., $200 OBO; Horse or mule team double tree & neck yoke, $125. Clarke Co., Quitman, 601-520-4309.

HUNTING, FISHING & CAMPING

No commercial, businesses or dealers are allowed to advertise in this category. Only in-state residents are allowed to advertise.

ATVs & UTVs

E-Z-GO golf cart, in perfect cond., always housed, new batteries, reason for selling - have moved & downsizing, no room to keep it, first $2,200. Lauderdale Co., Collinsville, 601-986-8316.

2- 2,500 lb. winches in box & 2 metal winch mounting brackets, all new, fits most ATV back of cab for loading wild game, all $350. Rankin Co., Pearl, 601-383-2315.

2002 John Deere Gator, gas engine 6x4, cranks & runs but shift linkage needs adjusting, $2,600; 2004 John Deere Gator, diesel, 6x4, elec. dump, $6,500. Pike Co., Ruth, 601-551-2382.

6-wheeler, 18 HP B&S Van Guard, everything is good, needs chain, I am too old to work on it, $2,000. Jackson Co., Vancleave, 228-282-2874.

2021 Coleman 400 UTV, like new, 20 hrs., red, $7,000. Harrison Co., Biloxi, 228-282-3858.

2007 John Deere 620i, 4x4, windshield, roof, roof lights, winch, good tires, motor & power train, good seats, $3,500. Washington Co., Greenville, 662-822-4210.

BOATS & WATERCRAFT

2013 22' Express center console, 150 Yamaha, Hummingbird electronics, Minn Kota Ulterra 80# thrust saltwater trolling motor with I-Pilot, excellent cond., $27,500. Smith Co., Pulaski, 601-613-5581.

9' fiberglass 2-man boat with plastic swivel seats, extremely stable, ready to fish, $250. Webster Co., Eupora, 662-552-0585.

Duracraft Superstar 15.5' boat, 75 HP Johnson with new seals & water pump, TM trailer like new, garage kept, never in salt water, photos available, $4,800. Copiah Co., Hazlehurst, 601-942-5078.

Fisher 1436 Jon boat with trailer, swivel seats, floor boards, small front deck, very good cond., 20" transom, can lower back to 15", pictures available, $1,050. Scott Co., Morton, 601-672-5990.

Evinrude Fisherman 5.5 HP model 5512 (1956) outboard motor with completely refurbished 2 line pressure gas tank, $500. Washington Co., Greeneville, 662-537-4842 day, 662-378-8144 after 5 p.m., leave message.

1996 Bayliner Trophy 20' boat with 2012 150 Yamaha motor & 2008 Fast Load model 1921SX aluminum trailer, low hours, $8,500. George Co., Lucedale, 601-947-0115.

2005 PT185 18' Bass Tracker with 90 horse Mercury motor, excellent cond., low milage, $6,000. Warren Co., Vicksburg, 601-415-5689.

Sold separately, 14' Jon boat, $250; 16' boat trailer, $400; 9.9 Evinrude boat motor, $500, pictures available upon request. Leake Co., Lena, 601-988-8861.

Antique Johnson 7.5 HP Seahorse boat motor, was running when stored but not run in a long time, needs pressure tank & hoses, $125. Hinds Co., Utica, 601-940-0214.

CAMPING & ACCESSORIES

Never used, Grand Design Solitude ST384GK (2018) 40.58' long, 4 slides with topers, 2 A/C's, 4 door refrigerator, washer/dryer, new tires, sleep 4, $69,995. Rankin Co., Brandon, 601-331-8490.

2016 Flagstaff 30 WRLIKS Vibe, 3 slides, 2 A/C's, kept under canopy, never been pulled, new $38,000, now $20,000 OBO. Bolivar Co., Cleveland, 601-953-7071.

2020 Forest River Wildwood 27', 2 super slides, spacious living area, like new, used 5 times, open to offers, no trade, $33,000 OBO. Jasper Co., Louin, 601-507-8887.

2011 Jayco Pennacle 36REQS 5th wheel, 4 slides, excellent cond., garage kept, used 4 times, 2 A/C's, washer/dryer combo, $39,900 OBO. Hancock Co., Kiln, 228-806-6835, call or text.

2015 Winnebago Mini-Wini 24518HS, slide, new tires, 2 batteries, TV, microwave, cook top & oven, fridge, queen bed & bunks, rarely used, $17,500. Hinds Co., Clinton, 601-750-5593.

GUNS & ACCESSORIES

Bolt action Mosin Nagant rifles, 7.62x54R cal., all are military surplus rifles from the WWII era, $425; Also Gunsmith services: Sonic cleaning, repairs, re-bluing, etc. Lauderdale Co., Meridian, 601-644-3222.

Mossberg pump poly choke 12 ga., $100; Browning 2000 12 ga., $500; Winchester model 70 Heavy Varmint, stainless 243 Simmons 3.6x20 scope, $875. Rankin Co., Florence, 601-720-3839.

Henry 410 ga. single barrel shotgun, bought new, never shot, brass receiver, beautiful gun, getting too old to hunt, $500. Kemper Co., Porterville, 601-743-5913.

Lefever Nitro Special, 12 ga., 28" barrels, M/F, nice cond., $650. DeSoto Co., Olive Branch, 601-297-6820.

Sweet 16 round knob, $1,525; Sweet 16 barrels, $400 & up; A-5 20 ga. barrels, $400 & up. Grenada Co., Big Creek, 662-628-6850.

Marlin lever action cal 35 Rem., ammo., scope 3x9, sling, 8 boxes ammo., like new cond., $950 cash. Rankin Co., Pearl, 601-383-2315.

A5 Browning 12 ga. Miroku, never fired, never assembled, in luggage velvet lined case, bought in 1995, invector chokes, $1,900. Lamar Co., Sumrall, 601-270-4478.

Beretta U22 NEOS 22 LR with 41" BBL, in box, 2 magazines, $300; 100 10mm new brass, $25; 100 10mm Hornady XTP 180 gr. bullets, $25. Amite Co., Liberty, 601-810-3126.

AR-10 6.5 Creedmore, DPMS chassis, AP 22" 416R SS heavy barrel, trigger upgrade, 4-16x42mm scope, very low round count, $1,500. Neshoba Co., Philadelphia, 601-416-3980.

Taurus 9mm, 5 shot revolver, stainless steel, excellent condition & will not last long, $320. Forrest Co., Petal, 601-549-6695.

4- 12 ga. shotguns from $450 each; 4 boxes 264 Mag 140 gr. bullets, $50 per box. Leflore Co., Greenwood, 662-299-1416.

LC Smith Mfg. 1948, excellent cond., 12 ga., can send pictures, $1,200. Lafayette Co., Etta, 662-819-1268, no calls after 5 p.m., text anytime.

Ruger Hawkeye Stainless Hunter, .308, as new, $650; Silhouette pistols, 7BR XP 100 & Ram Pro, $1,800 each, 3 boxes .308 VMAX 155 gr., $120. Pike Co., Summit, 601-341-7874.

AR 300 Blackout made by Radical Firearms, 3 magazines & ammo., $600 firm. Jefferson Davis Co., Mt. Olive, 601-382-3225.

Bond Arms derringer, nickle finish, teakwood grip, includes 3" ammo, slug, buckshot, No. 4 shot, $450; Marlin 881 bolt action 22 with scope, $185. Union Co., Blue Springs, 662-322-3029.

Federal No. 215 large rifle magnum primers, CCI BR-2 large rifle primers & Winchester large rifle primers, $13 per 100. Tishomingo Co., Iuka, 662-279-7113.

Steelwater 22 gun safe, rated 2 hr., dehumidifier, light that comes on when door open, excellent cond., $1,300. Copiah Co., Hazlehurst, 601-277-3215.

Smith & Wesson 38 Special, 4" barrel, blued, model 10-6, good cond., $450. Winston Co., Louisville, 662-736-6990.

Remington 700, 6.5 Creedmoor, bull barrel, Hogue over-molded stock, Kwik Klip detachable mag., Leupold base & rings, $800. Lawrence Co., Silver Creek, 601-695-5115, call or text.

CZ 978 .45 auto., new in box, never fired, case, 2 clips & cleaning kit, $1,000. Jefferson Davis Co., Bassfield, 601-543-5785.

Walther PK22 in box, 2 clips, $300, no trades. Pearl River Co., Picayune, 601-798-8238.

22LR ammo., 12¢ per round in new unopened boxes, priced per box, $100 minimum purchase, MS residents only, cash only. Copiah Co., Crystal Springs, 601-750-8816.

7mm Weatherby magnum, Mark V Sporter, scope mount & rings, 3 boxes Weatherby ammo. included, $950. Amite Co., Smithdale, 601-540-2133.

Ruger Mini 14/30, new factory wood take off stock, $70; AK47 black synthetic Druganov stock, $45. Lawrence Co., Monticello, 601-748-2263.

Rock Island youth 410 pump, new in box, $350; Taurus model 82, 38 Special 6 shot revolver, full size, $300, text for pictures. Hancock Co., Kiln, 228-493-0766.

Leupold VX3 3.5-10x50mm, still in box, with Leupold neoprene cover, never mounted, $475. Rankin Co., Brandon, 601-942-0427, call or text.

Panther Arms AR-15 5.56-.223 Rem. 30 round magazine, adjustable stock, pop up sights, in like new cond., $800; Various ammo., $35/box. Copiah Co., Crystal Springs, 601-594-1341.

Collectors only, antique rifles & shotguns, $500 & up. Simpson Co., Mendenhall, 334-648-1937.

Ads continued on page 16

WELCOME TO THE 2022 Dixie National Livestock Show & Rodeo

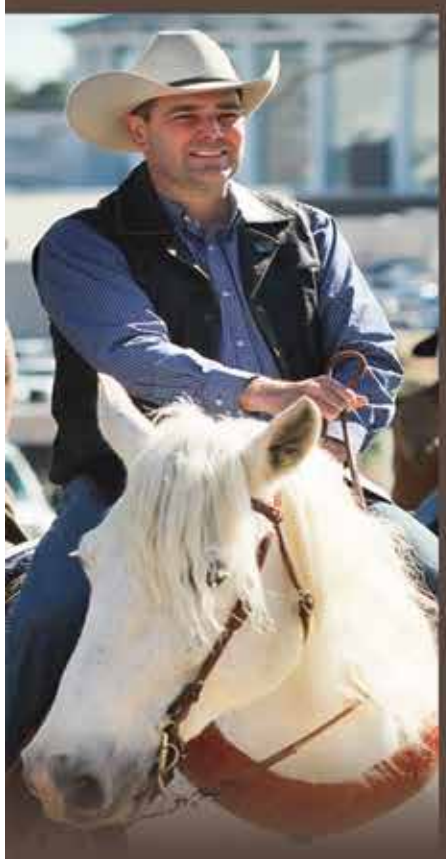

Welcome to the 57th Annual Dixie National Livestock Show and Rodeo. Each February, cowboys, cowgirls, 4-H and FFA members, rodeo queens, and spectators travel from the around the world to the Mississippi State Fairgrounds to experience the largest rodeo east of the Mississippi River.

The Dixie National Livestock Show and Rodeo is a "Genuine Mississippi" event that generates millions of dollars for Mississippi's economy each year. From the agricultural exposition and livestock shows to the renowned rodeo entertainment, this event continues to flourish as a tradition treasured by so many.

This year, we are excited to have Southern AgCredit as the title sponsor for the Dixie National Livestock Show and Rodeo. The rodeo competition is extended to include two weekends, February 11-13 and 16-19. The Mississippi State Fairgrounds is partnering with the Foundation for Mississippi Wildlife, Fisheries and Parks to hold the Spring Edition of the Mississippi Ag and Outdoor Expo in the Mississippi Trade Mart during the first weekend of the Dixie National Rodeo.

The second weekend, February 16-19 from 11 a.m. – 7 p.m., will feature the all-new Dixie National Rodeo Days event in the Trade Mart where rodeo fans can shop and learn about all things agriculture and rodeo. There will be rodeo activities for kids of all ages, educational exhibits, retail vendors and opportunities to experience the Dixie National Rodeo up close. These additions create another dynamic to the traditional events held during Dixie National, and we believe it will be bigger and better than ever.

The Dixie National Junior Round-Up and Open Livestock shows remain the heartbeat of the Dixie National and provide Mississippi's youth and open shows exhibitors the opportunity to compete on one of the biggest agricultural stages in the country. Last year, the Junior Livestock Show alone included nearly 1,600 4-H and FFA members and 2,292 head of livestock. The pinnacle of the junior livestock show circuit in Mississippi is the annual Dixie National Junior Sale of Champions. Proceeds from this sale generated nearly $391,000 for our youth with champion animals, and this helped to fund 38 scholarships for Mississippi youth in the amount of $60,000.

We are truly grateful to our loyal sponsors who give us the support to provide first-rate entertainment and professional rodeo talent every year. It is inspiring to see how this event has grown over the years into the finest and largest rodeo east of the Mississippi River, and we are proud to continue that tradition this year. Again, welcome and enjoy being a part of the "Greatest Show on Dirt!"

Andy Gipson
Commissioner of Agriculture and Commerce

DixieNational.org
Dixie National Rodeo
@dixienationalrodeo
@dixie_rodeo

Southern AgCredit is pleased to present the 57th Dixie National Livestock Show and Rodeo. This event showcases the best of rural life, and Southern AgCredit takes a considerable amount of pride in financing life outside the city limits. Whether you desire to own a poultry farm, timber operation, or recreational land, we proudly finance it all.

Our team passionately supports rural communities and agriculture by providing reliable credit and financial services tailored to agriculture and rural life. We are proudly one of the largest rural real estate lenders in the state of Mississippi. We are especially committed to young, beginning, and small farmers and ranchers through our specialized lending programs, educational scholarships and numerous sponsorships.

Southern AgCredit was founded in 1916 specifically to serve agricultural and rural communities. Unlike other lending institutions, we are a borrower-owned lending cooperative. This means our borrowers are also our owners and share in the success of our organization. Our member-borrowers benefit through receiving annual dividends which return money directly back into the pockets of our borrowers. Please contact any of our branch offices to begin financing your rural dreams today.

We are grateful for this opportunity to partner with the Dixie National Livestock Show and Rodeo.

Hope you enjoy the "Greatest Show on Dirt!"

Phillip D. Morgan
Southern AgCredit Chief Executive Officer

SOUTHERN AGCREDIT

2022 SCHEDULE OF EVENTS

DAILY SHOWS AND TIMES

Tuesday, February 1

9:00 a.m. - **Commercial Gilt Showmanship** - *Swine Arena/Barn 6* - **Commercial Gilt Show** - *Swine Arena/Barn 6*

Friday, February 4

8:00 a.m. - **Dairy Cattle Show** (Showmanship, FFA Dairy Cattle Handlers Class, Commercial Dairy Heifers, Commercial Dairy Cows, Purebreds) - *Judging Arena*

9:00 a.m. - **Swine Showmanship** - *Swine Arena/Barn 6 15 minutes after Swine Showmanship* - **Mississippi Bred Barrow Show** - *Swine Arena/Barn 6*

Saturday, February 5

8:00 a.m. - **Paint Horse Show** - Equine Center

8:00 a.m. - **Market Hog Show** - *Swine Arena/Barn 6*

Sunday, February 6

8:00 a.m. - **Paint Horse Show** - Equine Center

12:00 p.m. - **Market Steer Show** - *Coliseum*

4:00 p.m. - **Sheep Lead Class** - *Judging Arena/Barn 14*

Monday, February 7

7:30 a.m. - **Angus Showmanship** - *Coliseum*

8:00 a.m. - **Beef Showmanship** - *Coliseum*

8:00 a.m. - **Lamb Showmanship** - *Judging Arena/Barn 14 15 minutes after Lamb Showmanship* - **Wether Dam Show, Market Hair Sheep, and Market Lamb Shows** - *Judging Arena/Barn 14*

2:30 p.m. - **Commercial Beef Heifer Show** - *Coliseum or 30 minutes after Beef Showmanship*

3:00 p.m. - **Goat Showmanship** - *Judging Arena/Barn 14*

6:00 p.m. - **Legislative Livestock Showdown** - *Coliseum*

Tuesday, February 8

8:00 a.m. - **Beef Breeding Show** - *Coliseum*

8:00 a.m. - **Commercial Meat Goat Doe Show** - *Judging Arena/Barn 14. 15 minutes after Commercial Meat Goat Doe Show* - **Market Goat Show** - *Judging Arena/Barn 14*

9:00 a.m. - **Equestrians with Disabilities Horse Show** - *Equine Center*

Wednesday, February 9

8:00 a.m. - **Dairy Goat Show** - *Judging Arena/Barn 14*

9:00 a.m. - **Equestrians with Disabilities Horse Show** - *Equine Center*

Thursday, February 10

11:00 a.m. - **Sale of Champions** - *Trade Mart Following scholarship presentations*

Friday, February 11

12:00 p.m. - 7:00 p.m. - **Mississippi Ag & Outdoor Expo** - *Trade Mart*

7:00 p.m. - **Dixie National Rodeo** - *Coliseum - with performance by Dylan Scott*

10:00 p.m. - **Dixie National Afterparty** - *Trade Mart featuring Jason Miller Band*

Saturday, February 12

7:30 a.m. - **Intercollegiate Beef Judging Contest** - *Equine Center*

8:00 a.m. - **Open Hereford Show** - *Barn 14*

10:00 a.m. - **Farriers Competition** - *Front of Trade Mart*

10:00 a.m. - 7:00 p.m.- **Mississippi Ag & Outdoor Expo** - *Trade Mart*

10:30 a.m. - **Dixie National Parade** - *Jefferson Street*

2:00 p.m. - **Dixie National Rodeo** - *Coliseum - with performance by Joe Nichols*

3:00 p.m. - **Open Gelbvieh/Balancer Show** - *Barn 14 (Ring 1)*

3:00 p.m. - **Open Shorthorn/Shorthorn Plus Show –** *Barn 14 (Ring 2)*

4:00 p.m. - **Simmental/Simbrah Sale** – *Sales Arena/Barn 12*

7:00 p.m. - **Dixie National Rodeo** - *Coliseum - with performance by Joe Nichols*

Sunday, February 13

7:00 a.m. - **Open Simmental, Percentage Simmental, Simbrah Show** - *Barn 14*

7:00 a.m. - **Open Miniature Hereford Show** - Coliseum *(Ring 1)*

7:30 a.m. - **Open Brangus Show** - *Coliseum (Ring 2)*

8:00 a.m. - 10:30 AM - **Dixie National Rodeo Free Breakfast** - *Mississippi Farmers Market*

9:00 a.m. - **Open Barrow Show** - *Barn 6/Swine Arena 15 minutes following Open Barrow Show* - **Open Swine Show**

10:00 a.m. - 5:00 p.m.- **Mississippi Ag & Outdoor Expo** - *Trade Mart*

10:15 a.m. - **Cowboy Church Service** - *Sales Arena/Barn 12*

2:00 p.m. - **Dixie National Rodeo** - *Coliseum - with performance by The Gatlin Brothers*

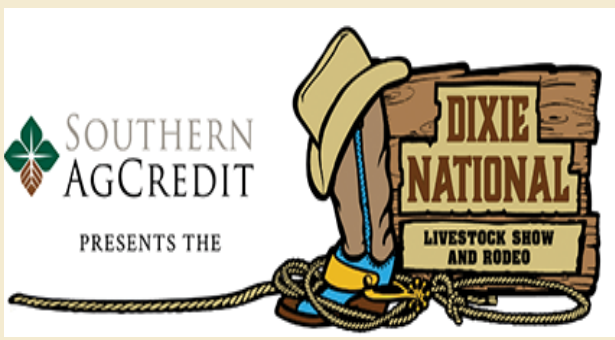

Monday, February 14

7:00 a.m. - **Open R.O.V. Angus Show** - *Coliseum (Ring 1)*

7:30 a.m. - **Open Charolais Show** - *Coliseum (Ring 2)*

8:00 a.m. - **Open Brahman Show** - *Barn 14*

2:00 p.m. - **Dixie National Rodeo Slack** - *Coliseum*

3:00 p.m. - **Open Red Angus Show** - *Barn 14 (Ring 1)*

3:00 p.m. - **Open Braford/F1 Show** - *Barn 14 (Ring 2)*

Tuesday, February 15

8:00 a.m. - **Open Santa Gertrudis Show** - *Barn 14 (Ring 1)*

8:00 a.m. - **Open Wagyu Show** - *Barn 14 (Ring 2)*

8:00 a.m. - **Dixie National Quarter Horse Show** - *Equine Center*

9:00 a.m. - **Dixie National Rodeo Slack** - *Coliseum*

1:00 p.m. - **Open Beefmaster Show** - *Barn 14*

Wednesday February 16

8:00 a.m. - **Dixie National Quarter Horse Show** - *Equine Center*

11:00 a.m. - 7:00 p.m. - **Dixie National Rodeo Days** - *Trade Mart*

7:00 p.m. - **Dixie National Rodeo** - *Coliseum - with performance by Justin Moore*

Thursday, February 17

8:00 a.m. - **Dixie National Quarter Horse Show** - *Equine Center*

11:00 a.m. - 7:00 p.m. - **Dixie National Rodeo Days** - *Trade Mart*

7:00 p.m. - **Dixie National Rodeo** - *Coliseum - with performance by Neal McCoy*

Friday, February 18

8:00 a.m. - **Dixie National Quarter Horse Show** - *Equine Center*

11:00 a.m. - 7:00 p.m. - **Dixie National Rodeo Days** - *Trade Mart*

10:00 p.m. - **Dixie National Afterparty** - *Trade Mart featuring Mustache Band*

Saturday, February 19

8:00 a.m. - **Dixie National Quarter Horse Show** - *Equine Center*

11:00 a.m. - 7:00 p.m. - **Dixie National Rodeo Days** - *Trade Mart*

2:00 p.m. - **Dixie National Rodeo** - *Coliseum - with performance by Bellamy Brothers*

7:00 p.m. - **Dixie National Rodeo** - *Coliseum - with performance by Bellamy Brothers*

9:00 p.m. - **Back the Blue Benefit for Build a Home for Brad Concert** - *Trade Mart - featuring Shake the Bucket at 10 p.m.*

Sunday, February 20

8:00 a.m. - **Dixie National Quarter Horse Show** - *Equine Center*

57TH ANNUAL
SOUTHERN AGCREDIT
DIXIE NATIONAL
DIXIE
NATIONAL
LIVESTOCK SHOW AND RODEO
FEBRUARY
20 11-19 22
FEB. 11 – Dylan Scott
FEB. 12 – Joe Nichols
FEB. 13 – The Gatlin Brothers
FEB. 16 – Justin Moore
FEB. 17 – Neal McCoy
FEB. 18 – Gary Allan
FEB. 19 – Bellamy Brothers
FEB. 11 | Dylan Scott
FEB. 12 | Joe Nichols
FEB. 13 | The Gatlin Brothers
FEB. 16 | Justin Moore
FEB. 17 | Neal McCoy
FEB. 18 | Gary Allan
FEB. 19 | Bellamy Brothers
www.ticketmaster.com or call 601-359-1133

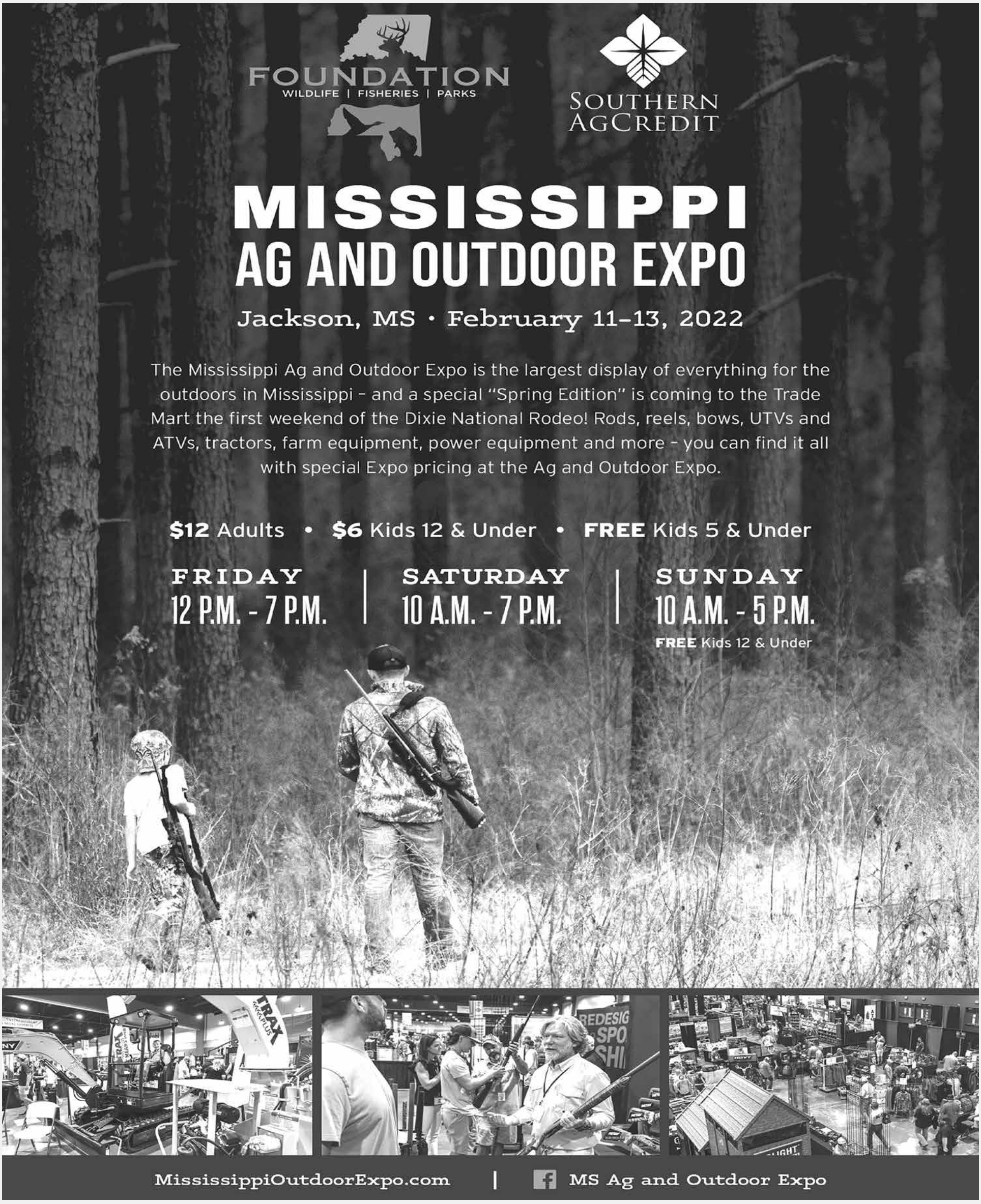
FOUNDATION
WILDLIFE | FISHERIES | PARKS
SOUTHERN AGCREDIT
MISSISSIPPI
AG AND OUTDOOR EXPO
Jackson, MS • February 11–13, 2022
The Mississippi Ag and Outdoor Expo is the largest display of everything for the outdoors in Mississippi – and a special "Spring Edition" is coming to the Trade Mart the first weekend of the Dixie National Rodeo! Rods, reels, bows, UTVs and ATVs, tractors, farm equipment, power equipment and more – you can find it all with special Expo pricing at the Ag and Outdoor Expo.
$12 Adults • $6 Kids 12 & Under • FREE Kids 5 & Under
FRIDAY
12 P.M. - 7 P.M.
SATURDAY
10 A.M. - 7 P.M.
SUNDAY
10 A.M. - 5 P.M.
FREE Kids 12 & Under
MississippiOutdoorExpo.com | MS Ag and Outdoor Expo

Ads continued from page 11

Gunstocks only, buttstock & forend that fit Browning Auto-5 12 ga. magnum, no cracks or oil soaked wood, matched set, very good cond., $300. Lamar Co., Purvis, 601-436-1798.

Model 14-4 Smith & Wesson Target Masterpiece, 8 3/8" barrel, 38 Special, appears unfired, pictures available, $650. Lafayette Co., Etta, 662-816-1268, no calls after 6 p.m.

Springfield M-1 Garand, $1,250; IHC Garand, $1,500; M-1 Garand ammo. in clips, $1.25/round; High Standard 22 auto. rifle, $350; Winchester model 72, $375. Simpson Co., Braxton, 601-540-0849.

Henry smooth bore 22 shot shell rifle, holds 15 rounds, comes with 5 boxes of CCI shells, new in box, $400. Covington Co., Collins, 817-776-6777.

Gunsmith services, repairs & specializing in restoration, ultrasonic cleaning, gun parts & gun transfers. Lincoln Co., Brookhaven, 601-695-7906.

HUNTING & FISHING LEASES & MEMBERSHIPS

Jefferson Co., interviews being conducted Feb. 2022 for memberships in private land hunting club, one owner fair chase only 3,000 acres, $4,300. Lorman, 601-660-3547.

Madison Co., taking reservations for exotic hunts, Red Stag, Fallow, Black Buck, Sika, primarily day hunts, call for details & availability, prices vary. Camden, 662-571-7307.

Rankin Co., guided quail hunts, guaranteed shooting fun, $175. Florence, 601-517-2953.

Yalobusha Co., Twin Oaks Fishing Club, 2- 30 acre lakes, managed for trophy bass & bream, concrete boat ramps & floating docks, annual membership $500. Oxford, 601-540-8548.

MISCELLANEOUS HUNTING ITEMS

Small peanuts & field peas for wildlife, $5 per bushel at farm. Rutledge Farms, Copiah Co., Crystal Springs, 601-894-2401, closed Sunday.

For sale or barter, wing bone turkey calls, beautifully hand painted $65 or unpainted $25. Rankin Co., Brandon, 601-540-0388, call or text.

Armadillo traps made from 3/4" treated wood, will last for years, $90. Neshoba Co., Union, 601-416-8719.

Shooting houses built on skids, set up in minutes, custom or prebuilt, plexiglass windows, with stairs or ladder, starting at $650. George Co., Lucedale, 601-770-0239, www.brownhillfarm.net.

Deer processing equipment: walk-in freezer, walk-in coolors, freezer & cooler shelving, automated smoker with smoke producer, smoke trucks, meat grinder, stuffers, meat tenderizer, etc., $135,000 OBO. Forrest Co., Hattiesburg, wildgame1959@gmail.com.

Ducks Unlimited Print "Out of the Blue," artist Elton Louviere signed & numbered, size 23 1/2 x 19", price reduced to only $89. Marion Co., Foxworth, 601-736-5057.

"When The Big Coon Walks," this book is especially liked by older hunters, mail $12.50 plus $2.50 shipping to: David Humphries, 317 Billy Humphries Road, Louisville, MS 39339. Winston County.

Turkey hunting books: "Paying Your Dues," 116 pages, hardcover & jacket, $27; "Playing the Game," 204 pages, color photos, hardcover, jacket, $27. Monroe Co., Amory, 662-315-3191.

AQUACULTURE

All aquaculture listed in this category must be raised on your farm. No commercial, businesses or dealers are allowed to advertise. Only in-state residents are allowed to advertise within this category.

Channel catfish, $300/1,000 & up; All bream, $250/1,000; Fathead minnows, $70/1,000; Grass carp, $6; Crappie, $1; Bass, $1/up; Koi, $35/lb. Pearl River Co., Lumberton, 601-796-2000.

Coppernose & Shellcracker (Redear) bream, $200/1,000 or $30/100; Channel catfish, 5-7 inch, $300/1,000 or $40/100. Greene Co., Sand Hill, 601-270-1268.

LIVESTOCK

All livestock must be from bona fide livestock farmers. We cannot accept notices from livestock dealers, order buyers or persons selling on a commission basis. All livestock bought by farmers for resale purposes are not eligible for this free advertising. Only in-state residents are allowed to advertise within this category.

BEEF CATTLE BEEFMASTER

Reg. Beefmaster bulls, cows, heifers & bred heifers, great genetics, lots of Lasater influence, very gentle, member of BBU, pictures available, visitors welcome, $1,100 & up. Jones Co., Laurel, 601-340-1350.

BLACK ANGUS

Reg. Black Angus bulls & heifers, 9-13 months old, shots/wormed, sired by an AI son of Carter's Counterweight, weaned & on feed, $1,000-$1,500. Carroll Co., Carrollton, 662-414-5144.

Reg. Black Angus bulls & heifers, SAV Resource, super baldy, fabulous cows, $850 & up. Wayward Winds Ranch, Madison Co., Flora, 601-937-4654.

Reg. Black Angus bulls, LBW, top of the line sires, good selection, Rampage, Connealy & Sitz, 14-24 months old, $1,800 & up. Lafayette Co., Abbeville, 662-234-0501.

Reg. Black Angus bulls, large frame, gentle, easy calving, excellent weaning yearling EPDs, top leading sires at Vince Town Angus, $1,800 & up. Walthall Co., Sandy Hook, 985-750-2402.

Reg. Black Angus cow/calf pairs available, reg. cows $1,500/up, reg. bull $3,000, selling out due to health issues. Winston Co., Louisville, 662-803-4848.

Reg. Black Angus bull, easy calving, gentle, $2,500. Winston Co., Louisville, 662-803-2118.

50 Reg. Black Angus bulls, 16-17 months old, LBW, $2,500 & up, offering private treaty sale at Tanner Farms. Noxubee Co., Shuqualak, 601-319-6610 or 662-242-1555.

PB Black Angus cattle, 1 bull & 2 heifers available, 7 months old, $650 each. Walthall Co., Sandy Hook, 601-341-3544.

PB Black Angus yearlings, $600-$800. Lincoln Co., Bogue Chitto, 225-921-0185.

Black Angus bulls, LBW, good condition, gentle, 16 months old, $1,600. Marion Co., Columbia, 601-441-2145.

80 Angus & Angus cross heifers, bred, large frame, to start calving in March, weigh 1,000 lbs. now, bred to Angus bulls, $1,350 each. Chickasaw Co., Okolona, 662-448-0150.

BRAFORD

F1 Braford replacement heifers, farm raised & gentle, select few F1 Braford herd sire prospects, $1,400 & up. Chickasaw Co., Okolona, 662-401-8496.

Braford herd bull prospect, 1 year old, sired by LBW reg. Braford bull, growthy, meaty, gentle, guaranteed, vaccinated/wormed, $1,200 negotiable. Lauderdale Co., Collinsville, 601-479-8854.

BRAHMAN

Reg. Gray Brahman bulls, gentle, polled, $1,300 & up. Forrest Co., Petal, 601-307-0113.

Reg. Gray Brahman bull, born 4/1/19, $3,000. Lawrence Co., Jayess, 601-754-4229.

Top quality reg. Red Brahman, best genetics available, 20 excellent reg. Red Brahman bulls available now, LBW, gentle, great for producing F1's, $2,500 & up. Chickasaw Co., Okolona, 662-401-0304.

BRANGUS

Reg. Brangus bull, born 9/2/18, $2,500; 2 yearling Brangus bulls, $800 each. Lawrence Co., Jayess, 601-754-4223.

Reg. Brangus bull, born 1/16/19, LBW, used on heifers, very gentle, $2,000. Pike Co., Magnolia, 225-268-6082.

Reg. Brangus bulls, top EPDs, guaranteed, 16-24 months $2,500; Reg. Brangus cows, 2 1/2 years old, bred, $2,000, second calf due Feb.-May 2022. Pearl River Co., Gumpond, 601-796-9260.

Beef Checkoff

Every time you sell a bovine animal, regardless of age, sex, breed or purpose, $1 per head is due. Both the seller and the buyer are responsible to have the $1 per head assessment collected and remitted to the Mississippi Beef Council.

Printable forms at www.msbeef.org.

For more information contact the **Mississippi Beef Council 601-353-4520**

Reg. Brangus bulls, outstanding genetics, 12-14 months old, veterinarian raised, $2,500 & up. Paul Drake, DVM, Harrison Co., Gulfport, 228-234-1779.

20 Reg. Brangus bulls, 15-16 months old, LBW, $3,000 & up, offering private treaty sale at Tanner Farms. Noxubee Co., Shuqualak, 601-319-6610 or 662-242-1555.

Golden Certified F1 Brangus bulls, 14-24 months old, out of reg. Angus cattle & sired by JD Hudgins Brahman bulls, $1,800-$2,800 each. Lamar Co., Lumberton, 985-637-7538.

Brangus bulls, 15-20 months old, $2,000; 20 months & older, $2,500, all with papers. Lincoln Co., Bogue Chitto, 601-754-6206.

Brangus bulls, 3-5 years old, ready to work, farm raised, gentle, $2,400/up; Brangus heifer pairs, $2,600, Brangus pairs, $2,400/up, farm raised & gentle. Kemper Co., Scooba, 404-216-8325.

CHARBRAY

Charbray bull & heifer yearlings, very LBW, sire: LT Ledger Son (South Dakota), dams: (V-8, JDH Cows) Texas, choice, $1,000, 10% deposit. Frank Niemeyer, Lamar Co., Lumberton, 601-436-0124.

CHAROLAIS

Reg. Charolais bulls & females, weaning to breeding age, farm raised, gentle, bulls passed BSE, $1,500 & up. Scott Co., Forest, 601-562-2287.

Reg. Full French Charolais bulls & females, polled & dehorned, gentle, excellent quality, weaned to breeding age, $1,500 & up. Winston Co., Louisville, 662-312-0826.

PB Charolais bulls & heifers, very gentle, weaned to 16 months old, excellent quality, $1,200 & up. Jones Co., Ovett, 601-765-7110.

CHIANGUS

ChiAngus bulls, 15-21 months old, bred for easy calving & fast growth, $2,500. Winston Co., Noxapater, 662-724-2969, call anytime.

DEXTER

Horned Dexter cow, black & white, 3 years old, with black heifer calf, $1,000. Jasper Co., Bay Springs, 601-616-3181.

HEREFORD

2 Reg. Hereford bulls, 3 & 4 years old, $2,500 each. Rankin Co., Pelahatchie, 601-951-2002.

Reg. Hereford bull, born 2/6/20, Churchill Rough Rider 719E to CES Fascination P68, very nice herd sire prospect, $3,500. Lincoln Co., Ruth, 601-757-9258.

Reg. Polled Hereford cattle, bred cows & 12-18 month old bulls available, $1,250 & up. Hancock Co., Bay St. Louis, 228-341-3601.

Reg. Horned Hereford bulls, 2 years old, semen tested & ready to go, $2,500 & up. Carroll Co., Coila, 662-455-2208.

Hereford bulls, 11-12 months old, raised on our farm, very gentle, pictures available, $1,300. Simpson Co., Mendenhall, 601-953-4418 or 601-668-0582.

Reg. & PB Hereford cows, some bred to reg. Brahman bulls, $1,750 & up. Chickasaw Co., Okolona, 662-401-0304.

ROMANGUS

RomAngus bull, registerable, 18 months old, good bloodlines, LBW, vaccinated/wormed, $1,800. Panola Co., Batesville, 662-832-7860.

SANTA GERTRUDIS

Selection of reg. Santa Gertrudis open heifer & yearling bulls, top bloodlines/EPDs, also Santa Gertrudis/Hereford Star V open heifer & bulls, $1,000-$1,500. Hancock Co., Kiln, 228-216-8731.

SIMANGUS

Reg. SimAngus & Angus bulls, no papers, 10 months old & up, $1,500 & up. Lincoln Co., Bogue Chitto, 601-754-6206.

Grade SimAngus bull, 4 years old, LBW, black white face, very gentle, easy calving, $2,000. Covington Co., Seminary, 601-270-2336.

5 SimAngus replacement quality heifers, all vaccinated, wormed, ear tagged, fancy set, gentle, $4,800 for group. Kemper Co., Dekalb, 601-917-3414.

SimAngus heifers, home grown, vaccinated, 13 months old, $13,000. Covington Co., Collins, 601-517-0264.

SIMMENTAL

Reg. PB Simmental bred heifers, $1,000 & up; PB & 100% Fleckvieh bulls, uniform EPDs, good calving ease, $1,500 & up. Lincoln Co., Brookhaven, 601-757-6789.

ULTRABLACK

Reg. Ultrablack bulls, outstanding genetics, 12-14 mos. old, veterinarian

raised, $2,500 & up. Paul Drake, DVM, Harrison Co., Gulfport, 228-234-1779.

Reg. Ultrablack bulls, top EPDs, guaranteed, 16-24 months $2,500; Reg. Ultrablack cows, 2 1/2 years old, bred, $2,000, second calf due Feb.-May 2022. Pearl River Co., Gumpond, 601-796-9260.

WAGYU

2 Wagyu steers, F1 & F2, on feed, vaccinated/wormed, approx. 800 lbs., $1,650 each. Lee Co., Tupelo, 662-891-1311.

OTHER BEEF CATTLE

Angus/Brangus bull, 8 months old, $750; Angus/Brangus bull, 3 years old, $1,500. Lamar Co., Purvis, 601-382-7526.

Black Limousin/Angus bull, 2 1/2 years old, $1,500. Attala Co., Vaiden, 601-416-7878.

PB blond bull, 2 years old, $1,600. Hancock Co., Picayune, 601-798-5014.

Black & red super baldy bull/heifer yearlings, LBW, sire: Holden (Montana), dam: Sitz (Montana) x V-8, JDH cows (Texas), $900/up, 10% deposit. Frank Niemeyer, Lamar Co., Lumberton, 601-436-0124.

Calves, various ages, sizes & prices, $400 & up; Some cows, $600 & up; Black crossbred & Brahman bulls, $900 & up, no checks. Covington Co., Collins, 601-517-1711.

Open yearling Braford & Brangus heifers, sired by reg. bulls, meaty, gentle, vaccinated/wormed, pictures available, $1,000 & up. Lauderdale Co., Collinsville, 601-479-8854.

Brangus/Angus/Charolais cross cows, 500 lb. steers & FB heifers available, $600 & up, selling out due to health issues. Winston Co., Louisville, 662-803-4848.

3 bulls, saved out of 350 head herd, 18-24 months old, 1 with white face, $2,000, 1/2 F1 Tigerstriped - Brahman/Hereford & reg. Simmental bull. Kemper Co., Scooba, 404-216-8325.

4 young black/red cows, $3,900; Braford bull, $3,000. Covington Co., Collins, 601-477-5458.

11 Brahman/Holstein & 8 Brahman/Jersey heifers, 12-18 months old, $1,200 each or $1,000 each if you take all. Amite Co., Liberty, 601-657-2767.

18 black/black baldy heifers, will calve March 1 - April 15, guaranteed bred to LBW Hereford bull, nice cattle, very gentle, delivery available, $1,450 each. Winston Co., Louisville, 662-803-5113.

DAIRY CATTLE

Jersey & Holstein steers, $400 & up, no checks. Covington Co., Collins, 601-517-1711.

A2A2 Jersey/Dexter cross cow/bull calf pair, $1,500. Carroll Co., Carrollton, 662-809-2513.

GRASS-FED MEATS

Farm raised beef, grass finished, grown on family farm, fill your freezer, 1/4 or half available, $3.50/lb. Jefferson Davis Co., Bassfield, 601-441-4232.

Beef sampler pack, non-GMO grain finished, all natural, well marbled delicious beef, 35 lbs. $221, price includes everything, 1/4, 1/2, whole also available. Tate Co., Senatobia, 662-260-6660.

Farm raised choice Angus beef steers for freezer, grass raised & grain finished for 120 days, half, quarters, no antibiotics or hormones, $3.50-$3.70/lb. Jackson Co., Vancleave, 228-219-4450.

Farm raised beef, grown out on grass, finished on grain, quarters, halves or whole, $3.50/lb. Jones Co., Ovett, 706-766-2177.

USDA grass-fed/grain finished beef, locally raised, no antibiotics/hormones, vacuum sealed & frozen, $3.50/lb. & up. Lamar Co., Hattiesburg, 601-909-6067, coyotepointemeatcompany.com.

Farm raised beef, 1/4, 1/2 & whole steers, ready in November, $3.50/lb. Carroll Co., Carrollton, 662-897-6313.

Grass fed & grain finished beef, half or whole, $2.50-$3/lb. Walthall Co., Tylertown, 601-876-5530.

GOATS & SHEEP

Nigerian Dwarf billy goat, 1 year old, solid black, looking for a new home, $300. Lauderdale Co., Collinsville, 662-364-1745.

Pygmy billy goat, 4 months old, looking for his forever home, $50. Clarke Co., Quitman, 601-286-0474.

Black brush goats, young males available, $100-$120. Marion Co., Kokomo, 601-444-2333.

Pygmy male goat, pet friendly, small, calico - mostly white with black/brown trim, perfect pet, very interactive, $150. Scott Co., Forest, 601-513-2660.

Part Red Boer female goat, 1 year old, $250. Forrest Co., Petal, 601-447-8274.

Pygmy goat buck, 10 months old, solid black, cute with horns, $125. Oktibbeha Co., Starkville, 662-769-5340.

Reg. Kiko buck, white, 4 years old, $650; Kiko/Boer buck, 1 year old, $250; Kiko cross buckling, born Christmas, ready in March, $110. Calhoun Co., Big Creek, 662-255-7582.

Reg. Nigerian milk goat buckling, $200. Pearl River Co., Poplarville, 601-916-0372.

Katahdin ram lamb, born 12/28/21, will be ready for new home 3/28/22, mother & siblings have proven to be completely parasite resistant, $150. Jones Co., Ellisville, 601-498-9156.

Kiko goats: 3 year PB buck, paint, blue eyes, 4 year PB doe with buckling, 3 year PB doe, possibly bred, & 2 mixed does, $1,600. Covington Co., Collins, 601-818-0323.

RABBITS

Little "Hops" rabbits: Californians, Dutch & Polish breeding stock or small ones, available year round, $20 & up. Rankin Co., Pearl, 601-955-3800.

Lionhead/Lop-ear mixed bunnies, white & brown, pictures available, text for more info, $20. Noxubee Co., Brooksville, 662-435-0962.

New Zealand rabbits, 2 black males, 2 black/white females, 8 weeks old, also 6 week old rabbits, white with pink eyes, 1 gray, $10 each. Clarke Co., Shubuta, 601-917-0934.

Cane Cutters "Swampers," bred for running pens, 4-5 weeks old $12, 6-8 weeks old $15, great for starting new puppies. Pearl River Co., Lumberton, 601-796-2000.

Holland Lop & Dwarf Hotot rabbit does, out of my national show stock, $20-$25. Copiah Co., Hazlehurst, 601-308-4546, Kharisma@juno.com.

DM Lionhead & Mini Rex rabbits, will have more breeds born this month, $50-$70, find us on Facebook at Southwest Rabbitry. Wilkinson Co., Centreville, 225-328-1804.

New Zealand White, Broken New Zealand & TAMUK rabbits, also some very colorful rabbits available, $12 & up. Greene Co., Richton, 601-408-3985.

Meat rabbits, PB New Zealand & California Whites available, breeding stock, prices depend on age & stock, $12 & up. Leake Co., Lena, 601-988-8861.

Taking orders & deposits for Easter bunnies, Netherland Dwarf, Dutch, Lionhead, Angora, Holland Lop & Polish available, all purebred, $25 each & up. Webster Co., Eupora, 662-744-2898 or 662-744-2028.

Rabbits: Holland Lop, Mini Rex, Lionhead & Lionlop available, $30, find pictures at Happiness Farm on Facebook. Jefferson Co., Fayette, 601-451-9457, call or text.

SWINE

Miniature Pot-bellied pigs, expected the end of this month through April, also have 8 month old male, $150-$200, on Facebook at Our Little Farm. Wilkinson Co., Centreville, 225-328-1804.

Kunekune pigs, 2 born in June & 4 born on Thanksgiving, $150. Prentiss Co., Baldwyn, 662-266-3476.

EXOTIC LIVESTOCK & PETS

Tricolored Cavy guinea pig male, born mid Nov., Texel (curly, long hair), pictures available, $100. Adams Co., Natchez, 601-442-8677.

Zebu bull, gray & black paint, 5 years old, proven breeder, $750. Jasper Co., Bay Springs, 601-616-3181.

HORSES & MULES

We cannot accept notices from horse dealers, order buyers or persons selling on a commission basis

All listings of horses and mules must be accompanied by a statement from the seller that he agrees to furnish the buyer a copy of the original negative Coggins test for Equine Infectious Anemia (E.I.A.) that was performed within the past 12 months prior to sale on horses, mules and jacks, except nursing foals.

Only in-state residents are allowed to advertise within this category.

AMERICAN QUARTER HORSES

Hancock Driftwood bred QH, blue roan mare, approx. 12 yrs. old, very fast, very good handle, experienced rider needed, registered buy can't find papers, $2,000. Lawrence Co., Jayess, 601-431-4974.

2 QH paints, raised from colts, 1 palomino, geldings, 10 & 8 yrs. old, around 15 H, 1 works, rides, $2,000 each. Webster Co., Mathiston, 662-263-6596.

ARABIANS

Reg. Arabian broodmare, 17 yrs. old, gray, Russian/Pure Polish bloodlines, not broke to ride, have pictures/papers, looking for good home/environment, $2,500 firm. Copiah Co., Crystal Springs, 601-622-7987.

PAINTS

Palomino Paint mare, 17 years old, 15 H, perfect health, in shape, fancy broke, good trail horse, $3,000 OBO. Carroll Co., Winona, 601-540-4419.

TENNESSEE WALKING HORSES

20 mo. old tall black TWH filly, sired by Honors WGC out of All American Cash mare, this mare produced Joses Bombshell, winning Racking shows, $5,000. Walthall Co., Tylertown, 601-222-1863.

THOROUGHBREDS

2019 dark bay/brown Thoroughbred stallion, super nice colt, in training, $7,500; 2016 chestnut OTTB gelding, Successful Appeal, Stormy Atlantic breeding, 16.3 H, gentle, $1,500. Pearl River Co., Carriere, 601-347-5155.

MULES, DONKEYS & JACKS

American donkeys, 2 females & 3 males, $50 each. George Co., Lucedale, 601-947-0479.

4 donkeys, healthy & pretty, free to good home. Covington Co., Collins, 601-520-2975.

HORSES AT STUD

Reg. TWH golden palomino, 15.2 H, Generator Fame & Hank Williams bloodline, good conformation & temperament, beautiful, can send pictures upon request, fee $300. DeSoto Co., Hernando, 901-485-7239.

DOGS

ONLY HERDING, HUNTING & WORKING Dog Breeds Will Be Published.

All dogs must be purebred. Mix breed dogs will not be allowed to advertise. Each subscriber is allowed to advertise only two dog breeds. We cannot accept ads from any individual who is engaged in any type of puppy mill operation or acts as a dealer, broker, buncher, or agent in the business of buying and selling dogs and/or bred solely for profit rather than protection of breed integrity (as defined by the United States Department of Agriculture).

We do not list ads for any type of dogs at stud service. Only in-state residents are allowed to advertise within this category.

The Herding, Working & Hunting dog breeds list utilized by the *Mississippi Market Bulletin* is endorsed by the Mississippi State Veterinarian and the Mississippi Department of Agriculture and Commerce.

It is the sole discretion of the *Mississippi Market Bulletin* to accept or reject any dog ad for submission.

AUSTRALIAN CATTLE DOGS

Reg. PB Blue Heeler puppies, full blooded, fat & healthy, tails docked, all shots/wormed, no papers, $200 each. Amite Co., Gloster, 601-896-1867 or 601-383-0870.

BASSET HOUNDS

FB Basset Hound puppies, no papers, born 11/21/21, shots/wormed, $400. Lamar Co., Purvis, 601-270-1062.

BEAGLES

5 AKC Beagle females, rabbit dogs, $250 each. Covington Co., Seminary, 601-408-6410.

AKC Beagle puppies, born 9/22/21, double sided Black Creek, 2 males & 2 females available, shots/wormed, parents on premises, $250. Walthall Co., Sandy Hook, 601-315-0878.

FB Beagle puppies, males & females available, 6-7 months old, good speed, good mouths & running well, $400 each. Lauderdale Co., Meridian, 601-513-8883.

BELGIAN MALINOIS

AKC Belgian Malinois puppies, super family protection dogs, easily trained, very well socialized, $2,000. Pearl River Co., Poplarville, 601-299-0264.

Belgian Malinois puppies, $1,500. Collier Kennels, Lincoln Co., Brookhaven, 940-255-7308, www.CollierKennels.com.

BLOODHOUNDS

CKC Bloodhound, black/tan, 2 1/2 years old, $200. Rankin Co., Pearl, 601-405-1131.

Bloodhound female, good hunter, red color, $350 cash. Jones Co., Laurel, 601-498-0692.

BORDER COLLIES

PB Border Collie puppies, first shots/wormed, born on our farm, parents are working cow dogs & on premises, $300. Covington Co., Mt. Olive, 601-433-1724.

Border Collie male puppy, 3 months old, shots/wormed, $300. Hancock Co., Kiln, 228-216-9679.

COCKER SPANIELS

PB Cocker Spaniel puppies, males only, tails docked, dewclaws removed, first shots/wormed, 7 weeks old, pictures available, $800 OBO. George Co., Lucedale, 601-508-9015.

COONHOUNDS

UKC & PKC Bluetick Coonhound male, 7 months old, grandson of Bocephus, also 2 compartment dog box, with top storage kept in shed, like new, $800. Lincoln Co., Brookhaven, 601-757-9969.

UKC Black & Tan Coonhound puppies, born 9/15/21, $350 each, cash. Jones Co., Laurel, 601-498-0692.

Coonhounds, 7 months old & up, price varies, $250 & up. Monroe Co., Aberdeen, 662-436-2625.

CURS

OMCBA Original Mountain Cur puppies, born 9/12/21, Streaks, Twin Pines & Super Bee bloodlines, shots/wormed, out of good squirrel dogs, $250 each. Newton Co., Union, 601-562-9549.

7 NALC Catahoula Cur puppies, male & female available, out of working stock, ready to go 2/18/22, $200. Kemper Co., Dekalb, 601-781-7957.

Blue Leopard Catahoula Cur male, born 6/18/21, squirrel dog, in training, been in woods several times, $250. Pontotoc Co., Randolph, 662-419-5021.

Cur male puppy, 5 months old, first shots/wormed, $50. Perry Co., Petal, 601-583-2238 or 601-818-2122.

Leopard Cur female, 6 months old, will make good hunting dog, $125. Jones Co., Laurel, 601-425-3404.

REMEMBER

It's FREE to advertise in the Mississippi Market Bulletin, the only requirement is you have to be a subscriber. Subscribe online & place ads: www.msmarketbulletin.org

Mountain Cur female, 9 months old, black brindle & white, parents are hog & squirrel dogs, no problems & gritty, $200. Rankin Co., Florence, 601-845-2113.

DUTCH SHEPHERDS

2 Dutch Shepherd puppies, male & female, 6 months old, $350 each. Harrison Co., Gulfport, 228-669-6570.

FEISTS

Mountain Feist puppies, both parents are hunting dogs, free to good home. Lincoln Co., Brookhaven, 940-255-7308.

Feist puppies, 2 females available, tan with white trim, tails docked, first shots/wormed, should make medium sized dogs, great pets, $50 each. Calhoun Co., Calhoun City, 662-983-0621.

Mountain Feist puppies, males & females, should be ready 2/12/22, $200 each. Rankin Co., Florence, 601-845-2113.

GERMAN SHEPHERDS

AKC German Shepherd puppies, current on all shots, male & female available, ready for pickup, $500. Lamar Co., Lumberton, 601-674-6444.

AKC German Shepherd puppies, 4 males available, 7 weeks old, had first shots, parents on property, $800. Scott Co., Lake, 601-900-3660.

AKC German Shepherd puppies, large black/tan saddleback females, 3 months old, shots/wormed, great pets & security, parents on site, $600. Tishomingo Co., Belmont, 662-438-6469.

AKC European German Shepherd puppies, excellent bloodlines, easily trained, lifetime service, super social, $2,000. Pearl River Co., Poplarville, 601-299-0264.

FB German Shepherd puppies, 1 male & 4 females, will have first shots, black/tan mother on premises, not reg., pictures available, $250. Lauderdale Co., Meridian, 601-934-3453.

GERMAN SHORTHAIRED POINTERS

AKC German Shorthaired Pointer puppies, born 12/15/21, black roan, patched & ticked, male & female available, tails docked, dewclaws removed, vaccinated/wormed/vet checked, $700. Scott Co., Forest, 601-507-4709.

GREAT PYRENEES

AKC Great Pyrenees LGD puppies, 1 female & 2 males, with limited registration, good with goats, cattle, chickens, cats, horses & children, born 6/12/21, $900. Tate Co., Senatobia, 662-260-6660.

PB Great Pyrenees puppies, born 11/21/21, parents & puppies with goats, sheep & chickens, make great guardian dogs, $150. Hinds Co., Terry, 601-951-2992.

PB Great Pyrenees puppies, males & females, shots/wormed, healthy, time proven working/guarding lines, beautiful, smart, raised with livestock, 25 years experience, $200-$250. Pearl River Co., Picayune, 601-282-0111.

PB Great Pyrenees puppies, born 12/6/21, 5 males & 2 females, raised with goats, ready for forever pastures, parents on site, excellent livestock guardians, $250. Walthall Co., Tylertown, 985-703-1827.

PB Great Pyrenees puppies, 6 females & 3 males available, born 12/3/21, females $125 each, males $100 each. Pearl River Co., Poplarville, 601-795-4092 or 601-337-7772.

Great Pyrenees female, 5 months old, spayed, had shots, $300 cash. Jones Co., Laurel, 601-498-0692.

Great Pyrenees male & female, shots/wormed, badger markings, parents are working dogs, $200. Simpson Co., Magee, 601-927-4595.

11 Great Pyrenees puppies, born 12/12/21, mother on premises, father belongs to friends, $150. Prentiss Co., Baldwyn, 662-266-3476.

KOMONDORS

2 Komondor males, born 12/30/16, $100 each. Harrison Co., Gulfport, 228-669-6570.

LABRADOR RETRIEVERS

AKC Labrador Retriever puppies, light yellow, whelped 12/1/21, vet checked, vaccinated/wormed, 2 females & 4 males available, healthy pups, $1,000. Jones Co., Laurel, 601-577-5633, call or text.

AKC British Labrador Retriever puppies, black, 4 males & 2 females, parents around 60-70 lbs., both hunt (high drive), both family dogs, ready 2/6/22, $900. Carroll Co., Winona, 601-540-4419.

AKC Labrador Retriever puppies, born 12/11/21, British field-style pedigrees, titled sire, black/yellow males & black female available, shots/wormed/microchipped, $800. Oktibbeha Co., Starkville, 662-323-5794.

PEMBROKE WELSH CORGIS

AKC Pembroke Welsh Corgi female, 6 years old, proven breeder, healthy, vaccinated/wormed, $200. Jones Co., Ellisville, 601-498-9156.

Pembroke Welsh Corgi puppies, males available, genetic clear, OFA CHIC certified, vetted & michochipped, shots/wormed, $1,800. Lee Co., Mooreville, 662-760-0297.

RAT TERRIERS

Rat Terrier puppies, tails docked, shots/wormed, great pets, very active, parents are great ratters, $200, cash only. Simpson Co., Magee, 769-234-8668.

ROTTWEILERS

AKC Rottweiler puppies, German breed, parents on site, pictures available, $1,000. Hinds Co., Bolton, 601-866-9405.

SIBERIAN HUSKIES

Siberian Huskies, we currently have siblings to our dog that played Togo in Disney's Togo, AKC, CKC & UKC registration, $1,000. Neshoba Co., Union, 601-416-1587.

TEDDY ROOSEVELT TERRIERS

Teddy Roosevelt Terrier, 7 months old, had all shots, pictures available, $200. Lamar Co., Hattiesburg, 601-259-6310.

TEXAS HEELERS

Texas Heeler puppies, tails docked, shots/wormed, smart, great herders or pets, $200 cash only. Simpson Co., Magee, 769-234-8668.

DOGS AT STUD

AKC Brittany Spaniel, 3 years old, orange/white, looking to breed to liver/white Brittany Spaniel, stud fee: first pick of the litter. Rankin Co., Brandon, 601-954-3948.

DOG HANDLING & SUPPLIES

Dog pen, chain link with gate, 7' x 12' x 6' high, minor repair needed, pictures available, buyer must take down & haul away, $50. Hinds Co., Terry, 601-953-4965.

Kornerstone aluminum dog box, 43L x 28D x 22H, with top storage, like new, $600. Scott Co., Lake, 601-775-3733.

I put batteries in Quick Track, Johnson, Rats & Wild Life, $35-$45; 3/4 DayGlo collars, 18" long (buckle center to end), $6 each with tag. Harrison Co., Saucier, 228-697-6932.

Collier Kennels is offering dog training & boarding. Lincoln Co., Brookhaven, 940-255-7308, www.CollierKennels.com.

Pointing dog, retriever & obedience training, $650 per month; Short term boarding $10/day, long term boarding $200/month, medium & large size dogs only. Lee Co., Shannon, 662-767-8851.

Sharpening & repair of small & large animal clippers & blades, also sharpening of all animal grooming shears & scissors (dog, cattle, sheep, goat, etc.). Amite Co., Liberty, 601-657-2277.

DIXIE NATIONAL PARADE

SATURDAY, FEBRUARY 12th
JACKSON, MS

SHOW OFF YOUR PATRIOTISM
AND BRING THE

SPIRIT OF AMERICA

TO LIFE BY DECORATING ALL IN
RED, WHITE AND BLUE

To participate, visit

www.dixienational.org

601-359-1100 MISSISSIPPI DEPARTMENT OF AGRICULTURE & COMMERCE WWW.MDAC.MS.GOV

FOR LEASE
695.36 +/- ACRES
ALL OR PART

February 16th, 2022 at 11:00:00 a.m.

THE DEPARTMENT OF FINANCE AND ADMINISTRATION
WILL LEASE
BY SEALED BID
APPROXIMATELY 695.36 ACRES OF FARMLAND
OWNED BY MISSISSIPPI STATE PENITENTIARY
SITUATED IN SUNFLOWER COUNTY
MISSISSIPPI

* * * * * *

Bids will be opened in Jackson, Mississippi
On February 16th, 2022 at 11:00:00 a.m.
The Department of Finance and Administration shall
have the authority to reject any and all bids.

FOR MORE INFORMATION CONTACT:
Mr. Kent Adams, Real Property Management Director
Bureau of Building, Grounds and Real Property Management
501 North West Street, Suite 1401B, Woolfolk Building
Jackson, Mississippi 39201
OR CALL: 601-359-3621
OR EMAIL
Kent.Adams@dfa.ms.gov

Dixie National Antique Tractor Show
February 16-19, 2022
Trade Mart, Mississippi State Fairgrounds, Jackson, MS

To exhibit your antique tractor, please RSVP
Randy Porter 601-813-6876.

MISSISSIPPI MARKET BULLETIN

IN-STATE	OUT-OF-STATE
$10.00 PER YEAR	$15.00 PER YEAR
(24 ISSUES)	(24 ISSUES)

Subscribe, Renew and Place Ads
www.msmarketbulletin.org

WEEKLY LIVESTOCK AUCTIONS & SALES

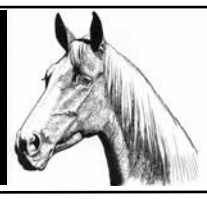

CATTLE AUCTIONS

Cattlemen's Stockyard, LLC
Sale Day - Monday - 12:30 PM
West Point, MS (Clay Co.)
Ph: 662-495-1178

East MS Farmers Livestock Co.
Sale Day - Tuesday - 12:00 PM
Philadelphia, MS (Neshoba Co.)
Ph: 601-656-6732

Farmers Livestock Marketing
Sale Day - Wednesday - 1:00 PM
Carthage, MS (Leake Co.)
Ph: 601- 267-7884

Glenwild Stockyard
Sale Day - Monday - 1:00 PM
Grenada, MS (Grenada Co.)
Ph: 662-226-1900

Johnson Stockyard
Sale Day - Wednesday - 1:00 PM
Kosciusko, MS (Attala Co.)
Ph: 662-289-9727

Lincoln Co. L/S Commission Co.
Sale Day - Tuesday - 1:00 PM
Brookhaven, MS (Lincoln Co.)
Ph: 601-833-2654

Lipscomb Brothers Livestock Market
Sale Day - Wednesday - 7:00 PM
Como, MS (Panola Co.)
Ph: 662-526-5362

Livestock Producers Assn. #1
Sale Day - Tuesday - 12:15 PM
Tylertown, MS (Walthall Co.)
Ph: 601-876-3465

Lucedale Livestock Producers
Sale Day - Wednesday - 11:00 AM
Lucedale, MS (George Co.)
Ph: 601-947-3352

Macon Stockyards, Inc.
Sale Day - Monday - 12:30 PM
Macon, MS (Noxubee Co.)
Ph: 662-726-5153

Meridian Stockyards
Sale Day - Monday - 12:00 PM
Meridian, MS (Lauderdale Co.)
Ph: 601-482-7275

North MS Stockyard
Sale Day - Tuesday - 5:00 PM
Thaxton, MS (Pontotoc Co.)
Ph: 662-488-1372

Peoples Livestock Auction
Sale Day - Monday - 1:00 PM
Houston, MS (Chickasaw Co.)
Ph: 662-456-3018

Pontotoc Stockyard, Inc.
Sale Day - Saturday - 11:00 AM
Pontotoc, MS (Pontotoc Co.)
Ph: 662-489-4385

Southeast Mississippi Livestock
Sale Day - Monday - 11:30 AM
Hattiesburg, MS (Forrest Co.)
Ph: 601-268-2587

Tadlock Stockyard
Sale Day - Monday - 12:00 PM
Forest, MS (Scott Co.)
Ph: 601-469-3642

Walnut Sales Co.
Sale Day - Saturday - 1:00 PM
Walnut, MS (Tippah Co.)
Ph: 662-223-4351

Winona Stockyard
Sale Day - Tuesday - 12:00 PM
Winona, MS (Montgomery Co.)
Ph: 662-283-1652

ORDER BUYERS (No Commission or Shrink)

Central Mississippi Cattle Buyers
Purchasing Cattle on Mondays
7:30 AM - 12:00 PM
Pickens, MS (Holmes Co.)
Ph: 601-540-8180 or 601-315-1009

Cochran Cattle Buying Station
Purchasing Cattle on Saturdays
7:00 AM - 12:00 PM
McLain, MS (Greene Co.)
Ph: 601-525-6463 or 601-258-2263

Givens Farms
Purchasing Cattle on Mondays
7:00 AM - 12:00 PM
Jayess, MS (Walthall Co.)
Ph: 601-660-5071

Lee Edens Cattle Company
Purchasing Cattle Mon. thru Wed.
Amory, MS (Monroe Co.)
Ph: 662-791-1531 or 662-617-9057

Morgan Farms Stocker Cattle
Purchasing Cattle on Tuesdays
7:00 AM - 11:00 AM
Sumrall, MS (Lamar Co.)
Ph: 850-557-2471

Parker Livestock Buying Station
Purchasing Cattle at 2 Locations
Mondays 7:30 AM - 11:30 AM
Seminary, MS (Covington Co.)
Tuesday's 7:30 AM - 11:30 AM
Lumberton, MS (Pearl River Co.)
Ph: 601-722-9081

Pearl River County Cattle Buyers
Purchasing Cattle on Wednesdays
8:00 AM - 12:00 PM
Poplarville, MS (Pearl River Co.)
Ph: 601-315-1009 or 601-382-5532

Simpson County Cattle Buyers
Purchasing Cattle on Mondays
7:00 AM - 12:00 PM
Magee, MS (Simpson Co.)
Ph: 601-315-1009

Smith & Rogers Cattle Buyers
Purchasing Cattle on Saturdays
7:00 AM - 12:00 PM
Brookhaven, MS (Lincoln Co.)
Ph: 601-754-5505 or 601-754-8116

HORSE AUCTIONS

Farmers Livestock Marketing
2nd Sat. of each month
Tack 3:00 PM - Horses 6:00 PM
Carthage, MS (Leake Co.)
Ph: 601-267-7884 or 662-317-9021

Johnson Stockyard
4th Sat. of each month
Tack 12:00 PM - Horses 5:00 PM
Kosciusko, MS (Attala Co.)
Ph: 662-289-9727

Mize Horse Sale
3rd & 5th Sat. of each month
Tack 10:00 AM - Horses 1:00 PM
Mize, MS (Smith Co.)
Ph: 601-765-3530 or 601-517-7777

North MS Stockyard
3rd Sat. of each month
Tack 10:00 AM - Horses 2:00 PM
Thaxton, MS (Pontotoc Co.)
Ph: 662-488-1372

Pontotoc Sockyard, Inc.
Every Saturday - 11:00 AM
Pontotoc, MS (Pontotoc Co.)
Ph: 662-489-4385

T. Smith Livestock
1st Saturday of Every Month
Tack 10:30 AM - Horses 1:30 PM
Hattiesburg, MS (Forrest Co.)
Ph: 601-583-0828 or 601-544-6595

GOAT & SHEEP AUCTIONS

Farmers Livestock Sale Barn
1st Sat. of each month - 11:00 AM
Carthage, MS (Leake Co.)
Ph: 601-750-0423 or 601-750-0954

Meridian Stockyard, Inc.
1st Mon. of each month - 11:00 AM
Meridian, MS (Lauderdale Co.)
Ph: 601-482-7275

North MS Stockyard
1st Sat. of each month - 1:00 PM
Thaxton, MS (Pontotoc Co.)
Ph: 662-488-1372

Pontotoc Stockyard, Inc.
Every Saturday - 11:00 AM
Pontotoc, MS (Pontotoc Co.)
Ph: 662-489-4385

Southeast Mississippi Livestock
Sale Day - Monday - 9:30 AM
Hattiesburg, MS (Forrest Co.)
Ph: 601-268-2587

Trade Day Auction
4th Sat. of each month
Philadelphia, MS (Neshoba Co.)
Ph: 601-575-5059.

Y & R Livestock Sales
Every 3rd & 5th Sat. - 1:00 PM
Booneville, MS (Tippah Co.)
Ph: 662-891-6554 or 662-720-6006

UPCOMING LIVESTOCK SHOWS & SALES

Mississippi Board of Animal Health Regulations require that all public sales of livestock and poultry (even if they are on private property) must have prior approval by the State Veterinarian 30-days prior to sale. For more information, call 1-888-646-8731.

CATTLE SHOWS & SALES

Smith Farms Bull & Female Sale
Sat., Feb. 12, 2022 at 12:00 Noon
Smith Farms Sale Facility - 127 Haden Road, Purvis, MS (Lamar Co.)

Selling 50 Angus bulls, 10 Balancer bulls, 10 registered Angus pairs, 15 registered Angus open heifers, 10 Balancer open heifers and 40 commercial bred females. For more information contact: Lane Smith 601-606-7859 or to request a catalog contact Mark Sims 580-595-0901.

Rogers Bar HR Spring Bull Turnout Sale
Sat., Feb. 26, 2022 at 12:30 PM
2 miles west of Collins, MS (Covington Co.) on Hwy. 84

Selling 60 Charolais bulls. For more information call 601-765-8848 or 601-765-7751 or visit www.rogersbarhr.com.

Waggoner Cattle Company Bull Sale
Sat., Mar. 12, 2022
Hinds Community College Sales Facility - Raymond, MS (Hinds Co.)

Selling 60 Hereford bulls. To request a catalog visit www.simsplusllc.com. For more information contact: Joe Waggoner 601-572-4111; Walt McKellar 662-292-1936; Chris Stephens 816-868-1858.

HORSE SHOWS & SALES

Mississippi Paint Horse Club - Dixie National
Sat.-Sun., Feb. 5-6, 2022
Kirk Fordice Equine Center - Jackson, MS (Hinds Co.)

For more information contact Show Manager, James Self 662-582-1804 or for stalls contact Wesley Allen 228-223-5990.

GOAT SHOWS & SALES

Mississippi Goat Association
Annual Spring ADGA Open Dairy Goat Show
Fri.-Sun., Apr. 22-24, 2022
McKenzie Arena - Raymond, MS (Hinds Co.)

Youth Fitting Competition and events will be held Friday evening and Youth Showmanship will be Saturday morning. For more information call or text the MGA secretary at 662-418-0697, visit our Facebook group Mississippi Goat Association, or look for our show on the Showman App in April.

BARREL RACES, ROPINGS & RODEOS

Turner-n-Burners Youth Show
Sat., Feb. 5, 2022
Lamar County Multipurpose Center
Purvis, MS (Lamar Co.)
Ph: 601-441-8993 or 601-543-9815

NBHA
Sat., Feb. 5, 2022
Rankin County Multi-Purpose Pavilion
Brandon, MS (Rankin Co.)
Ph: 601-591-0944

Team Sorting
Sat., Feb. 12, 2022
Lincoln Civic Center
Brookhaven, MS (Lincoln Co.)
Ph: 601-823-9064

Southeast Rodeo
Sat., Feb. 12, 2022
Lauderdale County Agri-Center
Meridian, MS (Lauderdale Co.)
Ph: 601-482-8498

FARM MARKET REPORT

LIVESTOCK

These are overall statewide averages (price per cwt)
Prices reported the week of 1/14/2022
Cattle Receipts 6,941 - Last Year 3,699
For current cattle prices call 601-359-1159

Steers (based on medium & large 1 & 2):
200-300 lbs.....$170.00–$208.00
300-400 lbs.....$170.00–$204.00
400-500 lbs.....$160.00–$200.00
500-600 lbs.....$148.00–$189.00
600-700 lbs.....$130.00–$167.00
700-800 lbs.....$128.00–$153.00

Heifers (based on medium & large 1 & 2):
200-300 lbs.....$140.00–$176.00
300-400 lbs.....$132.00–$170.00
400-500 lbs.....$125.00–$170.00
500-600 lbs.....$115.00–$163.00
600-700 lbs.....$114.00–$153.00
700-800 lbs.....$118.00–$142.00

Slaughter Cows:
850-1,200 lbs.....$50.00-$76.00

Slaughter Bulls:
1,500-2,500 lbs.....$64.00-$100.00

Cow/Calf Pairs (based on medium & large):
2-8 years old, with 100-300 lb. calves.....$750.00-$1,500.00

Replacement Cows (based on medium & large):
2-8 years old, 2-8 mos. bred.....$600.00-$1,300.00

POULTRY

Prices reported the week of 1/14/2022
For current poultry/egg prices call 404-562-5850

Broilers/Fryers: *(¢ per lb. FOB-Dock, Mississippi Producers)*
134.21¢

Eggs: (¢ per dozen, based on USDA Grade A)
XL. 127-130¢, LG. 125-128¢, MED. 101-105¢

CATFISH

Reporting Pounds Processed
for the Month Ending: December 2021

Fish Processed 0 - 4 lbs. (foodservice/retail markets)
Average Price (delivered to plant): 1.29¢ per lb.

Fish Processed over 4 lbs. (large whole fish/round and gut market)
Average Price (delivered to plant): 1.16¢ per lb.

CROPS

Prices reported the week of 1/14/2022.
For current crop prices call 601-359-1120.

Cotton (¢ per lb).....(Mar.) 124.09
Soybeans ($ per bushel).....0.00
Wheat ($ per bushel).....0.00
Corn ($ per bushel).....0.00
Rice (¢ per cwt.).....(Mar.) 14.66

Mississippi Timber Price Report Regions

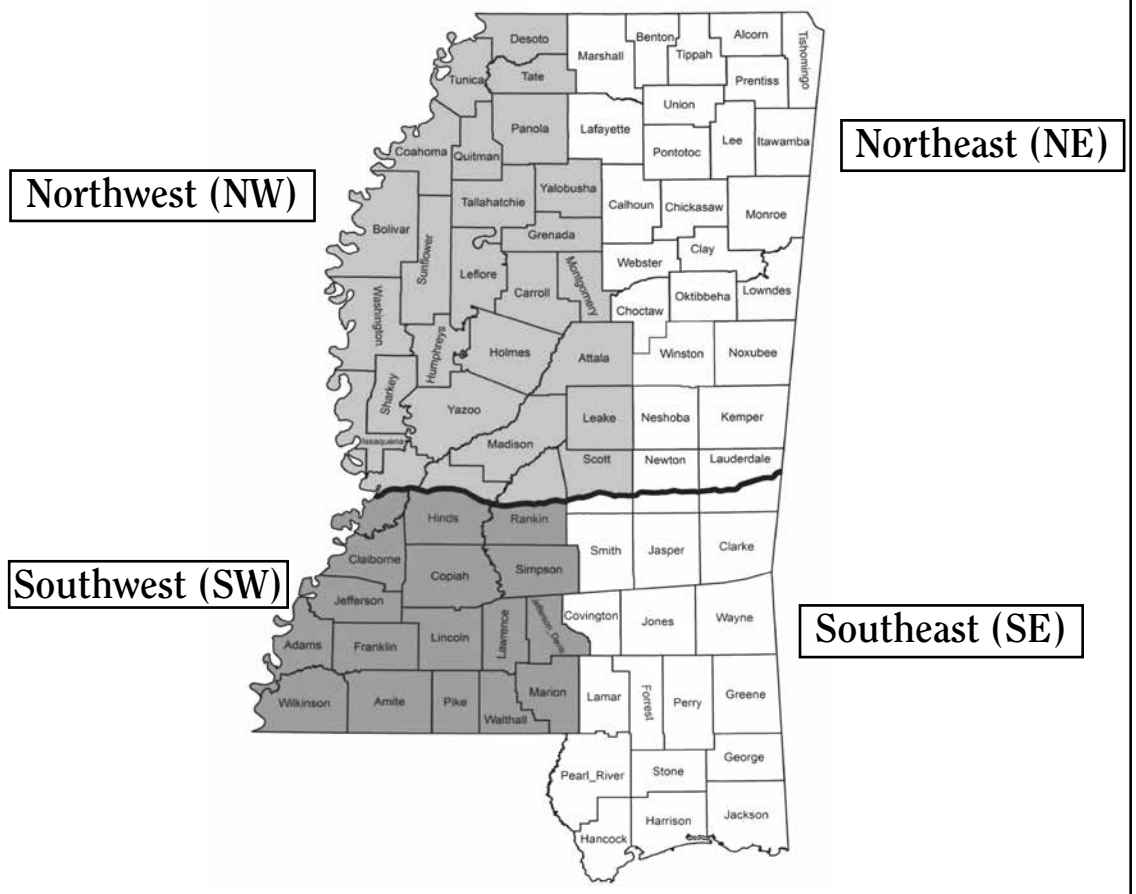

Table 1: Mississippi 4th quarter 2021 pine stumpage prices ($/ton).**

Region		Pine Poles	Pine Sawtimber	Pine Plylogs	Pine Chip-n-Saw	Pine T-wood	Pine Pulpwood	Pine Topwood
NW	Low	$18.00	$14.00	$14.00	$5.50	IND	$0.25	$0.50
	Avg.	$26.35	$22.64	$16.82	$10.22	IND	$1.92	$1.00
	High	$36.00	$37.01	$20.00	$20.89	IND	$3.04	$2.00
NE	Low	IND	$15.00	$15.00	$5.00	IND	$0.50	$0.50
	Avg.	IND	$21.57	$15.50	$12.11	IND	$3.31	$2.67
	High	IND	$27.00	$16.00	$20.00	IND	$6.50	$5.50
SW	Low	$25.00	$17.00	$22.00	$11.00	IND	$1.00	$1.00
	Avg.	$30.67	$23.79	$22.33	$13.97	IND	$3.99	$2.57
	High	$35.00	$33.00	$23.00	$18.00	IND	$7.00	$5.00
SE	Low	$45.00	$20.00	$18.00	$9.00	IND	$2.75	$1.00
	Avg.	$46.00	$27.09	$24.25	$13.87	IND	$3.83	$2.22
	High	$48.00	$36.00	$28.00	$18.15	IND	$5.00	$5.00
Statewide	Low	$18.00	$14.00	$14.00	$5.00	$2.00	$0.25	$0.50
	Avg.	$31.36	$23.55	$19.31	$12.43	$6.00	$3.13	$2.17
	High	$48.00	$37.01	$28.00	$20.89	$10.00	$7.00	$5.50

* IND = Insufficient or No Data Reported.
** Product classes are often subdivided into small, medium, and large categories. Prices vary according to size.

Table 2: Mississippi 4th quarter 2021 hardwood stumpage prices ($/ton).**

Region		Oak Sawtimber	Mixed Hardwood Sawtimber	Hardwood Pulpwood	Crossties
NW	Low	$30.00	$15.00	$1.00	$15.00
	Avg.	$44.35	$25.39	$5.82	$20.13
	High	$60.00	$36.00	$14.00	$30.00
NE	Low	IND	$15.00	$3.00	IND
	Avg.	IND	$35.83	$12.31	IND
	High	IND	$44.00	$20.00	IND
SW	Low	$38.00	$21.00	$1.00	IND
	Avg.	$45.00	$28.74	$5.56	IND
	High	$55.00	$35.00	$10.00	IND
SE	Low	$45.00	$25.50	$7.00	IND
	Avg.	$45.00	$35.21	$11.64	IND
	High	$45.00	$45.00	$18.00	IND
Statewide	Low	$30.00	$15.00	$1.00	$15.00
	Avg.	$45.05	$30.22	$8.03	$21.15
	High	$60.00	$50.00	$20.00	$31.39

*IND = Insufficient or No Data Reported.
** Product classes are often subdivided into small, medium, and large categories. Prices vary according to size

The Mississippi Timber Price Report is updated quarterly by Mississippi State University Extension Service.

Equipment Auctions

Farm & Construction Consignment Equipment Auction
Sat., Feb. 26, 2022 at 9:00 AM
South MS Fairgrounds - Laurel, MS (Jones Co.)
Johnny Wright Auctions LLC, MS Lic. #1349

Vehicles, trailers, tractors, construction equipment, implements, tools & much more. For more information call 601-422-9289 or www.jwrightauctions.com.

2-Day Construction Equipment, Truck & Farm Equipment Public Auction
Fri-Sat., Mar. 11-12, 2022 at 9:00 AM
2236 Hwy. 49 Brooklyn, MS (Forrest Co.)
Jeff Martin Auctioneers, Inc. MS Lic. #1225

Fri., Mar. 11, featuring construction equipment, heavy trucks, trailers and construction support equipment. Sat., Mar. 12, featuring farm tractors, implements, vehicles, pickups & recreational items. Consignment deadline Mar. 5, 2022, 4:00 p.m. For more information call 601-450-6200 or visit our website at www.jeffmartinauctioneers.com.

Equipment & Miscellaneous Auction
Sat., May 14, 2022 at 10:00 AM
3714 Mt. Moriah Road - Edwards, MS (Hinds Co.)
Auctioneer Eric Moncil #1541 & Tommy McDonald

For more information call 601-529-5360.

STOP AG THEFT

1-800-678-2660

To report a crime

★★★ UPCOMING EVENTS ★★★

Greenville Gun Show- Sat.-Sun., Feb. 5-6, 2022, Washington County Convention Center, 1040 South Raceway Road, Greenville, MS (Washington Co.) Show hours: Sat. 9 a.m.- 5 p.m. & Sun. 10 a.m. - 5 p.m. Exhibits include guns, military, hunting, knives, gun enthusiasts, dealers & collectors. Buy, sale, trade or appraisals. Hourly door prizes. Like us on Facebook at Big Pop Gun Shows. For more information call 601-498-4235 or www.bigpopgunshows.com.

Corinth Gun Show- Sat.-Sun., Feb. 19-20, 2022, Crossroads Arena, 2800 South Harper Road, Corinth, MS (Alcorn Co.) Show hours: Sat. 9 a.m.- 5 p.m. & Sun. 10 a.m. - 5 p.m. Exhibits include guns, military, hunting, knives, gun enthusiasts, dealers & collectors. Buy, sale, trade or appraisals. Hourly door prizes. Like us on Facebook at Big Pop Gun Shows. For more information call 601-498-4235 or www.bigpopgunshows.com.

3rd Annual Antique Tractor, Engine & Truck State Show- Fri.-Sun., Apr. 22-24, 2022, Brigance Park, Houston, MS (Chickasaw Co.) Featured equipment will be IH, but all makes are welcome. Tractor and engine swap meet, concessions and daily events. Special appearance Experimental IH low drum 1-row Farmall mounted cotton picker with side mounted self-unloading hopper attachments. IH MS Chapter 44 membership drive will beheld the entire show. For more information contact: Guy Nix, 601-754-5100 or Harry Collins, 662-401-9252.

MISSISSIPPI STATE FAIRGROUNDS COMPLEX

Jackson, Mississippi
PH: 601-961-4000
www.mdac.ms.gov

Sat., Feb. 5
ASA Gala & Draw Down
Trade Mart

Sat.-Sun., Feb. 5-6
Dixie National Paint Horse Show
Kirk Fordice Equine Center

Tue.-Wed., Feb. 8-9
Equestrians With Disabilities
Kirk Fordice Equine Center

Wed.- Thu., Feb. 9-17
Mississippi Ag & Outdoor Expo
Trade Mart

Thu., Feb. 10
Dixie National Sale of Champions
Trade Mart

Fri.-Sat., Feb. 11-19
Dixie National Rodeo
Coliseum

Fri.-Sat., Feb. 11-12
Dixie National After Party
Trade Mart

Sat., Feb. 12
Dixie National Intercollegiate Beef
Judging Contest
Kirk Fordice Equine Center

Tue.-Sun., Feb. 15-20
Dixie National Quarter Horse Show
Coliseum

Tue.-Thu., Feb. 22-24
Mississippi Board of
Bar Admissions Exam
Trade Mart

Fri.-Sun., Feb. 25-27
Mississippi Gem & Mineral Show
Trade Mart

Sat.-Sun., Feb. 26-27
Great Southern Gun and Knife
Trade Mart

MISSISSIPPI GULF COAST COLISEUM

Biloxi, Mississippi
PH: 228-594-3748
www.mscoastcoliseum.com

Sat., Feb. 5
CHEERSPORT - Biloxi Classic

Sat.-Sun., Feb. 5-6
Krewe of Nereids Mardi Gras Ball

Fri.-Sun., Feb. 11-13
Access Broadway 2022

Fri.-Sun., Feb. 11-13
Biloxi Boat Show

Fri.-Sun., Feb. 18-20
Deep South Spirit Cheer
Competition

Sun.-Tue., Feb. 20-22
MS Senior Beta Club

Fri., Feb. 25
Reba McEntire

Mon.-Tue., Feb. 28 - Mar. 1
Gulf Coast Carnival Assn.
Mardi Gras Ball

LINCOLN CIVIC CENTER

Brookhaven, Mississippi
PH: 601-823-9064

Sat., Feb. 5
South MS Horse Association
Horse Show

Sat., Feb. 12
Team Sorting

Mon.-Sat., Feb. 21 - Mar. 5
Children's Spring Consignment Sale
MP Building

Thu., Feb. 24
NRCS Tree Sale

Sat., Feb. 26
NBHA SO5

Subscribe

You can receive the Mississippi Market Bulletin delivered to your door 24 times a year and in digital form with your subscriber account number!

Subscribe, Renew, Submit Ads and View Current Issue Online
www.msmarketbulletin.org

MISSISSIPPI MARKET BULLETIN

Subscribe today to Mississippi's #1 agricultural buy/sell newspaper that has been bringing buyers and sellers together since 1928, with over 35,000 subscribers.

MISSISSIPPI MARKET BULLETIN

Subscribe By Mail

Name_____

Address_____

City _____State_____Zip_____

Phone Number _____

In-State Rates	Out-of-State Rates
$10.00 per year	**$15.00 per year**

You may subscribe for a maximum of three years.
Check the appropriate box for the number of years you wish to subscribe.

☐ 1 year ☐ 2 years ☐ 3 years

Total amount enclosed $_____

Mail your payment along with this form to:

Mississippi Market Bulletin
P. O. Box 1118
Jackson, MS 39215-1118

Please allow four weeks for your first issue delivery.

Advertising Guidelines

The Mississippi Market Bulletin is published on the 1st and 15th of each month by the Mississippi Department of Agriculture and Commerce. The Mississippi Market Bulletin is an important way for the Department to disseminate news and information about issues affecting Mississippi's agriculture industry and the Department's operations.

Through its classified advertising section, the Bulletin provides a forum for Mississippi residents to buy and sell agricultural related items while also giving statewide exposure to small farmers who might not normally have the economic resources for such widespread advertising. The Bulletin does not publish commercial or display ads and all items offered for sale must have been produced, raised, grown or operated on the seller's property. Businesses, corporations, dealerships, brokers or other commercial enterprises are not allowed to advertise in the Mississippi Market Bulletin.

Advertising rules and guidelines have been established for the Mississippi Market Bulletin in order to comply with regulations enforced by the Mississippi Department of Agriculture and Commerce and to maintain the objectives of the publication. The staff of the Mississippi Market Bulletin reserves the right to edit, revise or reject any advertisement.

The Mississippi Market Bulletin assumes no responsibility for any notice appearing in the Bulletin nor for any transaction resulting from published notices. Advertisers are cautioned that it is against the law to misrepresent any product offered for sale in public notices or advertisements carried in any publication that is delivered by the United States Postal Service.

- In order to advertise in the Mississippi Market Bulletin you must be a subscriber. It's **FREE** to advertise, just include your name, mailing address and account number that the subscription is listed under on each ad that you submit (this information will not be printed). **Each subscriber is allowed to advertise two ads in the Bulletin, listing one ad per category.**
- All listings must be agriculture related (raised, grown, produced or operated on your farm). At the top of your ad, write the category that the ad should be listed under. We reserve the right to edit, revise or reject each ad. Please print or type your ad.
- There is a 30-word limit for classified advertisements, this includes: price (on the item you are selling), your city, county and telephone number or name and complete address must be included in the ad if you do not list a telephone number. Ads cannot be held over from one issue to another. You must submit them for each issue.
- Out-of-state residents are not eligible to advertise with the following exceptions: Out-of-state ads are allowed in the "Wanting To Buy" category. Out-of-state ads are allowed for individuals owning farm property within the state that is being offered for sale.

Advertising Deadline Dates

FEBRUARY 15 ISSUE.....**DEADLINE MON., JAN. 31, 2022** • 12:00 NOON

MARCH 1 ISSUE.....**DEADLINE MON., FEB. 14, 2022** • 12:00 NOON

You must submit your ad for each issue. We do not hold ads over for multiple insertion.

Advertisement Submission Form

In order to advertise you must be a subscriber.
All classified ads must be 30 words or less.
We cannot run items for sale without a price.
See the Advertising Guidelines to the left for complete rules.

CATEGORY_____

NAME_____**ACCOUNT NUMBER**_____

ADDRESS_____

CITY_____**STATE**_____**ZIP**_____

PHONE (_____)_____**COUNTY**_____

AD:_____

_____

_____

_____

_____

_____

_____

MAIL ADS TO: Mississippi Market Bulletin, P. O. Box 1118, Jackson, MS 39215-1118
FAX ADS TO: 601-359-1260 • **EMAIL ADS TO:** marketbulletin@mdac.ms.gov
WEB SITE: www.msmarketbulletin.org • **PHONE:** 601-359-1155

Growers Must Manage 2022 High Input Costs

By Bonnie A. Coblentz
MSU Extension Service

High fertilizer prices continue to be a hot topic any time farm professionals gather, but now is not the first time costs have doubled or even tripled for some crop staples.

Larry Oldham, soil specialist with the Mississippi State University Extension Service, said producers must plan around dramatically rising costs.

"Some December reports show potash prices nearing historic high prices over $800 per ton, and individual nitrogen fertilizer prices increasing 5% to 9% within one month," Oldham said.

While these high prices can seem staggering, fertilizer price increases of this magnitude have happened before.

"The late 2000s was the time of the great fertilizer price reset," Oldham said. "Potash prices had been 14 cents a pound for many years, but increased domestic and international grain demand more than quadrupled the price for potash."

Oldham said that means the current fertilizer price volatility is not uncharted territory.

"This is a moment for patience as the storm swirls," Oldham said. "Large-scale components -- some anticipated and some not -- interacted in late 2021 to develop the current situation. We anticipate these interactions will continue through winter."

Speaking at the 2021 Row Crops Short Course in December, Brian Mills, an agricultural economist at the Delta Research and Extension Center in Stoneville, said this input volatility makes crop planning for 2022 difficult.

"Enterprise and planning budgets are built annually with the MSU Budget Generator," Mills said. "We gather data from Mississippi companies on costs such as herbicide, pesticide, fertilizer and equipment, and a multidisciplinary team develops the budgets based on common production practices and recommendations.

Producers must plan carefully and manage well for farms to break even financially this year as farm input costs have risen dramatically in the past months. (Photo by Can Stock Photo Inc./justtodd)

"The big thing for 2022 is the input costs are significantly higher than the previous year, and they went up after the data was collected in October," he said. "Actual costs will vary for each producer, and it is important for you to do your own cost estimates and determine what your breakeven will be for the coming year."

Mills said careful planning and management is needed for a farm to break even financially.

"If you develop an enterprise budget, you can plan out where costs can be cut, and you can determine which crop will be most profitable for your situation," Mills said.

Since no one can anticipate market prices with certainty, growers trying to make crop decisions for the 2022 season can take steps to limit their costs.

"We should concentrate on components of the production system we can control," Oldham said. "Many variables determine the ultimate success of a crop, such as variety selection, water management, insects, nematodes, diseases, weed pressure and climate."

One way to cut high input costs is to be efficient with fertilizer application. Careful soil tests determine phosphorus and potash fertilizer needs and help avoid overapplication of these nutrients. Then, be sure to apply at the best time and in the best way for highest efficiency.

MSU's Enterprise and Planning Budgets, along with the MSU Budget Generator and various Decision Tools that can be used to manage farm costs, can all be found at https://www.agecon.msstate.edu/whatwedo/budgets.php. Visit https://extension.msstate.edu/agriculture/soils/soil-testing for information on soil testing and how to submit samples to the MSU Soil Testing Lab.

Use Mulch for Beauty and Weed, Temperature Control

By Dr. Gary R. Bachman
MSU Extension Service

Early in the gardening year is the best time to tackle some gardening tasks before we go all-in planting our color and vegetables. Mulching your landscape beds should be at the top of that spring checklist.

There are lots of options when it comes to mulching material, including pine bark, hardwood bark and pine straw. The choice really is up to the gardener.

This Mississippi State University Extension Service publication is an excellent resource for choosing among the different materials that can be used as mulches: http://extension.msstate.edu/publications/mulches-for-the-landscape.

Newspapers, gardening magazines and landscape professionals tell us the best thing we can do for our trees and shrubs is to apply a layer of mulch around the base. But opinions vary as to how much mulch to spread.

Many recommendations say 3 to 4 inches, and I've seen some suggest as deep as 10 inches, which is way too much. Never, ever use so much mulch around your trees and shrubs that it resembles a volcano.

I think a 2- to 3-inch layer is sufficient for most applications.

Here's why I say that. I've observed that the depth of the mulch layer in gardeners' landscapes -- mine included -- tends to increase over the years. This is because of our desire to have the mulch look fresh.

I like to use the analogy that a new layer of mulch is equivalent to a fresh coat of paint making a room look better. In an effort to keep the garden looking fresh, we end up reapplying and replenishing the mulch at a faster rate than it decomposes.

While this increased depth doesn't necessarily harm the shrubs and trees, it can delay the landscape bed warming in the spring, and that will delay spring growth. It can also slow the soil cooling in the fall, which can possibly prevent the plants from hardening off before the onset of cold winter weather.

A good mulching rule to remember is to always go out in diameter around the tree or shrub with mulch, do not go up. This means to spread mulch horizontally and not pile it vertically against the trunk.

I like to use my hands to pull mulch away from the tree trunk. As you pull the mulch back, contour it to resemble a bowl. This helps it collect water and direct it toward the root system of the tree during rain or irrigation.

Keeping landscape mulch at a reasonable depth provides so many great benefits to our landscape planting.

In addition to mulch helping to moderate and maintain optimal soil temperatures -- warmer in the winter and cooler in the summer-- a proper layer of mulch reduces weed seed germination by blocking sunlight.

Because we're not constantly walking on mulched areas to mow or pull weeds, this reduces soil compaction and makes for a great root zone environment. And adding mulch adds aesthetic beauty to your landscape beds.

So, remember these tips when applying mulch to your landscape this spring. Proper use of mulch will give you one more reason to look forward to a great gardening year in 2022.

Add 2 to 3 inches of mulch, such as this pine park, to finish off a landscape bed. Reapplying a new, thin layer is one way to keep the beds looking fresh. (Photo by MSU Extension/Gary Bachman)