

MISSISSIPPI MARKET BULLETIN

(est 1928)



MISSISSIPPI DEPARTMENT OF AGRICULTURE & COMMERCE ▪ ANDY GIPSON, COMMISSIONER

VOLUME 96 NUMBER 5 MARCH 1, 2024 JACKSON, MS

Dixie National Sales Surpass \$9 Million

By Nathan Gregory
MSU Extension Service

Hinds County 4-H'er Mason Williams had already represented Mississippi in a national competition less than a year ago, so showing animals in a statewide event was no sweat.

"Those experiences make it a little bit easier to be in front of all those people," Williams said. "It doesn't take all the pressure away, but it makes it easier to manage, so when you walk out there and see everybody, you don't get stage fright."

Williams' hard work paid off when he placed a goat in the Dixie National Sale of Junior Champions and the highest bid was \$8,000. More than 2,500 animals across the state com-

peted in the Dixie National Junior Round-Up leading up to the sale. Of those, only 53 advanced.

A high school sophomore, Williams has been showing animals since he was 8 years old. Last year, he was one of only four Mississippi 4-H'ers to compete in the National 4-H Livestock Skillathon Contest. He attributes his social development to the opportunities 4-H membership has given him.

"I think it's helped me get out of my shell a little," he said. "I've always been kind of an introvert, but I enjoy competing and the feeling of winning and all that hard work paying off."

This year's sale, the 55th consecutive one, marked several milestones. It surpassed the \$9 million mark in total sales, broke the record for the total number of champion market animals featured with 53, and set a new record sale total, \$484,010.

Another record was also set: the highest price paid for a steer in sale history. The grand champion steer shown by Tripp McGee of Jones 4-H was sold for \$30,000 to the highest bidding group.

Held February 8 at the Mississippi

Trade Mart, the Sale of Junior Champions included eight steers, 17 hogs, 12 lambs, 12 goats, and four hair sheep. The shows featured 1,225 members of 4-H and FFA showing 2,084 animals. **For photos of the 2024 Sale of Junior Champions see pages 18-25.**

Dean Jousan, 4-H livestock specialist with the Mississippi State University Extension Service, said events like Dixie National help young people build life skills that will serve them now and into adulthood.

"The exhibitors with champion market animals began a lengthy process of raising them many months ago," he said. "Getting any animal show-ready is challenging, but having one reach the sale should be a source of pride for these young people because they've gone the extra mile."

The Sale of Junior Champions Promotion Committee awarded 25 \$1,500 scholarships to exhibitors who are high school seniors, six \$2,000 scholarships to premier exhibitors and eight \$1,500 scholarships to owners of supreme champion livestock. In total, the committee awarded \$61,500 in scholarships.



4-H'er Mason Williams poses with his reserve champion light medium-weight market goat at the 55th Annual Dixie National Junior Round-Up on Feb. 8, 2024. The sale was held at the Mississippi Trade Mart and grossed \$484,010 on 53 animals. (Photo by MSU Extension Service/Kevin Hudson)





**Andy Gipson
Commissioner**

Mississippi Department of
Agriculture & Commerce
121 North Jefferson Street
Jackson, MS 39201
Phone: 601-359-1100
www.mdac.ms.gov

- Ag Museum**
601-432-4500
- Agricultural Theft Bureau**
1-800-678-2660
- Aquaculture**
601-359-1102
- Board of Animal Health**
601-359-1170
- Bureau of Plant Industry**
662-325-3390
- Consumer Protection**
601-359-1148
- Fairgrounds/Coliseum**
601-961-4000
- Genuine MS**
601-359-1159
- International Trade**
601-359-1196
- Keep Mississippi Beautiful**
601-359-1100
- Livestock Market News**
601-359-1159
- Market Development**
601-359-1159
- Meat Inspection**
601-359-1191
- Mississippi Market Bulletin**
601-359-1155
- Mississippi Farmers Market**
601-354-6573
- Regulatory Services**
601-359-1111
- Petroleum Division**
601-359-1101
- Produce Safety**
601-359-1104
- Weights & Measures**
601-359-1149

Commissioner’s Policy Corner

From Farm to Table, Transportation Infrastructure Requires Dedicated Funding

By Andy Gipson
Commissioner of
Agriculture and Commerce

Fresh farm-raised food from the garden usually follows a simple and inexpensive path, and often the farmer is also the cook and the consumer. On the larger and more common commercial scale, farm-to-table food is a bit more complicated: traveling over local roads, state highways, and federal interstates; multiplied tons of poultry, soybeans, livestock and corn requiring reliable bridges and safe roadways. From the farm to a processor or packager, to a wholesaler, to your grocery store (or a grocery store across the world), Mississippi’s agricultural industry – food, fiber, fuel – requires reliable transportation infrastructure. Our State must invest in our own transportation infrastructure, and I believe we can do it without additional taxes.

For many years, budget restrictions had forced the Mississippi Department of Transportation (MDOT) to focus on routine maintenance and paving and forego new projects. But fortunately, thanks to one-time funding from the Mississippi Legislature

and Federal Aid Highway Program funds, MDOT has restarted its “Capacity Program” including major new construction projects in 2021.

Mississippi needs to keep that transportation momentum. Currently, much of the state funded portion of the MDOT budget comes from a fuel tax diversion. When we fill up at the gas station, for every gallon of gas we purchase at the pump we pay 18 cents, the vast majority of which is diverted by the state to MDOT. Rather than increasing taxes on gasoline at the pump, in a recent column Transportation Commission Chairman Willie Simmons and MDOT Executive Director Brad White shared another solution I read with great interest as Ag Commissioner.

They urge a more diversified funding approach with the Legislature combining “unobligated portions of revenue streams such as the use tax and gaming revenue” with the current fuel tax to provide for the maintenance and future development of our transportation system. This approach would actually fill the gap in funding without raising anyone’s taxes.

Assigning these taxes already be-

ing collected toward MDOT (rather than creating new taxes or raising current taxes) provides a predictable, consistent, and diverse funding stream which allows for long term planning and enhances the state’s ability to maximize federal highway funds. Importantly, it doesn’t increase the cost burden on Mississippians at the pump. In a largely rural state like Mississippi in which long mileage daily commutes are common, fuel costs significantly impact our workers, farmers, and families. And when it comes to moving the agricultural commodities that fuel our economy, good roads and safe bridges don’t help if you can’t afford to fill the gas tank of the transport truck.

I support this idea of assigning existing revenue to MDOT’s budget to fund new construction and perform maintenance in a way that does not raise taxes. I encourage the Legislature to find permanent dedicated streams of revenue as requested by the Mississippi Department of Transportation.

Safe and reliable transportation infrastructure is required for Mississippi’s agriculture and commerce.



**Andy Gipson
Commissioner**

Enhancing our infrastructure takes time and money so we can continue to be competitive in our country and in the global economy. Part of planning for the future is planning for future budgets, and I believe Willie Simmons and Brad White are on target with their recommendation that avoids tax increases.

Agriculture, our State’s largest industry, depends on roadways and bridges to move products from the field for shipment to market – from the farm gate to our dinner plate. Transportation delays can cost farmers and agribusinesses time and money. Responsible decisions that don’t raise taxes will help keep our Mississippi food supply abundant and affordable.

VOLUNTEER OPPORTUNITIES

- Volunteer Collections Assistant
- Gallery Host
- Grounds Assistant
- Docent/Tour Guide
- Education/Special Events Assistant
- Skilled Demonstrator

CULTIVATING AG MISSISSIPPI MUSEUM

601-432-4500 msagmuseum.org/volunteer rachel@mdac.ms.gov



From Our Kitchen To Yours

Scrumptious Sandwiches!!

Honey Pulled Pork Subs

1 small onion, finely chopped
1 boneless pork shoulder butt roast (2-1/2 pounds)
1 bottle (18 ounces) barbecue sauce
1/2 cup water
1/4 cup honey
6 garlic cloves, minced
1 teaspoon seasoned salt
1 teaspoon ground ginger
8 submarine buns, split

Place onion and roast in a 5-qt. slow cooker. In a small bowl, combine the barbecue sauce, water, honey, garlic, seasoned salt and ginger; pour over meat. Cover and cook on high 5-6 hours or until meat is tender. Remove meat; cool slightly. Shred meat with 2 forks and return to the slow cooker; heat through. Serve on buns. Cut sandwiches in half.

Open-Faced Egg Sandwiches

4 large egg whites
2 large eggs
2 tablespoons grated Parmesan cheese
2 teaspoons butter, softened
2 slices whole wheat bread, toasted
1/8 teaspoon dried rosemary, crushed
1/8 teaspoon pepper

Sweet and Spicy Peanut Butter-Bacon Sandwiches

1/4 cup peanut butter
4 slices cinnamon-raisin bread
1/8 teaspoon cayenne pepper
4 crisp cooked bacon strips
2 teaspoons honey

Spread peanut butter on 2 bread slices; sprinkle with cayenne. Top with bacon and drizzle with honey. Top with remaining bread.

Loaded Avocado BLT

1/2 small ripe avocado, peeled
2 tablespoons mayonnaise
1/2 teaspoon lemon juice
2 tablespoons crumbled Gorgonzola cheese
4 slices Italian bread, toasted
1-1/2 cups fresh baby spinach
4 tomato slices
4 thick-sliced applewood smoked bacon strips, cooked

Turkey Dijon Melts

4 slices whole wheat bread
4 teaspoons mayonnaise
1/4 pound thinly sliced cooked turkey
2 slices Monterey Jack cheese
1/4 cup thinly sliced onion
Dash salt and pepper
1 tablespoon honey Dijon salad dressing
1 tablespoon butter, softened

Spread 2 slices of bread with mayonnaise. Layer with turkey, cheese and onion; sprinkle with salt and pepper. Spread remaining slices of bread with salad dressing; place over onion. Spread the outsides of sandwiches with butter. In a large skillet, toast sandwiches over medium heat until golden brown and cheese is melted, 4-5 minutes per side.

Source: www.tasteofhome.com



Mississippi Farmers Market

Open year-round Saturdays: 8:00am - 1:00 pm

<h2>Produce</h2> <p>Lettuce - Beets Kale - Bok Choy - Celery Salad Mix - Butternut Squash Spring Onion - Artichoke</p>	<h2>Goods & Services</h2> <p>Eggs - Jams - Jellies - Pickles Milk - Coffee - Honey - Cheese Chicken - Beef Freshly Baked Breads Cookies - Homemade Apple & Peach Turnovers - Flowers Candy Apples - Boiled Peanuts Chocolate Covered Strawberries and Pretzels- Knife Sharpening Services</p>	<h2>Starter Plants</h2> <p>Mint - Parsley - Strawberries Collards - Cilantro - Cabbage Brussel Sprouts - Broccoli Lettuce - Cauliflower - Kale Celery</p>
--	---	---



2-9

929 High Street | Jackson, MS | 601-354-6573 | www.msfarmermarket.com



Advertisers Index

Category	Page No.
Ag Trailers & Carts	10
Antiques & Furniture	8
Aquaculture	13
ATVs & UTVs	12
Barrel Races & Ropings	26
Beef Cattle	13
Beekeeping, Honey & Syrup	5
Boats & Accessories	12
Camping & Accessories	12
Construction Equipment	11
Crafts & Woodwork	8
Crops & Seeds	4
Cutters & Mowers	9
Dairy Cattle	14
Dogs	15
Dogs at Stud	16
Dog Handling & Supplies	16
Employment	7
Equipment Auctions	28
Exotic Livestock & Pets	15
Farm Buildings & Materials	6
Farm Market Report	27
Farm Property	4
Field Equipment	9
Fireplace Inserts/Firewood	8
Flowers & Trees	4
Forestry & Logging	11
Fruits & Vegetables	4
Goats & Sheep	14
Gourds	8
Graders & Blades	9
Grain Storage & Equipment	9
Grass-Fed Meats	14
Ground Cover & Mulch	5
Guns & Accessories	13
Hay & Forage Equipment	10
Hay & Grain	5
Horses & Mules	15
Horses at Stud	15
Hunting, Fishing, Camping	12
Hunting Leases/Memberships	13
Industrial Trucks & Vans	11
Irrigation Equipment	9
Lawn & Garden Equipment	11
Livestock Auctions & Sales	26
Livestock Boarding & Handling	7
Livestock Equipment	12
Livestock Slaughter	14
Livestock Tack	12
Livestock Trailers & Wagons	12
Loaders & Attachments	10
Lost & Found	7
Lumber & Sawing	5
Miscellaneous Equipment	12
Miscellaneous Hunting Items	13
Miscellaneous Home Items	8
Musical Instruments	8
Ongoing Events	29
Other Ag Implements	10
Outdoor Power Equipment	11
Pickers & Harvesters	10
Planting & Tillage	9
Posts & Fencing	6
Poultry & Fowl	7
Poultry & Fowl Supplies	8
Rabbits	15
Rural Property & Hobby Farms	4
Sale of Jr. Champions	18
Sewing & Fabrics	8
Sprayers & Spreaders	10
SUVs & Vans	11
Swap & Exchange	7
Swine	15
Timber Price Report	27
Tools & Hardware	11
Tractors	9
Trucks	10
Trailers (Utility/Equipment)	10
Upcoming Events	16
Upcoming Livestock Shows	26
Vegetable & Produce Supplies	4
Want Ads	6

FARM PROPERTY

All farm property listings within this category (for sale or rent/lease) must consist of 10 acres or more. Out-of-state residents owning farm property within Mississippi that is being offered for sale are allowed to advertise in this category. No real-estate agents, businesses, brokers or dealers that sell land on a commission basis are eligible to advertise.

CALHOUN COUNTY

20 acres located at the city limit of Bruce, 25 year old pine, cypress & hardwood, \$60,000. Bruce, 662-230-3142.

CARROLL COUNTY

270 acres south of Vaiden, 30 acres 4 year old pine plantation, 135 acres mature pine & hardwood timber, gated entrance, 30x30 building with outdoor fireplace, pond, \$620,000. McCarley, 662-227-5295.

CLAY COUNTY

160 acres with 11 year old pine plantation, 1.5 acres lake & 2 miles of trails, utilities available, \$399,000, trade or owner financing considered. Clay Co., Pheba, 662-769-1635.

HOLMES COUNTY

27 acres located off Hwy. 17 on Arenia C Mallory Road, \$67,500. Lexington, 601-955-3456.

JASPER COUNTY

10 acres of land with some timber, utilities available, Hwy. 18 road frontage, approx. 6 miles west of I-59, \$45,000. Rose Hill, 601-967-9091.

45 +/- acres, CR 27 road frontage, water/electricity, fenced on 3 sides, approx. 40 acres mature pine/hardwood mix, house sites, deer/turkey, food plot, \$147,000. Laurel, 601-319-5907.

JEFFERSON DAVIS COUNTY

54 acres just west of Prentiss, Hwy. 84 frontage, utilities available, farm or hunting, approx. 5 acres with gravel footing, \$200,000. Mt. Olive, 601-517-0864.

KEMPER COUNTY

49 forest acres, annual tax \$128.10, Section 18, Town 111N, Range 14E, \$70,000. Philadelphia, 601-260-0588.

LEAKE COUNTY

36.3 acres 2 miles from Thomastown, 25 year old pine plantation, road frontage, has never been thinned, \$2,200 per acre. Thomastown, 601-384-7415.

MADISON COUNTY

15 acres with pond, great place to build house, utilities available, great location, easy access to Nissan & Amazon warehouse, \$180,000. Canton, 601-750-2232, call or text.

205 acres located 5 miles east of Canton County Club, good road around & through property, established food plots, lot of deer/turkey, \$3,500/acre, tractor/implements available. Canton, 662-614-8436.

NESHOBA COUNTY

34 acres, borders Nanih Waiya Wildlife Refuge, plenty of deer/turkey, \$2,500 per acre. Philadelphia, 601-575-0244, text or leave message.

NEWTON COUNTY

15 acres of land located on Hwy. 15, 5 miles north of Decatur, pond, timber, frontage, nice community, Newton County School District, close to East Central College, \$60,000. Union, 601-745-1609.

PONTOTOC COUNTY

39 acres, Amish built farmhouse, 2 barns, silo, shop & 2 sheds, \$289,950. Pontotoc, 662-401-2268.

STONE COUNTY

25 acres in NE Stone County, borders DeSoto National Forest with access to Black Creek, prime for hunting, recreation or family, has road to property, \$125,000. Wiggins, 601-528-1609.

WARREN COUNTY

155 acres of hill-timberland, county blacktop frontage road, electric & water accessible, plenty of deer/turkey, \$2,950 per acre. Vicksburg, 601-218-5060.

WEBSTER COUNTY

40 acres, partially fenced, barn, pole barn, ponds, 3,000 sq. ft. 4 bdrm. 4 bath home, double carport, Hwy. 82 & 15 frontage, \$750,000. Mathiston, 662-263-6596.

WINSTON COUNTY

80 acres, E 1/2 of the SW 1/4 of Section 20, Township 13 North, Range 12 East, \$150,000. Noxapater, 601-260-0117.

29 acres, on blacktop road, 3 miles from Louisville, \$2,500 per acre. Louisville, 253-678-1080.

RURAL PROPERTY & HOBBY FARMS

All property listings within this category (for sale or rent/lease) must consist of less than 10 acres. Out-of-state residents owning property within Mississippi that is being offered for sale are allowed to advertise in this category. No real-estate agents, businesses, brokers or dealers that sell land on a commission basis are eligible to advertise.

CARROLL COUNTY

1 acre, 3/2 brick home, great site, few minutes from shopping/restaurants, etc., between Black Hawk & Hwy. 82 on Hwy. 17, \$55,000 OBO. Black Hawk, 662-374-3468.

HOLMES COUNTY

9 acres near I-55 at the West, MS Exit, landlocked but accessible, \$25,000. West, 601-720-4469.

MADISON COUNTY

4- 5 to 10 acre waterfront lots on 6 acre lake, utilities, house pad & driveway in place, beautiful property, 20 minutes from Madison, \$125,000 & up. Sharon, 601-942-0018.

PEARL RIVER COUNTY

5.5 acres, mostly wooded, furnished 1 bdrm., 1 bath, 2 screen porches, internet, garage, workshop, 2 storage sheds, hunting/fishing, \$129,000. Picayune, 337-412-2781, leave message.

PIKE COUNTY

5+ acres, 800 sq. ft. 3 year old 1 bdrm., home with washer/dryer, refrigerator, stove/oven & tankless water heater, solar fenced garden, chicken coop/run, \$142,000. Magnolia, 985-415-7609.

CROPS & SEEDS

All items listed in this category must be agriculture related. No commercial, dealers, buyers, sellers or business person engaged in trade are allowed to advertise. Only in-state residents are allowed to advertise within this category.

BERRY PLANTS

Amber Blueberry Farm has blueberry plants for fall planting, several varieties available, 1 gal. \$3 each, 3 gal. \$12 each. Wayne Co., Waynesboro, 601-735-4840 or 601-381-2914.

Blueberry trees, 7 varieties, 3 gal., 3'-4', \$14 each, 5 or more \$12 each; 1 gal. 3', \$8 each, 5 or more \$7 each. Rankin Co., Brandon, 601-940-0788.

Blueberry plants in 1 gal. pots, Premier, Brightwell, Climax, Powder Blue, Tif-blue & Alapaha, \$2 & up. Covington Co., Collins, 601-641-1557.

Bare root thornless blackberry plants, \$1 each at farm, cannot ship. Prentiss Co., Booneville, 662-728-7605.

FRESH VEGETABLES, PLANTS & SEEDS

Louisiana Purple Pod pole bean seeds & Rattlesnake pole green bean seeds, \$5 per half lb. plus shipping. Stone Co., Wiggins, 601-528-4194.

VEGETABLE & PRODUCE SUPPLIES

Large hydraulic tree shaker, older model but works good, took our trees out, \$2,500 cash. Tippah Co., Ripley, 662-587-1938.

Bean sticks, square hardwood sticks 7' 6", 60¢ each, cash only. Newton Co., Union, 601-416-2005.

40 black plastic feed tubs with snap-on lids (225 lb. size), \$10 each. Jefferson Co., Union Church, 601-786-8555 or text 601-786-1575.

Cattle tubs that are great for patio style gardening, \$10. Scott Co., Forest, 601-519-3331.

25 gal. heavy plastic tubs with lids, ideal for watering, planting vegetables & storage, \$5 each. Hinds Co., Terry, 601-214-7240.

Black plastic 25 gal. tubs, snap-on lids, very good cond., \$20 each. Holmes Co., Durant, 601-503-7334.

FLOWERS, BULBS & SEEDS

Daylilies, assorted colors, \$2 per plant, plus \$12 shipping on first 20 plants, bonus plants shipped each order. Reidis Nash, 1483 Hwy. 51 North, Winona, MS 38967. Montgomery Co., 662-283-5361.

Loofah sponge seeds, pack of 20 for \$5, send self-addressed-stamped-envelope to: Battle Creek Farm, P.O. Box 328, Byhalia, MS 38611. Marshall Co., 662-850-1170.

TREES, VINES & SHRUBS

Trees for sale, Swamp Chestnut, River Birch & Bald Cypress, 3 gal., 4'-7' tall, \$12 each, 5 or more \$10 each. Rankin Co., Brandon, 601-940-0788.

Catalpa trees, 18"-24" tall, in 1 gal. pots with Miracle Grow potting soil, \$5, seeds in Ziploc bags. Lincoln Co., Brookhaven, 601-754-7801.

From the hardwood nursery, Red Oaks 6' tall, \$25; Sawtooth Oaks 5' tall, \$12; Live Oaks, Parsley Hawthorn & Crepe Myrtles 1' tall, \$12. Hinds Co., Raymond, 601-529-5300.

Cedar trees for lumber, 100 cut & remove, leaving land clean without ruts, would like buyer to have some wood cut into paneling to line closets. Lowndes Co., Columbus, 202-569-3300.

Bare root & potted Catalpa trees, 1'-3' tall, \$10, 100 count bags of Catalpa tree seed, everything Catalpa book, pupa available June-September. Madison Co., Flora, 601-622-0412.

Bald cypress seedlings, 2'-5', \$4-\$10, have seeds also, pick up at my farm. Tishomingo Co., Dennis, 205-412-4377.

BEEKEEPING,
HONEY & SYRUP

5 frame nucs with bees & queen available spring 2024, \$175 each, \$165 each for 10 or more. Grenada Co., Holcomb, 662-417-5081.

5 frame nucs for \$150 with \$75 deposit, ready mid April. Lincoln Co., Brookhaven, 601-597-5512.

BeeTree Meadows taking pre-orders for 2024 spring nucs, 5 frames, 2024 marked queens, varroa treated, \$175, includes \$25 deposit, orders filled order received, May-June delivery. Hinds Co., Jackson, 601-503-7367.

5 frame nucs, available last of April, \$140; New hives with bees, \$350; Deep box with 10 frames, \$45. Joe Zook, 390 Hebron Road, Randolph, MS 38864. Pontotoc County.

Cypress & pine bee equipment, professional made tops, bottom board, frames & all accessories, pine hive bodies \$21, cypress \$29, we ship. Rankin Co., Star, 601-540-1185.

Spring 2024 pre-sale, complete hives with bees, \$318; 5 frame medium nucs, \$190; VSH x Mite Mauler queens, \$50, order at www.buttbees.com, contact for cash sales. Jackson Co., Gautier, 228-623-3396.

GRASS SEEDS
& CUSTOM SPRIGGING

Custom sprigging, Sumrall 007 (registered trademark), Tifton 44, Tifton 85 also available, \$150/acre (10 acre minimum), sprigs available \$2.50/bushel. Billy & Gerald Sumrall, Lawrence Co., Monticello, 601-587-7122.

Custom sprigging, Dixie Bermudagrass with guaranteed stand on 15" spacing, 20 acre minimum, \$450/acre, MS, AK, TN, LA, TX. Larry McDonald, Leake Co., Carthage, 601-780-0781, call or text.

Custom sprigging, Tifton 44 & 85, Alicia, Jiggs & much more, 35+ years experience, starting at \$150/acre & up, 20 acre minimum, conventional or no-till. Leake Co., Carthage, 601-389-7927.

HAY & GRAIN

Mixed grass hay, 4x5 rolls, net wrapped, in barn, \$70, delivery available on orders 9 or more; Square bales of mixed grass hay, \$6. Monroe Co., Smithville, 662-315-0983.

Mixed grass hay, 200- 4x6 rolls, \$40 each, delivery available, contact via website at oasishomestead.com, call

Use this map to assist you in locating the towns and counties of buyers and sellers listed in the Mississippi Market Bulletin. The corresponding numbers on the map are listed left to right - top to bottom.

Adams	59	Leflore	26
Alcorn	7	Lincoln	62
Amite	69	Lowndes	40
Attala	35	Madison	42
Benton	5	Marion	72
Bolivar	18	Marshall	4
Calhoun	21	Monroe	23
Carroll	27	Montgomery	29
Chickasaw	22	Neshoba	44
Choctaw	36	Newton	51
Claiborne	53	Noxubee	39
Clarke	58	Oktibbeha	38
Clay	31	Panola	12
Coahoma	10	Pearl River	77
Copiah	54	Perry	75
Covington	65	Pike	70
DeSoto	2	Pontotoc	15
Forrest	74	Prentiss	8
Franklin	61	Quitman	11
George	79	Rankin	49
Greene	76	Scott	50
Grenada	28	Sharkey	32
Hancock	80	Simpson	55
Harrison	81	Smith	56
Hinds	48	Stone	78
Holmes	34	Sunflower	25
Humphreys	33	Tallahatchie	19
Issaquena	46	Tate	3
Itawamba	17	Tippah	6
Jackson	82	Tishomingo	9
Jasper	57	Tunica	1
Jefferson	60	Union	14
Jefferson Davis	64	Walthall	71
Jones	66	Warren	47
Kemper	45	Washington	24
Lafayette	13	Wayne	67
Lamar	73	Webster	30
Lauderdale	52	Wilkinson	68
Lawrence	63	Winston	37
Leake	43	Yalobusha	20
Lee	16	Yazoo	41

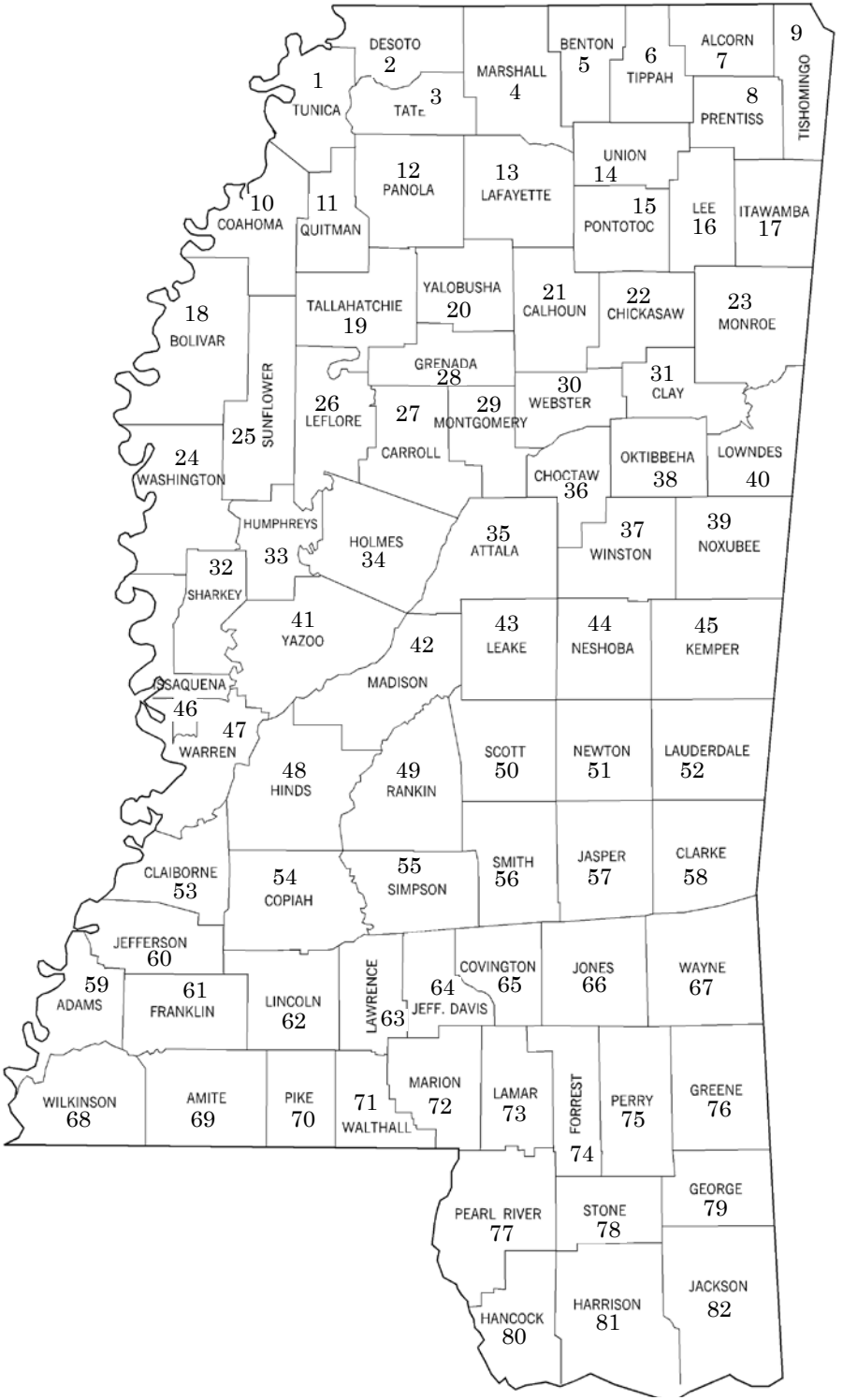

or text. Tate Co., Senatobia, 662-260-6660.

Round bales of hay, shed kept, \$50 per bale. Smith Co., Taylorsville, 601-513-7455.

Fertilized bahiagrass hay, some with grass, 15- 4x5 rolls left, \$60 each. Pearl River Co., Henleyfield, 480-220-6186.

Bermudagrass square bales, \$12, fertilized, in barn, delivery available. Simpson Co., Magee, 601-506-2455.

I will custom cut & bale hay, price depends on number of bales & terrain. Lawrence Co., Monticello, 601-532-0338.

ANIPRO liquid feed, 25% protein, 5% fat, with limiter, \$2.85/gallon; ANIPRO calf receiver, 10% protein, \$2.60/gallon, feed cost 35¢ per day per head. Hancock Co., Kiln, 228-216-8731.

MIX 30 liquid feed, feed cows, calves, sheep, goats & deer, 16% protein, 10%

vegetable fat, \$1.65/gallon. Lawrence Co., Monticello, 601-835-6954.

GROUND COVER,
MULCH & FERTILIZERS

4x5 round bales of net wrapped mulch hay, \$30 per bale, will load. Tippah Co., Ripley, 662-587-1938.

Wheat straw square bales, clean, in barn, \$6.50, delivery available. Simpson Co., Magee, 601-506-2455.

Ag lime, \$32 per ton. Brent Duncan, Walthall Co., Tylertown, 985-515-6655.

Ag lime delivered & spread, price depends on location & amount. Pearl River Co., Poplarville, 601-337-2480.

Liquid compost, excellent for flowers, shrubs, fruit trees, gardens, hay fields & food plots, \$10 per gallon, cash only. Simpson Co., Pinola, 601-847-7946.

Gin trash, feed tub full \$15. Hinds Co., Raymond, 601-955-1282.

FARM BUILDINGS
& MATERIALS

All items listed in this category must be farm/agriculture related. All items must be offered for sale or their services offered by persons in Mississippi actually engaged in agricultural work. No commercial, dealers, buyers, sellers or business person engaged in trade are allowed to advertise. Only in-state residents are allowed to advertise within this category.

LUMBER FOR SALE
& CUSTOM SAWING

Wood-Mizer rough cut lumber, 1" & 2" pine 75¢ BF, 1" oak \$1 BF, various lengths. Kemper Co., Dekalb, 601-743-2239.

Cedar lumber, 1x6-8x10' long, \$1.20 BF. Simpson Co., Mendenhall, 334-

648-1937, email: benton_36305@yahoo.com

100 Wood-Mizer sawed pine 1x12x10, \$12 each; 30- 1x12x16, \$19 each; 100- 1x10x10, \$10 each; 100- 2x6x10, \$9 each; Oak, 1x8x12 x 10'-12' long, \$1.20 BF. Simpson Co., Mendenhall, 601-259-8957.

Cedar trees for lumber, 100 cut & remove, leaving land clean without ruts, would like buyer to have some wood cut into paneling to line closets. Lowndes Co., Columbus, 202-569-3300.

1x6 #2 white pine, V/G & beaded, \$1 LF; Cypress beveled siding starting at 95¢ LF; Cypress lumber starting at \$1.50 BF. Pike Co., McComb, 601-431-5384.

Wood-Mizer sawed pine, 2x4, 2x6, 2x8, lengths from 10'-16', 4x4x14', 75¢ per BF. Copiah Co., Georgetown, 601-832-8838.

Kiln drying/planing your lumber, new or salvaged, can process your lumber into T/G flooring, V/G wallboards or

MISSISSIPPI
MARKET BULLETIN

EDITOR

Claude Nash
Claude@mdac.ms.gov
601-359-1123

ASSISTANT EDITOR

Hannah East
HannahE@mdac.ms.gov
601-359-1179

CIRCULATION

Jessica Bullock
Jessica@mdac.ms.gov
601-359-1159

MAILING ADDRESS

P. O. Box 1118
Jackson, MS 39215-1118

PHONE

601-359-1155

FAX

601-359-1260

WEBSITE

www.msmarketbulletin.org

E-MAIL

marketbulletin@mdac.ms.gov

Mississippi Market Bulletin
(USPS 354-340)

Published semi-monthly by the
Mississippi Department
of Agriculture and Commerce
121 North Jefferson Street
Jackson, MS 39201

Periodical postage paid at Jackson, MS, and at additional mailing office. Presented as a service feature by this Department as authorized by Law, Subscriptions are \$10.00 per year to bona fide residents of Mississippi, however advertisers must be actually engaged in farm or agricultural pursuits. Dealers, buyers, sellers and business persons engaged in trade cannot list items for sale.

All matters dealing with the purpose of this publication should be addressed to Claude Nash, Editor. All matters of policy and subjects not dealing with the publication should be addressed to the Commissioner.

In offering this public service to bona fide residents of Mississippi, we cannot verify the contents of each notice. Therefore, the availability of these pages for listings of agricultural related items constitutes no warranty on our part of any statement made by parties to such proposed transactions.

The Mississippi Market Bulletin assumes no responsibility for any notice appearing in the Bulletin nor for any transaction resulting from published notices.

Advertisers are cautioned that it is against the law to misrepresent any product offered for sale in public notice or advertisement carried in any publication that is delivered.

POSTMASTER send address changes to: Mississippi Market Bulletin, P. O. Box 1118 Jackson, MS 39215 (DMM 455.2i).

cabinet material, prices starting at 45¢ BF. Lamar Co., Sumrall, 601-325-5253.

Cypress lumber in all sizes, cypress posts & timbers as well, cypress siding & V-groove available, buy mill rough or planed, cypress 8"x8"x10' post \$185. Rankin Co., Star, 601-540-1185.

Portable sawmill services, Wood-Mizer hydraulic mill, will come to your location & saw your logs into lumber. Carroll Co., Carrollton, 662-809-1175.

Sharpening, clean, inspect, set & sharpen bandsaw blades for sawmills, \$10; Sharpen planer blades up to 20", \$5 per edge. George Co., Lucedale, 228-990-8262.

POSTS & FENCING

Used T-posts, have a total of 1,000, have to purchase a minimum of 150 at a time, \$3.25 per post. Claiborne Co., Hermanville, 601-415-3437.

Treated power poles, variety of lengths up to 55', must have equipment to load & haul, approx. 23 available, not sold individually, \$1,000. Warren Co., Vicksburg, 601-218-2791.

Poles for barns, pilings or posts, \$150 each. Lamar Co., Sumrall, 601-270-5360.

Cedar posts, \$1 & up; 8' cedar split rails, \$5.50; 10' cedar split rails, \$6.50. Lauderdale Co., Meridian, 601-681-4495.

2 3/8" structural tubing, \$50 per joint; 2 7/8" structural tubing, \$60 per joint; 7/8" structural rods, \$25 per joint; 4" structural drill pipe, \$250/joint. Adams Co., Natchez, 601-807-1000.

Cattle gaps: 9' x 16', 2 7/8" OD pipe, \$1,500; 8' x 14', 2 7/8" OD pipe, \$1,800, can load, can send pictures. Pike Co., Summit, 601-248-8843.

1- 18' square tube gate, \$125; 3- 12' alum. panel gates, \$100 each; 1- 12' metal gate, \$75; 1- 8' metal gate, \$50. Neshoba Co., Philadelphia, 601-938-8800.

Several hundred feet of rolled up barbed wire, \$100. Rankin Co., Pearl, 601-613-0761.

Livestock fence building to any specs needed, fence prep (spraying & clearing) also available, call/leave message to discuss your needs. Calhoun Co., Calhoun City, 662-637-7478.

Patented T-post fence tool, securely attach, remove or tighten T-post ties on barb or net wire fence, \$18.95/free shipping, place order/watch video at www.TpostTwister.com. Scott Co., Morton, 601-507-3413.

FARM BUILDINGS
& MATERIALS

Looking for someone to tear down old cinder block country store & small barn, would prefer rubble to be buried rather than hauled off, please inquire. Lowndes Co., Columbus, 202-569-3300.

ATV cabin enclosure assembly, metal frame, heavy black nylon fabric shell, vinyl front & back windshield, roll up doors with vinyl windows, \$75. Jefferson Co., Union Church, 601-786-1575, text.

Used tin, good cond., \$50 per sheet, cash only. Smith Co., Mt. Olive, 601-382-0091.

Lots of aluminum windows, different sizes, \$300. Attala Co., Sallis, 662-582-3274.

Shop door, barrel type, 11' 4" wide x 12' high, new track, new bearing, \$300. Pontotoc Co., Shannon, 662-727-3011.

21 sheets of 12" x 150" vinyl vented soffit, almond/pebble/light tan in color, no painting needed, \$290. Newton Co., Decatur, 601-938-6692

New Hardie board, 6 pieces, 12" x 12', have no need for it, \$50. Scott Co., Forest, 601-507-6050.

Used Morton style rooftop ventilators, \$125 for 3, no phone, contact Bill Diehl, 377 Hwy. 532, Mt. Olive, MS 39119. Covington County.

Gym lights, 400 watt, metal halide, excellent shop lights, \$25 OBO. Washington Co., Leland, 662-822-9959.

Electric service pole, new, never used, 200 amp, wired for 50 amp RV with 110 outlets, \$775. Adams Co., Natchez, 601-807-1100.

8x16x8 storage building in excellent cond., made by Tuff Shed, lean to top, must be able to move it, \$2,500. Wilkinson Co., Woodville, 601-660-4699.

Pole barns, metal buildings, shops, sheds, dirt work, pads, concrete, repairs, call or text for quote. Rankin Co., Pelahatchie, 769-798-3480.

Metal buildings, pole barns & metal roofing, let me build your barndominium in Madison, Rankin, Scott & Yazoo Counties. Rankin Co., Brandon, 601-214-3037.

WANT ADS

All items listed under the this category must be agricultural related. Out-of-state residents are allowed to advertise in this category.

CROPS &
SEEDS WANTED

Field corn, either shelled or on the cob. Covington Co., Hattiesburg, 228-239-5661.

FLOWERS, TREES
& SEEDS WANTED

Kiwi plants & Pawpaw plants. Chickasaw Co., Houston, 662-456-3755.

DOGS WANTED

Border Collie male, long hair, prefer red/white, puppy to 2 years old, reasonably priced, doesn't have to be regis-

tered. Yazoo Co., Bentonla, 662-755-2543.

Hounds, deer dog, Walker, Bluetick, Black & Tan cross, prefer puppies. Yazoo Co., Bentonla, 662-571-4300.

Very small lap puppy, if you want a good home for it I'll take it or I can pay some but not a whole lot. Carroll Co., Carrollton, 662-453-7621.

LIVESTOCK WANTED

Good milk goat that is ready to milk, this is for a newborn that goat's milk is all he can tolerate. Wayne Co., Buckatunna, 601-410-9354.

Milk cow, prefer already bred or in milk, must be tame for children, hand milker, can be little older, not perfect, no active disease. Tate Co., Senatobia, 662-260-6660.

Purchase 9 mos. to 1 year old Boer billy goat for breeding purposes. Oktibbeha Co., Starkville, 662-769-1095.

Purchase black belted Galloway bull, registered. Holmes Co., Lexington, 601-497-1761.

Old goat farmer looking for a very young jack - crossback donkey. Alcorn Co., Corinth, 662-872-3109.

Baby miniature donkeys. Walthall Co., Tylertown, 601-814-1516.

Swine meat piglets in the Liberty, Amite County area, 7-10 wks. old. Neshoba Co., Philadelphia, 704-524-7573.

LIVESTOCK
EQUIPMENT WANTED

Cow/horse trailer, approx. 20' with full covered top, in good condition. Lincoln Co., Brookhaven, 601-754-5920, text.

12' or 14' cattle trailer, open top or covered, good cond., reasonably priced. Yazoo Co., Bentonla, 662-755-2543.

DAIRY
EQUIPMENT WANTED

1 used single cow milker in good condition. Webster Co., Eupora, 662-418-2017.

POULTRY &
FOWL WANTED

Silver Mallard ducks; Sebastopol geese or hatching eggs; White peahen or white peafowl eggs. Covington Co., Seminary, 601-498-8098.

Buy Pilgrim geese. Lee Co., Shannon, 662-231-1725.

Buy large breed roosters. Jasper Co., Louin, 601-527-7127.

POULTRY
EQUIPMENT WANTED

Used feed bins & poultry equipment. Smith Co., Raleigh, 256-531-3028.

EQUIPMENT TRAILERS
& WAGONS WANTED

6' x 10' single axle older trailer. Marion Co., Foxworth, 601-757-6727.

Vehicle tow dolly, heavy duty with operable lights preferred. Noxubee Co., Brooksville, 813-760-7729, text/call/leave voice message, unknown numbers aren't answered.

CONSTRUCTION
EQUIPMENT WANTED

Manual thumb for JD 410 backhoe. Tishomingo Co., Dennis, 205-412-4377.

D3 or 450 dozer up to D7 size winch or ripper dozers ROPS okay, 1980s, 1990s & newer; Old articulating haul trucks, excavators, wheel loaders. Clarksville, MO, 573-872-7788.

FIELD EQUIPMENT
& PARTS WANTED

Heavy duty subsoiler, 1 or 2 shank. Newton Co., Newton, 601-938-6951.

8'-10' grader blade. Bolivar Co., Shaw, 662-754-6565.

3PH middle buster. Noxubee Co., Macon, 662-549-3001, call/text/leave message.

I buy tractors running or not. Hinds Co., Jackson, 601-906-8708, if no answer leave message & number.

3PH 12'-14' boom pole made by Thomas Rice at Rice Equipment in Starkville in the 1970s or 1980s, have one already, want another one. Oktibbeha Co., Starkville, 662-418-1859.

1 good used 18.4 x 34 tire for a dual. Noxubee Co., Macon, 662-361-7323.

MISCELLANEOUS
EQUIPMENT WANTED

Black plastic tubs (cattle lick tub) with or without snap-on lid, 21" across x 19" deep, will buy a dozen, paying \$5 each. Rankin Co., Brandon, 601-573-1248, call or text.

Miscellaneous shearing, clipper blades, clippers & scissors wanted, I wish to buy the items you no longer want, purchases subject to condition of item. Amite Co., Liberty, 601-657-2277.

Buy old grist mills or mill stones. Noxubee Co., Shuqualak, 334-341-7115.

5 gallon propane tanks. Marion Co., Columbia, 601-441-5090.

LAWN & GARDEN
EQUIPMENT WANTED

John Deere LX 178 mower, I need to buy a complete hood with mounting brackets, I can buy mower not running. Sharkey Co., Cary, 662-907-1498.

TRUCKS, PARTS & ACCESSORIES WANTED

Toyota Tacoma 4x4, 4-door, auto., 2015-2020, low miles, in good cond., reasonably priced. Yazoo Co., Benton, 662-571-4300.

1973 Chev. LWB pickup for parts. Smith Co., Mize, 601-906-4857.

P78-15 Bias ply tires, Buckshots, no radials, need 1 or possibly more, at least half tread. Rankin Co., Florence, 601-845-2113.

POSTS & FENCING WANTED

6' T-posts. Chickasaw Co., Okolona, 662-346-6316.

PROPERTY WANTED

Looking for 30+ acres fenced in pasture to lease preferably near Utica for small cattle herd, needs to have water on site. Hinds Co., Utica, 936-522-6941.

Responsible & experienced hunter seeking turkey hunting lease in central MS. Madison Co., Gluckstadt, 601-331-2110.

Running Walker Foxhounds straight on bobcat, will not harm anything but bobcats, need 3,000+ acres cutover to hunt anywhere in Southeast. Louis Skinner, Neshoba Co., Union, 601-774-5256.

Looking for land to build a home place & small farm in Simpson County, 10 or more acres. Simpson Co., Mt. Olive, 601-421-6046.

Interested in leasing 100-500 acres in MS for deer hunting. Rankin Co., Brandon, 601-278-7788.

Small acreage for squirrel hunting in fall season, still hunting only, preferably in Rankin County-Brandon area, will pay reasonable fee. Rankin Co., Brandon, 601-624-6047.

Need property for growing hay, in Jefferson Davis or Marion Co., Columbia, 601-441-2145.

HUNTING, FISHING & CAMPING WANTED

Looking for any Thompson/Center side hammer & flint lock muzzleloaders. Yazoo Co., Benton, 601-320-6586.

Ruger Mini 14 & Mini 30, also Remington XP100. Greene Co., Richton, 601-394-9281.

Cushman Truckster or similar work vehicle, want one to use around shop. Covington Co., Mt. Olive, 601-421-6046.

TC Encore 220 swift barrel. Lincoln Co., Brookhaven, 601-748-0354.

410 pump or auto. shotgun & 22 mag pump auto., or lever action gun. Rankin Co., Brandon, 601-540-0388, call or text.

Hog Commander Ultimate Trapping System (snare) made in Denham Springs, LA. Stone Co., Wiggins, 601-528-4194.

Remington model Seven rifle, any caliber, also Browning A5 or double barrel 20 gauge. Clarke Co., Quitman, 601-513-2912.

Slide-in camper to fit 8' bed, no hangover, for Ford F-250. Lincoln Co., Bogue Chitto, 601-567-2467 or 601-730-0778.

Remington 1187 or 1100 20 ga. Remington 1187 Turkey Special. Northport, AL, 205-534-1820.

H&R Handi-Rifles, single shots; 357 Magnum & 35 Remington calibers & other calibers with laminated wood stock. Rankin Co., Florence, 601-845-2113.

Browning BPS 10 ga. pump gun. Greene Co., Richton, 601-410-1750.

MISCELLANEOUS FARM WANTS

Need someone to repair Rock-Ola Jukeboxes model 435 & 436, please call & leave message if I cannot answer. Leflore Co., Greenwood, 662-453-0588.

EMPLOYMENT

Advertisements are accepted for agricultural work only. We do not accept advertisements for housework, nursing or companionship needs. Only in-state residents are allowed to advertise within this category.

FARM HELP WANTED

Looking for someone to tear down old cinder block country store & small barn, would prefer rubble to be buried rather than hauled off, please inquire. Lowndes Co., Columbus, 202-569-3300.

Someone to gather eggs on breeder farm, feel free to call Gloria for any questions. Covington Co., Mt. Olive, 601-382-8613.

Looking for dependable logger to cut hardwood logs & pulpwood (clear cut). Marshall Co., Olive Branch, 901-494-0216.

FARM WORK WANTED

All kinds of dirt work wanted, have rotary cutter, dozer, dump truck, excavator, will do work work, light clearing, fire lanes, trailers pads, etc. Jones Co., Ellisville, 601-319-2856.

All types of land work available, ponds, land clearing, roads, drainage, etc., not too big or small. Stone Co., Lumberton, 601-528-3043.

Build & renovate ponds/lakes, also offer grout injection services, install siphon systems, aerators & fountains. Wayne Co., Waynesboro, 601-410-7222.

Bush-hogging, dirt work, front loader work, disk your food plots & garden spots, in Attala, Holmes, Carroll, Mont-

gomery, Choctaw, Winston, Leake & North Madison Counties. Attala Co., French Camp, 662-739-7044.

Chair caning all types, antique restoration & repair, see examples of work at Wilson's Weaving Whittling & Woodwork on Facebook, send pictures for pricing. Union Co., Myrtle, 662-296-7777.

Cost effective fire lanes, prescribe burns, dozer work for wildlife habitat, weed control, etc. Hinds Co., Jackson, 601-559-0185, ask for Mitch.

Custom cut & bale hay, price depends on number of bales & terrain. Lawrence Co., Monticello, 601-532-0338.

Dirt work, dozer work, pond repair, pond construction, house pads, shop pads, duck holes, GPS & laser equipped, demolition, site work, lakes, ROW, free estimates. Rankin Co., Brandon, 601-896-2664.

Dozer, excavator, backhoe, tractor & dump truck work, stump grinding, bush-hog, house pads, driveways, no job too small, free estimates. Pike Co., Jayess, 601-551-7042.

Dozer & excavation work, any size job, will travel 100 mile radius, free estimates. Pearl River Co., Poplarville, 601-337-2480.

Dozer work, trackhoe work, dump truck & all types of tractor work, deer camps, duck holes, home sites, driveways, ponds, roads, R-O-W & pipes installed. Tallahatchie Co., Charleston, 662-458-4021.

Dump truck, single axle, hauling fill dirt, sand, topsoil, gravel, install concrete foundation pads & other concrete needs in Rankin, Copiah & Madison Counties. Hinds Co., Terry, 601-278-9483.

Excavator work, driveways, lot clearing, French drains, brush & fence clearing, affordable rates in the Pine Belt area. Jones Co., Laurel, 224-443-9833.

Forestry mulching, regain your property, underbrush clearing, fire & shooting lanes, fence row clearing, statewide, new equipment, add value to property. Rankin Co., Brandon, 601-278-7735.

Forestry mulching, dozer/excavator work, pond/lake construction & repair, house pads, driveways, NRCS erosion structures & ponds, poultry house pads, GPS & laser grading. Copiah Co., Hazlehurst, 601-668-7780.

I'm seeking a position as a property manager/overseeing hunting lease, estate, rural lands, farm, manage operations, organize coordinating buildings, ground services & security. Pearl River Co., Poplarville, 985-750-4462.

Sharpening work, large & small clipper blades, shears, all knives, small farm equipment & repair of all animal clippers, small/large jobs accepted, quick turn around. Amite Co., Liberty, 601-657-2277.

Stump & tree removal, fully insured, have dump trucks, bucket trucks, bobcats, stump grinders, serving southwest

MS for 10 years, any tree, any stump, gone today. Walthall Co., Tylertown, 601-248-9399.

LIVESTOCK BOARDING & HANDLING

Horse stalls for rent in 32-stall barn with inside arena, cost based on services. Pike Co., Summit, 601-551-7540.

Book on farming Red Deer & Elk, 369 pages, by Jerry C. Haigh & Robert J. Hudson at University of Canada, like new, \$49 OBO. Marion Co., Foxworth, 601-736-5057.

SWAP & EXCHANGE

All items listed in the this category must be agricultural related. You must swap and exchange an agricultural item for an agricultural item. Only in-state residents are allowed to advertise within this category.

1 yearling bull, exchange for bull of different bloodline, no papers, call for pictures, prefer Angus/Hereford or other agriculture products, \$2,000. Hinds Co., Edwards, 601-919-6272.

13' field cultivator, 3PH, plows need replacing on most feet, swap for small set or other needed farm implement, can send pictures. Choctaw Co., Ackerman, 662-418-4026.

Brangus bull, 6 months old, perfect for kids, partially halter broken, raised from bottle, \$1,200 OBO or swap for horse/heifer, price negotiable. Walthall Co., Jayess, 601-695-3270.

Grade Bluetick male, started on coons, \$400 or willing to swap for a Cur started on hogs Pearl River Co., Picayune, 601-916-2346.

Remington SPR 310 double barrel 12 ga. shotgun, excellent cond., swap for 20 ga. doubles or automatic. Clarke Co., Quitman, 601-513-2912.

4' Davco rotary cutter, good working cond., good sheet metal, new PTO shaft, \$350 or swap for nice 20 gauge shotgun or 22 rifle. Tate Co., Greenleaf, 901-383-3074.

Remington 700 Tactical 308 Win., swap for Remington 760 or older 700 with wood stock in 308 Win., or 30-06. Jones Co., Ellisville, 601-580-2503.

LOST & FOUND

All items listed under the this category must be agricultural related. Only in-state residents are allowed to advertise within this category.

Stolen/Sold: Old style JD 148 loader bucket sold on Marketplace early December 2023, stolen/sold on Augusta Road, Ellisville, please do the right thing, reward. Jones Co., Ellisville, 601-577-6070.

Stolen on 1/23/2024, 2018 Honda Pioneer 700 SXS, front is red, bed is black,

had lots of extras I can identify. Holmes Co., Pickens, 601-942-8103.

POULTRY & FOWL

Any poultry & fowl advertised in this category must be raised on your farm. Individuals who are a dealer, buyer, seller or business person engaged in trade are not allowed to advertise. Only in-state residents are allowed to advertise within this category.

CHICKENS

ISA Brown Sex-link hens, will start laying in May, \$30. Hinds Co., Raymond, 601-955-1282.

Mystic Marans, hatching any day now, dark egg layers, guaranteed pullets, \$8 each, text/call to reserve. Jasper Co., Rose Hill, 615-410-1229.

13 Black Australorp laying hens, 23 months old, \$14 each. Coahoma Co., Clarksdale, 662-902-3546.

Young ISA Brown hens, laying now, \$35 each. Hinds Co., Terry, 601-937-6645.

Brahman chicks, \$10-\$15; Black Australorp, Blue Australorp, White Leghorn & Lavender Orpington chickens: chicks \$5, pullets \$15. Pike Co., McComb, 601-730-3810.

Game chickens: Morgan Whitehackle, Johnny Jumper Kelso & Law Gray/Red Fox crossed, \$75 & up. Scott Co., Morton, 601-507-3935 or 601-537-3204.

Mille Fleur Bantams, young, just starting to lay, beautiful colors & very tame, \$25/pair. Simpson Co., Braxton, 601-668-9113.

7 Rhode Island Red roosters, 1 1/2 to 2 years old, ready for breeding, \$5 each OBO. Simpson Co., Star, 601-942-6841.

Pair of imported Red Junglefowl, coming 2 years old, these are the real deal, \$250 OBO. Pearl River Co., Carriere, 601-215-3390.

ISA Brown hens, young, laying now, \$15/up, Barred Rock pullets also available, no phone, contact Dannie Hostetler, 1331 Topsy Road, Randolph, MS 38864. Pontotoc County.

12 Mixed roosters, heavy breed, \$3 each. Pontotoc Co., Randolph, 662-448-3303.

Serama Bantams, roosters & hens available, make great pets, \$50 each. Lafayette Co., Oxford, 513-314-6570.

BB Red roosters, 1 year old, \$7 each, no Sunday sales. Panola Co., Batesville, 662-563-3376.

Straight run chicks: Cemani mix \$4, Easter Egger \$6, Ameraucana \$8, Silkie \$10, Silkie Showgirls \$12, Ayam Cemani \$25, French Black Copper Marans \$12, hatching eggs also. Rankin Co., Brandon, 979-318-4764.

Rhode Island Red, Buff Orpington, Silver Laced Wyandotte, Barred Rock &

Ameraucana chicks, straight run, \$4-\$7. Jackson Co., Lucedale, 601-770-9360.

Baby chicks to pullets, \$5-\$15; Bantams, \$30/pair; Laying hens, \$20. Pike Co., McComb, 601-730-3810.

2 Light Brahma hens & 1 Light Brahma rooster, 10 months old, hens laying well, \$100. Lamar Co., Purvis, 601-508-3428.

Buff Orpington pullets, starting to lay, \$40 each; French Copper Maran chicks, \$7.50 & up; Buff Orpington chicks, \$3.50 & up. Hancock Co., Kiln, 228-493-7499.

Rhode Island Red pullets, great egg layers, hatched 11/15/23, \$25. Rankin Co., Florence, 601-573-5974.

Black Australorp pullets, great layers of large brown eggs, hatched 11/20/23, \$25 each. Simpson Co., Harrisville, 601-213-6710.

Laying hens, 11 months old, several varieties, \$25 each; Big Dominique roosters, \$10 each. Tallahatchie Co., Tillatoba, 662-458-0076.

Bantam hens & roosters, beautiful, variety of colors, \$10/pair. Covington Co., Mt. Olive, 601-517-2635.

Partridge Rock chicks, straight run, hatched 1/19/24, good layers, \$4 each. Pearl River Co., Picayune, 601-215-6553.

DOMESTIC BIRDS

India Blue peafowl, 2023 hatched, sold in pairs only, \$120/pair. Jackson Co., Vancleave, 228-380-6121.

2 Pied ring-necked female doves, \$20; Blue Quaker parrots, breeding pair, beautiful, 1 year old male & 2 year old female, \$500/pair. Copiah Co., Hazlehurst, 601-650-2790, kharisma@juno.com.

Fancy pigeons, several breeds & colors available, also have baby chickens, text/call Ron Willett for more info, \$20. Madison Co., Flora, 601-622-0412.

GAME BIRDS

Coturnix quail, \$2-\$5. Pike Co., McComb, 601-730-3810.

Coturnix quail, jumbos & mixed colors available, 1 week old, straight run, \$2 each; Hatching eggs, \$20 per 50, \$35 per 100. Forrest Co., Hattiesburg, 769-444-0838.

2023/2024 Georgia Giant Bobwhite quail, flight ready, \$10 per bird. Scott Co., Morton, 601-668-3742, ask for Randy.

Eastern wild turkey adults, 4 males available, \$75 each, cash only. Humphreys Co., Louise, 662-571-1484.

WATERFOWL

Ducklings, just hatched, mixed flock, many breeds, sold as straight run, \$5. Covington Co., Seminary, 601-498-8098.

Young duck, \$20. Pike Co., McComb, 601-730-3810.

EGGS

Brown eggs from pastured chickens, L, XL & Jumbo available, \$3.75/dozen, also freeze dried eggs for long-term storage available. Hinds Co., Terry, 601-937-6645.

POULTRY & FOWL SUPPLIES

Wrought Iron bird cage, with play top & perches, great condition, used for pet Sun Conure, \$100. Covington Co., Seminary, 601-498-8098, call or text.

Quail Equipment: feeders, 22 lb. \$10, 12 lb. \$5; Tek-Trol aerosol disinfectant, \$6. Pearl River Co., Poplarville, 601-916-1122.

Bluebird houses, made with treated lumber, door swivels out for easy cleaning, \$12 each, volume discount for 5 or more. Rankin Co., Brandon, 601-573-9638.

Cypress built bird nesting boxes: Wood duck, \$42; Predator guards (metal), \$35; Purple Martin, 6, 8, 12 compartments, \$98/up; Bluebird, \$14. Pike Co., Summit, 337-396-4087.

FARM HOME MISCELLANEOUS

All items listed in this category must be farm/agriculture related. Dealers, brokers or businesses are not allowed to advertise. Only in-state residents are allowed to advertise within this category.

ANTIQUES & FURNITURE

Log style queen size bed frame, paid \$500, asking \$300. Marshall Co., Holly Springs, 662-544-1928.

Crosscut saws, \$65; Lots of aluminum windows, different sizes, \$300. Attala Co., Sallis, 662-582-3274.

Real leather couch & love seat set, non-smoking home, very good cond., \$850 OBO. Lincoln Co., Brookhaven, 601-748-0354.

Old key wound clocks, 2 grandfather clocks, 6 1/2' tall, 10 wall clocks, \$100-\$500; Old 12 gal. washpot, never been cooked in, \$200. Smith Co., Taylorsville, 601-498-1370.

3 antique sewing machine stands with live edge tops, \$225 each. DeSoto Co., Olive Branch, 901-494-0216.

Antique Tell City maple furniture: Lingerie chest, \$250; 26" round table, \$150; Child's rocking chair, \$150; 1990s Barbies/accessories, \$20-\$225, text for photos. Jones Co., Laurel, 601-335-2932.

4 Robert Wood, 1 James Peal, 1 Edward Lamson Henry, 1 John Constable, 6 HC Walcott, 2 John F. Herring, 4 Dwight D.

Eisenhower prints, \$60. Lawrence Co., Monticello, 601-748-2263.

Silver dollar coin for sale, dates in 1970s, very good, only few left, \$15 each, coin collector going out of business. Rankin Co., Pearl, 601-383-2315.

A tote full of vintage Coke bottles, cups & decorative pillow, 2 have never been opened, sell together, 2 Victorian folding rockers, \$95 each. Rankin Co., Flo-wood, 601-588-2148.

Old mantles out of 100+ year house, \$750 each or \$1,500 for both, text for pictures. Pontotoc Co., Pontotoc, 662-419-3054.

40 year old Jasper cabinet with Far East design, cost \$1,200 new, asking \$400 OBO. Wayne Co., Waynesboro, 228-990-4492.

CRAFTS & WOODWORK

Chair caning all types, antique restoration & repair, see examples of work at Wilson's Weaving Whittling & Woodwork on Facebook, send pictures for pricing. Union Co., Myrtle, 662-296-7777.

Cypress built bird nesting boxes: Wood duck, \$42; Predator guards (metal) \$35; Purple Martin, 6, 8, 12 compartments, \$98 & up; Bluebird, \$14. Pike Co., Summit, 337-396-4087.

Bluebird houses, made with treated lumber, door swivels out for easy cleaning, \$12 each, volume discount for 5 or more. Rankin Co., Brandon, 601-573-9638.

Cypress swings starting at \$165; Gliders starting at \$325; Cypress rockers starting at \$170. Cypress tables made on order. Pike Co., McComb, 601-431-5384.

Hickory Ridge Caskets, handmade wooden caskets, urns, funeral home quality steel caskets, \$1,200. Chickasaw Co., Houston, 662-542-8480.

Quality martin houses, pole/winch included to raise/lower house for nest checks, 14-hole \$435, 18-hole \$485, no phone, contact Dannie Hostetler, 1331 Topsy Road, Randolph, MS 38864. Pontotoc County.

Large section of Lazy Susans, side tables, cutting, charcuterie, checker, tic-tac-toe & signature boards, rustic picture frames, bluebird houses, Lincoln lap stools, etc., \$20-\$230. Hinds Co., Raymond, 601-529-5300.

Quality cypress swings, assembled with screws & bolts, 4'- \$235, 5'- \$295, 6'- \$335; Quality screen doors, 3'0"- 6'8", \$255, 3'0"- 8'0", \$315, best anywhere. Hinds Co., Terry, 601-937-6645.

Quality cedar outdoor furniture: Adirondack chairs, \$140; 4' swings, \$200; 5' swings, \$250; Adirondack rockers, \$180; Gliders starting at \$350, custom orders welcome. Rankin Co., Brandon, 601-826-8714.

Grizzly wood lathe, #G0462, 2 HP, \$600; Grizzly 12 speed drill press, floor model #G747, \$600; Harbor Freight

dust collector, 2 HP, \$200. Newton Co., Union, 601-774-5266.

FIREPLACE INSERTS & HEATERS

E-Z wood burning fireplace insert, great for any home or deer camp, 30" tall x 21" wide, 2 blower motors, text for photos, \$650. Simpson Co., Mendenhall, 601-540-7183.

Small fireplace insert, \$250; Fireplace dog andirons, need matching up, \$10 each. Attala Co., Sallis, 662-582-3274.

Holmes air base board radiant heater, 54" fold-out, model HBH-5000, 120 volt, \$65. Rankin Co., Brandon, 601-260-3146.

Natural gas 10,000 BTU heater with thermostat, new, \$200. Pike Co., Summit, 601-341-7874.

FIREWOOD & KINDLING

Seasoned red & white oak firewood, full cord \$300/truck bed, half cord \$150, local delivery available \$50 extra. Chocataw Co., Ackerman, 662-285-7342.

1 1/2 full cords of hickory wood, 16" long, every piece is split, seasoned under roof about 16 months, \$600. Rankin Co., Cato, 601-941-5461.

Half cord split oak, \$200. Rankin Co., Richland, 601-405-4440.

Seasoned round & split oak, \$225/cord, also cherry & pecan. Lawrence Co., Jayess, 601-757-6684.

Seasoned oak firewood, \$250 per cord, no phone, contact Bill Diehl, 377 Hwy. 532, Mt. Olive, MS 39119. Covington County.

GOURDS

Gourds for sale at the farm, purple martin gourds, \$2 each; Painted & ready to hang, \$5 each; Huge arts & craft gourds, \$3 each. Prentiss Co., Booneville, 662-728-7605.

Quality martin houses, pole/winch included to raise/lower house for nest checks, 14-hole \$435, 18-hole \$485, no phone, contact Dannie Hostetler, 1331 Topsy Road, Randolph, MS 38864. Pontotoc County.

Purple Martin gourds, drilled & wired, ready to hang, \$6 each, www.brownhillfarm.net, click on your pick. George Co., Lucedale, 601-770-0239.

Birdhouse gourds & other craft gourds, \$4 each, call or text for pictures & more info. Rankin Co., Brandon, 601-540-0388.

MUSICAL INSTRUMENTS

Bass guitar, 5 string, Ampeg BA-108 Squier Fender & amplifier, in good cond., \$200. Lauderdale Co., Meridian, 601-678-1692.

SEWING & FABRICS

Bed quilts, twin & regular sizes, \$70 & up; Queen size, \$90 & up; Baby blan-

kets & quilts, \$10 & up. Jasper Co., Rose Hill, 601-727-9232.

Vintage hand-crocheted: Table cloth, \$60; Bed spreads, \$80; Afghans, \$25; Vintage 403A Singer sewing machine with walnut mid-century table, \$150, text for photos. Jones Co., Laurel, 601-335-2932.

Singer sewing frame with table top, \$100. Smith Co., Taylorsville, 601-498-1370.

3 antique sewing machine stands with live edge tops, \$225 each. DeSoto Co., Olive Branch, 901-494-0216.

Sharpening of sewing scissors, pink-ing shears, upholstery scissors, hair dresser/barber scissors & clippers, also repair clippers, \$10 & up depending on length/metal, quick turnaround. Amite Co., Liberty, 601-657-2277.

HOME MEDICAL SUPPLIES

Brun electric wheelchair ramp to go on back of vehicle, fits most any vehicle, has breakaway back for easy loading in trunk, key operated, \$1,250. Leake Co., Carthage, 601-416-5577.

MISCELLANEOUS HOME ITEMS

Wood doors from old dwelling, all 32"x79", 2 French doors (15 glass panels) \$100 each; 4 exterior doors, \$75 each; 5 interior doors, \$50 each. Newton Co., Decatur, 601-650-6626.

8 quart Enterprise sausage stuffer, good working cond., \$100 cash only, firm. Jefferson Davis Co., Oak Vale, 601-740-1973.

Ducks Unlimited Print Mississippi Snow Geese, artist Jerrie Glasper signed & numbered, size 20x25", print price reduced to only \$59 OBO, free S&H. Marion Co., Foxworth, 601-736-5057.

Pro-Form XP -480 elliptical exerciser with feedback display console, adjustable ramp & 480 manual, new cond., \$95 OBO. Hinds Co., Clinton, 601-953-4385.

Rheem 6t gal. 110-volt electric water heater, new, still in, paid \$369, asking \$250. Clarke Co., Quitman, 601-480-1632.

New 36" 6-burner gas stove with electric oven, very heavy, purchased in 2001 for \$3,600, asking \$1,000. Rankin Co., Brandon, 601-940-2723.

Mirro-Matic 16 quart pressure canner, \$40; Enamel water bath canner, \$20; Enamel blancher, \$10; Canning implements, \$20. Alcorn Co., Corinth, 662-287-2967.

Used Luan doors, 11- 30", 8- 24", 1- 36", \$7 each or all 20 for \$110. Newton Co., Decatur, 601-938-6692

Encyclopedias, The New Book of Knowledge, set of 26 books, like new, used a little bit, most still have plastic own them, \$400. Calhoun Co., Vardaman, 662-983-0372.

2- 8 selection can drink vending machines, 1 working when put in storage, other needs coolant leak repaired, \$800 for both. Oktibbeha Co., Starkville, 662-418-1859.

Whole house water filter system, twin 20" filter housings, 2 charcoal filters & 3 pleated filters, \$150 cash, firm. Claiborne Co., Port Gibson, 601-535-7557.

40 gal. aquarium & stand, like new, Rena Filstar Cannister filter, heater, decor, used little over year, \$150. Newton Co., Lake, 601-775-3523.

Punch bowl set (Wexford) \$100 OBO; Fine China (Garden-Prestige) \$50 OBO; Fine China (Regal) \$50 OBO. Jackson Co., Biloxi, 228-218-5808.

Blinds, white, 33 1/2" wide x 70" long, have 4, like new, 1- 22 1/2" wide x 48" long, hardware included, \$25 each; Smaller blinds, \$10. Scott Co., Morton, 601-732-8772.

Barn & house clean out, loaded on 20' gooseneck cow trailer, \$1,700 for everything. Covington Co., Seminary, 601-517-5700.

**FIELD
EQUIPMENT**

All equipment listed in this category must be offered for sale by persons actually engaged in farming and must have been used on their farm in agricultural pursuits. No commercial, businesses or dealers are allowed to advertise. Equipment bought by farmers for resale purposes are not eligible for this free advertising. Only in-state residents are allowed to advertise within this category.

TRACTORS

2 Allis-Chalmers D17's, \$1,500 for both. Lamar Co., Sumrall, 601-270-5360.

Allis-Chalmers 6080, '85 model, good engine, new tires, good working tractor, \$8,950. Alcorn Co., Corinth, 662-603-1097.

British Leyland 154, with rotary cutter, does not run, \$500. Kemper Co., Daleville, 601-938-1359.

Case 541, Draft-O-Matic, 50+ HP, runs good, point need setting, \$1,400. Lauderdale Co., Meridian, 601-678-1692.

Deutz 6006, good tires, strong eng., power steering, independent PTO, 3PH, pictures available, \$5,800. Neshoba Co., Union, 601-604-0913.

Farmall 100, with planters & cultivators, \$4,950; Farmall Super A, with cultivators, \$4,400. Covington Co., Seminary, 601-722-4506.

Farmall Cub, red, with cultivators, \$1,400; Farmall Cub, red, not running, \$800. Holmes Co., West, 662-967-2271.

Farmall 806, with roll guard canopy, recent overhaul, good tires & paint, sound

tractor, \$12,000 OBO. George Co., Lucedale, 601-508-4333.

Ford 3600, with 830 hrs., factory power steering, like new tires & paint, front bumper, all lights work, looks/runs/works good, \$6,000. Clay Co., West Point, 662-295-2329.

Ford 3000, with power steering, 5' rotary cutter, in good cond., \$4,900. Copiah Co., Hazlehurst, 601-967-9091.

Ford, '64 model, diesel, motor reworked & injector reworked, do no like diesel, \$2,500 cash only. Hinds Co., Jackson, 601-953-8760.

Ford 4000, diesel, 52 HP, independent PTO, dual hydraulics, canopy, heavy front bumper, one owner, \$6,500 cash. Monroe Co., Nettleton, 225-937-4806.

Ford 2600, runs good, needs work, \$3,000. Holmes Co., West, 662-967-2271.

Ford 8N, '53 model, cranks & runs good, everything works except lights & gauges, \$1,600. Winston Co., Noxapater, 662-803-7949.

IH Cub, late model, yellow, with cultivator, planters, hoppers, good cond., no junk, \$4,800; IH Cub, yellow, with cultivators, \$2,800. Covington Co., Seminary, 601-408-1461.

IH 140, with front cultivators, 3PH, toolbar with row maker on back, \$3,450; Super A, will all planters & cultivators, \$7,500. Pearl River Co., Poplarville, 985-750-4814.

IH 584, great cond., \$6,000 cash only. Smith Co., Mt. Olive, 601-382-0091.

IH 444, gas, good cond., \$3,000; 5' rotary cutter, \$250; Disk, good cond., \$450, text, owner had a stroke & can't speak on the phone. Lamar Co., Purvis, 601-436-0664.

IMT 539, '90 model, 39 HP, industrial PTO, 2 stage clutch, looks, runs & works good, \$5,000. Clay Co., West Point, 662-494-2328.

JD 3043D, with loader, rear blade, bucket & grapple, 3rd function, less than 200 hrs., purchased April 2023, \$28,500. Winston Co., Noxapater, 601-260-0117.

JD 2950, diesel, 95 HP, 3,609 hrs., canopy, dual outlets, with JD 148 loader, excellent, just serviced, \$29,000. Webster Co., Mathiston, 662-263-6596.

JD 2440, diesel, 60.7 HP, 4,488 hrs., good tires & battery, front weights, 2 rear hydraulic outlets, JD manual, good cond., \$7,900. Lee Co., Tupelo, 662-321-2775.

JD 2350, with hydraulic blade & gin pole, well maintained, in very good cond., \$9,500. Marion Co., Foxworth, 601-757-6727.

JD 4630, 5,600 hours, duals, good tires, power shift, cab/air, all gauges work, \$22,000; JD 4020, low hours since rebuilt, sync. trans., good tires, \$12,500. Walthall Co., Tylertown, 601-303-8291.

JD 4030, 90 HP, 6 cyl. diesel eng., 2,800 hrs., in good cond., \$11,500. Perry Co., New Augusta, 601-964-3662.

JD 2950, 2WD, in good cond., \$13,500. Walthall Co., Tylertown, 601-876-5530.

JD 5065E, '12 model, only 225 hrs., like new, 2WD, open cab, no front loader, \$18,000. Marshall Co., Holly Springs, 954-675-9509.

JD 520, in good cond., 3PH, power steering, tricycle tires, \$5,000. Grenada Co., Holcomb, 662-458-8900.

JD 5500, 2WD, 2 remotes, joystick, loader brackets, 4,700 hrs., runs/operates good, \$14,000. Pike Co., Summit, 601-248-1874.

JD 4430, 125 HP, with 148 front end loader with grapple & JD HX14 rotary cutter, \$21,700; JD 4240, 110 HP, with front end loader, \$17,000. Covington Co., Collins, 601-517-5700.

JD 4020, late '60s model, motor will run but needs work, \$4,000; JD 148 front end loader, in good cond., \$4,000. Noxubee Co., Macon, 662-386-1466.

JD tractors/equipment: 850 '88 model, 25 HP, 1050 '84 model, 37 HP, disk, rotary cutter, 3PH toolbar cultivator, dirt scoop, etc., all \$18,500, downsizing. Holmes Co., Goodman, 601-594-1625.

Kioti NX5510, '16 model, 4x4, cab/air, 55 HP, diesel, manual, 422 hrs., shed kept, maintained, ag tires, front end loader with bucket, Bluetooth stereo, \$35,800. Rankin Co., Pelahatchie, 601-260-5966

Kubota L235, diesel, 23.5 HP, with Woods L59 belly mower, one owner, always stored in shed, with very low hrs., \$5,500 cash. Monroe Co., Nettleton, 225-937-4806.

Kubota 235, new rear tires, rebuilt eng., excellent paint, \$3,500; JD 4200, with roll bar, excellent cond., \$6,500. Lee Co., Blue Springs, 662-871-9083 or 662-869-0596.

Kubota L5240, '08 model, HST, 4WD, 868 hrs., with LA854 loader & bucket, 6' Bush Hog 286 rotary cutter, 110 HP gear box, good cond., \$27,000. Neshoba Co., Philadelphia, 601-938-8800.

Kubota L4400, '05 model, 2WD, 44 HP, 558 hrs., heavy duty canopy, brush guard, one owner, great tractor, \$10,500. Copiah Co., Crystal Springs, 601-259-4238.

Kubota M5-111, '21 model, 4x4, cab, 110 HP, front end loader, grapple, 82 hrs., text for pictures, \$68,000. Rankin Co., Brandon, 601-500-2264.

Kubota MX5200, '16 model, super low hours (94), 4x4, with front end loader, shuttle shift, \$27,900, Land Pride rotary cutter & post hole digger also available. Covington Co., Seminary, 601-422-3924.

MF 175, Perkins eng., new clutch, power steering, good tires, ROP & canopy, rear hydraulic, looks/runs/works good, \$6,000. Clay Co., West Point, 662-295-2329.

MF 4253, open cab, 85 HP, runs good, metal & fenders good, runs good, does not use or leak oil, \$15,000. Simpson Co., Magee, 601-405-6970.

NH Powerstar 110, '21 model, 4x4, with loader, 540/1000 PTO, cold AC, hot heat, warranty remaining, 660 hrs., \$58,000. Attala Co., Kosciusko, 662-739-4002.

Yanmar 1500D, 4x4, with loader & 42" Howse rotary cutter, \$4,200. Jackson Co., Hurley, 228-218-4113.

CUTTERS & MOWERS

4' Davco rotary cutter, good working cond., good sheet metal, new PTO shaft, was used with early Ford tractor, \$350. Tate Co., Greenleaf, 901-383-3074.

5' Land Pride rotary cutter, in good cond., text for photos, \$1,000. Lauderdale Co., Collinsville, 601-934-6898.

5' Bush Hog RFM60 finishing mower, in good cond., works great, can send pictures, \$1,500. Calhoun Co., Vardaman, 601-613-9817.

5' King Kutter finishing mower, has new blades, new belt & 1 new spindle assembly, \$875 cash. Walthall Co., Tylertown, 601-303-5369.

5' Big Bee Agra rotary cutter with stump jumper, like new, \$1,650. Clay Co., West Point, 662-494-2328.

5' Titan 1205 rotary cutter, less than 120 hours use, pictures upon request, \$1,500. Jones Co., Laurel, 601-323-0964.

5' heavy duty rotary cutter, works but needs welding work done on left side & rail, \$300. Jefferson Davis Co., Prentiss, 601-954-3948.

6' Bush Hog 286 rotary cutter, '08 model, 110 HP gear box, good cond., \$2,000. Neshoba Co., Philadelphia, 601-938-8800.

6' Big Bee rotary cutter with stump jumper, \$1,200. Copiah Co., Georgetown, 601-967-9201.

6' Modern rotary cutter, in good cond., 3PH, \$1,000 cash. Monroe Co., Nettleton, 225-937-4806.

6' Bush-Whacker heavy duty rotary cutter, new gear box & blades in good cond., \$1,150; 5' heavy duty rotary cutter, in good cond., \$1,150. Perry Co., New Augusta, 601-964-3662.

6' Modern Ag heavy duty galvanized rotary cutter, good cond., \$2,650. Leake Co., Carthage, 601-953-1359.

6' Agra Big Bee rotary cutter with stump jumper, like new, \$1,750. Clay Co., West Point, 662-295-2329.

10' Bush Hog 2510 rotary cutter, 540 RPM, pull type with hydraulic cylinder, kept under shed, belted tires, good cond., \$6,850. Kemper Co., Porterville, 662-803-8011.

10' Bush Hog 3210 pull type rotary cutter, with stump jumpers, heavy duty gear boxes, 540 PTO, stored in shed,

good cond., ready to work, \$6,750. Pontotoc Co., Pontotoc, 662-419-1193.

14' JD HX14 rotary cutter, \$6,400. Covington Co., Collins, 601-517-1693.

15 Bush Hog Legend 2615 batwing rotary cutter, super heavy duty gear boxes, new hydraulic hoses, washed after every use, downgrading to 10' cutter, \$7,700. Covington Co., Seminary, 601-408-7834.

15' rotary cutter, needs center gear box, \$1,500; 20' Bush Hog rotary cutter, needs 1 gear box, good cond., \$1,500. Warren Co., Redwood, 601-218-5060.

25' Rhino shredder, 3PH, new tires & wheel bearings, needs blades, \$5,000. Issaquena Co., Rolling Fork, 662-873-7120.

Bush Hog SM60 side-mounted rotary cutter to cut ditches & pond dams, kept under shed when not in use, \$4,900. Winston Co., Noxapater, 662-803-0949.

Brand new, never used, Bush Hog 1812 rotary cutter, bought it & never used it, now changing direction, \$16,500. Neshoba Co., Philadelphia, 601-504-2998.

GRADERS & BLADES

6' box blade with 3PH, \$800. Copiah Co., Georgetown, 601-967-9201.

6' Land Pride grader blade, 3PH, \$800 cash. Monroe Co., Nettleton, 225-937-4806.

6' Lowery Mfg. Company MT600 heavy duty box blade, 6 adjustable tines, excellent cond., painted red, new one cost \$1,400, asking \$1,000. Oktibbeha Co., Starkville, 662-769-8550.

8' box blade, \$700. Covington Co., Collins, 601-517-1693.

GRAIN STORAGE & EQUIPMENT

8-ton, 10-ton, 12-ton & 15-ton used feed bins, can install new augers on bins for cattle or animal feed, delivery/setup available, call for pricing, \$1,500. Smith Co., Raleigh, 256-531-3028.

IRRIGATION EQUIPMENT

BE 4" Centrifugal transfer pump, Honda motor with 580 gpm transfer, suction & discharge hose kit included, \$1,200. Newton Co., Decatur, 601-938-6692.

PLANTING & TILLAGE

5 1/2' Jabar disk, needs axle, good blades, \$500. Jones Co., Laurel, 601-297-9673.

18' manual fold field cultivator, fair cond., \$300; IH 6-row busters, good cond., \$650. Calhoun Co., Vardaman, 662-682-7173.

6' Land Pride RTA1274 tiller, in good cond., \$3,000. Hinds Co., Clinton, 601-572-4399, call or text.

JD 210 disk, \$2,500; 4’ disk, \$700. Covington Co., Collins, 601-517-1693

JD 7340 planter, 15-row ,15” no-ill, \$6,000; 14’ Great Plains 3PH drill, 7” spacing, \$1,800. Union Co., Myrtle, 662-317-9636.

AerWay harrow, new lines, teeth put in ground 2 times, \$4,000. Amite Co., Liberty, 601-551-7295.

5’ single axle disk, \$400. Pearl River Co., Carriere, 769-242-2399.

14’ HayKing, new plow feet, \$4,000; 10’ chain harrow, \$800. Walthall Co., Tylertown, 601-303-8291.

JD 2-shank 3PH ripper, adjustable width on 8’ toolbar, wear shins, heavy duty, \$600 OBO. Oktibbeha Co., Starkville, 662-386-4509.

MF 4-row rotary hoe with extra parts, good cond., \$350. Union Co., New Albany, 662-538-8276.

62” Bush Hog tiller, used very little, \$1,700; 6’ root rake, \$525, pictures, etc., at www.brownhillfarm.net. George Co., Lucedale, 601-770-0239.

JD MaxEmerge XP row units ,12 with Yetter pin adjust row cleaners, cast iron V wheels, shaft driven, air down pressure, \$500 each. Issaquena Co., Rolling Fork, 662-873-7120.

12’ section harrow, \$700; 6’ rotary hoe, \$400; 2-bottom breaking plow, \$450; 1-row cultivator, \$350, text or call for pictures. George Co., Lucedale, 601-770-0239.

2-row cultv., 3PH, 9-shanks, \$350. Leake Co., Lena, 601-654-3629.

4’ FHM TL 135 rototiller, new cond., \$1,600. Lawrence Co., Jayess, 601-757-6684.

24’ IH 496 disk, good tires, all blades & scrapers, straight, \$4,500. Tate Co., Coldwater, 901-487-0466.

Covington TP-46 2-row planter with 9-shank rigid cultivator & side dresser fiberglass box, \$2,400. Lincoln Co., Sontag, 601-756-0496.

12’ AMCO heavy duty new ground disk, new cylinder, bearings all good, \$5,000; 10’ AMCO 3PH chisel plow, needs 1 new plow, requires 80+ HP, \$1,000. Simpson Co., Magee, 601-405-6970.

4-row hipper, \$400. Montgomery Co., Stewart, 662-440-0929.

2-row stiff shank cultv., can send pictures, \$675 cash. Walthall Co., Tylertown, 601-303-5369.

3PH 1-row Cole planter, 2-row drag type section harrow, 1-row middle buster, \$650 for all or will sell separately. Winston Co., Noxapater, 662-803-7949.

PICKERS & HARVESTERS

Case IH 2388 combine, Rice Special, only cut corn/beans, engine 2,218 hrs., rotary 1,708 hrs., 4WD, 35.5L32

tires, yield monitor, stored under shed, \$54,000. Simpson Co., New Hebron, 601-847-3951.

SPRAYERS & SPREADERS

15’ Weed Wiper, mounts to front end loader, \$600. Lawrence Co., Monticello, 601-835-6954.

Antique JD seed & fertilizer cone spreader, new PTO shaft & rebuilt gear box, looks & works great, can send pictures, \$1,500. Holmes Co., Lexington, 601-613-9817.

AG TRAILERS & CARTS

Feed trailer, \$225. Lamar Co., Sumrall, 601-270-5360.

Killbros gravity grain wagon, 200 bushel, above average cond., freshly painted bed, \$2,000 cash. Humphreys Co., Louise, 662-571-1484.

AG PARTS & TIRES

2 Goodyear Optitrac tractor tires with wheels, like new, used 2 months, LSW 580/75/R46, no holes/cuts/cracks, on new JD wheels, \$5,000. Pearl River Co., Lumberton, 601-796-9260.

LOADERS & ATTACHMENTS

Quick attach loader & bucket, fits NH TC40 Boomer, \$2,500. Lee Co., Blue Springs, 662-871-9083 or 662-869-0596.

Woods LF156 front end loader with 48” pallet forks, in good cond., \$3,500. Perry Co., New Augusta, 601-964-3662.

JD 148 front end loader, in good cond., \$4,000. Noxubee Co., Macon, 662-386-1466.

Hay accumulator, 8 pod, skid steer attach, like new, \$2,500. Walthall Co., Tylertown, 601-876-5530.

2008 Bobcat T300 skid steer package deal, includes skid steer (3,075 hrs.) bucket, grabber, brush cutter, post hole digger & 24’ gooseneck flatbed trailer, \$58,500. Yazoo Co., Benton, 662-571-0859.

OTHER AG IMPLEMENTS

JD quick hitch, new, never used, all cast iron, model R474577, \$500. Washington Co., Leland, 662-822-9959.

Horse drawn equipment: Pioneer sled, forecart, planters, cultivators, hay cutters, hay rake/tedder, Pioneer buggy, manure spreader, lime spreader, too much to list, \$250 & up. Forrest Co., Wiggins, 601-270-0567.

New category 2 lifting arms with adjustable chains, \$200 OBO. Amite Co., Summit, 601-248-1515.

Gin pole, \$200; 3PH pallet forks, \$600. Covington Co., Collins, 601-517-1693.

HAY & FORAGE EQUIPMENT

3PH 3-round bale hay fork with hydraulic, folds for narrow transport, excellent cond., shed kept, \$1,600. Union Co., New Albany, 662-538-8276.

Hay accumulator, 8 pod, skid steer attach, like new, \$2,500. Walthall Co., Tylertown, 601-876-5530.

JD 535 round baler, baled hay in 2023, \$5,500. Rankin Co., Cato, 601-941-5461.

JD 568 MegaWide Plus round baler, built Sept. 2007, 12,849 bales, with monitor, twine only, 540 RPM, shed kept, second owner, retired, excellent cond., \$13,500. Pike Co., Summit, 601-248-8076.

JD 582 Silage Special round baler, with net wrap coverage, new belts pickup, in excellent cond., \$13,500. Walthall Co., Sandy Hook, 985-750-2402.

NH 316 square baler, \$6,800; MF 124 square baler, \$4,500, both baled hay last year, kept in shed. Tippah Co., Ripley, 256-366-2530.

NH 845 & 846 round balers, 1 runs, needs a pickup reel belt, other is for parts, \$1,000 OBO. Scott Co., Forest, 601-416-2325.

NH BR7060 round baler, 4x5 bales, twine wrap, \$10,250; NH 617 9’ hay mower, \$2,650; Vermeer 10-wheel hay rake, \$1,650, all with extra parts. Calhoun Co., Water Valley, 662-515-0810.

TRAILERS, TRUCKS & MACHINERY

No commercial, businesses or dealers are allowed to advertise. Trailers, Trucks and Machinery bought by individuals for resale purposes are not eligible for this free advertising. Only in-state residents are allowed to advertise within this category.

UTILITY & EQUIPMENT TRAILERS

6’ x 4’ all metal dump trailer, 1 7/8” ball, can be towed by vehicle, ATV, lawn mower, \$300. Pearl River Co., Lumberton, 601-916-1111.

10’ x 5’ factory built tilt utility trailer, good strong floor, working lights, jack, same as new trailer grade tires, \$975 or part trade plus cash. Tate Co., Greenleaf, 901-383-3074.

10’ x 5’ trailer, 3,500 lb. single axle, spare tire, fold up ramps, 15” metal sides, LED lights, 2” bulldog hitch with tongue jack, excellent cond., \$1,000. Leake Co., Lena, 601-654-3629.

14’ 3” x 6’ 7” utility trailer, in good cond., 2” hitch, all metal, with loading ramps, \$1,600. Jones Co., Laurel, 601-651-1947.

15’ iron trailer, \$2,200. Attala Co., Salis, 662-582-3274.

16’ Wells Cargo enclosed gooseneck trailer, wired lights, breaker box, plug-ins, 6.5 HP Honda generator built-in, aluminum diamond plate floor, \$4,500. Pearl River Co., Poplarville, 601-365-9927.

16’ flatbed trailer, 2 axles, good floor, bumper pull, \$1,200 OBO. Pearl River Co., Poplarville, 985-635-5670.

16’ bumper pull trailer, new pressure treated floor, tires 75% good, new paint, \$2,400. Jones Co., Laurel, 601-319-5248.

12’ metal pintle hitch trailer, 7k axles, \$2,000; 20’ + 5’ Kaufman trailer, 24k axles, dual tandem, \$4,500; 20’ + 5’ Tem-Trail trailer, 24k axles, dual tandem, \$5,000. Simpson Co., Star, 601-942-6841.

16’ Ranch King heavy duty trailer, ‘22 model, with ramps, 2- 7,000 lb. axles, USA Goodyear tires, hauled 1 load, \$6,250, free delivery within 200 miles. George Co., Lucedale, 254-595-3003.

18’ factory pipe trailer, new oak floor 3 years ago, shedded, 3,500 lb. axles with ramps, \$2,500. Smith co, Mize, 601-906-4857.

18’ bumper pull heavy duty trailer with ramps, tandem axles, custom built to haul small dozer, \$2,500. Copiah Co., Hazlehurst, 601-623-7897.

18’ x 7’ Big Tex 70DM trailer, bumper pull, 2- 3,500 lb. axles, steel floor, rear slide ramps, spare tire, electric brakes, like new, \$4,700. Madison Co., Canton, 662-816-2768, leave message.

20’ Barrentine bumper pull trailer, ‘23 model, with dovetail, ramps, brakes with controller, tandem 3,500 lb. axles, used very little, \$3,000. Winston Co., Noxapater, 601-260-0117.

20’ dual tandem equipment trailer, 10,000 lb. Dexter axles, new tires & wheels, good cond., \$6,000. Jefferson Davis Co., New Hebron, 601-927-5860.

20’ + 5’ dovetail gooseneck flatbed trailer with 2- 7,000 lb. axles, needs floor, \$3,800; 25’ + 5’ dovetail gooseneck flatbed trailer, \$6,500, cash only. Smith Co., Mt. Olive, 601-382-0091.

20’ x 6’ 10” heavy duty trailer, double axle, 2- 5,200 lb. axles, 2 5/16 bulldog hitch, \$3,500. Kemper Co., Dekalb, 662-228-3257.

24’ x 6’ dovetail gooseneck trailer, 102” wide with ramps, new floor, new tires, tandem axle, good lights & brakes, \$8,200. Tate Co., Senatobia, 662-560-3125.

25’ + 5’ gooseneck trailer, ‘20 model, with fold up ramps, winch, battery & toolbox, 10,000 lb. axles with dual wheels, hardly used, \$7,500. Neshoba Co., Philadelphia, 601-504-2998.

48’ - 53’ van trailers, \$3,000. Warren Co., Redwood, 601-218-5060.

Econoline heavy duty 10-ton tilt gooseneck trailer, good tires, brakes & floor,

\$8,000. Pike Co., Jayess, 601-248-6878, leave message.

Used lowboy trailer, ‘83 model, \$10,000. Madison Co., Canton, 601-750-2232, call or text.

Semi flatbed trailers for bridge with all metal floor, 40’ long \$7,000; 45’ long \$7,850; 48’ long \$8,400. Jones Co., Ellisville, 601-498-4235.

3 trailer axles with springs, 5,200 lbs. each, 2 have tires & rims, bearings greased & new springs & pins, more tire too, \$1,500. Panola Co., Batesville, 662-654-1436.

New dry van tires, RY587, size 295/75R22.5, \$325 each. Clay Co., West Point, 662-617-4948.

4 trailer tires, 235-85-16, Bridgestone Duravis, good tread, \$200. Lauderdale Co., Meridian, 601-527-2286.

TRUCKS

Chev. C-20 ‘71, 6 cyl. eng., A-frame, hand winch, cab has bad rust, title, \$1,000. Stone Co., Wiggins, 601-928-8110.

Chev. Silverado 1500 LT ‘15, crew cab, \$15,800; Ford Ranger F100 War Wagon truck ‘76, clear title, \$3,000. Covington Co., Collins, 601-517-1711.

Chev. C-10 Custom Deluxe ‘84, air/heat, \$8,000. Claiborne Co., Pattison, 601-535-7307.

Chev. 2500 LTZ 19, Z71, 4x4, diesel, loaded, in very good cond., 130k miles, \$40,000. Jefferson Davis Co., New Hebron, 601-927-5860.

Dodge 2500 ‘03, 2WD, reg. cab, auto., 5.9 diesel, good farm truck, \$5,000 OBO. Lincoln Co., Brookhaven, 601-757-6055.

Dodge ‘90, with 78k original miles, V8, auto., new tires, shocks, brakes & duels, everything new on engine, \$15,000. Webster Co., Mathiston, 662-263-6596.

Dodge Ram 2500 ‘08, 4 door, new motor, great work truck, \$6,500. Scott Co., Sandhill, 601-927-7834.

Ford F-350 ‘12, flatbed, heads have been bullet proofed, 188k miles, \$25,000; Ford F-450 ‘04, 544 miles on new diesel motor, odometer reads, 250k miles, \$20,000. Simpson Co., Star, 601-942-6841.

Ford F-150 ‘95, 34k miles, one owner, 6 cyl., auto., heat/AC, 8’ bed, single cab, no smoking, pets or children, \$8,500 firm. Lincoln Co., Bogue Chitto, 601-567-2467 or 601-730-0778.

Ford F-150 ‘93, reg. cab, SWB, ST6 gas eng., 5 speed stick, runs & drives, antique, \$3,500. Lauderdale Co., Meridian, 601-485-7210.

Ford F-150 ‘93, Lariat, 4-door, Super-Crew white, 4x4, 5.4L, V8, clear title, can send pictures, \$9,000 OBO. Chickasaw Co., Prairie, 662-315-2309.

Ford F-250 ‘02, Lariat, XLT, 4-door, crew cab, 7.3 diesel, 230k miles, towing package, 1,200 miles on new tires, call

for pictures/info, \$9,800. Rankin Co., Brandon, 601-954-7814.

Ford F-150 '20, Lariat, FX4, crew cab, 47k miles, excellent cond., with bed cover, carpet, still has original plastic, garage kept, still under warranty, \$43,000 OBO. Marion Co., Foxworth, 601-736-2464.

Ford dually '05, XL, Super Duty, 4WD, flatbed, 6.0 turbo diesel, with high & low range, 245,429 miles, \$8,200. Union Co., Blue Springs, 662-507-5508.

Ford F-350 CC '22, Lariat, 4WD, 9,500 miles, short box, single rear wheel, silver with tan interior, gooseneck hitch, NADA over \$70k+, asking \$70,000. Neshoba Co., Philadelphia, 601-504-2998.

Ford F-150 '20, XLT, 4x4, 5.0L V8, 302A Equip. Group, Ranch Hand brush guard, tow package, one owner, 30k miles, stone gray, excellent cond., \$47,750. Madison Co., Flora, 678-646-1843.

GMC 2-ton '87, 32k miles, immaculate cond., 20' flatbed, no dents, 8.2 Detroit diesel, \$12,000 OBO. Rankin Co., Brandon, 769-572-2700.

GMC 2500 '08, crew cab, diesel, has been wrecked, can be fixed or parted out, 89k miles, \$7,000 OBO. Rankin Co., Pearl, 601-260-5706.

GMC 2500 '14, 4-door, with utility bed, \$17,000. Simpson Co., Star, 601-942-6841.

GMC '03, LWB, V8 eng., auto. trans., extra clean, \$6,000. Clay Co., West Point, 662-295-1490.

Ram 2500 '18, Laramie Longhorn, 4x4, crew cab, leather, diesel, 96k miles, \$52,000; Ram 4500 '19, 4x4, 2 door, diesel, flatbed, 106k miles, \$50,000. Pike Co., Summit, 601-248-1874.

TRUCK ACCESSORIES & PARTS

Fiberglass Tonneau bed cover, 5' 8" bed, came off 2018 GMC, color black, can send pictures, \$600. George Co., Lucedale, 601-508-3831.

6 gallons Shell Rotella T5 oil, \$60; Jeep Wrangler WeatherTech floor mat & cargo liner, \$50. Hinds Co., Terry, 601-317-0208.

Complete 4 cyl. eng., auto. trans., & radiator out of 2007 Tacoma 2WD , 154k miles when removed from tornado damaged pickup, can send pictures, \$3,200 OBO. Sharkey Co., Cary, 662-907-1498.

1974 Ford F-250 for sale or parts, it runs, has no brakes, 390 engine in it. Rankin Co., Brandon, 601-519-9408.

Brun electric wheelchair ramp to go on back of vehicle, fits most any vehicle, has breakaway back for easy loading in trunk, key operated, \$1,250. Leake Co., Carthage, 601-416-5577.

Goodyear Assurance tires, 4- 235-65-R17, 500 miles, like new \$600, save

\$400. Tallahatchie Co., Enid, 662-703-0918.

Overhead utility rack for 8' pickup bed, new, \$198. Rankin Co., Pearl, 601-521-9466.

8-hole 16" Chev. rims, \$200; 4 trailer tires, 235-85-16, Bridgestone Duravis, good tread, \$200. Lauderdale Co., Meridian, 601-527-2286.

Tires, P265-6SR-18, 40-50% tread, good cond., no flats, all 4 for \$75. Yazoo Co., Bentonina, 662-755-2543.

4 Budd tires & wheels, 10-100-20, \$100. Webster Co., Calhoun City, 662-552-8668.

Set of 4 Michelin Premier LTX tires, size 235/55R20, no flats, \$250. Carroll Co., Sidon, 662-453-8196.

100 gal. diesel tank with new pump, 59 1/2" long x 25" deep, fits in bed of truck, \$400; 2 diamond plated toolboxes, \$200 each. Scott Co., Lake, 601-536-2775.

UWS toolbox, standard size, never used, new, \$280. Union Co., New Albany, 662-316-8500.

Rear Ranch Hand bumper, 2010 Dodge dually, \$300, feel free to call or text. Perry Co., Brooklyn, 601-549-6914.

4 aluminum wheels from 1999 Ford F-250, \$200. Clarke Co., Quitman, 601-286-0474.

Toolbox for full size pickup bed, white but needs painting, \$60. Lee Co., Tupelo, 662-842-3272.

Fiberglass Tonneau cover, black, came off 2018 GMC crew cab 5' 8" bed, will fit 2014-2019, \$600. George Co., Lucedale, 601-508-3831.

5-plank oak wood livestock panels to haul livestock in pickup truck, 2- 8' long x 3' tall side panels, 2- 5.75' long x 3' tall end panels, \$150. Rankin Co., Florence, 601-672-1324.

Oak pickup truck panels, sides 91"x35" front & rear 52.5"x35", rear hinged, use for loose hay, pine straw, livestock or cans, \$150. Rankin Co., Brandon, 601-854-5228.

SUVS & VANS

Chev. Equinox '05, silver in color, good tires, has bad motor, \$700. Lauderdale Co., Collinsville, 601-481-4969.

Chev. Astro van '99, white, 250k+ miles, good work van, needs a little attention, owned over 15 years, only issue is rear end has noise, \$3,500. Sunflower Co., Indianola, 769-602-8131.

Chrysler PT Cruisers, 3 total, '01 blue, '02 camo/silver, '02 parts vehicle - good motor & trans., all 3 for \$6,000. Tishomingo Co., Iuka, 662-279-9076.

GMC Yukon XL '03, white, 180k+ miles, owned over 16+ years, well taken care of, runs/drives great, everything works as it should, DVD system, \$6,500. Sunflower Co., Indianola, 769-602-8131.

Jeep Cherokee '01, silver, 4 door, square body style, great condition inside/out, needs new computer & side window, \$4,500. Scott Co., Sandhill, 601-927-7834.

INDUSTRIAL TRUCKS & VANS

2001 Freightliner FL60 with 16' flatbed, \$6,000. Simpson Co., Star, 601-942-6841.

2011 Ford F650 cab & chassis, rebuilt Cummins eng., auto. trans., hydraulic brakes, \$14,500. Madison Co., Canton, 601-954-6602.

Big truck tires, good, used, excellent tread, 295/80 R22.5, 7 Goodyear & 1 Michelin, \$200/tire, text for pictures. Marion Co., Columbia, 601-441-0456.

CONSTRUCTION EQUIPMENT

3 Cat. D3 dozers for parts, \$11,500 for all; Case 450, runs, needs little work, \$6,000, cash only. Scott Co., Forest, 601-625-7770, leave message.

2006 Cat. 938G wheel loader, clean, 11,500 hrs., no leaks, 90% rubber, hydraulic quick connect, bucket & forks, \$30,000. Pearl River Co., Poplarville, 601-365-9927.

2008 Bobcat T300 skid steer package deal, includes skid steer (3,075 hrs.) bucket, grabber, brush cutter, post hole digger & 24' gooseneck flatbed trailer, \$58,500. Yazoo Co., Benton, 662-571-0859.

2007 Ditch Witch JT20 boring rig, 1,000 gal. mixing system, locate system with 18' Ditch Witch trailer, \$188,000; 2004 Ditch Witch RT115 trencher/plow combo, \$20,000. Simpson Co., Star, 601-942-6841.

Used lowboy trailer, '83 model, \$10,000. Madison Co., Canton, 601-750-2232, call or text.

Cat. D6D dozer, hydraulic tilt blade, rebuilt eng., new radiator, good undercarriage, \$27,500. Madison Co., Canton, 601-954-6602.

Root rake for JD 650 dozer, \$3,000. Pearl River Co., Picayune, 601-273-0797.

Dirt pan, 6-8 yards, good working cond., \$6,000. Walthall Co., Tylertown, 601-303-8291.

1980 Cat. D3B dozer, 6-way, 10' blade, LGP tracks, hard to find workhorse, mechanically sound, \$25,000. Lee Co., Tupelo, 662-549-0010.

International TD14A dozer, running when parked years ago, good for parts or to restore, \$2,100 OBO. Lauderdale Co., Meridian, 601-681-4495.

FORESTRY & LOGGING EQUIPMENT

Looking for dependable logger to cut hardwood logs & pulpwood (clear cut). Marshall Co., Olive Branch, 901-494-0216.

LAWN & GARDEN EQUIPMENT

Swisher 44" fast finish pull behind mower with 11.5 HP Briggs & Stratton, very good cond., \$1,800 cash. Attala Co., Ethel, 601-624-0697.

Large hydraulic tree shaker, older model but works good, took our trees out, \$2,500 cash. Tippah Co., Ripley, 662-587-1938.

Mule planter, \$100; Mule fertilize planter, \$100. Attala Co., Sallis, 662-582-3274.

2016 Scag Tiger Cat zero-turn mower, 532 hrs., 22 HP Kawasaki eng., one owner, residential use, 52" cut, new blades, \$7,500. Rankin Co., Pelahatchie, 601-260-5966.

Gravely walk-behind with mower, sulky, 2 plows & tiller, \$1,200. Rankin Co., Brandon, 601-260-3146.

Cub Cadet LGTX 50" lawn tractor, with power steering, 25 HP Kohler eng., just serviced, has bagger attachment, 273 hrs., pictures available, \$1,100. Neshoba Co., Philadelphia, 601-938-8800.

Plow Horse, 5.5 HP Briggs Stratton & plows, in good cond., \$450. Lauderdale Co., Meridian, 601-678-1692.

4' x 6' all metal dump trailer, 1 7/8" ball, can be towed by vehicle, ATV, lawn mower, \$300. Pearl River Co., Lumberton, 601-916-1111.

LX188 water cooled 48" mower, uses no oil, runs & cuts good, bad hood, bad seat, other minor things, \$300; Deck for Craftsman 46" mower, \$100. Pike Co., Summit, 601-276-3435.

Cub Cadet Z-Force S 48" cut zero-turn mower, all wheel steering, Kohler 22 HP, 725cc engine Profession Grade with 615 hrs., new clutch & belts, \$1,500. Winston Co., McCool, 662-705-3989.

Husqvarna 46" mower, Kohler 26 HP, runs great, new tubes in back tires, 1 in front tire, good carburetor, new battery, new blades, great machine, \$800. Chickasaw Co., Woodland, 662-567-2408.

Kubota ZG227 zero-turn mower with 2 decks & mulcher, new engine with less than 20 hrs., pictures available, \$4,500. Neshoba Co., Union, 601-604-0913.

Cub Cadet zero-turn lawn mower, 54" cut, 23 HP Kawasaki, commercial front end & deck, \$3,000. Webster Co., Mathiston, 662-263-6596.

Bean sticks, square hardwood sticks 7' 6", 60¢ each, cash only. Newton Co., Union, 601-416-2005.

Bluebird houses, made with treated lumber, door swivels out for easy cleaning, \$12 each, volume discount for 5 or more. Rankin Co., Brandon, 601-573-9638.

40 black plastic feed tubs with snap-on lids (225 lb. size), \$10 each. Jefferson Co., Union Church, 601-786-8555 or text 601-786-1575.

Cattle tubs that are great for patio style gardening, \$10. Scott Co., Forest, 601-519-3331.

25 gal. heavy plastic tubs with lids, ideal for watering, planting vegetables & storage, \$5 each. Hinds Co., Terry, 601-214-7240.

Black plastic 25 gal. tubs, snap-on lids, very good cond., \$20 each. Holmes Co., Durant, 601-503-7334.

OUTDOOR POWER EQUIPMENT

Antique buzz saw or cordwood saw with sliding trough, belt driven, can send pictures, \$150. Holmes Co., Lexington, 601-613-9817.

Stihl M5 250 chainsaw, brand new, never been used, new extra chain, \$400. Harrison Co., Biloxi, 228-326-8875.

Chainsaws: Poulan Pro 24" & Paulon 18", saws do work, \$225 cash only. Hinds Co., Jackson, 601-953-8760.

Oregon 3000 series wood splitter, brand new, never used, 30-tons of force, 6.5 HP Kohler, SH series engine, \$1,200. Kemper Co., Daleville, 601-938-1359.

Toro STX26 stump grinder on tracks with Toro trailer & extra cutters, 26 HP, works as it should, \$7,500 OBO. Covington Co., Collins, 662-361-7621.

24" Simplicity snow blower, been in storage over 10 years, \$300. Attala Co., Sallis, 662-582-3274.

RONK manual transfer switch with pigtail for generator connection, 200 amps, 240 volts, catalog #7205A, \$375. Madison Co., Madison, 601-317-5902.

Honda generator, 5000 watts, like new, serviced & ready for hurricane season, \$1,600. Pike Co., Summit, 601-341-7874.

TOOLS & HARDWARE

Anvil, 125 lbs., \$500. Lauderdale Co., Meridian, 601-604-3329.

Peter Wright anvil, good cond., 150 lbs., \$600; Old table vise, \$250. Covington Co., Seminary, 601-408-1461.

Big shop anvil, Peter Wright 350, \$2,000. Pearl River Co., Picayune, 601-798-8238.

Craftsman upright drill press, never used, \$150. Washington Co., Leland, 662-347-3556.

10" Ryobi table saw, roll around, excellent cond., \$140. Perry Co., Petal, 601-583-2238.

DeWalt 10" radial arm saw, \$150; Craftsman 10" radial arm saw, \$100. Tallahatchie Co., Tillatoba, 662-458-0076.

12" Foley Belsaw planer, \$550; 10" radial arm saw, \$250; Craftsman drill press, \$300; Craftsman wood lathe, \$250; Jet dust collector, \$300. Holmes Co., West, 662-967-2271.

Grizzly wood lathe, #G0462, 2 HP, \$600; Grizzly 12 speed drill press, floor

model #G747, \$600; Harbor Freight dust collector, 2 HP, \$200. Newton Co., Union, 601-774-5266.

Sears Craftsman 10" table saw, direct drive, aluminum top with accessories, also Sears Craftsman 5 1/8" bench top jointer/planer, 7/8 HP, \$200. Rankin Co., Brandon, 601-825-6557.

Bullseye rechargeable tire inflator as seen on TV, cordless, inflates tires in less than 2 minutes, new in box with all accessories, \$75 cash. Warren Co., Vicksburg, 601-638-1649.

1988 Lincoln SA200, excellent cond., \$5,000. Lamar Co., Purvis, 601-382-7526.

Miller 40 welding machine, 4 cyl. gas eng., mounted on 2-wheel trailer, \$2,500. Marion Co., Columbia, 601-441-2145.

MISCELLANEOUS EQUIPMENT

All thread rods, low carbon zinc coated, 1" diam. x 10' long, \$25 each; 5/8" diam. x 10' long, \$10 each. Greene Co., Leakesville, 601-394-3881.

2- 8" Meadows Stone Burr grist mills, electric on metal stands, set up for corn meal or grits, good working cond., \$1,500 each. George Co., Lucedale, 601-508-1125.

New 20' plastic culvert, heavy duty, 18" diam., \$325. Lafayette Co., Oxford, 662-832-7132.

60' Type 1 Werner aluminum extension ladder, 3 sections, 250 lbs. capacity, used only on one job, \$1,000. Adams Co., Natchez, 601-431-0604.

10- 4" x 10' SDR35 sewer main pipe, \$20 each, more available but longer. Newton Co., Decatur, 601-938-6692.

8' x 14' flat metal bed, average cond., \$1,400. Clay Co., West Point, 662-295-1490.

CM Loadstar winch, 2,000 lbs., 3 phase, new in box, paid \$3,500, asking \$1,500. Stone Co., Wiggins, 601-928-8110.

Used 3/4" nylon rope, 2,400 foot/spool, \$400; Used 3/4" nylon rode, 8,000 foot/spool, \$700; Used 1 1/2" nylon rode, 4,000 foot/spool, \$700. Jones Co., Laurel, 601-319-5248.

Propane tanks: Tank for forklift up to 1,000 gal., \$75-\$1,500 depending on size, with data plate. Marion Co., Columbia, 601-441-2145.

Several metal barrels, good for storing fuel or burn barrels, \$30-\$40. Hinds Co., Terry, 601-317-0208.

Barrels for burning trash, \$25 each; 275. tote tanks, \$100 each. Covington Co., Seminary, 601-408-1461.

55 gal. steel drums, closed top, excellent cond., \$30. Rankin Co., Brandon, 601-825-6557.

55 gal. metal barrels with clamp lids, good for feed storage, burn barrels or misc., \$10 each. DeSoto Co., Hernando, 901-490-7044.

250 gal. propane tank, \$750; 330 gal. propane tank on wheels with gas in it, \$700. Copiah Co., Utica, 601-695-9021.

1,000 gal. propane tank, in very good cond., \$1,500. Lauderdale Co., Meridian, 601-938-9307.

1,000 gal. steel fuel tank on stand, \$800. Carroll Co., Sidon, 662-453-8190.

LIVESTOCK TRAILERS & WAGONS

10' WW livestock combo trailer, gray, '23 model, only used a handful of times, Spain brakes, lights, like new, just used for horses, \$5,800. Pontotoc Co., Randolph, 662-419-5021.

1997 WW gooseneck livestock trailer, 23' total length, 16' hauling space, \$7,000. Smith Co., Raleigh, 601-214-1344.

16' Ponderosa gooseneck livestock trailer, with rubber mat, escape door, text me for photos, \$3,500. Lamar Co., Purvis, 601-441-5454.

16' WW bumper pull cattle trailer, tires almost new, almost new heavy duty canvas top, flooring & paint job, \$4,000. Holmes Co., Durant, 601-503-7334.

18' cow trailer, fair cond., \$1,500; Horse trailer, fair cond., \$1,500. Harrison Co., Gulfport, 228-669-6570.

2004 Exiss 3-horse alum. trailer with weekend package, model XT3, AC, refrigerator, microwave, shower in back, \$10,500. Lawrence Co., Sontag, 601-750-4617.

Bumper pull & gooseneck livestock trailers, dual axle, treated wood floor, covered top, center & escape gate, also flatbed trailers, \$300-\$1,800. Covington Co., Seminary, 601-517-5700.

2-horse wagon, steel frame, 5' x 10' bed, mechanical brakes, spring seat, good tires, bed needs works, lumber included to repair, \$850. Tippah Co., Dumas, 662-882-3420.

2-mule/horse wagon, 10' of tongue, 10' of wagon, needs wood work & tires, good job for you and the neighbor, can send pictures, \$650. Choctaw Co., Ackerman, 662-418-4026.

20' cattle trailer on house trailer axles, new tires & new treated floor, \$2,500. Union Co., New Albany, 662-316-8500.

16' gooseneck cattle trailer, new tires, flooring & paint, \$2,500, call or text for pictures. George Co., Lucedale, 601-770-0239.

16' Ponderosa gooseneck stock trailer, with middle gate, side gate, rubber mat, new tires, electric brakes, lights, \$4,500. Webster Co., Mathiston, 662-263-6596.

Cattle trailer, 5' x 12' 6", shop made, 2 axles, bumper pull, metal floor, \$2,500. Walthall Co., Tylertown, 601-303-8291.

Sundowner dual axle 2-horse bumper pull trailer, needs work, 5 decent tires,

photos upon request, \$3,900. Yazoo Co., Phoenix, 601-618-7478.

B&W OEM GNXA2061 gooseneck ball & safety chain kit for Ford/GMC/ Nissan with puck system, new, unopened box, stored in garage, 30K GTW, \$250 OBO. Madison Co., Canton, 769-235-9269.

LIVESTOCK EQUIPMENT

Priefert 180 degree sweep with gate/ panels for alley, also have Priefert S04 chute/head gate \$3,900 or \$7,500 for both, 4 years old, \$11,000 new. Holmes Co., Durant, 513-254-1580.

Formost squeeze chute with palpation cage & automatic head catch, \$5,000. Union Co., Etta, 662-816-3114.

5-plank oak wood livestock panels to haul livestock in pickup truck, 2- 8' long x 3' tall side panels, 2- 5.75' long x 3' tall end panels, \$150. Rankin Co., Florence, 601-672-1324.

Oak pickup truck panels, sides 91"x35" front & rear 52.5"x35", rear hinged, use for loose hay, pine straw, livestock or cans, \$150. Rankin Co., Brandon, 601-854-5228.

Priefert 700 lb. calf feeder with calf only access panel to keep cows out, like new cond., Priefert blue paint, \$500. Holmes Co., Durant, 513-254-1580.

4- 10' Co-op feed troughs, 1 galvanized round hay ring, \$125 each or all for \$500. Copiah Co., Hazlehurst, 601-623-7897.

Feed trailer, \$225. Lamar Co., Sumrall, 601-270-5360.

Pig farrowing crates, 5 units, raised platform, tender food flooring, stainless steel feeders, opens forward or backward, pig saver flip bars, rump bars, \$2,000. Jasper Co., Rose Hill, 601-692-7848.

Horse drawn equipment: Pioneer sled, forecart, planters, cultivators, hay cutters, hay rake/tedder, Pioneer buggy, manure spreader, lime spreader, too much to list, \$250 & up. Forrest Co., Wiggins, 601-270-0567.

Sharpening/repair work of all livestock clippers, blades, shears for cattle, horses, sheep, goats, dogs, etc., quick turnaround, small/large jobs, \$10 sharpening, \$20/up repairs. Amite Co., Liberty, 601-657-2277.

LIVESTOCK TACK

30x30 Klassy Cowgirl black & leather saddle pad, new, hardly used, excellent cond., high quality pad, \$60, also 2 Western saddles, text for info. Simpson Co., Braxton, 601-988-4198.

Biothane harness with collars for large draft horses, includes collars, pads & lines, \$1,250; Biothane harness for buggy horse with collar, \$375. Forrest Co., Wiggins, 601-270-0567.

Pony saddle, used, 12" seat, \$75; New & used horse tack, \$8 & up. Lauderdale Co., Meridian, 601-485-7210.

16" roping saddle, excellent cond., Buf-falo Saddlery, solid seat, high back, \$350. Lafayette Co., Oxford, 662-832-7132.

HUNTING, FISHING & CAMPING

No commercial, businesses or dealers are allowed to advertise in this category. Only in-state residents are allowed to advertise.

ATVs & UTVs

2008 Honda Foreman 500 4x4, pictures available, \$4,500. Claiborne Co., Pattison, 601-535-7307.

2022 Honda TRX 420 4x4 ATV, body type AT, 282 miles, new cond., has front & back baskets, \$6,250. Simpson Co., Mendenhall, 601-382-1901.

2023 ICON i40 golf cart, 4 mo. old maintenance free batteries, instrument cluster on dash, street legal, shed kept, \$7,800. Lamar Co., Columbia, 601-270-2415.

2021 Tracker Offroad 800XS EPS, been used on farm, well maintained, front/back windows, roof, canvas doors, turn signals, 600 hrs., good tires & brakes, \$9,000. Alcorn Co., Corinth, 662-872-3109.

2016 Polaris Ranger, one owner, 683 hrs., all service records & new seat covers included, new Mud Lite tires on ITP rims, \$11,000. Jones Co., Ellisville, 601-498-8582.

2019 Polaris Ranger 1000xp, 5,500 miles, winch, top, windshield, back glass, speaker bar, good cond., \$9,500. Attala Co., Ethel, 601-278-1384.

2018 Yamaha "Drive 2" 48-volt electric golf cart, new cond., \$5,200. Hinds Co., Clinton, 601-946-5060.

2014 Case/IH Scout UTV tune-up kit for Briggs & Stratton 14 HP gas eng., air, gas, oil filters & spark plug, \$20 OBO. Noxubee Co., Brooksville, 813-760-7729.

ATV cabin enclosure assembly, metal frame, heavy black nylon fabric shell, vinyl front & back windshield, roll up doors with vinyl windows, \$75. Jefferson Co., Union Church, 601-786-1575, text.

BOATS & ACCESSORIES

1969 DuraCraft 15' boat, 25 HP Mariner motor, Magic Tilt trailer, \$1,600. Copiah Co., Terry, 601-488-9613.

2022 Alweld boat, 40 HP Suzuki with tilt & trim, 55 lb. MotorGuide, 2 Garmin graphs, 2 decks, extras, approx. 5 hours, like new, \$13,700. Rankin Co., Pearl, 601-502-3128.

Boat, motor, trailer, older model, about 16' long, 40 HP Yamaha, new pedestal seats, trailer (reworked), in barn storage last 5 years, \$3,500 firm. Lamar Co., Hattiesburg, 601-264-8319.

Minn Kota Riptide trolling motor, 70 lbs. thrust, used very little, can send pictures, \$400. Forrest Co., Wiggins, 601-270-0567, please leave message.

16' boat trailer, 13" wheel, good cond., \$450. Rankin Co., Brandon, 601-405-2885.

Trolling motor, MotorGuide 46 lb. thrust, \$600. Newton Co., Union, 601-774-5266.

2021 War Eagle 2072 camouflaged boat, 90 HP SHO Yamaha tiller, trolling motor, 2 depth finders, tandem axle trailer, bimini top, bilge pump, excellent cond., \$25,000. Madison Co., Flora, 678-646-1843.

15' Alweld boat, 48" in bottom, electric jack plate, live well, 40 Tohatsu, galvanized trailer, \$7,000 firm. Marion Co., Foxworth, 601-395-7087.

12' Game Fisher jon boat, V-hull, 47 lb. thrust trolling motor, trailer, battery, ready for fishing, good cond., \$950. Lauderdale Co., Meridian, 601-678-1692.

12' heavy duty aluminum flat bottom boat with trailer & trolling motor, \$850. Hinds Co., Clinton, 601-572-4399, call or text.

Mercury 135 HP outboard motor, \$500. Panola Co., Batesville, 662-654-1436.

New Regency LE Sport, 3 Tritons, 25', Mercury Marine 250L Varada, loaded with many extras, stored covered in dry dock, used 3 times, \$75,000. Tippah Co., Ripley, 662-549-0010.

2003 Sea Pro 19' 6" fish & ski boat, 150 Yamaha, salt water trolling motor, dual axle trailer, \$12,000. Lamar Co., Purvis, 601-297-0885.

CAMPING & ACCESSORIES

2016 Keystone Passport Elite, double slides, central heat, gas stove, water heater, 4 chair dining table, 2 recliners, sleeper sofa, TV, queen bed, awning, \$19,500 OBO. Newton Co., Conehatta, 601-278-9730.

2021 Forest River M27RK Wildwood, self-contained, 1 slide out, 2 AC's, outdoor grill, very nice, only used very little, call for pictures, \$27,000. Leake Co., Carthage, 601-267-9858.

2003 Minnie Winnie motorhome, excellent cond., sleeps 6, new brake & air compressor, \$16,500 OBO. Pearl River Co., Picayune, 601-569-6616 or 601-569-5655.

1999 Jayco Designer 30' fifth wheel, 3 slides, beautiful, \$13,900; 2002 Chev. Avalanche, 4x4, 4 door, full size, white with gray grim, runs good, \$7,500. Noxubee Co., Macon, 662-361-7711.

2015 Forest River Columbus fifth wheel RV, great cond., 3 slides, 2 AC's, washer/dryer hookup, queen bed, sofa sleeper, \$34,500. Wayne Co., Waynesboro, 601-410-3954, ask for Kim.

2018 Jayco Designer 31 RLTS, rear living, 3 slides, 2 roof AC units, king bed, TV, gooseneck hitch, good rubber, very

well maintained, \$12,500 OBO. Adams Co., Natchez, 601-807-1100.

2006 Cherokee Lite 28’ camper, 1 slide, very clean, 2006 Chev. Silverado truck to pull camper, \$12,000 for both. Neshoba Co., Philadelphia, 662-432-8855, no text.

Cedar Creek by Forest River, 36CKTS, 3 slides, full size fridge, dishwasher, washer/dryer, king size bed, full 2 TVs, 2 AC units, \$37,000. Jasper Co., Bay Springs, 601-764-7162.

2012 Keystone Cougar 327RES fifth wheel, excellent cond., will throw in lots of extras for fee, all new tires plus spares, everything works, immaculately clean, \$14,500. Adams Co., Natchez, 601-870-8122.

2018 Thor FE22 motorhome, 8,500 miles, non-smoking, no pets, sleeps 4 comfortably, Ford E350 easy to drive, like new cond., clear title, serious buyers only, \$45,500. Copiah Co., Hazlehurst, 601-826-7791.

1997 Sunline 21’ bumper pull travel trailer, new tires, very clean, very good cond., everything works, no slide out, price negotiable, text for photos, \$5,000 OBO. Amite Co., Gloster, 225-614-1018.

2009 Crossroads Zinger ZT26RL travel trailer, excellent cond., \$8,000. Lawrence Co., Sontag, 601-750-4617.

1996 Mallard by Fleetwood 24’ bumper pull camper, nice & clean, always kept under shed, with good tires & brakes, everything works, \$5,000. Lauderdale Co., Meridian, 601-483-6802.

28’ TT Keystone Cougar X-Lite, 1 slide, excellent cond., can be towed with 1/2-ton, \$11,000 OBO. Jackson Co., Biloxi, 228-218-5808.

2021 Grand Design 23bhe camper, one owner, near perfect cond., lots of extras, \$28,500. Chickasaw Co., Woodland, 662-542-1330.

B&W Companion RVK3770 Slider fifth wheel hitch for OEM Chev./GMC 2016-2019 SWB, 20K lb. trailer weight, pictures available, used, very good cond., \$1,300 OBO. Madison Co., Canton, 769-235-9269.

Manufactured home tires, 2- Toyo 245-75-R225, 400 miles on them, \$700, buy the 2 get 5 free Michelins with 95% tread, some sidewall cracking. Tallahatchie Co., Enid, 662-703-0918.

Wanting to buy slide-in camper to fit 8’ bed, no hang over, for Ford F-250. Lincoln Co., Bogue Chitto, 601-567-2467 or 601-730-0778.

REMEMBER

It’s FREE to advertise in the Mississippi Market Bulletin, the only requirement is you have to be a subscriber. Subscribe online & place ads: www.msmarketbulletin.org

GUNS & ACCESSORIES

Sig Sauer P938 two tone 9mm pistol, like new cond., shot very little, excellent conceal carry pistol, 2 clips, \$635. Rankin Co., Brandon, 601-954-3948.

Ruger M77 stainless 30.06 with Nikon scope, \$1,000 OBO; Sears & Roebuck model 300 12 ga., \$250; Savage 67f pump .410, \$250 OBO or trade. Lincoln Co., Brookhaven, 601-754-8394.

300 Weatherby Magnum Accumark rifle with Swarovski 3x12x50mm scope, like new cond., very accurate, \$2,200. Lamar Co., Lumberton, 601-688-0765, prefer text.

Walther 380 auto. pistol, in very good cond., \$350. Montgomery Co., Winona, 662-283-2862 or 662-273-3085.

Antique Remington model 1900 12 ga. double barrel shotgun, double triggers, matte rib, made 1900-1910, can send pictures, \$750. Pike Co., Summit, 601-248-8843.

3 original West German Sig 225 magazines, \$75 each; 3 boxes vintage 12 ga. display or collection, \$25 each; 7.62x39 FMJ brass ammo, \$15/box. Lawrence Co., Monticello, 601-748-2263.

Smith & Wesson model 27, FBI 50th Anniversary 357 Magnum, 5” barrel, in wooden case with FBI logo, unfired, with matching original agents ID info, \$2,000. Amite Co., Liberty, 601-248-1881.

AR500 reactive shooting targets with base, collapsible for easy transport, new, never shot at, \$299. Rankin Co., Brandon, 601-939-8233.

Ruger P89 9mm semi auto., 2 magazines, like new in box, \$375; Ruger 10-22 with scope, \$250; RIA 1911 22 mag. with box, \$500. Lauderdale Co., Meridian, 601-604-5059.

AR15 .223 Rem Bear Creek Arsenal SS 18” upper with DPMS Lower with polished trigger, new with boxes, \$450. Lincoln Co., Bogue Chitto, 601-757-1461, call or text.

Ruger .44 Magnum auto. carbine, “Liberty” model (1976), original box, owner’s manual, \$1,850 with 6x Leupold, \$1,600 without scope; SSK .243 S/S encore barrel, \$400. Wayne Co., Waynesboro, 601-735-3085.

Extra nice International Harvester M-1 Garand, all IHC, \$2,200; Browning A-5 12 ga., \$600; Springfield M-1 Garand, \$1,200; High Standard target pistols, \$600-\$850. Simpson Co., Braxton, 601-540-0849.

Browning A-5 Light 12 ga., like new, excellent cond., \$800. Lamar Co., Purvis, 601-794-7939.

Pre-1964 model 12 Winchester 12 ga. shotgun, made in 1959, 30” barrel, full choke, in excellent cond., \$750. Monroe Co., Amory, 662-315-6312.

Itacha 37 Turkey Slayer 3”, camo, price is firm or I will keep it, \$1,000. Pearl River Co., Picayune, 601-798-8238.

Henry .22 Magnum lever action with scope, in good cond., \$400. Copiah Co., Crystal Springs, 601-209-6200.

Palmetto State Armory Gen 44 9mm, \$1,000; REM 700 SPS Tactical 308 AAC SD Hogue Over Mold Ghillie green stock, threaded barrel, 3x9x50 scope, \$1,100. Rankin Co., Brandon, 601-500-2264.

12 ga. JW 2000 double barrel with rabbit ear hammers, \$525; 28 ga. CZ brand double barrel, \$850; 10 ga. Browning pump, \$950, cash only. Pike Co., Ruth, 601-551-2382.

Marlin 22LR model 60, Mossy Oak Break-Up, used, \$275. Winston Co., Noxapater, 601-260-0117.

Never fired, ATAC Defense Basic Plus AR pistol in 556 with 10.5” barrel, \$875; Savage 220 bolt action 20 ga. slug gun with scope/ammo, \$700. Jackson Co., Vancleave, 228-348-7751.

Rossi RS 22 semi-auto. rifle, great cond., been shot very little, \$125. Lamar Co., Sumrall, 601-674-0747, leave message if no answer.

2- 270 rifles, single shots, with scopes, \$650 each; Remington 30-06, auto., with scope, \$1,000; 22 rifle, single shot, \$200. Webster Co., Mathiston, 662-263-6596.

Colt HBAR Elite AR15, 24” stainless Match Grade barrel & trigger assembly, free floated aluminum forearm, B Square scope mount, box, all original, \$1,395. Rankin Co., Pearl, 601-502-3128.

Charter Arms .38, SS, 2” barrel, light weight, \$375; Leupold VXII 4x12x40, \$375; H&S Precision rifle stock, Long Action Remington, \$300. Pike Co., Summit, 601-341-7874.

Mossberg 903 Turkey 12 ga., 24” barrel with ACCU-Choke for 2 3/4” & 3” shells, Mossy Oak camo, excellent cond., \$450. Jones Co., Ellisville, 601-580-2503.

S&W 357 Magnum revolver, model 686-3 S/S 4” barrel, target grips, \$900; S&W 38 Special model 36-7, 2” barrel, \$550. Tishomingo Co., Iuka, 662-279-7113.

Ruger New Model Blackhawk Convertible single action 45 acp/45LC Blue 4.6” barrel, comes with holster & some ammo, I have original box, \$550. Walthall Co., Sandy Hook, 601-876-0031.

Colt 1862 Pocket Navy revolver, 36 cal. hex barrel, silver, engraved, with case, key, powder flask, balls, caps in tin, cartridge box, photos available, \$12,500 OBO. Yazoo Co., Phoenix, 601-618-7478.

Benelli National Wildlife Turkey Federation guns, set of 2, 2019 12 ga., & 2020 20 ga., new in boxes, \$3,000 for set. Simpson Co., Magee, 601-259-0415.

Shooting bench, seat on both sides for right or left hand shooters, made with all treated lumber, very heavy & durable, approx. 51” x 51”, \$310. Rankin Co., Brandon, 601-573-9638.

Gunsmith services, cleaning, maintenance, restoration, re-bluing, S&W, Colt, Ruger, Browning, Springfield, Stevens, Remington, Beretta, Benelli, Franchi, parts in inventory. Lauderdale Co., Meridian, 601-479-9383, leave message if no answer.

HUNTING & FISHING LEASES & MEMBERSHIPS

Yalobusha Co., Twin Oaks Fishing Club, 2- 35 acre lakes, managed for trophy bass & bream, concrete boat ramps & floating docks, annual membership \$600. Oakland, 601-540-8548, www.tofishingclub.com.

MISCELLANEOUS HUNTING ITEMS

Wooden armadillo traps, scented & proven, I have made these & caught over 60 armadillos, may take a while to make & scent, \$175. Jackson Co., Vancleave, 228-297-6630.

Pair of chest waders, Hodgman Men size 11, still in box, \$60. Choctaw Co., Weir, 662-285-7321.

8 quart Enterprise sausage stuffer, good working cond., \$100 cash only, firm. Jefferson Davis Co., Oak Vale, 601-740-1973.

Turkey hunting books (hard cover/dust jacket), spring bundle, “Paying Your Dues,” “Playing the Game,” & new release “Heroes of the Hardwoods,” \$85 signed/shipped. Monroe Co., Amory, 662-315-3191.

Turkey hunting books, “When Kings Go To Battle” & “They Mark My Steps,” \$24 each signed/shipped. Monroe Co., Amory, 662-231-4599.

Hattori Hanzo “Kill Bill” Katana series of 4 (by Houston Katana), Princess, Demon, Oren Ishii & Michael (Budd) Madsten, value \$480, Shinwa Purple Warrior \$95. Pearl River Co., Poplarville, 985-750-4462.

AQUACULTURE

All aquaculture listed in this category must be raised on your farm. No commercial, businesses or dealers are allowed to advertise. Only in-state residents are allowed to advertise within this category.

Channel catfish, \$400/1,000 & up; Mix bream, \$325/1,000; Fathead minnows, \$80/1,000; Grass carp, \$8.25; Crappie, \$1.75 & up; Bass, \$2.50 & up. Pearl River Co., Lumberton, 601-796-2000.

Coppernose & Shellcracker (Red-ear) bream, \$275/1,000 or \$40/100. Greene Co., Sand Hill, 601-270-1268.

Bream, \$250/1,000 & up; Channel catfish 5-7 inch, \$450/1,000; Fathead minnows, \$60/1,000; Grass carp, \$8 each, delivery available. Lamar Co., Sumrall, 601-606-3791.

LIVESTOCK

All livestock must be from bona fide livestock farmers. We cannot accept notices from livestock dealers, order buyers or persons selling on a commission basis. All livestock bought by farmers for resale purposes are not eligible for this free advertising. Only in-state residents are allowed to advertise within this category.

BEEF CATTLE AMERICAN ABERDEEN

American Aberdeen yearling (March 2023) bull, great breeding out of our matriarch dam, 16 years old & still producing, vaccinated/wormed, \$1,500. Neshoba Co., Philadelphia, 601-504-2998.

BEEFMASTER

Reg. Beefmaster bulls, cows, heifers & bred heifers, great genetics, lots of Lasater influence, very gentle, member of BBU, pictures available, visitors welcome, \$1,100 & up. Jones Co., Laurel, 601-340-1350.

FB Beefmaster bull calf, red/white paint, natural polled, 9 months old, \$1,500. Lawrence Co., Jayess, 601-756-1778 or 691-756-1777.

BLACK ANGUS

Reg. Black Angus bulls, 7-10 months old, vaccinated & wormed, \$1,600-\$2,000. Lee Co., Shannon, 662-397-4763.

Reg. Black Angus bulls, AI sired, 15-17 months old, vet passed BSE, vaccinated/wormed, gentle, ready to work, \$3,000-\$4,000. Lauderdale Co., Meridian, 601-938-5465.

Reg. Black Angus bull, 5 years old, never been with more than 10 cows, good natured as they come, \$2,500. Tippah Co., Ripley, 662-587-5904.

Reg. Black Angus bulls, breeding age, also reg. Black Angus heifers, great bloodlines, large frame, good footed, gentle, vet checked, \$3,500 & up. Rankin Co., Brandon, 601-720-5400.

12 Reg. Black Angus bulls, 16-17 months old, LBW, \$4,000, offering private treaty sale at Tanner Farms, Noxubee Co., Shuqualak, Gary Tanner 601-319-6610 or Walter Riddell 662-242-1555.

Reg. Black Angus bulls, LBW & vaccinated, plus semen checked, \$2,000 & up. Lafayette Co., Abbeville, 662-701-8182.

Reg. Black Angus bulls, large frame, gentle, easy calving with excellent weaning yearling EPD’s, top leading sires at Vince Town Angus, \$2,500. Walthall Co., Sandy Hook, 985-750-2402.

2 Reg. Angus bulls, 3-5 years old, downsized herd, selling no fault of their own, \$3,500 each OBO, call/text for EPDs or more info. Lawrence Co., Monticello, 601-341-0984.



Beef

Checkoff



Every time you sell a bovine animal, regardless of age, sex, breed or purpose, \$1 per head is due. Both the seller and the buyer are responsible to have the \$1 per head assessment collected and remitted to the Mississippi Beef Council.

Printable forms at www.msbeef.org.

For more information contact the
Mississippi Beef Council
601-353-4520

2 PB Black Angus bulls, 8 months old, \$800 each. Walthall Co., Sandy Hook, 601-341-3544.

Black Angus bull, large, gentle, 3 years old, \$3,500. Hinds Co., Edwards, 601-919-6272.

Black Angus A1 bulls, large frame, LBW, 2 years old, \$3,000-\$4,000. Lee Co., Saltillo, 662-678-3380.

Black Angus bulls & steers, \$1,000 & up, maybe heifers also. Marion Co., Columbia, 601-441-2145.

BRAFORD

F1 Braford replacement heifers, farm raised & gentle, select few F1 Braford herd sire prospects, \$1,400 & up. Chickasaw Co., Okolona, 662-401-8496.

5 Braford heifers, out of Brahman bull & Hereford cows, 12-14 months old, also 1- 2 year old Braford heifer, 5-6 months bred, \$1,300-\$2,000. Scott Co., Lake, 601-507-3975.

BRAHMAN

Top quality reg. Red Brahman, best genetics available, 20 excellent reg. Red Brahman bulls available now, LBW, gentle, great for producing F1's, \$2,500 & up. Chickasaw Co., Okolona, 662-401-0304.

BRANGUS

Reg. Brangus bull, born 4/14/21, \$2,250. Lamar Co., Purvis, 601-382-7526.

Reg. Brangus bulls, outstanding genetics, 12-14 months old, veterinarian raised, \$2,500 & up. Paul Drake, DVM, Harrison Co., Gulfport, 228-234-1779.

Reg. Brangus bulls, very gentle, top EPDs, guaranteed, 18-22 months old, raised on grass, Bigtown/Soggy sons, best sound bulls you'll ever own, \$2,700. Pearl River Co., Gumpod, 601-796-9260.

10 Reg. Brangus/Ultrablack bulls, 15-16 months old, LBW, \$4,000, offering private treaty sale at Tanner Farms, Noxubee Co., Shuqualak, Gary Tanner 601-319-6610 or Walter Riddell 662-242-1555.

Reg. Brangus cows, open & bred, also heifers available, first class genetics, veterinarian raised, downsizing, price determined by your selection, \$2,500

& up. Harrison Co., Gulfport, 228-861-7188.

Golden Certified F1 Brangus heifers, 14 months old, \$1,800 each. Lamar Co., Lumberton, 985-637-7538.

Brangus bull, 6 months old, perfect for kids, partially halter broken, raised from bottle, \$1,200 OBO or will trade for horse/heifer, price negotiable. Walthall Co., Jayess, 601-695-3270.

CHAROLAIS

Reg. Charolais bull, 23 months old, gentle, well mannered, great build, ready for his own herd, \$2,500. Pontotoc Co., Randolph, 662-419-5021.

Reg. Charolais bulls, 24 months old, polled & horned available, very gentle, healthy, vaccinated & wormed, \$3,000. Grenada Co., Holcomb, 662-229-5041.

PB Charolais bulls, 12-24 months old, \$1,800 & up. Jefferson Co., Union Church, 601-754-8852.

CHIANGUS

Chiangus bulls, 12-15 months old, bred for easy calving & fast growth, \$2,500 each. Winston Co., Noxapater, 601-397-1709 or 662-736-1143, call anytime.

HEREFORD

Reg. Polled Hereford bulls, Remittal/Victor breeding, 17-27 months old, gentle, good quality, \$2,300 & up. Franklin Co., Union Church, 662-251-1336.

Reg. Horned Hereford bulls, 2 years old, vet checked & ready to go, \$3,000 & up. Carroll Co., Coila, 662-299-0961.

Reg. Polled Hereford bull, 22 months old, gentle, good quality bull, \$2,000. Wilkinson Co., Crosby, 601-639-6211.

Reg. & PB Hereford cows, some bred to reg. Brahman bulls, \$1,750 & up. Chickasaw Co., Okolona, 662-401-0304.

RED ANGUS

Red Angus bulls, 10-14 months old, gentle, on feed, current on vaccinations, top Leachman genetics, home raised, \$1,800-\$2,500. Walthall Co., Tylertown, 225-603-3451.

SANTA GERTRUDIS

Reg. Santa Gertrudis bulls, 20 months old, polled, gentle, RidgePoint Ranch, Grey Oaks & Flying C breeding, virgin & ready, \$2,500. Franklin Co., Meadville, 601-573-0204.

Santa Gertrudis bulls, bred heifers & open heifers, top growth genetics, dark, polled, fancy set of open heifers, \$2,000 & up. Marion Co., Columbia, 601-270-1561.

Selection of reg. Santa Gertrudis open heifer & yearling bulls, top bloodlines/EPDs, also Santa Gertrudis/Hereford Star V open heifer & bulls, \$1,000-\$1,500. Hancock Co., Kiln, 228-216-8731.

SIMANGUS

Reg. SimAngus HT production bull, 3 years old, \$4,000. Lincoln Co., Bogue Chitto, 601-669-1007.

ULTRABLACK

Reg. Ultrablack bulls, outstanding genetics, 12-14 mos. old, veterinarian raised, \$2,500 & up. Paul Drake, DVM, Harrison Co., Gulfport, 228-234-1779.

Reg. Ultrablack bulls, very gentle, top EPDs, guaranteed, 18-22 months old, raised on grass, Bigtown/Soggy sons, best sound bulls you'll ever own, \$2,700. Pearl River Co., Gumpod, 601-796-9260.

OTHER BEEF CATTLE

Brahman/Holstein & Brahman/Jersey cross heifers, all sizes, \$500 & up. Copiah Co., Hazlehurst, 601-748-2050.

Calves, various ages, sizes & prices, \$500 & up; Some cows, \$700 & up; Black crossbred & Brahman bulls, \$1,200 & up, no checks. Covington Co., Collins, 601-517-1711.

Black bull calf, 6 months old, 400 lbs., he's a pet, not to slaughter, very gentle, father is Brangus bull, beautiful/big, to good home, \$600. Hinds Co., Raymond, 601-720-6704.

2 Hereford/Angus mix bulls, 1 year old, \$2,000 each, Hereford bred cows also available. Hinds Co., Edwards, 601-919-6272.

5 Bulls, 12-14 months old, reg. Black Limousin father & Black Angus mothers, very nice bulls, parents on farm, \$1,800. Wayne Co., Laurel, 601-580-0286.

33 Bred heifers, Gelbvieh/Angus/Braford crossbred, farm raised, good working cattle, vet checked, pelvis measured, bred to Gelbvieh/Angus Balancer, start calving March, \$2,000 each. Tate Co., Coldwater, 901-487-0466.

DAIRY CATTLE

2 Jersey steer calves, weaning age, \$400 each, no phone, contact Jacob Gingerich, 4565 Salmon Road, Randolph, MS, 38864. Pontotoc County.

Jersey & Holstein steers, \$400 & up, no checks. Covington Co., Collins, 601-517-1711.

GRASS-FED MEATS

Farm raised choice Angus beef steers for freezer, grass raised & grain finished for 120 days, half, quarters, no antibiotics or hormones, \$3.50-\$3.70/lb. Jackson Co., Vancleave, 228-219-4450.

USDA grass-fed/grain finished beef, locally raised, no antibiotics/hormones, vacuum sealed & frozen, \$3.50/lb. & up. Lamar Co., Hattiesburg, 601-909-6067, coyotepointmeatcompany.com.

Farm to Table beef, high quality grass fed, grain finished beef, you pay us \$1.80/lb. live weight, we take to proces-

sor, you pay processing fee. Hinds Co., Raymond, 601-415-6396.

From our farm to your freezer, raised naturally, grass raised, grain finished, no hormones or antibiotics, aged, shrink wrapped & state inspected, \$3.50/lb. Jones Co., Laurel, 601-369-0683.

Farm raised beef, 1/4, 1/2 & whole steers, ready in November, \$3.50/lb. Carroll Co., Carrollton, 662-897-6313.

Ground beef, \$5/lb.; Mini sampler with steak, roast, ground beef+, 15 lbs./\$125; Sampler, 33 lbs./\$250, larger quantity, cheaper price, 1/4, 1/2 or whole. Tate Co., Senatobia, 662-260-6660.

Whole & half hogs & lambs, contact us to make a reservation, \$100 & up. Fair River Farmstead, Lincoln Co., Brookhaven, 601-320-2974.

Steers, raised on ryegrass, finished on grain for 90 days, half or whole, \$3/lb., ready between now & June 1st. Amite Co., Liberty, 601-657-2767.

Grass fed & grain finished beef, half or whole available, \$2.50-\$3/lb. Walthall Co., Tylertown, 601-876-5530.

LIVESTOCK SLAUGHTER

Homestead Farm & Packing, USDA & custom processing plant that specializes in beef & pork processing for your family or for you to sell. George Co., Lucedale, 601-508-7741.

Home Place Pastures, USDA inspected slaughterhouse for beef, pork, lamb & goat. Panola Co., Como, 662-292-5508.

A Cut Above Processing, full-service slaughter & processing facility offering both custom exempt & USDA processing options to fit your needs. Stone Co., Perkinston, 228-365-9291.

Attala Frozen Foods, USDA inspected slaughterhouse for beef, pork, lamb & goat. Attala Co., Kosciusko, 662-289-2561.

Kased Brothers Halal Meat, USDA inspected slaughterhouse for beef, lamb & goat, we are Halal certified & everything we send out is Halal. Pike Co., Summit, 601-684-0319.

Cutting Edge Meat Company is taking processing dates now, USDA Inspected & Custom Exempt dates available, specialize in beef, pork, goat, sheep & smoked sausage. Greene Co., Leakesville, 601-394-2390.

Julie's Pasture to Plate Meat Market & Processing, USDA federal & custom processing, currently accepting dates, full service facility. Pearl River Co., Poplarville, 601-795-0711.

GOATS & SHEEP

4 PB Nigerian Dwarf billy goats, born 2/5/24, black/white & brown available, some with blue eyes, pictures available, \$100 each. Itawamba Co., Mantachie, 662-706-1828.

10 Reg. Nigerian Dwarf does, age varies, healthy & productive herd, \$200

each, \$150 for 2 or more. Lowndes Co., Columbus, 662-574-6215.

Nubian doe, tan, 1 1/2 years old, text for pictures, \$300. Franklin Co., Meadville, 601-384-6621.

Female goat, 2 years old, with 2- 3 month old female kids, no horns, \$250. Harrison Co., D'Iberville, 228-861-6637.

2 Pygmy male goats, young, \$75 each; Pygmy female nanny, young, \$125. Clarke Co., Quitman, 601-286-0474.

MDGA White buck with moonspotted rump, polled, \$200; Bay roan doe, disbudded, bred, \$300; Moonspotted doe, polled, in milk, bred, \$350; Starter herd (all 3), \$800. Copiah Co., Hazlehurst, 601-650-2790.

MGR Myotonic goats, bucks & does available, \$250 & up. Pike Co., Magnolia, 601-248-2572, call or text.

Reg. FB Dorper sheep, ram & ewe lambs available the end of February, \$450 & up; Few Dorper/Katahdin crosses available, \$250, pictures upon request. Jones Co., Moselle, 601-549-2136.

Kiko goats, 4 months old, males & female available, \$100-\$200; Nigerian Dwarf male & female, 4 months old, \$100-\$200. Madison Co., Ridgeland, 601-955-4700.

Reg. Dorper ram, 2 1/2 years old, excellent sire, estimated weight 250 lbs., beautiful specimen, pictures available, \$500. Washington Co., Glen Allan, 662-822-5718.

2 Female goats, \$150. Pike Co., McComb, 601-730-3810.

Kiko buck, 1 1/2 years old, \$300; 2 Bilies & 1 nanny, \$150 each; TexMaster/Boer & Spanish/Nubian/Alpine nannies, \$200/up. Pearl River Co., Lumberton, 601-916-1111 or 601-337-3770.

4 Kiko wethers, born Jan. 2023, \$300 each; Kiko buck, born Jan. 2022, can be reg., \$750. Marion Co., Columbia, 601-436-8351, call or text.

2 Pygmy male goats, 1 & 4 years old, pictures available upon request, \$50 each. Madison Co., Canton, 662-392-0844.

3 Kiko females, 1 is yearling female, & Kiko male wether, \$250. Perry Co., Richton, 601-689-1993.

2 Reg. FB Dorper rams, ready for spring breeding, locally bred, approx. 1 year old, \$800. Stone Co., Wiggins, 850-225-3599.

Boer/Nubian billy goat, 10 months old, sharing the pasture with his mom & sister, \$200. Oktibbeha Co., Starkville, 662-769-1095.

Reg. PB Dorper ewes, lambs & mamas, \$250 & up. Harrison Co., Pass Christian, 228-669-5845, do not text.

2 Nubian/cross bucks, 1 year old, \$175 each; 2 Nubian/cross bucklings, 3 months old, \$175 each, sire is moonspotted with good temperament. Noxubee Co., Macon, 662-889-7592.

Pygmy goats, some females & polled male, \$100-\$150, also Boer females & Nigerian/Pygmy mix. Scott Co., Forest, 601-513-2660.

2 Nigerian Dwarf bucklings, 8 weeks old, registerable, \$350 each. Chickasaw Co., Woodland, 662-542-1330.

Lambs, about 3 months old, \$200. Kemper Co., DeKalb, 662-228-3257.

PB Nigerian Dwarf buck & bucklings, clean herd, variations include - blue eyes, brown eyes & moonspots, horns/poll, several colors available, questions welcomed, \$100-\$150 OBO. Lamar Co., Purvis, 601-282-0111.

RABBITS

2 smaller type rabbits, 1 black/white female & 1 tan/white male, super sweet, great Easter gifts, not for meat, \$10 each. Simpson Co., Braxton, 601-988-4198.

Little “Hops” rabbits: Californians & Dutch, breeding stock or small ones, available year round, \$20 & up. Rankin Co., Pearl, 601-955-3800.

New Zealand White rabbits, good for pets or meat, \$10 each. Covington Co., Collins, 601-577-9477.

Baby bunnies, just in time for Easter, California mix, \$15, also have a few Cottontails. Perry Co., Richton, 601-689-1993.

Baby rabbits, \$20. Pike Co., McComb, 601-730-3810.

Californian rabbits, from Texas meat pen shows, bucks/does available as breeding stock, show or pets, cages will be available once rabbits are sold, \$20-\$50. Lowndes Co., Columbus, 662-574-6928.

TAMUK rabbits, 6 weeks to 1 year old, 4 or more \$10 each. Harrison Co., Biloxi, 228-392-6922.

Cane Cutters “Swampers” bred for running pens, great for starting new puppies, 4-5 weeks old \$15, 6-8 weeks old \$25. Pearl River Co., Lumberton, 601-796-2000.

New Zealand White/Rex rabbits, \$15. Marshall Co., Byhalia, 662-850-1170, call or text for availability.

Adorable Easter bunnies, will be ready 3/22/24, also have adults, Californian/New Zealand cross, all colors, pictures available, \$10 & up. Newton Co., Newton, 601-383-2563.

SWINE

6 Hampshire pigs, weighing about 75 lbs. each, good pigs, \$75 each; Hampshire boar, weighing about 300 lbs., \$250. Rankin Co., Pearl, 601-260-5706.

15 American Guinea Hogs, males & females, born March 2023, all males are cut, avg. weight 100 lbs., trained to electric fence, not reg., \$200 each. Marion Co., Columbia, 601-436-8351.

2 Gloucestershire Old Spot pigs, ready for butchering or breeding, both weigh

500+ lbs., \$800. Montgomery Co., Duck Hill, 662-614-2842.

Feeder pigs, \$100; Grass pigs, KuneKune/American Guinea Hog mix, \$150. Kemper Co., DeKalb, 662-228-3257.

KuneKune piglets, born 1/6/24, have wattles, 6 females & 2 males available, \$250. Jones Co., Ellisville, 601-498-9156.

EXOTIC LIVESTOCK & PETS

Texel cavies, long curly hair, lots of colors, text for pictures, \$50 each. Adams Co., Natchez, 601-442-8677.

HORSES, MULES & PONIES

We cannot accept notices from horse dealers, order buyers or persons selling on a commission basis

All listings of horses and mules must be accompanied by a statement from the seller that he agrees to furnish the buyer a copy of the original negative Coggins test for Equine Infectious Anemia (E.I.A.) that was performed within the past 12 months prior to sale on horses, mules and ponies, except nursing foals.

Only in-state residents are allowed to advertise within this category.

QUARTER PONIES

13.2 H Quarter Pony gelding, about 11 yrs. old, trail riding, loads into trailer, pushed cattle, been roped off of, nervous, \$900. Calhoun Co., Calhoun City, 662-637-7265.

TENNESSEE WALKING HORSES

Red/white paint TWH chestnut mare tobiano lower lip blaze, born 10/28/2021, \$2,000. Prentiss Co., Booneville, 662-416-0745.

Reg. TWHBEA & SSHBEA 2 yr. old black/white tobiano gelding, smooth gait, professionally trained, Generator & Jose WGC bloodlines, introduced to trail riding, \$4,500. Forrest Co., Hattiesburg, 601-467-6508.

OTHER HORSES

13 year old bay gelding, 14.2 H, gentle, good trail horse, \$1,500. Pike Co., Summit, 601-551-3468.

MULES DONKEYS & JACKS

Male miniature donkey, about 7 mos. old, \$100. Jefferson Davis Co., Bassfield, 601-943-6527

HORSES AT STUD

AQHA stallion with great old pedigree, sorrel, Smart Little Lena, Colonel Freckles, Peppy San Badger, produces good minded colts, text for pictures,

\$500. Marion Co., Columbia, 601-441-0456.

2009 Thoroughbred stallion - Sabercat, Stakes Winner of \$898,662, sire of winners in excess of \$1.2 million, sire: Bluegrass Cat, dam: Miner’s Blessing, 2024 fee \$1,500. Pearl River Co., Carriere, 601-347-5155.

DOGS

ONLY HERDING, HUNTING & WORKING

Dog Breeds Will Be Published.

All dogs must be purebred. Mix breed dogs will not be allowed to advertise. Each subscriber is allowed to advertise only two dog breeds.

We cannot accept ads from any individual who is engaged in any type of puppy mill operation or acts as a dealer, broker, buncher, or agent in the business of buying and selling dogs and/or bred solely for profit rather than protection of breed integrity (as defined by the United States Department of Agriculture).

The Herding, Working & Hunting dog breeds list utilized by the *Mississippi Market Bulletin* is endorsed by the Mississippi State Veterinarian and the Mississippi Department of Agriculture and Commerce.

It is the sole discretion of the *Mississippi Market Bulletin* to accept or reject any dog ad for submission.

ANATOLIAN SHEPHERDS

Anatolian Shepherds, Deep South Kikos Farm has young/mature dogs ready for work, they are raised with cattle/goats, we guarantee our animals, \$800. Perry Co., Brooklyn, 601-549-6914, call/text.

AUSTRALIAN CATTLE DOGS

AKC Australian Cattle Dog puppies, have square heads, short square noses, stout & heavy boned, shots/wormed, \$500. Rankin Co., Florence, 601-906-0164.

6 CKC Blue Heeler females, 6 months to 1 1/2 years old, \$150-\$250 OBO. Montgomery Co., Winona, 662-614-3337.

PB Blue & Red Heeler adults, very friendly, have not been around cattle, \$200/pair. Simpson Co., Magee, 601-849-2597.

AUSTRALIAN SHEPHERDS

3 CKC Australian Shepherd males, born 10/12/23, black, red & black/white tris available, current on shots/worming, \$200. Tippah Co., Ripley, 662-882-1132.

ASDR/CKC Australian Shepherd puppies, born 12/16/23, tails docked, up to date on shots/worming, merle \$400, solids \$250. Smith Co., Taylorsville, 601-504-4945 or 601-504-4789.

BASSET HOUNDS

Basset Hound female, 3 years old, tri-colored, very sweet & house broken, \$150. Rankin Co., Brandon, 601-946-4737.

BEAGLES

AKC Oakhill Bluetick Beagles, 8 weeks old, males & females, \$250. Harrison Co., Pass Christian, 228-669-5845.

Beagles, black/tan/white, reg. or could have been reg., moderate speed, 2 - 3 1/2 years old, all trained, see hunt in rabbit pen, \$450-\$650. Claiborne Co., Hermanville, 601-672-4621.

BELGIAN MALINOIS

AKC Belgian Malinois dogs, European bloodline, 4 males & 1 female available, 1 year old, well socialized, makes great family & protection dogs, \$1,000. Harrison Co., Pass Christian, 228-518-0679.

AKC Belgian Malinois puppies, excellent bloodlines, nice drive, very stable, \$2,000. Pearl River Co., Poplarville, 601-299-0264.

CollierKennels.com offering Belgian Malinois puppies, long & short term boarding, house breaking, puppy training & private lessons, 50+ years experience, \$45-\$1,500. Lincoln Co., Brookhaven, 940-255-7308.

BLOODHOUNDS

AKC Bloodhound puppies, born 1/24/24, first shots/wormed, vet checked, \$800 for females, \$600 for males. Smith Co., Raleigh, 601-507-4817.

BORDER COLLIES

ABCA Border Collie female, black/white, wormed & up to date on shots, born 11/17/23, pictures available, \$350. Lafayette Co., Water Valley, 662-607-9997.

BOXERS

AKC Boxer puppies, fawn, flashy & black masked available, born 11/27/23, vaccinated/wormed, vet checked, socialized with adults, children & our miniature horses, \$500-\$650. Lawrence Co., Monticello, 601-695-2666.

BRITTANYS

French Brittany (Epagneul Breton) puppies, very good pedigrees, \$300. Neshoba Co., Philadelphia, 601-562-3737, call or text.

CANE CORSOS

Reg. Cane Corso puppies, born 10/6/23, vaccinated/wormed, tails docked, dew-claws removed, \$500; Reg. Cane Corso

male & female, 2 years old, \$1,000 each. Hinds Co., Terry, 601-951-2992.

COONHOUNDS

Reg. Bluetick Coonhound puppies, 4 months old, 3 left shots/wormed, papers available, reduced to \$300. Newton Co., Chunky, 601-686-6565.

UKC Treeing Walker Coonhound male puppy 10 months old, text for pictures, \$350. Lincoln Co., Brookhaven, 601-754-6725.

Grade Bluetick male, started on coons, \$400 or willing trade for a Cur started on hogs Pearl River Co., Picayune, 601-916-2346.

Bluetick Coonhound female, unreg., 1 1/2 years old, not spayed, looking to re-home, pictures available, \$200. Scott Co., Ludlow, 601-507-1406, call or text.

CORGIS

CKC American Corgis, born 12/17/23, 2 females & 2 males available, first shots/worming, \$600 each. Smith Co., Raleigh, 601-789-5551.

CURS

OMCBA Cur male, natural bobtail, sire: River Bottom Stone Shiloh Chip-per blood, dam: Rocky Creek Eve- has Streak, Frederick Mt. Jake/Lou, \$250. Prentiss Co., Booneville, 662-416-0745.

Reg. Ladner Black Mouth Cur male & female, also 7 month old puppy available, all shots up to date, \$900 OBO. Greene Co., Richton, 601-394-3117.

FEISTS

Feist puppies, parents are both treeing squirrel dogs, \$100. Carroll Co., Carrollton, 662-341-0567.

Feist squirrel puppy, female, born 11/16/23, had all shots & wormed, pretty, healthy, spunky, squirrel training in progress & going well, \$120. Lowndes Co., Columbus, 662-574-6215.

CollierKennels.com offering Feist puppies, parents on site, hunting dogs, \$150. Lincoln Co., Brookhaven, 940-255-7308.

GERMAN SHEPHERDS

European AKC German Shepherd puppies, well socialized, up to date on vaccinations, easily trained, will be excellent family protection dogs, \$2,000. Pearl River Co., Poplarville, 601-299-0264.

FB German Shepherd puppies, 9 weeks old, no papers, parents on site, black/tan, pictures available, \$250. Pike Co., Magnolia, 601-862-6035.

2 German Shepherd males, black/tan, need to sale, not able to take care of them, \$300. Calhoun Co., Vardaman, 662-983-0372.

German Shepherd puppies, black/tan, born 12/23/23, first shots/wormed,

ready to go, second shots can be given, \$300. Perry Co., Richton, 601-689-1993.

GERMAN
SHORTHAIRED POINTERS

AKC German Shorthaired Pointer puppies, whelped 2/1/24, parents have great hunt drive & blood trail, \$800. Lincoln Co., Monticello, 601-754-4172, call or text.

AKC German Shorthaired Pointers, vet checked, tails docked, up to date on shots/worming, born 1/31/24, ready to go 3/27/24, \$750. Warren Co., Vicksburg, 601-218-2714.

German Shorthaired Pointers, 3 & 5 years old, hard hunters, retrieve to hand, tone broke, great pedigree on 3 year old, \$3,000 for the pair. Smith Co., Raleigh, 769-274-0880.

GIANT SCHNAUZERS

AKC Giant Schnauzer puppies, OFA CHIC certified, Embark tested, dew-claws removed, tails docked, micro-chipped, black available, first shots at 6 weeks, ready to go, \$1,600. Madison Co., Gluckstadt, 662-701-7986.

GOLDEN RETRIEVERS

CKC Golden Retriever puppies, 10 weeks old on 2/13/24, \$400. Noxubee Co., Macon, 662-708-0128.

CKC Golden Retriever puppies, male & female, puppies have had shots, vet checked, 8 weeks old & eating well, \$500-\$600. Grenada Co., Holcomb, 662-310-0630.

AKC Golden Retriever puppies, ready for their new home, first set of shots/worming, \$700. Simpson Co., Braxton, 601-835-6609.

AKC Certified Golden Retriever puppies, will be ready for new homes 3/28/24, will have vet exam/shots/worming & litter box training, \$1,000. Jones Co., Laurel, 251-604-2856.

GREAT PYRENEES

AKC Great Pyrenees LGD puppies, with limited registration, loving/training/breeding since 2006, good with goats, cattle, chickens, children, etc., leash/grooming/health check, \$500-\$1,500. Tate Co., Senatobia, 662-260-6660.

PB Great Pyrenees puppies, ready to go, \$125. Smith Co., Louin, 601-480-2371.

PB Great Pyrenees male puppy, 10 weeks old, raised with goats, parents on site, shots up to date, \$225. Leake Co., Carthage, 769-274-8166 or 601-267-3571.

Great Pyrenees puppies, ready to go, will have first shots/worming, white males & badger marked females, \$100. Stone Co., Wiggins, 601-528-0677.

Great Pyrenees puppies, 4 females, 8 weeks old, solid white, \$100 each. Lauderdale Co., Meridian, 601-938-9307.

Great Pyrenees puppies, raised with sheep, stay in barn & hang around sheep, males & females available, weaned, ready to go, \$125. Smith Co., Forest, 601-507-4602.

JACK RUSSELL TERRIERS

CKC Jack Russell Terrier puppies, 9 weeks old, shots/wormed, 2 males available, short legs, smooth coat, call for pictures, \$300. Leake Co., Carthage, 662-590-6500.

PB Jack Russel Terrier puppies, current on shots/worming, short legged, tails docked, ready to leave, \$100. Simpson Co., Magee, 601-849-2597.

LABRADOR RETRIEVERS

AKC Labrador Retriever puppies, 5 females & 4 males, chocolate, parents are gun dogs & obedience trained, puppies had shots/worming, \$750. Pearl River Co., Poplarville, 601-382-1737.

AKC Labrador Retriever, chocolate, 4 months old, very smart with great conformation & demeanor, \$300. Scott Co., Forest, 601-507-3698.

AKC Labrador Retriever puppies, black, born 12/12/23, up to date on shots/worming, \$400. Leake Co., Carthage, 601-562-2222.

AKC Labrador Retriever puppies, chocolate, born 12/13/23, \$800. Amite Co., Gillsburg, 601-248-8359.

AKC Labrador Retriever puppies, chocolate & silver available, whelped 1/10/24, taking \$150 deposits, vaccinated/wormed, ready for pickup, good hunting stock, \$500-\$750. George Co., Lucedale, 601-508-9969.

AKC Labrador Retriever female, wormed regularly, second shots, vet checked, 12 weeks old, \$500. Pearl River Co., Poplarville, 228-209-5302.

PB Labrador Retrievers, excellent bloodline, 8 blacks & 1 yellow available, both parents on premises, will text photos upon request, ready 3/12/24, \$200. Pike Co., McComb, 601-248-7603.

Labrador Retriever female, 3 years old, yellow, up to date on shots/worming, \$300. Pearl River Co., Poplarville, 228-209-5302.

2 Red Labrador Retrievers, born 7/31/14 & 12/22/15, \$100 each. Simpson Co., Magee, 601-259-0415.

RAT TERRIERS

Reg. Rat Terrier puppies, color chocolate/white, short type, \$350 each. Greene Co., Lucedale, 601-508-2214.

Rat Terrier puppies, located in Laurel/Soso area, \$250. Jones Co., Laurel, 601-577-0646.

ROTTWEILERS

AKC Rottweiler puppies, to be born 2/29/24, parents on site, taking orders now, ready to go 4/11/24, \$800 each. Jones Co., Ellisville, 601-577-5646.

AKC German/Serbian Rottweiler puppies, great temperament, will be ready by April, \$1,800. Rankin Co., Star, 601-201-6988, call or text.

AKC Rottweiler puppies, parents on site, all shots, 30 years experience raising Rottweilers. Hinds Co., Bolton, 601-919-5356.

AKC Rottweiler puppies, 9 weeks old, first shots, \$750. Walthall Co., Tybertown, 601-303-5761.

AKC Rottweiler puppies, European German bloodlines, tails & dewclaws removed, parents on site, pictures/videos/reviews at TouchstoneRottweilers.com, \$1,500/\$1,800. Franklin Co., McCall Creek, 346-321-6462.

STANDARD POODLES

Standard Poodle puppies, black, brown & abstract available, first vet check/shots/worming, tails docked, & dew-claws done, \$900 OBO. Monroe Co., Prairie, 720-435-1486.

DOGS AT STUD

Rottweiler, Serbia import, Son of CH Negro Saetta Negri Rott, stud fee: \$2,000. Jones Co., Ellisville, 601-577-5646.

PB Labrador Retriever, black, very good natured, easy to train, stud fee: one puppy, pick of litter. Holmes Co., Durant, 601-503-7334.

2 AKC Rough Collies, 1 is mahogany sable/white & other is perfectly marked blue merle, both are proven studs, stud fee: pick of the litter. Lincoln Co., Brookhaven, 601-695-2514.

DOG HANDLING
& SUPPLIES

Used Foxhound enclosure, 30 rolls 6'x100' welded wire, 300 8' T-post, 30 pull posts, 3 hot wires with insulators, buyer takes down enclosure, \$4,000 OBO. Adams Co., Natchez, 601-431-0604.

Custom-made heavy gauge aluminum dog crate, fits full size pickup, 24" high x 36" deep x 48" wide, \$750. Warren Co., Vicksburg, 601-636-4077.

Sharpening/repair of small/large animal clippers & blades, also sharpening of all animal grooming shears & scissors (dogs, cattle, horses, sheep, goats, humans), quick turnaround. Amite Co., Liberty, 601-657-2277.

MISSISSIPPI MARKET BULLETIN

Mississippi's #1 agricultural buy and sell newspaper that has been bringing buyers and sellers together since 1928, with over 33,000 subscribers.

www.msmarketbulletin.org

*** UPCOMING EVENTS ***

Spring Fling- at Puckett Methodist Church, Puckett, MS (Rankin Co.) Sat., Mar. 2, 2024, 8 a.m. - 2 p.m. Vendors, Easter casserole orders, hamburger plates. For more information call Adrienne at 601-214-7834.

Youth Fun Day- Sat., Mar. 2, 2024, Stone County Fairgrounds, Wiggins, MS (Stone Co.) Free activities and food for all youth. For more information call 228-697-6932.

Laurel Gun Show- Sat.-Sun., Mar. 2-3, 2024, South Mississippi Magnolia Center, Laurel, MS (Jones Co.) Show hours: Sat. 9 a.m.- 5 p.m. & Sun. 10 a.m.-5 p.m. Exhibits include guns, military, hunting, knives, gun enthusiasts, dealers & collectors. Buy, sale, trade or appraisals. Hourly door prizes. Like us on Facebook at Big Pop Gun Shows. For more information and admission coupon call 601-498-4235 or www.bigpopgunshows.com.

Good Ole Days Festival- MS IHC Chapter 44 Show, Fri.-Sat., Mar. 8-9, 2024, L.C. Hatcher Elementary School, Lucedale, MS (George Co.) For more information call Danny Clark at 601-337-3136.

Tupelo Gun & Knife Show- 1879 North Coley Road, Tupelo, MS (Lee Co.) Fri.-Sun., Mar. 8-10, 2024. Buy sell or trade. For more information contact Ann Hester at 662-401-1270.

Barnyard Marketplace Spring Fling- Sat., Mar. 9, 2024, 9 a.m.- 2 p.m., 295 Buck Kirkland Road, Poplarville, MS (Pearl River Co.) Come shop the BYM vendors in an open field. Crafts, food trucks, Easter items, woodwork, plants, jewelry, baked goods, boutiques, jams/jellies, honey, quail eggs, MLM's, soaps, candles & so much more. Follow Barnyard Marketplace on Facebook. For more information call Roxann Gort at 504-234-3579.

Pearl Gun Show- Sat.-Sun., Mar. 16-17, 2024, Clyde Muse Center, 515 Country Place Parkway, Pearl, MS (Rankin Co.) Show hours: Sat. 9 a.m.- 5 p.m. & Sun. 10 a.m.-5 p.m. Exhibits include guns, military, hunting, knives, gun enthusiasts, dealers & collectors. Buy, sale, trade or appraisals. Hourly door prizes. Like us on Facebook at Big Pop Gun Shows. For more information and admission coupon call 601-498-4235 or www.bigpopgunshows.com.

Jones County Friends of NRA Event- Fri., Mar. 22, 2024 at 5:30 p.m. Magnolia Center, 1457 Ellisville Blvd., Laurel, MS (Jones Co.) Single ticket \$45, couples tickets \$80. To charge by phone and more information call David Chancellor, 601-319-5248.

Polocrosse Practice- Tuesdays from 6-8 p.m. at the Vancleave Arena in Vancleave, MS (Jackson Co.) Bring your horse and come out and see what its all about. Our tournament will be Sat., Mar. 23, 2024. For more information contact: Mary at 228-219-6304 or Karen 228-806-5129.

Landrum's Homestead Spring Fling- Sat., Mar. 23, 2024, 9 a.m. - 4 p.m., 1356 Hwy 15 South, Laurel, MS (Jones Co.) Tour working homestead, take photos with the Easter Bunny, pony rides, gem mining, wagon rides & demonstrations. Beautiful photo spots, awesome food, homemade ice cream & more. Come join us for an old tyme family gathering. Admission \$12, 3 years & under are free. For more information call 601-649-2546.

Meridian's Earth's Bounty Festival- kicks off its 13th season on Sat., Apr. 6, 2024, and we're looking for farmers/growers to add to the roster of vendors. Earth's Bounty is held on the first Saturday of each month, April through November, on Front Street in downtown Meridian, MS (Lauderdale Co.) Our popular, award-winning festival attracts between 500-800 customers each month and our booths also include other agriculturally based products such as baked goods, home canned foods, candles, salsa and soaps. Interested produce farmers, growers or other vendors, contact Craig Wilkes at 601-485-1998 or craigwilkes@meridianms.org.

The Dixieland Old Engine Club Spring Show- Fri.-Sat., Apr. 12-13, 2024, at Friendship Park on Broad Street in Columbia, MS (Marion Co.) All makes and models of antique engines, tractors and equipment are welcome. The public is invited and admission is free. For more information contact: Robert Alman at 601-954-7904 or Vince Smith at 601-606-1181.

Gulf Coast Military Collectors & Antique Arms Show- Fri.-Sat., Apr. 19-20, 2024, at the Joppa Shriner's Center, 13280 Shriner's Blvd., Biloxi, MS (Harrison Co.) Show hours Fri. 11 a.m. - 5 p.m. & Sat. 9 a.m. - 4 p.m. Historical military artifacts from all periods and wars bought, sold, traded & exhibited. Firearms, bayonets, daggers, uniforms, helmets, medals, insignia, patches, flags, books, etc. For more information call 228-224-1120 or terrell.hamilton@gmail.com.

Mississippi Agriculture and Forestry Museum Hosts Annual Spring Farm Days

By Emma Dotson
Public Relations
Specialist - MDAC

The Mississippi Agriculture and Forestry Museum is hosting the annual Spring Farm Days event from 9:00 a.m. to 2:00 p.m. on Thursday, March 7, through Saturday, March 9, 2024. Admission is \$8 for ages 3 and up.

“Spring Farm Days at the Mississippi Agriculture and Forestry Museum gives guests the chance to learn about Farmstead life and gardening,” said Commissioner of Agriculture and Commerce Andy Gipson. “With educational exhibits, food and animals – including baby chicks, this event has something the whole family will enjoy.”

Visitors can explore the grounds and various exhibits to

learn about farming, gardening, forestry and more. The Children’s Barnyard will also be open and includes a variety of animals like chickens, pigs, sheep, goats, horses and cows. Concessions will be available for purchase on Saturday. Train ride, hayride and carousel ride tickets will be available for purchase daily for \$1.

The Mississippi Agriculture and Forestry Museum, located at 1150 Lakeland Drive in Jackson, is open Monday through Saturday from 9:00 a.m. to 5:00 p.m. For more information about the Museum, call 601-432-4500 or 1-800-844-8687, visit www.msagmuseum.org or visit the Mississippi Agriculture and Forestry Museum on Facebook. The Ag Museum is a division of the Mississippi Department of Agriculture and Commerce.



SPRING
FARM DAYS
March 7-9
9am - 2pm

Greet Spring in the Garden!



LEARN ABOUT
FARMSTEAD LIFE & GARDENING

LARGE FARM &
FORESTRY EQUIPMENT DISPLAY

EDUCATIONAL
DEMONSTRATIONS

COOKING DEMONSTRATIONS
BY THE MS EGG MARKETING BOARD

RIDES FOR
ALL AGES

MARK
YOUR
CALENDAR!

1150 Lakeland Dr.

Jackson, MS 39216

CULTIVATING AG MISSISSIPPI

601-432-4500

msagmuseum.org

To be a Champion

By Amie C. Clark
Mississippi Agriculture
& Forestry Museum - MDAC

The sun has not quite broken the horizon, but the boy and his bull are already hard at work. The feed has been portioned and the water troughs filled. The animal lumbers in to feed, as the boy inspects the tack and gathers the grooming supplies. Theirs is a relationship built on dedication, passion and nurturing. Each of them learns from the other; each becomes better because of the relationship. The skills grow exponentially as the responsibilities mount. There is a deep commitment that is built when one takes responsibility for another living creature. The boy learns this, shows this and lives this daily. This is not a chore that is embarked upon flip-pantly. It is a labor of love, one that involves long hours, hard work and a unique sense of connection to a great silent creature. The boy and the bull’s connection is not built through words; it is built on trust and compassion. The bull learns to trust, the boy learns to lead. They enter the show ring together and leave as champions.

As the boy grows into a man, he carries these lessons with him into every area of his life. The long days in the barn turn into a sense of responsibility toward the tasks he tackles. The silent understanding and compassion he felt towards

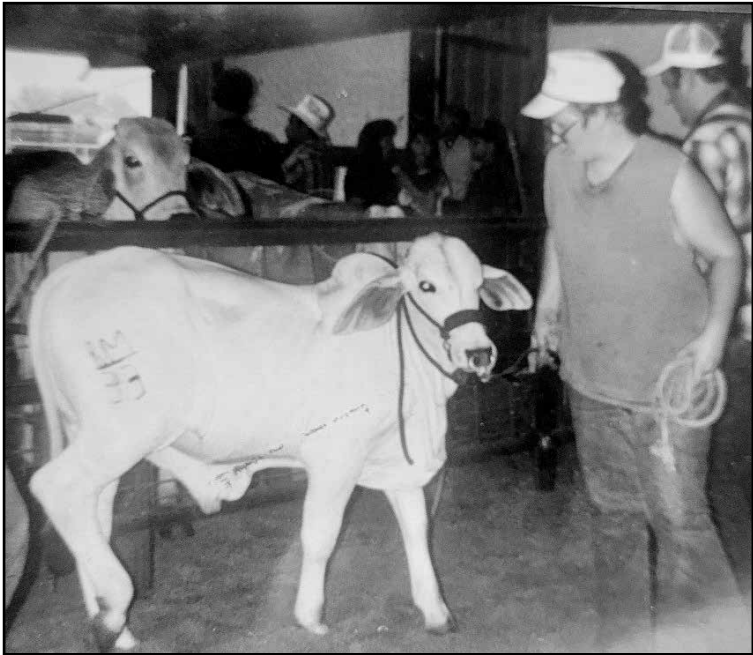

Brad Patterson, MS Ag & Forestry Museum staff member shows his bull at the Dixie National Livestock Show in the late 90’s.

his bull is the example he follows as he interacts with others. His ability to understand another’s silence and the patience he has learned working with his bull are seen in times of difficulty. His skills only become sharper with time. The boy, who has now become a man, knows he is a champion.

Take note of those who enter the showing. Notice how these young men and women exude confidence and command respect. They have worked hard to earn the right to take their animal into the arena before

the judges. They will show their faces again; they will continue to be noticed; and they will continue to be champions. These young men and women may be leading an animal into a showing today, but they will be the leaders of our nation tomorrow.

For more information on upcoming events, educational opportunities, camps and field trips visit our website at www.msagmuseum.org, email msagmuseum@mdac.ms.gov, follow us on Facebook or call the museum at (601) 432-4500.

Address Change Authorization



Don’t miss a single issue of the
Mississippi Market Bulletin

Let us know if your address has been changed.
Please allow 4 weeks for the address change to take
effect. Return this form and mail it to:

Mississippi Market Bulletin
P. O. Box 1118 • Jackson, MS 39215-1118

(Please Print)

Name _____

Include mailing label or Account Number _____

OLD Address _____

City _____ State _____ Zip _____

NEW Address _____

City _____ State _____ Zip _____



2024 DIXIE NATIONAL SALE OF JUNIOR CHAMPIONS

MARKET STEERS



Grand Champion/Champ Heavyweight European Steer.
Exhibited by Tripp McGee, Jones 4-H.

Buyers: Haley & Marsha Barbour; Ergon; Lampton Love; MS Land Bank; Southern AgCredit; Southern Farm Bureau Life Insurance Co.



Res Grand Champion/MS Bred Grand Champ/Res Champ Heavyweight European/MS Bred Champ Heavyweight European Steer.
Exhibited by Jadyn Sanford, Covington 4-H.

Buyers: U.S. Sen. Roger Wicker; U.S. Sen. Cindy Hyde-Smith; U.S. Rep. Michael Guest; MS Commissioner of Agriculture Andy Gipson; MS Attorney General Lynn Fitch; MS Secretary of State Michael Watson; MS Commissioner of Insurance Mike Chaney; MS Treasurer David McRae; MS Auditor Shad White.



MS Bred Res Grand Champion/Champ Lightweight European/MS Bred Champ Lightweight European Steer.
Exhibited by Paisley Woods, Hinds 4-H.
Buyer: Mac Haik Ford Jackson.



Champion English Steer.
Exhibited by Kylie Graves, Lincoln 4-H.
Buyers: Southern AgCredit; Parker Chrysler Dodge Jeep Ram; Legacy Land & Financial Consulting; Steve & Patsy Brandon; Meyer & Rosenbaum; Codaray Construction; Charles Donald Pulpwood; Capital Ag Services; Dr. Keith Coble, VP of MSU Division of Agriculture, Forestry and Veterinary Medicine; Dependable Financial Solutions; Taylor, Powell, Wilson & Hartford.



Champion American/MS Bred Champ American Steer.
Exhibited by Sadie Shoemaker, Smith 4-H.
Buyers: MS Speaker of the House Jason White; MS Lt. Gov. Delbert Hosemann; members of the MS Legislature; Town Creek Farm; MS Cattlemen's Association



Res Champion English Steer.
Exhibited by Scarlett, Stella & Sims Kirkland, Jasper 4-H.
Buyers: Southern AgCredit; Steward Link, LLC; Kirk Auto Group; Fancher Cattle Co.; Pursuit Properties; Shane Hixon; Hi Grade Farm Supply; Bank of Kilmichael; Winona Tractor & Equipment; Oliver Farms; Mike Brown.



Res Champion American/MS Bred Res Champ American Steer.
Exhibited by Stella, Sims & Scarlett Kirkland, Jasper 4-H.
Buyers: Merchants & Planters Bank; Adcamp, Inc.; Signs First; Helena Agri Solutions; Hancock Whitney Bank; Apex Clean Energy; Nutrien Ag Solutions; Gaddis & McLaurin Store; The Erickson Agency.



Res Champion Lightweight European Steer.
Exhibited by Camille & Rebecca Lawrence, George 4-H.
Buyers: MS Farm Bureau Federation; Southern Farm Bureau Life Insurance Co.; Southern Farm Bureau Casualty Insurance Co.; MS Farm Bureau Casualty Insurance Co.; Farm Bureau Bank; Tico's Steakhouse; TeleSouth Communications; N&W Construction Co.; First Financial Bank; Matthews, Cutrer & Lindsay, P.A.



2024 DIXIE NATIONAL SALE OF JUNIOR CHAMPIONS

MARKET LAMBS AND SHEEP



Grand Champion/Champ Division 5 Market Lamb.
Exhibited by Hayes Henderson, Montgomery 4-H.

Buyers: Stribling Equipment; Empire Truck Sales; Vicksburg Forest Products; Gloster Forest Products; Valley Creek Land & Timber; Cal Wells Co.; Regions Bank.



Grand Champion/Champ Division 2 Market Hair Sheep.
Exhibited by Wyleigh Holley, Jones 4-H.

Buyers: Merchants & Planters Bank; Adcamp; Signs First; Helena Agri-Enterprises; Hancock Whitney Bank; Apex Clean Energy; Nutrien Ag Solutions; Gaddis & McLaurin Store; The Erickson Agency.



Res Grand Champion/Champ Division 3 Market Lamb.
Exhibited by Katy Kendell & Hannah Hayes Ware, Montgomery 4-H.

Buyers: First South Farm Credit, MS Division; Curtis Massey Cattle Co.; Bank of Kilmichael.



Res Grand Champion/Champ Division 3 Market Hair Sheep.
Exhibited by Landry & Layton Varner, Rankin 4-H.

Buyers: First South Farm Credit, MS Division; Curtis Massey Cattle Co.; Bank of Kilmichael.



MS Bred Grand Champion/MS Bred Champ Division 4 Market Lamb.
Exhibited by Hadley & Addison Slocum, Smith 4-H.
Buyers: Brent Bailey; Doug Berry; Dixie National Booster Club; Boots & More; Mid-South Rehab; Bruce & Tina Craft; Mark Ellis & Dr. Mardi Ellis; Helena Agri-Enterprises; Structural Steel Services; Thomasson Co.; Tyson Foods; Wier + Boerner Architecture, PLLC; Jack & Jeanette Winstead.



MS Bred Grand Champion/MS Bred Champ Division 3 Market Hair Sheep.
Exhibited by William Allen Flournoy, Lafayette 4-H.
Buyers: Haley & Marsha Barbour; Ergon; Lampton Love.



MS Bred Res Grand Champion/MS Bred Champ Division 5 Market Lamb.
Exhibited by Katy Kendell & Hannah Hayes Ware, Montgomery 4-H.
Buyers: APAC of MS; Entergy Mississippi; W.G. Yates & Sons Construction Co.; Deviney Construction; E3 Environmental; MMC Materials; Puckett Machinery.



MS Bred Res Grand Champion/MS Bred Champ Division 2 Market Hair Sheep.
Exhibited by Emily Fulgham, Leflore 4-H.
Buyers: Southern AgCredit; Bank of Commerce; Ayers Delta Implement; Simplot Grower Solutions; Poe Planting Co.; Triangle Chemical Co.; Chris Killebrew Farms; Craig & Marcie Rozier.



2024 DIXIE NATIONAL SALE OF JUNIOR CHAMPIONS MARKET LAMBS AND GOAT



**Champion Division 1/MS Bred Champ
Division 1 Market Lamb.**

**Exhibited by Rohan & Stella Jenkins &
Copelen Ratliff, Stone 4-H/FFA.**

Buyers: The First-A National Bank; MS Farm & Garden;
Oldham Chemicals Company, Inc.; Ted Parker Cattle;
Havard Pest Control.



**Champion Division 2/MS Bred Champ
Division 2 Market Lamb.**

Exhibited by Hayes Henderson, Montgomery 4-H.
Buyer: Rouviere Ranch.



Champion Division 4 Market Lamb.

Exhibited by Hayes Henderson, Montgomery 4-H.
Buyers: Dr. Jim Newsome; Dr. Mark Keenum, MSU
Office of the President; John Lundy; Golden Triangle
Periodontal; Kipp Brown; Parker Chrysler Dodge Jeep
Ram; Live Oak Planting Co.



**Res Champion Division 1/MS Bred Res Champ
Division 1 Market Lamb.**

Exhibited by Emma Grace Putnam, Sunflower 4-H.
Buyers: MS Land Bank; Simplot Grower Solutions;
Bayer; Alliance Ag Risk Management; Cole Livestock
Insurance Agency; Delta Grain.



**Res Champion Division 2/MS Bred Res Champ
Division 2 Market Lamb.**

**Exhibited by Rohan & Stella Jenkins &
Copelen Ratliff, Stone 4-H/FFA.**
Buyer: Southern Farm Bureau Life Insurance Co.



**Res Champion Division 3/MS Bred Champ
Division 3 Market Lamb.**

**Exhibited by Hannah Hayes & Katy Kendell Ware,
Montgomery 4-H.**
Buyers: First South Farm Credit, MS Division;
Curtis Massey Cattle Co.; Bank of Kilmichael.



Res Champion Division 4 Market Lamb.
**Exhibited by Paxton & Mary-Hayden Blaylock,
Montgomery 4-H.**

Buyers: Southern AgCredit; Steward Link, LLC; Kirk Auto
Group; Fancher Cattle Co.; Pursuit Properties; Shane Hixon;
Hi Grade Farm Supply; Bank of Kilmichael; Winona Tractor
& Equipment; Oliver Farms.



Res Champion Division 5 Market Lamb.
**Exhibited by Hannah Hayes & Katy Kendell Ware,
Montgomery 4-H.**

Buyers: First South Farm Credit, MS Division;
Curtis Massey Cattle Co.; Bank of Kilmichael.



Champion Lightweight Market Goat.
**Exhibited by Paxton & Mallary Lemoine,
Rankin 4-H/Puckett FFA.**

Buyers: Haley & Marsha Barbour; Ergon; Lampton Love.



2024 DIXIE NATIONAL SALE OF JUNIOR CHAMPIONS MARKET HOGS





Grand Champion Hog/Champ MS Bred Barrow.
Exhibited by Caroline & Dowdy Carman, Sunflower 4-H.
Buyers: Greater Jackson Ford Dealers; Gray-Daniels Auto Family;
Mac Haik Ford Jackson.



Res Grand Champion Hog/Res Champ MS Bred Barrow.
Exhibited by Mary Bradley Woods, Covington 4-H.
Buyers: APAC of MS; Entergy Mississippi; W.G. Yates & Sons
Construction Co.; Deviney Construction Co.; E3 Environmental;
MMC Materials; Puckett Machinery.



Champion Spotted Hog.
Exhibited by Mallory, Braden & Maggie Duncan,
Simpson 4-H/Simpson Co. Votech.
Buyers: APAC of MS; Entergy Mississippi; W.G. Yates
& Sons Construction Co.; Deviney Construction Co.;
E3 Environmental; MMC Materials; Puckett Machinery.



Champion Chester Hog.
Exhibited by Graci, Luke & Will Sullivan, Smith 4-H.
Buyer: Trustmark Bank.



Champion Hereford Hog.
Exhibited by John Michael Donahoo, Humphreys 4-H.
Buyers: Bill Brown; AgUp Equipment Co.; BankPlus;
Bryan Jones; Hammett Gravel Co.; John Stanley.



Champion Duroc Hog.
Exhibited by Will Smith, Simpson 4-H.
Buyers: Stribling Equipment; Empire Truck Sales;
Vicksburg Forest Products; Gloster Forest Products;
Valley Creek Land & Timber; Cal Wells Co.;
Regions Bank.



Champion Hampshire Hog.
Exhibited by Will, Graci & Luke Sullivan, Smith 4-H.
Buyer: Blue Cross Blue Shield of Mississippi.



**Champion Yorkshire/MS Bred Grand Champ/MS
Bred Champ Yorkshire Hog.**
Exhibited by Jayse & Ben Robinson, Jasper 4-H.
Buyers: Merchants & Planters Bank; Adcamp; Signs First; Helena
Agri Solutions; Hancock Whitney Bank; Apex Clean Energy; Nutrien
Ag Solutions; Gaddis & McLaurin Store; The Erickson Agency.



2024 DIXIE NATIONAL SALE OF JUNIOR CHAMPIONS

MARKET HOGS





Champion Crossbred Hog.
Exhibited by Will, Graci & Luke Sullivan, Smith 4-H.
Buyers: Aluminum Contractors; Apperson Construction; Barnett's Body Shop; Bodie Construction; Bob's Pool Service; Coastal Industrial Contractors; Hederman Brothers; Houseworks; Rankin First Economic Development; Lewis Trailer Sales; Terry Services; Warren Excavation; All Creatures Animal Care; RPT Distributing; Killen Contractors.



Champion Other Breeds Hog.
Exhibited by Hope White, Jones 4-H/West Jones FFA.
Buyers: The First-A National Bank; MS Farm & Garden; Oldham Chemicals Company, Inc.; Ted Parker Cattle; Havard Pest Control.



Res Champion Spotted Hog.
Exhibited by John Michael Donahoo, Humphreys 4-H.
Buyers: Southern AgCredit; Steward Link, LLC; Kirk Auto Group; Fancher Cattle Co.; Pursuit Properties; Shane Hixon; Hi Grade Farm Supply; Bank of Kilmichael; Winona Tractor & Equipment; Oliver Farms.



Res Champion Chester Hog.
Exhibited by Kathryn Chism, Sunflower 4-H.
Buyers: Planters Bank; Gresham Petroleum; BankPlus; Bryan Jones; Simmons Farm Raised Catfish; Wade; Delta Western; Helena Agri-Enterprises.



Res Champion Hereford Hog.
Exhibited by Si & Maggie Todd, Jones 4-H/West Jones FFA.
Buyers: MS Farm Bureau Federation; Southern Farm Bureau Life Insurance Co.; Southern Farm Bureau Casualty Insurance Co.; MS Farm Bureau Casualty Insurance Co.; Farm Bureau Bank; Tico's Steakhouse; TeleSouth Communications; N&W Construction Co.; First Financial Bank; Matthews, Cutrer & Lindsay, P.A.



Res Champion Duroc/MS Bred Champ Duroc Hog.
Exhibited by Mollie & Archer Vick, Panola 4-H.
Buyers: Bank of Yazoo; John Phillips; Simmons Farm Raised Catfish; BankPlus; Bryan Jones; Delta Western; Helena Agri-Enterprises.



Res Champion Hampshire/MS Bred Champ Hampshire Hog.
Exhibited by Aimry Blackwell, Smith 4-H/Raleigh FFA.
Buyers: Stribling Equipment; Empire Truck Sales; Vicksburg Forest Products; Gloster Forest Products; Valley Creek Land & Timber; Cal Wells Co.; Regions Bank.



Res Champion Yorkshire/MS Bred Res Champ Yorkshire Hog.
Exhibited by Jadyn Sanford, Covington 4-H.
Buyers: The First-A National Bank; MS Farm & Garden; Oldham Chemicals Company, Inc.; Ted Parker Cattle; Havard Pest Control.



Res Champion Crossbred Hog.
Exhibited by Will, Graci & Luke Sullivan, Smith 4-H.
Buyer: Southern Farm Bureau Life Insurance Co.



2024 DIXIE NATIONAL SALE OF JUNIOR CHAMPIONS MARKET GOATS





Grand Champion/Champ Light Mediumweight Market Goat.
Exhibited by Hayes Henderson, Montgomery 4-H.
Buyers: Southern AgCredit; Steward Link, LLC; Kirk Auto Group; Fancher Cattle Co.; Pursuit Properties; Shane Hixon; Hi Grade Farm Supply; Bank of Kilmichael; Winona Tractor & Equipment; Oliver Farms.

Res Grand Champion/Champ Heavyweight Market Goat.
Exhibited by Wilson, Ann Fleming & Taylor Leflore, Lafayette 4-H.
Buyers: Haley & Marsha Barbour; Ergon; Lampton Love.



MS Bred Grand Champion/MS Bred Champ Light Heavyweight Market Goat.
Exhibited by Landry & Layton Varner, Rankin 4-H.
Buyer: Blue Cross Blue Shield of Mississippi.

MS Bred Res Grand Champion/MS Bred Res Champ Light Heavyweight Market Goat.
Exhibited by Marley Price Parker, Sunflower 4-H.
Buyers: MS Land Bank; Simplot Grower Solutions; Bayer; Alliance Ag Risk Management; Cole Livestock Insurance Agency; Delta Grain.

Champion Mediumweight Market Goat.
Exhibited by Ann Fleming, Wilson & Taylor Leflore, Lafayette 4-H.
Buyer: Rouviere Ranch.



Champion Light Heavyweight Market Goat.
Exhibited by Wilson, Ann Fleming & Taylor Leflore, Lafayette 4-H.
Buyer: Blue Cross Blue Shield of Mississippi.

Reserve Champion Lightweight Market Goat.
Exhibited by Hannah Katherine Jones, Madison 4-H.
Buyers: Haley & Marsha Barbour; Ergon; Lampton Love.

Reserve Champion Light Mediumweight Market Goat.
Exhibited by Mason Williams, Hinds 4-H.
Buyers: Ross & Yerger Insurance; Key, LLC Engineers, Constructors; BankPlus; Bryan Jones; Taylor Machinery; Pruet Oil Co.



2024 DIXIE NATIONAL SALE OF JUNIOR CHAMPIONS

MARKET GOATS





Reserve Champion Mediumweight Market Goat.
Exhibited by Landry & Layton Varner, Rankin 4-H.
Buyer: Southern Farm Bureau Life Insurance Co.



Reserve Champion Light Heavyweight Market Goat.
Exhibited by Wilson, Ann Fleming, & Taylor Leflore, Lafayette 4-H.
Buyers: Aluminum Contractors; Apperson Construction; Barnett's Body Shop; Bodie Construction; Bob's Pool Service; Coastal Industrial Contractors; Hederman Brothers; Houseworks; Rankin First Economic Development; Lewis Trailer Sales; Terry Services; Warren Excavations; All Creatures Animal Care; RPT Distributing; Killen Contractors.



Reserve Champion Heavyweight Market Goat.
Exhibited by Hayes Henderson, Montgomery 4-H.
Buyers: MS Land Bank; Simplot Grower Solutions; Bayer; Alliance Ag Risk Management; Cole Livestock Insurance Agency; Delta Grain; Southern AgCredit; Steward Link, LLC; Kirk Auto Group; Fancher Cattle Co.; Pursuit Properties; Shane Hixon; Hi Grade Farm Supply; Bank of Kilmichael; Winona Tractor & Equipment; Oliver Farms.



2024 DIXIE NATIONAL SALE OF JUNIOR CHAMPIONS PREMIER EXHIBITORS





2024 DIXIE NATIONAL SALE OF JUNIOR CHAMPIONS SUPREME EXHIBITORS





L to R: Emma Grace Putnam, Sunflower 4-H; Hannah Hayes Ware, Montgomery 4-H; Ayden Wolken, Simpson 4-H/Simpson Co. Votech; Teddy Haffey, Itawamba 4-H; Lindsey Hogue, Yazoo 4-H; Kaleigh Robinson, Lincoln 4-H/Enterprise FFA.



L-R: Whitley Manning, Jones 4-H; Hannah Katherine Jones, Madison 4-H; Jacob Poynor, Independence FFA; Holden Taylor, Prentiss 4-H; Claire Necaise, Hancock 4-H; Wyleigh Holley, Jones 4-H; Michael Phillips, Jasper 4-H/Stringer FFA.



2024 DIXIE NATIONAL SALE OF JUNIOR CHAMPIONS SCHOLARSHIP RECIPIENTS



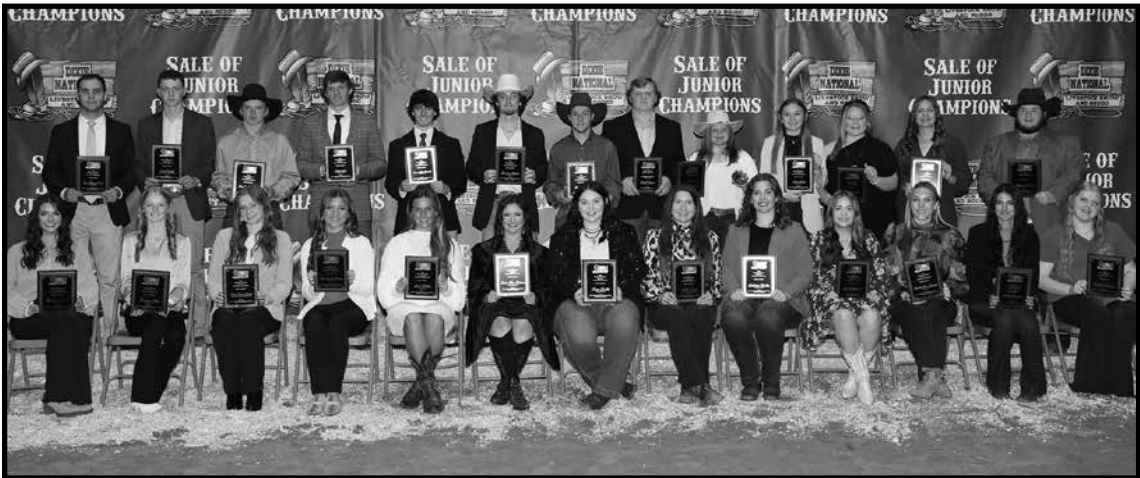

L-R: Front row, Jessalyn Savell, Newton 4-H; Breelynn Cloy, Lincoln 4-H; Lainey Cochran, Jackson 4-H/East Central FFA; Anna Lauryn Grayson, Smith 4-H; Leah Walker, DeSoto 4-H; Sadee Mae Dickens, Covington 4-H; Jayce Grubbs, Pontotoc 4-H; Callee Knotts, Jones 4-H/West Jones FFA; Delainey Walker, Brooklyn FFA; Sara-Addison Poe, Leflore 4-H; Drue Johnson, Holmes 4-H; Kayl Tassin, Marion 4-H; Londyn Simpson, Desoto 4-H/Independence FFA. Back row, Jax Clark, Newton 4-H; Cole Knotts, Jones 4-H/NE Jones FFA; Randon McDaniel, Union 4-H; Kade Lott, Forrest 4-H; Connor Kilpatrick, Pontotoc 4-H; Brayden Clifton, Tippah 4-H; Russ Wagner, Newton 4-H/FFA; Grace Tutor, Brooklyn FFA; Bayleigh Hutson, Lincoln 4-H/Loyd Star FFA; Dusty King, Jasper 4-H/Stringer FFA; Logan Cushman, Smith 4-H. Not Pictured: Jana Claire Ishee, Jasper 4-H/Stringer FFA.



A Special “THANK YOU” to all the contributors and additional buyers that helped make the 2024 Dixie National Sale of Junior Champions a huge success!!

Jones Co. Farm Bureau; MS Sen. Tyler McCaughn; HK Livestock; Jackson Area Ford Dealers; Gray Daniels Ford; Mac Haik Ford; St. Rest Planting Co.; Bayou Break Farms; Lily Putnam; Preston Aust Farms; J.T. Walker; Donahoo Heating & Cooling; MS Secretary of State Michael Watson; Delta Animal Services; Abby Farm Properties; Lakeland Planting Co.; Thomas & Anna Grace Putnam; Bryan & Tiffany Williams; Varner Show Goats; 4K Livestock; Wayne Co. Farm Bureau; 7Spur Livestock; Paul & Ellen Russell; Magee Co-Op; Matthew & Megan White; Bluff Creek Cattle Co.; Delta Crop & Research; Howdy Hills Farm; Collins Farms; Bearden Pro Rodeo; MS Sen. Brian Rhodes; Cavender's; Western Outfitters; Ed & Wendy Fletcher; Northwest Livestock District; Linda & Steven Tucker; MS Sen. Neil Whaley; MS Sen. Benjamin A. Suber; Lemoine Family; Ted Kendall group; Cal-Maine Foods; Alex & Susanna Deason; Chad Hankins; Ware Club Lambs; Tim Joiner; Momentum Ag Insurance Risk Services; Greenwood Animal Hospital; Delta Grain Co.; Jon & Leslie Addison; Robinson Electric Co.; Allan Whitt; BFMW Group, PLLC; Circle B Farms; Lance & Brandy Newman; Bond's Towing; Layton Varner; C&D Ag Service; Monsanto; Sygenta Seed; Bayer; Michael & Maylindy Barnes; Computer Brilliance; Todd Schwebel Insurance; Hubert Graves; Joey Fillengane; Elizabeth Graves; Priority One Bank; Sumrall Drug Store; Johnny, Reagan & Sadie Shoemaker; Stacey Brown; Timothy Ringo; Valerie Clark; Dylan & Anna Grace Shoemaker; James & Kim Shoemaker; Derek Wedgeworth Trucking; Community Bank; Circle G Farms; Farm Bureau Group; Lauderdale Co. Farm Supply; Kentwood Co-Op; George Co. Farm Bureau; George Co. 4-H; Janice Robertson; Daniel & Gayle Robertson; Teresa Lawrence; Trent Tolar family; Ricky & Rebecca White; Hero Fabriduct; White Family Farms; Peg Pickering; James & Carol White; Jimmy & Susan Carman; Clete Putnam; M&L Partners; RAK Farms; P.D. Planting Co.; Entergy; APAC-MS; Green Point Ag; First Security Bank; Dunlap & Kyle Tire Co.; Magnolia Dental; BD73 Planting Co.; Rep. Josh Hawkins; Helena; Mid-South Ag; Cole Livestock Insurance Agency; Ginger Cook; Robinson Family Genetics; Premier Livestock; Ashleigh Hickman & Nathan Pulliam; Diamond R; Rockin' It Land Services; Vicky Ratliff; Cannon Ford, Pascagoula; Brandi Ratliff; Betty Jessee; Clay Jessee; B&R Sports; Hometown Family Pharmacy; Tice Engineering; Consolidated Catfish Producers; Price Parker Farms; M&L Partners; David Walker; Peoples Bank; Hummel Livestock; Camille & Rebecca Lawrence; Mason Williams; Farmer's Cooperative; May Cattle Co.; Briarwood Animal Hospital; Lise' & Jennifer Williams; Cornerstone Chiropractic; Farr Animal Hospital; Jared & Audrey Wright; Farmer's Co-Op Port Gibson; Pam & Ricky Leggette; Southern AgCredit.



WEEKLY LIVESTOCK AUCTIONS & SALES



CATTLE AUCTIONS

Cattlemen's Stockyard, LLC
Sale Day - Monday - 12:30 PM
West Point, MS (Clay Co.)
Ph: 662-495-1178

East MS Farmers Livestock Co.
Sale Day - Tuesday - 12:00 PM
Philadelphia, MS (Neshoba Co.)
Ph: 601-656-6732

Glenwild Stockyard
Sale Day - Monday - 1:00 PM
Grenada, MS (Grenada Co.)
Ph: 662-226-1900

Johnson Stockyard
Sale Day - Wednesday - 1:00 PM
Kosciusko, MS (Attala Co.)
Ph: 662-289-9727

Lincoln Co. L/S Commission Co.
Sale Day - Tuesday - 1:00 PM
Brookhaven, MS (Lincoln Co.)
Ph: 601-833-2654

Lipscomb Brothers Livestock Market
Sale Day - Wednesday - 1:00 PM
Como, MS (Panola Co.)
Ph: 662-526-5362

Livestock Producers Assn. #1
Sale Day - Tuesday - 12:15 PM
Tylertown, MS (Walthall Co.)
Ph: 601-876-3465

Lucedale Livestock Producers
Sale Day - Wednesday - 11:00 AM
Lucedale, MS (George Co.)
Ph: 601-947-3352

Macon Stockyards, Inc.
Sale Day - Monday - 12:30 PM
Macon, MS (Noxubee Co.)
Ph: 662-726-5153

Meridian Stockyards
Sale Day - Monday - 12:00 PM
Meridian, MS (Lauderdale Co.)
Ph: 601-482-7275

Peoples Livestock Auction
Sale Day - Monday - 1:00 PM
Houston, MS (Chickasaw Co.)
Ph: 662-456-3018

Pontotoc Stockyard, Inc.
Sale Day - Saturday - 11:00 AM
Pontotoc, MS (Pontotoc Co.)
Ph: 662-489-4385

Southeast Mississippi Livestock
Sale Day - Monday - 11:30 AM
Hattiesburg, MS (Forrest Co.)
Ph: 601-268-2587

Tadlock Stockyard
Sale Day - Monday - 12:00 PM
Forest, MS (Scott Co.)
Ph: 601-469-3642

Walnut Sales Co.
Sale Day - Saturday - 1:00 PM
Walnut, MS (Tippah Co.)
Ph: 662-223-4351

Winona Stockyard
Sale Day - Tuesday - 12:00 PM
Winona, MS (Montgomery Co.)
Ph: 662-283-1652

ORDER BUYERS (No Commission or Shrink)

Central Mississippi Cattle Buyers
Purchasing Cattle on Mondays
7:30 AM - 12:00 PM
Pickens, MS (Holmes Co.)
Ph: 601-540-8180 or 601-315-1009

Cochran Cattle Buying Station
Purchasing Cattle on Saturdays
7:00 AM - 12:00 PM
McLain, MS (Greene Co.)
Ph: 601-525-6463 or 601-258-2263

Lee Edens Cattle Company
Purchasing Cattle Mon. thru Wed.
Amory, MS (Monroe Co.)
Ph: 662-791-1531 or 662-617-9057

Morgan Farms Stocker Cattle
Purchasing Cattle on Tuesdays
7:00 AM - 11:00 AM
Purchasing Cattle on Monday,
Wednesday, Thursday & Friday
by Appointment
Sumrall, MS (Lamar Co.)
Ph: 601-214-8939

Parker Livestock Buying Station
Purchasing Cattle at 2 Locations
Mondays 7:30 AM - 11:30 AM
Seminary, MS (Covington Co.)
Tuesday's 7:30 AM - 11:30 AM
Lumberton, MS (Pearl River Co.)
Ph: 601-722-9081

Pearl River County Cattle Buyers
Purchasing Cattle on Wednesdays
8:00 AM - 12:00 PM
Poplarville, MS (Pearl River Co.)
Ph: 601-315-1009 or 601-382-5532

Simpson County Cattle Buyers
Purchasing Cattle on Mondays
7:00 AM - 12:00 PM
Magee, MS (Simpson Co.)
Ph: 601-315-1009

Smith & Rogers Cattle Buyers
Purchasing Cattle on Saturdays
7:00 AM - 12:00 PM
Brookhaven, MS (Lincoln Co.)
Ph: 601-754-5505 or 601-754-8116

HORSE AUCTIONS

Johnson Stockyard
4th Sat. of each month
Tack 12:00 PM - Horses 5:00 PM
Kosciusko, MS (Attala Co.)
Ph: 662-289-9727

Mize Horse Sale
3rd & 5th Sat. of each month
Tack 10:00 AM - Horses 1:00 PM
Mize, MS (Smith Co.)
Ph: 601-765-3530 or 601-517-7777

North MS Stockyard
1st Sat. of each month
Tack 10:00 AM - Horses 2:00 PM
Thaxton, MS (Pontotoc Co.)
Ph: 662-488-1372

Pontotoc Sockyard, Inc.
Every Saturday - 11:00 AM
Pontotoc, MS (Pontotoc Co.)
Ph: 662-489-4385

Southern States Equine
at Magnolia Stockyards
2nd Sat. of each month
Tack 10:00 AM - Horses 1:00 PM
Carthage, MS (Leake Co.)
Ph: 601-267-7884 or 601-672-2978

T. Smith Livestock
1st Saturday of Every Month
Tack 10:30 AM - Horses 1:30 PM
Hattiesburg, MS (Forrest Co.)
Ph: 601-583-0828 or 601-544-6595

GOAT & SHEEP AUCTIONS

Meridian Stockyard, Inc.
1st Mon. of each month - 11:00 AM
Meridian, MS (Lauderdale Co.)
Ph: 601-482-7275

North MS Stockyard
1st Sat. of each month - 1:00 PM
Thaxton, MS (Pontotoc Co.)
Ph: 662-488-1372

Pontotoc Stockyard, Inc.
Every Saturday - 11:00 AM
Pontotoc, MS (Pontotoc Co.)
Ph: 662-489-4385

Southeast Mississippi Livestock
Sale Day - Monday - 9:30 AM
Hattiesburg, MS (Forrest Co.)
Ph: 601-268-2587

Trade Day Auction
4th Sat. of each month
Philadelphia, MS (Neshoba Co.)
Ph: 601-575-5059

Y & R Livestock Sales
Every 3rd & 5th Sat. - 1:00 PM
Booneville, MS (Tippah Co.)
Ph: 662-891-6554 or 662-720-6006

UPCOMING LIVESTOCK SHOWS & SALES

Mississippi Board of Animal Health Regulations
require that all public sales of livestock and poultry (even if they are on private property) must have prior approval by the State Veterinarian 30-days prior to sale. For more information, call 1-888-646-8731.

CATTLE SHOWS & SALES

22nd Annual Carcass Performance Partners Bull & Stocker Sale
Sat., Mar. 9, 2024
Gulf Regional Stockyard, Lucedale, MS (George Co.)

20-25 bulls semen tested, registered with papers. SimAngus, Simmental, Simbrah bulls and 150 stockers of finest quality. Featured are 15 Gray Brahman cows and some registered SimAngus females. For more information contact: Mark Smith 601-310-6695 or Moley Herring 601-673-0273.

BARREL RACES, ROPINGS & RODEOS

NBHA
Sat., Mar. 2, 2024
Rankin County Multi-Purpose Pavilion
Brandon, MS (Rankin Co.)
Ph: 601-278-3857

Lee Earls Team Penning
Fri.-Sat., Mar. 8-9, 2024
Lincoln Civic Center
Brookhaven, MS (Lincoln Co.)
Ph: 601-823-9064

Mid-South Little Britches Extra Point Rodeo
Sat.-Sun., Mar. 9-10, 2024
Rankin County Multi-Purpose Pavilion
Brandon, MS (Rankin Co.)
Ph: 601-278-3857

Twisted Sisters Barrel Racing
Fri., Mar. 15, 2024
Lincoln Civic Center
Brookhaven, MS (Lincoln Co.)
Ph: 601-823-9064

Justa Cowboy Association Annual Black Rodeo
Sat., Mar. 16, 2024

Neshoba County Coliseum
Philadelphia, MS (Neshoba Co.)
Ph: 601-656-5775

Mid-South Little Britches Rodeo
Sat.-Sun., Mar. 16-17, 2024
Rankin County Multi-Purpose Pavilion
Brandon, MS (Rankin Co.)
Ph: 601-278-3857

SWMSHA Barrel Racing
Sat., Mar. 23, 2024
Lincoln Civic Center
Brookhaven, MS (Lincoln Co.)
Ph: 601-823-9064

Twisted Sisters Barrel Racing
Sat., Mar. 28, 2024
Lincoln Civic Center
Brookhaven, MS (Lincoln Co.)
Ph: 601-823-9064

Lee Earls Team Penning
Fri.-Sat., Mar. 29-30, 2024
Lincoln Civic Center
Brookhaven, MS (Lincoln Co.)
Ph: 601-823-9064

MISSISSIPPI MARKET BULLETIN



Subscribe, Renew and Place Ads
www.msmarketbulletin.org

FARM
MARKET
REPORT



LIVESTOCK

These are overall statewide averages (price per cwt)
Prices reported the week of 2/16/2024
Cattle Receipts 6,796 - Last Year 5,421
For current cattle prices call 601-359-1159

Steers (based on medium & large 1 & 2):

200-300 lbs.....\$320.00-\$420.00

300-400 lbs.....\$307.00-\$420.00

400-500 lbs.....\$280.00-\$385.00

500-600 lbs.....\$252.00-\$320.00

600-700 lbs.....\$212.00-\$290.00

700-800 lbs.....\$215.00-\$250.00

Heifers (based on medium & large 1 & 2):

200-300 lbs.....\$273.00-\$350.00

300-400 lbs.....\$260.00-\$335.00

400-500 lbs.....\$230.00-\$302.00

500-600 lbs.....\$217.00-\$270.00

600-700 lbs.....\$196.00-\$242.00

700-800 lbs.....\$170.00-\$224.00

Slaughter Cows:

850-1,200 lbs.....\$93.00-\$121.00

Slaughter Bulls:

1,500-2,500 lbs.....\$105.00-\$139.00

Cow/Calf Pairs (based on medium & large):

2-8 years old, with 100-300 lb. calves.....\$1,000.00-\$2,000.00

Replacement Cows (based on medium & large):

2-8 years old, 2-8 mos. bred.....\$800.00-\$1,850.00

POULTRY

Prices reported the week of 2/16/2024
For current poultry/egg prices call 404-562-5850

Broilers/Fryers: (¢ per lb. FOB-Dock, Mississippi Producers)

91.00-155.00¢

Eggs: (¢ per dozen, based on USDA Grade A)

XL. 337-340-¢, LG. 332-335¢, MED. 226-230¢

CATFISH

Reporting Pounds Processed
for the Month Ending: January 2024

Fish Processed 0 - 4 lbs. (foodservice/retail markets)

Average Price (delivered to plant): 1.16¢ per lb.

Fish Processed over 4 lbs. (large whole fish/round and gut market)

Average Price (delivered to plant): 85¢ per lb.

CROPS

Prices reported the week of 2/16/2024
For current crop prices call 601-359-1120.

Cotton (¢ per lb).....(Mar) 91.59

Soybeans (\$ per bushel).....12.04

Wheat (\$ per bushel).....5.51

Corn (\$ per bushel).....4.24

Rice (¢ per cwt.).....(Mar.) 18.22



TimberMart-South

Mississippi Stumpage Prices Quarterly

4th Quarter 2023



The timber report includes the average stumpage prices for the state of Mississippi. Many variables, such as raw material demand, mill inventories, buyer competition, quality, topography and weather, play key roles in determining local prices. Therefore, the *Mississippi Market Bulletin* recommends forest landowners consult with a local forester when considering the sale of timber. The timber prices below are published with permission from TimberMart-South.com.

Product	Current Quarter State Average	Last Quarter 2Q-2023 up/down	Previous Year 3Q-2022 up/down
Pine Sawtimber	\$25.77	\$24.72 +1.05	\$22.78 +2.99
Pine Chip-n-Saw	\$15.69	\$16.10 -0.41	\$13.89 +1.80
Pine Pulpwood	\$4.29	\$4.52 -0.23	\$4.58 -0.29
Mixed Hardwood Sawtimber	\$37.15	\$35.53 +1.62	\$40.72 -3.57
Hardwood Pulpwood	\$10.84	\$10.80 -0.04	\$16.37 -5.53

AGRICULTURE

Mississippi's #1 Industry!

\$8.76
Billion

2023 farm-gate
value of ag &
forestry production

\$16.05
Billion

2020 value-added
to the MS economy
by ag & forestry
production



Source: Mississippi State University

Mississippi Department of Agriculture and Commerce

www.mdac.ms.gov



Equipment Auctions

Early Spring Farm & Equipment Consignment Auction

Sat., Mar. 2, 2024 at 9:00 AM

45 Jerry Dogget Drive, Laurel, MS (Jones Co.)

Johnny Wright Auctions LLC, MS Lic. #1349

Selling tractors, construction equipment, vehicles, trailers, ATV's, tools & much more. Taking consignments. For more information call 601-422-9289 or visit www.johnnywrightauctions.com.

Farm & Construction Online Only Auction

Sat., Mar. 2, 2024 at 9:00 AM

Kosciusko, MS (Attala Co.)

Thomas Auction Company, MS Lic. #180

Trucks, tractors, trailers, field equipment, hay equipment & more. Selling for MDOT, MFC, counties, cities, farmers, estates, contractors & many others. Most items will be located at our yard in Kosciusko, MS. For more information call 662-289-7800 or visit www.thomasauctions.com.

Early Spring Construction & Transportation Public Auction

2-Day Construction Equipment, Truck & Farm Equipment Public Auction

Fri.-Sat., Mar. 8-9, 2024

2236 Hwy. 49, Brooklyn, MS (Forrest Co.)

Jeff Martin Auctioneers, Inc., MS Lic. #1225

Fri., Mar. 8- Featuring construction equipment, heavy trucks, trailers & construction support equipment. Sat., Mar. 9- Featuring farm tractors, implements, vehicles, pickups & recreational items. For more information call 601-450-6200 or visit www.jeffmartinauctioneers.com.

3rd Annual Construction, Farm & Livestock Equipment Auction

Fri., Mar. 15, 2024 at 10:00 AM

Prentiss County Agri Center, 2301 N 2nd Street, Booneville, MS (Prentiss Co.)

K & W Livestock and Auction Services, LLC, MS Lic. #51671

For more information call 662-720-6855.

6th Annual Bogue Chitto Gin Farm & Construction Auction

Sat., Mar. 16, 2024 at 9:00 AM

4762 Deerbrook Road, Macon, MS (Noxubee Co.)

Crenshaw Auction Company, MS Lic. #620

Selling tractors, agriculture equipment, trailers, vehicles, tools, power tools, recreational items, ATV's & much more. With today's high costs now is the right time to acquire/consign excess equipment during this favorable sellers market. For consignments/info contact: Bill Randall at 256-679-6349 or William Crenshaw at 901-486-6828 or visit: crenshawauctionllc.com.

23rd Annual Springtime Huge 2-Day Construction Equipment,

Farm Equipment & Heavy-Duty Truck Public Auction

Wed.-Thu., Mar. 27-28, 2024 at 9:00 AM

1042 Holland Ave., Philadelphia, MS (Neshoba Co.)

Deanco Auction, MS Lic. #733

Selling construction equipment, heavy-duty trucks & trailers, farm equipment, logging equipment, support equipment, vehicles & much more. For more information call 601-656-9768 or visit www.deancoauction.com.

Yazoo County Forestry Association

Meeting Tuesday March 5th 6pm

Melrose Baptist Church Fellowship Hall

7634 Highway 433 South Benton, MS

At Rt 16 thru Benton, turn south on 433 with Benton Academy being on the north side of the exit. Go about 5 miles south and just south of Myrleville Road. The church is on the left.

Guest Speaker Dr. Brady Self

Hardwood Silviculture Forest Herbicides

"Beetle Infestation Situation Today"



RSVP requested by March 4, 2024

Meal provided questions contact: 662-746-2453

MS State University Extension Office



VOTED
BEST FRIED CHICKEN
IN
Mississippi

MS FRIED CHICKEN

WAYNESBORO



2024

Agriculture in Mississippi



www.mdac.ms.gov

*** ONGOING EVENTS ***

Adcox's Old Farmer's Market- on Woodrow Wilson Avenue in Jackson, MS (Hinds Co.) is now open for all your homegrown fruits & vegetables. Buy retail or wholesale. Visit us Mon.-Sat., 8 a.m. - 6 p.m. For more information call 601-720-9955.

Tri-County Farmers Market- in Okolona, MS (Chickasaw Co.,) is looking for local growers who wish to sell their own produce at our farmers market. For more information call 662-276-1402.

Earth's Bounty Festival- Farmers and gardeners have a great opportunity to sell their produce at the once-a-month festival in Meridian, MS (Lauderdale Co.) 1st Sat. of each month from Apr. - Nov., and produce is always in high demand. We also sponsor a daily produce market. For more information about how to become an Earth's Bounty vendor, call Craig Wilkes at 917-664-7255.

Farmer's Bounty- 1st Sat. of each month, Delta Outfitters Farm & Garden, 980 Hwy. 61 North, Vicksburg, MS (Warren Co.) Chicks, chickens, rabbits, turkeys, produce, etc. Summer hours 8 a.m. - 12 Noon. For more information call 601-631-0492.

Honestly Beef's Fresh Friday- 1st Fri. of each month at 509 1st Ave SW, Magee, MS (Simpson Co.) from 5-8 p.m. You can visit the farm store to pickup some fresh beef, other items will be available but frozen. For a complete list of items & prices visit www.honestlybeef.com. For more information call 601-299-4202.

Arella Farm Alpacalypse at the Farm- All things alpaca. See fiber demonstrations, learn about alpacas, fiber and Peru. Enjoy snow cones, free children's craft and the farm store. Located 4600 Lamar Road, Lamar, MS (Benton Co.) For more information call 901-485-6582.

Trade Day Auction Company- 4th Sat. of each month, starts at 12 noon. Chickens, turkeys, ducks, rabbits, all animals, no pigs. Philadelphia, MS (Neshoba Co.) For more information call 601-575-5059.

Small Animal Sale- Friday night before the first Saturday, Thaxton, MS (Pontotoc Co.) For more information call 662-488-1372.

Chicken Auction- 3rd Sat. of each month. Time 10:30 a.m. Hwy. 25 North in Carthage, MS (Leake Co.) Chickens, turkeys, ducks, rabbits and more. Auctioneer Eddie Crawford, MS Lic. #533. For more information call 601-750-0954.

Riverbottom Shooters Cowboy Mounted Shooting Association- Regular practices in Central Mississippi area. If you are interested in joining us or for more information contact: Norman at 601-917-7609 or Ray at 601-946-4697 or www.riverbottomshooters.com.

Guided Trail Rides- on our friendly trained horses, Sat.-Sun., \$30 per hour. Located on Herman Ladner Road in Saucier, MS (Harrison Co.) For more information call 228-669-4956 or 228-382-2380, visit www.horserideforfun.com.

Longleaf Trace Trail Riders- Come join the Longleaf Trace Trail Riders to help maintain the Longleaf Trace Equine Trail on the Pearl & Leaf Rivers Rails to Trails. For more information contact: Johnny Kerley at 601-943-5003 or Martha Sparrow at 601-758-0258.

Open Arena Practice Nights- Each Thu. night 6-9 p.m. Pine Top Ranch covered arena with lights, Mendenhall, MS (Simpson Co.) \$10 individuals & \$20 family of four. For more information call 601-383-6711.

Pine Belt Beekeepers Association- Meets at 7 p.m. on the 1st Thu. of each month at the Lamar County Extension Office, 216 Shelby Street, Purvis, MS (Lamar Co.) For more information call 601-794-3910.

Beekeeping Classes- We offer beginner beekeeping classes and various advanced beekeeping classes in Hattiesburg, MS (Forrest Co.) For more information and to sign up call 601-543-2288 or beegoldhoney.com.

Wood Carving Meeting- The Pearl River Woodcarvers meet every third Monday of each month in the Senior Center at the Brandon City Hall in Brandon, MS (Rankin Co.) Visitors are welcome. For more information call Mike Mayberry at 601-825-8571.

Lighthouse Woodturners- meet the 1st Sat. of each month at 17571 Old Hwy. 49, Saucier, MS (Harrison Co.) Monthly discussions/demonstrations. All welcome. For more information contact Randy Brown at 228-518-0797.

Magnolia Woodturners Association- Meet the 3rd Sat. of each month at the Mississippi Ag & Forestry Museum, 1150 Lakeland Drive, Jackson, MS (Hinds Co.) All woodturners welcome from beginners on up. For more information contact Gerald Lawrence at 769-238-6822 or Tim Pace at 601-624-1295.

Blacksmithing Lessons- Private lessons on traditional blacksmithing techniques are available for individuals or small groups at the Ag Museum in Jackson, MS (Hinds Co.) 30 years experience. For more information call Jim Pigott at 601-540-6030.

MDAC Now Accepting Applications for Specialty Crop Block Grant

By Emma Dotson
Public Relations
Specialist - MDAC

Commissioner Andy Gipson announced the Mississippi Department of Agriculture and Commerce (MDAC) is now accepting proposals for the 2024 Specialty Crop Block Grant Program.

The Specialty Crop Block Grant Program is funded by the United States Department of Agriculture (USDA) and authorized by the Agriculture Improvement Act of 2018 (Farm Bill). The purpose of the program is to enhance the competitiveness of Mississippi's specialty crop industry by leveraging efforts to market and promote specialty crops; assisting producers with research and development relevant to specialty crops; expanding availability and access to specialty crops; and addressing local, regional and national challenges confronting specialty crop producers.

Specialty crops are defined as fruits and vegetables, tree nuts, dried fruits, horticulture and nursery crops, including floriculture. Specialty crops are an important part of Mississippi's agriculture, accounting for more than \$205 million of our state's agriculture industry last year.

Past project examples include increasing awareness and consumption of specialty crops to school-aged children through garden grants; developing and implementing promotional and marketing campaigns to educate the public on the benefits of buying and consuming locally-grown specialty crops; improving food safety through Good Agricultural Practices; evaluating management strategies to improve health of honey bee colonies; evaluating potential new crops for viable production in the state; grower training and educational workshops on improving specialty crop production and increasing marketing opportunities; evaluating grafting techniques in toma-

toes for improving plant disease resistance, productivity and quality; evaluating native Christmas trees for increased production in Mississippi; and high tunnel research trials on a variety of fruits, vegetables and herbs.

Eligible applicants include producer groups and associations, non-profits, colleges and universities. Funding will not be awarded to projects that solely benefit a particular commercial product or provide a profit to a single organization, institution or individual. Single organizations, institutions and individuals are encouraged to participate as project partners. Applications must be submitted to MDAC by Wednesday, March 20, 2024. To obtain an application, visit the 'Alerts and Announcements' section at www.mdac.ms.gov, call Susan Lawrence at (601) 213-7542, or email susan@mdac.ms.gov.



MDAC hosts

Farmers Market Manager Workshop

March 21st | 9 AM - 3 PM | Mississippi Ag and Forestry Museum

Contact:
Katie Sansing
katie@mdac.ms.gov
601-359-1140

MISSISSIPPI STATE FAIR-GROUNDS COMPLEX
Jackson, Mississippi
PH: 601-961-4000

Sat.-Sat., Feb. 24 - Mar. 2
MHSA Basketball Championships Coliseum

Sat., Mar. 2
JXN Natural Hair Expo Trade Mart

Wed., Mar. 6
Mississippi Federation of Republican Women Legislative Day

Sat., Mar. 9
WGI Winds & Percussion Regional Coliseum

Sat.-Sun., Mar. 9-10
Stock Dog Trials
Kirk Fordice Equine Center

Sat.-Sun., Mar. 9-10
MS Anime Fest Trade Mart

Wed., Mar. 13
Trailer Trash Bash Trade Mart

Sat., Mar. 16
Run the Rainbow
University of MS Medical Center Outdoor Areas

Sat., Mar. 16
The Mask Behind The Agency Annual Awards Banquet Trade Mart

Sat.-Sun., Mar. 16-17
Moto Xtreme Circus
Kirk Fordice Equine Center

MISSISSIPPI GULF COAST COLISEUM
Biloxi, Mississippi
PH: 228-594-3748
www.mscoastcoliseum.com

Fri., Mar. 1
Coast Con

Fri., Mar. 1
MS Seawolves Hockey

Sat., Mar. 2
VIP Grand Nationals

Fri., Mar. 8
Biloxi Boat Show

Fri., Mar. 8
CYO Convention

Fri.-Sat., Mar. 8-9
MS Seawolves Hockey

Sat., Mar. 9
Dance Mania International

Sat., Mar. 9
Whiskey Myers

Sat., Mar. 16
MS Gulf Coast Open Volleyball

Sat.-Sun., Mar. 16-17
Monster Jam

Thu., Mar. 21
Riley Green

Fri., Mar. 22
Starpower National Talent Competition

Sat., Mar. 23
MS Gulf Coast Open Volleyball

Thu., Mar. 28
MS Seawolves Hockey

RANKIN COUNTY MULTI-PURPOSE PAVILION
Brandon, Mississippi
PH: 601-278-3857
JMay@rankincounty.org

Sun., Mar. 3
4-H Equine

Sat.-Sun., Mar. 9-10
Mid-South Little Britches Extra Point Rodeo

Sat.-Sun., Mar. 16-17
Mid-South Little Britches Rodeo

Sat., Mar. 23
MS Paint Horse Club

LAUDERDALE COUNTY AGRI-CENTER
Meridian, Mississippi
PH: 601-482-8498

Fri.-Sat., Mar. 1-2
Red Hills Horse Show

Fri.-Sat., Mar. 8-9
Red Hills Horse Show

Thu.-Sat., Mar. 14-16
NIRA Ozark Region Competition hosted by EMCC

Fri.-Sat., Mar. 29-30
Red Hills Horse Show

LINCOLN CIVIC CENTER
Brookhaven, Mississippi
PH: 601-823-9064

Sun. - Sat., Feb. 25 - Mar. 9
Klassy Kids Consignment Sale

Tue., Mar. 5
Beef Cattle Workshop

Fri.-Sat., Mar. 8-9
Lee Earls Team Penning

Fri., Mar. 15
Twisted Sisters Barrel Race

Sat., Mar. 16
Crawfish and Christ Food & Concerts



EASTER
= AT THE AG MUSEUM =

MARCH 30, 2024 10 A.M. - 2 P.M. ADMISSION - \$8 (AGES 2 & UP)

Experience family fun as you and your children ages 2-17 follow the tracks through the Ag Museum's bunny trail. Collect candy and toy filled eggs for your children's baskets!

For your family Easter Celebration, the Ag Museum's General Store is now offering the tasty side of agriculture with smoked meats and holiday treats, including smoked hams and a variety of casseroles.

MORE INFO AT MSAGMUSEUM.ORG

Forage & Grazing Management Conference

Pre-Conference Tour, April 11, 2024

Brown Loam Experiment Station

April 12, 2024

Central Mississippi Research & Education Center

Raymond, MS

Register at:

<https://bit.ly/2024ForageConference>

Registration Closes on April 8, 2024 by 5:00 PM CST





MISSISSIPPI STATE UNIVERSITY
EXTENSION
Center for Forage Management and Environmental Stewardship



MISSISSIPPI STATE UNIVERSITY™
EXTENSION

MISSISSIPPI STATE UNIVERSITY™
MS AGRICULTURAL AND FORESTRY EXPERIMENT STATION

Subscribe



You can receive the
Mississippi Market Bulletin
delivered to your door
24 times a year and
in digital form with your
subscriber account number!

**Subscribe, Renew, Submit Ads
and View Current Issue Online**

www.msmarketbulletin.org

MISSISSIPPI MARKET BULLETIN

Subscribe today to Mississippi's #1 agricultural buy/sell newspaper that has been bringing buyers and sellers together since 1928, with over 33,000 subscribers.

MISSISSIPPI MARKET BULLETIN

Subscribe By Mail

Name _____

Address _____

City _____ State _____ Zip _____

Phone Number _____

In-State Rates
\$10.00 per year

Out-of-State Rates
\$15.00 per year

*You may subscribe for a maximum of three years.
Check the appropriate box for the number of years you wish to subscribe.*

☐ 1 year ☐ 2 years ☐ 3 years

Total amount enclosed \$ _____

Mail your payment along with this form to:

Mississippi Market Bulletin
P. O. Box 1118
Jackson, MS 39215-1118

Please allow four weeks for your first issue delivery.

Advertising Guidelines

The Mississippi Market Bulletin is published on the 1st and 15th of each month by the Mississippi Department of Agriculture and Commerce. The Mississippi Market Bulletin is an important way for the Department to disseminate news and information about issues affecting Mississippi's agriculture industry and the Department's operations.

Through its classified advertising section, the Bulletin provides a forum for Mississippi residents to buy and sell agricultural related items while also giving statewide exposure to small farmers who might not normally have the economic resources for such widespread advertising. The Bulletin does not publish commercial or display ads and all items offered for sale must have been produced, raised, grown or operated on the seller's property. Businesses, corporations, dealerships, brokers or other commercial enterprises are not allowed to advertise in the Mississippi Market Bulletin.

Advertising rules and guidelines have been established for the Mississippi Market Bulletin in order to comply with regulations enforced by the Mississippi Department of Agriculture and Commerce and to maintain the objectives of the publication. The staff of the Mississippi Market Bulletin reserves the right to edit, revise or reject any advertisement.

The Mississippi Market Bulletin assumes no responsibility for any notice appearing in the Bulletin nor for any transaction resulting from published notices. Advertisers are cautioned that it is against the law to misrepresent any product offered for sale in public notices or advertisements carried in any publication that is delivered by the United States Postal Service.

- In order to advertise in the Mississippi Market Bulletin you must be a subscriber. It's **FREE** to advertise, just include your name, mailing address and account number that the subscription is listed under on each ad that you submit (this information will not be printed). **Each subscriber is allowed to advertise two ads in the Bulletin, listing one ad per category.**
- All listings must be agriculture related (raised, grown, produced or operated on your farm). At the top of your ad, write the category that the ad should be listed under. We reserve the right to edit, revise or reject each ad. Please print or type your ad.
- There is a 30-word limit for classified advertisements, this includes: price (on the item you are selling), your city, county and telephone number or name and complete address must be included in the ad if you do not list a telephone number. Ads cannot be held over from one issue to another. You must submit them for each issue.
- Out-of-state residents are not eligible to advertise with the following exceptions: Out-of-state ads are allowed in the "Wanting To Buy" category. Out-of-state ads are allowed for individuals owning farm property within the state that is being offered for sale.

Advertising Deadline Dates

MARCH 15 ISSUE....**DEADLINE MON., MAR. 4, 2024 • 12:00 NOON**

APRIL 1 ISSUE.....**DEADLINE MON., MAR. 18, 2024 • 12:00 NOON**

You must submit your ad for each issue. We do not hold ads over for multiple insertion.

Advertisement Submission Form

In order to advertise you must be a subscriber.
All classified ads must be 30 words or less.
We cannot run items for sale without a price.
See the Advertising Guidelines to the left for complete rules.

CATEGORY _____

NAME _____ ACCOUNT NUMBER _____

ADDRESS _____

CITY _____ STATE _____ ZIP _____

PHONE (____) _____ COUNTY _____

AD: _____

MAIL ADS TO: Mississippi Market Bulletin, P. O. Box 1118, Jackson, MS 39215-1118
FAX ADS TO: 601-359-1260 • EMAIL ADS TO: marketbulletin@mdac.ms.gov
WEB SITE: www.msmarketbulletin.org • PHONE: 601-359-1155

Mississippi Miss Hospitality Pittman Presents 2024 Dixie National Parade Awards

By Hannah East
Assistant Editor
Mississippi Market Bulletin

Mississippi's Miss Hospitality Abney Grace Pittman presented the 2024 Dixie National Parade awards to winning participants following the parade on Saturday, February 10. The procession included an array of rodeo and other title queens, marching bands, floats, car and tractor clubs, riding groups, the famous Dixie National Wagon Train and more.

Every year, first and second place winners are chosen within each category of parade participants including best motorized club, marching group, float and riding group, as well as first, second and third place winners from the Dixie National Wagon Train. In addition, an overall best group was chosen from over 45 parade entries for the coveted Commissioner's Award.

A panel of local celebrity and distinguished judges determined this year's winners including Maggie Wade, WLBT News Anchor; Ty Franklin, Mississippi 4-H President; Ashton Luke, Mississippi FFA President; and Lisa Moore, Boswell Media Marketing Specialist and former Miss Dixie National Rodeo.

For best motorized club, the Mississippi Army National Guard Recruiting and Retention



This year, Miss Hospitality Abney Grace Pittman presented the 2024 Commissioner's Award to the Mt. Olive Wagon Train as best overall group.

Battalion was awarded first place, and the 1941 Mississippi Misfits Jeep Club of Rankin County took home second place. In marching groups, the Jim Hill High School Marching Band, located in Hinds County, earned first place and the Tishomingo Avengers of Rankin County took home second place. For best decorative floats, the Mississippi Department of Agriculture and Commerce's Genuine MS® Program, based out of Hinds County, received first place and the Mystic Wind Choctaw Dancers of Neshoba County received second place. In best riding clubs, Deviney Equipment and Massey Cattle Company of Hinds County were awarded first place, and the Chula Homa

Hounds of Madison County took home second.

Eight individual wagon trains from around the state of Mississippi make up the famous Dixie National Wagon Train. This year, Mississippi's Miss Hospitality Abney Grace Pittman awarded third place to the North Wagon Train, second place went to the Smith County Wagon Train, and the Mt. Olive Wagon Train took home first place.

In addition, one group in particular stood out and was determined to be the best overall participant by the parade judges. This year, the Mt. Olive Wagon Train was also awarded the 2024 Commissioner's Award.

2024 Dixie National Parade Winners

Best Marching Group

First Place:
Jim Hill High School

Second Place:
Tishomingo Avengers

Best Riding Club

First Place:
Deviney Equipment & Curtis Massey Cattle Company

Second Place:
Chula Homa Hounds

Best Motorized Club

First Place:
Mississippi Army National Guard

Second Place:
1941 Mississippi Misfits Jeep Club

Best Float

First Place:
MDAC Genuine MS®

Second Place:
Mystic Wind Choctaw Dancers

Best Wagon Trains

First Place: Mt. Olive Ride
Second Place: Smith County Ride
Third Place: North Ride

Commissioner's Award

Mt. Olive Wagon Train



Spectators lined the streets in downtown Jackson to witness the 2024 Dixie National Parade which included an array of car and tractor clubs, decorative floats, rodeo and other titled queens, marching groups, riding clubs and the famous Dixie National Wagon Train!



During the 59th annual Dixie National Livestock Show and Rodeo, the 2024 Dixie National Rodeo Queens met with Commissioner Andy Gipson. This year's rodeo royalty includes (from L-R): Miss Dixie National Emma Watts; Miss Rodeo America Emma Cameron, Commissioner Andy Gipson; Miss Dixie National Princess Ellie Jeffreys; and Jr. Miss Dixie National Gracie Pyeatt.



Commissioner of Agriculture and Commerce Andy Gipson welcoming rodeo fans to the 59th Annual Dixie National Livestock Show and Rodeo. The Dixie National Rodeo, a production of Harper & Morgan Rodeo, is presented by Southern AgCredit and is the largest professional rodeo east of the Mississippi River.