

# MISSISSIPPI MARKET BULLETIN

( est 1928 )



MISSISSIPPI DEPARTMENT OF AGRICULTURE & COMMERCE • ANDY GIPSON, COMMISSIONER

VOLUME 94 NUMBER 14

JULY 15, 2022

JACKSON, MS

## MDAC Hosts Historic Inbound Trade Mission and Timber Products Showcase

By Hannah East  
Marketing Specialist - MDAC

The Mississippi Department of Agriculture and Commerce (MDAC) and the Southern United States Trade Association (SUSTA) recently hosted timber buyers from the Dominican Republic, Mexico, United Kingdom, Spain and Vietnam.

"Forestry is Mississippi's third largest agricultural sector, and I am delighted with the efforts put forward by our agency's Timber Commerce Division to host multiple trade delegates from several countries," said Mississippi Commis-



**Kevin Barfield, Manager of the Weyerhaeuser Pearl River Nursery (right), describes the process of seedling production for Mississippi pine trees to visiting international trade delegates during MDAC's Mississippi Inbound Trade Mission and Timber Products Showcase.**

sioner of Agriculture and Commerce Andy Gipson. "This historic, cooperative project has brought together stakeholders with the purpose of strengthening Mississippi's timber industry and opening important international trade markets that were previously untapped by our producers statewide."

The trade delegation toured Jones Lumber Company in Natchez, Weyerhaeuser Pearl River Nursery in Hazlehurst and Thomasson Lumber Company in Macon before attending the first-ever Mississippi Timber Products Showcase at the Mississippi Trade Mart. During the showcase, these international trade delegates held business to business meetings and visited with Mississippi timber exporters from around the state.

"It was a pleasure to represent the Port of Gulfport at the Mississippi Timber Product Showcase and highlight the role we can play in helping connect international consumers with high quality Mississippi goods. By working together with thriving Mississippi industries such as forest

products, we can continue to drive growth for the state's economy and create great jobs for Mississippians," said Jon Nass, CEO & Executive Director of Mississippi State Port Authority at Gulfport.

"We were honored to participate in the first Mississippi state organized timber conference where we had the

opportunity to connect and interact with some of our trading partners and were exposed to potential business that will expand our commercial base and increase exports. Our sincere thanks to Ginger Williamson from the Department of Agriculture for the invitation to a well-organized event," said Rafael Quesada, Director of Trade Development with the Port of Pascagoula. "We saw a lot of interest from several participating parties and are hopeful for the continued development of these newfound relationships across the waters."

MDAC provided the visiting timber buyers with a look into the entire process of Mississippi's timber industry from seedling to sawmill. In addition to leaders in the timber industry and top logging companies, trade delegates and exporters alike met with logistics experts in transportation and international shipping ports located in the state. The tours included demonstrations from harvesting outfits, as well as translating facilities, of hardwoods and southern yellow pine softwoods, which

exhibited the extensive capacity and sustainability of Mississippi timber.

"Working with both our Mississippi timber producers and this international delegation has been an honor and a privilege. Our goal has been to increase the awareness of our Mississippi timber resources globally and this mission was successful in showcasing our state and our timber in a positive way. There were so many strategic partners involved with this mission and all of them shared the enthusiasm about the potential our state has to gain through contacts made during this first Mississippi Timber Inbound Trade Mission," said Ginger Williamson, Deputy Bureau Director of MDAC's Timber Commerce Division. "I want to thank everyone who participated in this event, and we look forward to working with all parties involved for years to come."

Visit [www.mdac.ms.gov/forestry-andtimber](http://www.mdac.ms.gov/forestry-andtimber) to learn more about the Mississippi Department of Agriculture and Commerce's Timber Commerce Division.



**The Mississippi Department of Agriculture and Commerce and the Southern United States Trade Association (SUSTA) hosted timber buyers from the Dominican Republic, Mexico, United Kingdom, Spain and Vietnam. The international trade delegation met with several leaders within the state's timber industry during the first-ever Mississippi Timber Products Showcase at the Trade Mart.**





**Andy Gipson**  
**Commissioner**

Mississippi Department of  
Agriculture & Commerce  
121 North Jefferson Street  
Jackson, MS 39201  
Phone: 601-359-1100  
www.mdac.ms.gov

**Ag Museum**  
601-432-4500

**Agricultural Theft Bureau**  
1-800-678-2660

**Aquaculture**  
601-359-1102

**Board of Animal Health**  
601-359-1170

**Bureau of Plant Industry**  
662-325-3390

**Consumer Protection**  
601-359-1148

**Fairgrounds/Coliseum**  
601-961-4000

**Genuine MS**  
601-359-1159

**International Trade**  
601-359-1196

**Keep Mississippi Beautiful**  
601-359-1100

**Livestock Market News**  
601-359-1159

**Market Development**  
601-359-1159

**Meat Inspection**  
601-359-1191

**Mississippi Market Bulletin**  
601-359-1155

**Mississippi Farmers Market**  
601-354-6573

**Regulatory Services**  
601-359-1111

**Petroleum Division**  
601-359-1101

**Produce Safety**  
601-359-1104

**Weights & Measures**  
601-359-1149

# Commissioner's Policy Corner

## MDAC Publishes Grain Slow Pay Hotline for Farmers

By Andy Gipson  
Commissioner  
of Agriculture and Commerce

During the 2022 legislative session, the Mississippi Department of Agriculture and Commerce (MDAC) supported legislation establishing a grain indemnity fund to protect farmers when grain elevators fail. Although that legislation did not become law, MDAC is publishing a slow pay hotline to help farmers report slow pay or other issues for investigation by MDAC.

Effective July 1, 2022, ALL MDAC-licensed grain warehouse and grain dealer licenses contain Slow Pay Hotline Information at the bottom of the license. Under state law, all licenses are required to be displayed in a prominent location at each licensed facility. Farmers delivering grain to MDAC-licensed facilities should be advised they can call this hotline to report any slow pay, no pay or other suspicious activity.

The difference between a warehouse and dealer contract: If a farmer sells grain to a dealer, the grain title passes to the dealer. If the farmer enters a warehouse contract, the title stays with the farmer but the farmer must get a warehouse receipt evidencing the

warehouse contract.

### What is a grain dealer?

A grain dealer is a person in the business of buying grain from producers and must be licensed by the Mississippi Department of Agriculture and Commerce prior to purchasing any grain in the State of Mississippi.

### Who owns the grain that is delivered to the grain dealer?

Once the producer delivers grain to a "licensed" dealer, the grain becomes the property of the dealer.

### When can the farmer expect payment from the grain dealer?

That depends on the terms of the agreement between the dealer and the producer and should be decided prior to the agreement being executed by both the dealer and the producer.

### What if a grain dealer does not have a license and has purchased my grain?

The law requires that the license be posted in the principal office of the licensee and prohibits any person from purchasing grain for resale, milling or for processing, that does not hold a license. Penalties for operating without a license range from \$100-\$1,000 or six

months in jail.

### How many grain dealers are licensed in Mississippi?

There are currently 44 grain dealers licensed in the state.

### What is a grain warehouse?

A grain warehouse is a facility designed to unload, elevate, store, load for shipment, dry, clean, weigh, treat, condition, or otherwise handle grain from producers and must be licensed by the Mississippi Department of Agriculture and Commerce prior to purchasing any grain in the State of Mississippi. USDA also licenses some grain warehouses under federal law.

### Can a grain warehouse act as a grain dealer?

Yes, the grain warehouse is acting as a grain dealer when buying grain from a producer on contract or at the time of delivery.

### Who owns the grain that is delivered to the grain warehouse?

It depends, if the producer delivers grain to the "licensed" warehouse, the grain becomes the property of the warehouse. If the producer delivers grain to the "licensed" warehouse and a warehouse receipt or a non-negotiable scale ticket is issued, the grain re-



**Andy Gipson**  
**Commissioner**

mains the property of the producer.

### What if a grain warehouse does not have a license and has purchased my grain?

The law requires that the license be posted in a conspicuous place in the office of the grain warehouse and prohibits any person to operate or issue a warehouse receipt without having obtained a license. The Penalty for operating without a license is \$20,000 and imprisonment for 5 years.

### How many grain warehouses are licensed in Mississippi?

There are currently 10 warehouses licensed in the state, plus several federally licensed warehouses.



**MISSISSIPPI GRAIN  
SLOW PAY HOTLINE  
1-800-551-1830**

**To report no pay, slow pay, or to report  
suspicious activity of a licensed facility.**





## From Our Kitchen To Yours

Refreshing Frozen Treats for a Hot Summer Day!

\*\*\*\*\*



### Homemade Butter Pecan Ice Cream

3 tablespoons butter  
1/8 teaspoon salt  
3/4 cup pecans, chopped  
1 tablespoon plus 1/4 cup sugar, divided  
1/2 cup brown sugar, packed  
2 tablespoons cornstarch  
1/3 cup maple syrup  
2 eggs, beaten  
2 1/2 cups milk  
1 cup whipping cream  
2 teaspoons vanilla extract

Combine first butter, salt, pecans and one tablespoon sugar, and spread on a baking sheet in a single layer. Roast at 350 degrees for 15 minutes. Stir and roast 15 minutes longer; cool. Combine remaining sugars, cornstarch, syrup and eggs in top of a double boiler. Gradually add milk. Cook over boiling water until mixture thickens. Remove from heat and chill two hours or overnight. Stir in toasted pecans, cream and vanilla. Place mixture in ice cream freezer and freeze according to manufacturer's directions. Allow to ripen in ice cream freezer or firm up in refrigerator freezer an hour before serving.

### Fresh Peach Ice Cream

3 cups peach pulp and juice  
Juice from 1 large orange  
Juice from 3 lemons  
3 cups sugar  
1 teaspoon vanilla  
1 quart milk  
1 pint cream

Mix together peach pulp, all juices, sugar and vanilla. Let stand at room temperature for three hours. Mix with milk and cream, and pour into an ice-cream maker. Freeze following the manufacturer's instructions.

### Blueberry Ice Cream

2 pints fresh blueberries  
1 1/2 cups sugar  
3 tablespoons orange juice  
4 cups light cream  
1 teaspoon vanilla extract

In a three-quart saucepan combine blueberries, sugar and orange juice. Mash berries slightly and cook over medium heat, stirring occasionally, until

the mixture comes to a boil. Simmer five minutes. Remove from heat and puree in a food processor or blender. Push mixture through a strainer with the back of a wooden spoon. Cool the mixture. In the chilled canister of ice cream maker combine blueberry mixture, cream and vanilla. Freeze according to manufacturer's directions.

### Strawberry Lemonade Ice Pops

1 cup water  
1 cup sugar  
3 cups fresh strawberries or other berries of your choice  
1/2 cup fresh lemon juice  
1/2 cup fresh herbs such as mint and/or rosemary, loosely packed (optional)

In a medium saucepan, bring sugar and water to a boil, and then reduce to a simmer. Stir occasionally until slightly thickened (to the consistency of corn syrup), about 10 minutes. Set aside to cool. Place strawberries and lemon juice (and herbs, if using) in a blender or food processor. Puree until smooth. If using herbs, puree until they are well chopped. Slowly pour in simple syrup until well combined. Pour into ice pop mold, and freeze for about eight hours.

Source: [farmflavor.com](http://farmflavor.com)

## Mississippi Farmers Market

Open Saturdays: 8:00 a.m. - 1:00 p.m.

### WHAT'S FRESH AT THE MARKET:

Sweet Corn \* Okra \* Watermelon \* Peaches \* Blueberries \* Blackberries \* Strawberries \* Cherry Tomatoes \* Sugar Snap Peas \* String Beans \* Snow Peas \* Snap Beans \* English Peas \* Broccoli \* Cauliflower \* New Potatoes \* Tomatoes \* Crookneck Squash \* Cabbage \* Strawberries \* Lettuce \* Zucchini \* Scallop Squash \* Spring Mix \* Cucumbers \* Celery \* Microgreens \* Swiss Chard \* Turnip Roots \* Spinach \* Collard Greens \* Mustard Greens \* Leeks \* Green Onions \* Green Garlic \* Rutabagas \* Kale \* Carrots \* Beets \* Artichokes \* Kohlrabi \* Sorel \* Radishes \* Mizuna \* Ginger \* Turmeric \* Parsley \* Rosemary \* Mint \* Rose Bushes \* Fruit Trees \* Vegetable & Herb Plants \* Fresh-Cut Flowers \* Succulents \* Milk \* Cheese \* Beef \* Pork \* Lamb \* Gulf Shrimp \* Eggs \* Honey \* Coffee \* Canned Pickles \* Sauces \* Jams \* Jellies \* Relishes \* Homemade Apple & Peach Turnovers \* Cookies \* Freshly-made Breads \* And So Much More!

929 High Street • Jackson, Mississippi 39202

[msfarmersmarket.com](http://msfarmersmarket.com) • (601) 354-6573



MISSISSIPPI FARMERS MARKET



GENUINE  
**MS**



Advertisers Index

Category	Page No.
Ag Trailers & Carts . . . . .	9
Antiques & Furniture . . . . .	8
Aquaculture . . . . .	12
Archery & Accessories. . . . .	11
ATVs & UTVs . . . . .	11
Barrel Races & Ropings . . . . .	18
Beef Cattle . . . . .	12
Beekeeping, Honey & Syrup . . . . .	5
Boats & Watercraft . . . . .	11
Camping & Accessories. . . . .	11
Construction Equipment. . . . .	10
Cookbooks & Recipes . . . . .	8
Crafts & Woodwork. . . . .	8
Crops & Seeds . . . . .	4
Cutters & Mowers. . . . .	9
Dairy Cattle. . . . .	13
Dogs. . . . .	14
Dogs at Stud. . . . .	15
Dog Handling & Supplies . . . . .	15
Employment . . . . .	7
Equipment Auctions . . . . .	18
Exotic Livestock & Pets . . . . .	14
Farm Buildings & Materials . . . . .	6
Farm Market Report . . . . .	17
Farm Property. . . . .	4
Field Equipment . . . . .	8
Fireplace Inserts/Firewood . . . . .	8
Fishing Tackle. . . . .	11
Flowers & Trees . . . . .	4
Forestry & Logging. . . . .	10
Fruits & Vegetables. . . . .	4
Goats & Sheep . . . . .	13
Gourds . . . . .	8
Graders & Blades . . . . .	9
Grain Storage & Equipment . . . . .	9
Grass-Fed Meats . . . . .	13
Ground Cover & Mulch . . . . .	5
Guns & Accessories . . . . .	12
Hay & Forage Equipment . . . . .	9
Hay & Grain . . . . .	5
Horses & Mules . . . . .	14
Horses at Stud . . . . .	14
Hunting, Fishing, Camping . . . . .	11
Hunting Leases/Memberships . . . . .	12
Industrial Trucks & Vans. . . . .	10
Irrigation Equipment . . . . .	9
Lawn & Garden Equipment . . . . .	10
Livestock Auctions & Sales . . . . .	16
Livestock Boarding & Handling. . . . .	7
Livestock Equipment. . . . .	11
Livestock Tack. . . . .	11
Livestock Trailers & Wagons . . . . .	11
Lumber & Sawing. . . . .	6
Miscellaneous Equipment . . . . .	11
Miscellaneous Hunting Items . . . . .	12
Miscellaneous Home Items . . . . .	8
Musical Instruments. . . . .	8
Ongoing Events . . . . .	18
Other Ag Implements . . . . .	9
Outdoor Power Equipment . . . . .	11
Pick Your Own Farms . . . . .	22
Pickers & Harvesters. . . . .	9
Planting & Tillage. . . . .	9
Posts & Fencing. . . . .	6
Poultry & Fowl. . . . .	7
Poultry & Fowl Supplies . . . . .	7
Poultry Equipment . . . . .	11
Rabbits . . . . .	13
Rural Property & Hobby Farms. . . . .	4
Sewing & Fabrics . . . . .	8
Sprayers & Spreaders . . . . .	9
SUVs & Vans. . . . .	10
Swap & Exchange. . . . .	7
Swine . . . . .	13
Timber Price Report . . . . .	17
Tools & Hardware. . . . .	11
Tractors . . . . .	8
Trucks . . . . .	10
Trailers (Utility/Equipment) . . . . .	10
Upcoming Events . . . . .	15
Upcoming Livestock Shows . . . . .	16
Vegetable & Produce Supplies . . . . .	4
Want Ads . . . . .	6

FARM PROPERTY

All farm property listings within this category (for sale or rent/lease) must consists of **10 acres or more**.  
Out-of-state residents owning farm property within Mississippi that is being offered for sale **are allowed** to advertise in this category.  
No real-estate agents, businesses, brokers or dealers that sell land on a commission basis are eligible to advertise.

ATTALA COUNTY

80 acres on the Big Black River right off I-55 at Goodman, great deer/turkey, hardwood timber, \$2,950 per acre. Goodman, 662-571-7307.

50 acres mature pine timber, some hardwood, 8 miles south of Kosciusko off Hwy. 35, \$175,000. Nile, 601-624-6655.

COVINGTON COUNTY

32 acres on Hopewell Road, road frontage, buyer pays closing costs, also, \$72,000. Collins, 601-498-4656.

51.09 +/- acres, half mile road frontage on Station Creek Road, beautiful creek, 100+ year old hardwood timber, 100+ year old cabin, \$158,000, I would entertain selling timber only. Collins, 601-517-5700.

75.6 acres in Lone Star community, planted pines 25 acres mixed timber on the rest, excellent hunting, road system in place, creek on western border, \$205,500. Collins, 601-641-2222.

HANCOCK COUNTY

240 acres, sod farm with house & shop, 90 acres planted, 150 acres wooded, just out of Picayune, a lot of equipment with package sale, \$650,000. Picayune, 228-326-1891, call/text.

HOLMES COUNTY

144 acres, timber cut, on paved road, all utilities, great deer/turkey hunting area, \$1,250 per acre. Vaiden, 662-227-5295.

JACKSON COUNTY

10 acres, 50+ year pines, Barnes Road, with paved road on 2 sides, considering offers, \$40,000. Escatawpa, 601-947-0337.

21.5 acres, \$160,000. Vancleave, 228-219-5081.

JASPER COUNTY

45 +/- acres, CR 27 road frontage, water/electricity, fenced on 3 sides, approx. 40 acres mature pine/hardwood mix, house sites, deer/turkey, food plot, \$147,000. Laurel, 601-319-5907.

LAFAYETTE COUNTY

37 acres timberland, cypress cabin, large indoor & outdoor fireplaces,

large screened & open porches, patio, deep well, high speed internet, located in Anchor community, \$299,000. Water Valley, 601-416-2258.

LEE COUNTY

152 acres, 90 acres in pasture, 62 acres in 15 year old pines, 75 acres with new fence, \$2,800 per acre. Shannon, 662-397-3725.

NESHOPA COUNTY

83 acres, 35 acres of 25 year old pine timber thinned, rest in young timber, Neshoba County School System, paved road, great home site, good hunting, \$1,900/acre. Philadelphia, 601-416-0236.

OKTIBBEHA COUNTY

80 acres, 40+ year old mixed pine/hardwood, road front 1/4 mile, phone, electric, water, \$3,975 per acre. Crawford, 662-272-9554.

PEARL RIVER COUNTY

494 acres with 16 acre lake, 2 home sites, 6 planted food plots, 36x40 pole barn, well, power, whole \$2,900/acre or 163/331 acre parcels \$3,200/acre. Poplarville, 504-394-9868.

WAYNE COUNTY

110+/- acres, \$1,350 per acre; 77 acres clear cut land, \$1,400 per acre; 55 acres clear cut land, \$2,250 per acre. Eucutta, 601-394-7796.

WEBSTER COUNTY

48 acres, selling 40 acres, open land, 3,000 sq. ft. 4 bdrm. home, barn, pole barn, Hwy. 82 & 15 frontage, ponds, \$750,000. Mathiston, 662-263-6596.

RURAL PROPERTY & HOBBY FARMS

All property listings within this category (for sale or rent/lease) must consists of **less than 10 acres**.  
Out-of-state residents owning property within Mississippi that is being offered for sale **are allowed** to advertise in this category.  
No real-estate agents, businesses, brokers or dealers that sell land on a commission basis are eligible to advertise.

COPIAH COUNTY

6.3 acres, 50' easement to property on Terry Gatesville Road in Crystal Springs (Gatesville community), \$5,000 per acre. Hazlehurst, 601-259-4632.

JEFFERSON DAVIS COUNTY

2 acres, 4 bdrm., 1 bath house, 1,800 sq. ft., has metal roof, 2 carports, den & living room, needs some work, \$55,000. Prentiss, 601-270-9684.

MARION COUNTY

Three 5+ acre farms with 4 Class A broiler houses each, sells separately or bundled, with or without residences, \$750,000 to \$3,000,000 depending on configuration of sale. Columbia, 601-447-6073.

CROPS & SEEDS

All items listed in this category must be agriculture related.  
No commercial, dealers, buyers, sellers or business person engaged in trade are allowed to advertise.  
Only in-state residents are allowed to advertise within this category.

BERRY PLANTS

Blackberry plants, all blackberry plants doe not have thorns, \$25 each. Harrison Co., Gulfport, 228-861-8837 or 228-860-1858.

Amber Blueberry Farm has blueberry plants for fall planting, several varieties available, 1 gal. \$3 each F.O.B., 3 gal. \$12 each F.O.B. Wayne Co., Waynesboro, 601-735-4840.

FRUITS, NUTS & BERRIES

I-pick blueberries, \$10 per gallon, available May 28 - July 28. Lauderdale Co., Meridian, 601-938-0769.

U-pick blueberries, \$2 per lb. we pick by order \$4 per lb. through mid-July, buckets provided. Leflore Co., Sidon, 601-209-2623, www.freshblueberries.biz.

U-pick blueberries, \$10 per gallon, available June 1 - July 1. Warren Co., Vicksburg, 601-831-5198.

U-pick blueberries, \$6 per gallon bucket, available June 1 - July 10. Forrest Co., Hattiesburg, 601-297-3354 or 601-549-5239.

U-pick organic blueberries \$10, pre-picked \$20. Hancock Co., Carriere, 985-788-8254.

Frozen blueberries, \$10 per gallon, picked June 2022, or pick your own \$8 per gallon. George Co., Lucedale, 601-947-4113.

Organic blueberries, U-pick \$6 per gallon or pick on halves, available June 20. Tippah Co., Walnut, 662-512-8606.

Organic blueberries, fresh & frozen in commercial BPA free 4 mil bags, excellent in baking, wine making, smoothies, cereal & yogurt, Qt + bags 5 cups \$6. Hinds Co., Edwards, 601-852-2504.

Rabbiteye blueberries, fresh or frozen, \$10 per gallon you pick, \$12 per gallon we pick, available June 12 - July 16. Jefferson Davis Co., Oak Vale, 601-943-6329.

U-pick blackberries, \$12 per gallon (1 gal. weighs 6.5 lbs.) season opens May 31, all blackberry plants do not have thorns. Harrison Co., Gulfport, 228-861-8837 or 228-860-1858.

5 varieties of organic figs, \$15 per gallon, available June 30 - September 15. Copiah Co., Hazlehurst, 769-258-9681.

Figs, \$12 per gallon. Hinds Co., Terry, 601-882-7389.

Figs, \$12 per gallon, available July 1-July 20. Covington Co., Collins, 601-765-3635.

FRESH VEGETABLES, PLANTS & SEEDS

Old-timey multiplying onions, grows up to 24" tall, \$8 per quart or \$27 per gallon, plus shipping. Lowndes Co., Caledonia, 662-356-6332.

VEGETABLE & PRODUCE SUPPLIES

Pepper/eggplant cages from 6x6 concrete wire, \$4 each; Few tomato cages, 5' tall x 18" diam., heavy duty with 1/2" rebar support posts, \$15 each. Hinds Co., Edwards, 601-852-2504.

FLOWERS, BULBS & SEEDS

Daylilies, assorted colors, \$1 per plant, plus \$10 shipping on first 20 plants, bonus plants shipped each order. Reidis Nash, 1483 Hwy. 51 North, Winona, MS 38967. Montgomery Co., 662-283-5361.

Dayliles, all colors, named classics, Spiderman, Imperial Lemon, Siloam Double Classic, Scarlet Orbit & many more, see while blooming, \$2 per fan & up. Carroll Co., Winona, 601-397-3876.

TREES, VINES & SHRUBS

Kazery fig trees, produce large greenish yellow figs, \$25 & up, no shipping. Hinds Co., Jackson, 601-922-6767.

2 year old trees in 2-5 gal. containers, Sawtooth Oak, Nuttall Oak, Cherry Bark Oak, Water Oak, Chinese Tallow, Black Walnut, Black Cherry, \$6-\$15. Hinds Co., Raymond, 601-529-5300.

Catalpa trees in 1 gal. pots, I have several other size potted trees, \$6, price varies; Catalpa tree seed in 100 count bag, \$5 plus shipping. Madison Co., Flora, 601-622-0412.

Catalpa trees in 1 gal. pots, 18"-24", \$4; Seeds, 200 count in Ziploc bag, \$5. Lincoln Co., Brookhaven, 601-754-7801.

Red Buckeyes, large shrubs, covered with large red showy flowers in spring, attract hummingbirds, glossy dark Buckeye seed pods in fall, quantity discounts, \$10-\$20. Marshall Co., Byhalia, 662-564-3795.

Rose of Sharons, Angel Trumpets, Weigelas, Hydrangeas, Princess flowers, Gardenia's & much more, \$2-\$7. Matt & Robin's Backyard Gardening. Walthall Co., Tylertown, 504-388-8273.

2 year old Dunstan chestnut seedlings, blight resistant, 8'-13' tall, excellent

for food plots, should be bearing some nuts next year, \$35. Forrest Co., Petal, 601-818-2532.

BEEKEEPING,  
HONEY & SYRUP

Cypress & pine bee equipment, all professionally manufactured, tops, bottom boards, frames & all accessories, we ship worldwide, pine hive bodies \$20, cypress \$25. Rankin Co., Star, 601-540-1185.

Painted deep hive bodies, \$18; Medium honey supers, \$15, also frames, tops, bottom boards & swarm boxes, no phone, contact Johnny Hostetler, 5106 Salmon Road, Randolph, MS 38864. Pontotoc County.

Beeswax, 2 lb. blocks, \$40; Honey, \$8/ pint, \$16/quart. Marion Co., Foxworth, 601-441-5731.

GRASS SEEDS &  
CUSTOM SPRIGGING

Custom sprigging, Sumrall 007 (registered trademark), Tifton 44, Tifton 85 also available, \$125/acre (10 acre minimum), sprigs available \$2.50/bushel. Billy Sumrall & Gerald Sumrall, Lawrence Co., Monticello, 601-587-7122.

Custom sprigging, Dixie Bermuda-grass, Tifton 44 & 85, Alicia, Jiggs & much more, 30+ years experience, starting at \$125 & up. Leake Co., Carthage, 601-201-0929.

Custom sprigging, Dixie Bermuda-grass (registered trademark), Tifton 44, Tifton 85 & more, have conventional or no-till, prices start \$125 & up per acre. Leake Co., Carthage, 601-780-0781.

HAY & GRAIN

2022 crop, net wrapped, 5x5 round bales, \$45 for crabgrass/bahiagrass bales, \$50 for pure bermudagrass bales, fertilized & sprayed for weeds, 300 available bales. Rankin Co., Pelahatchie, 601-665-3901.

Bermudagrass/bahiagrass mix, weed free, 5x5.5 round bales, \$45, delivery available. Madison Co., Canton, 601-937-1107.

“Horse Heaven” square bales: Sumrall 007 bermudagrass hay, heavily commercially fertilized, limed & sprayed for weeds, in barn, \$8; Bahiagrass mix, \$7. Walthall Co., Tylertown, 601-876-3925.

First cut 2022, 4x5 round bales of bahiagrass, net wrapped, in barn, limed & fertilized from MSU soil test, no herbicide used, \$40. Pike Co., Osyka, 504-881-7245.

4x5 round bales of bahiagrass/mixed grass hay, fertilized, weed free, net wrapped, \$40 per bale in field, \$45 per bale in shed or covered. Scott Co., Forest, 601-507-1557.

2021 crop bermudagrass square bales, 45 lbs., 300 available, \$5.50 per bale. Clay Co., West Point, 662-617-4948.

Use this map to assist you in locating the towns and counties of buyers and sellers listed in the Mississippi Market Bulletin. The corresponding numbers on the map are listed left to right - top to bottom.

Adams	59	Leflore	26
Alcorn	7	Lincoln	62
Amite	69	Lowndes	40
Attala	35	Madison	42
Benton	5	Marion	72
Bolivar	18	Marshall	4
Calhoun	21	Monroe	23
Carroll	27	Montgomery	29
Chickasaw	22	Neshoba	44
Choctaw	36	Newton	51
Claiborne	53	Noxubee	39
Clarke	58	Oktibbeha	38
Clay	31	Panola	12
Coahoma	10	Pearl River	77
Copiah	54	Perry	75
Covington	65	Pike	70
DeSoto	2	Pontotoc	15
Forrest	74	Prentiss	8
Franklin	61	Quitman	11
George	79	Rankin	49
Greene	76	Scott	50
Grenada	28	Sharkey	32
Hancock	80	Simpson	55
Harrison	81	Smith	56
Hinds	48	Stone	78
Holmes	34	Sunflower	25
Humphreys	33	Tallahatchie	19
Issaquena	46	Tate	3
Itawamba	17	Tippah	6
Jackson	82	Tishomingo	9
Jasper	57	Tunica	1
Jefferson	60	Union	14
Jefferson Davis	64	Walthall	71
Jones	66	Warren	47
Kemper	45	Washington	24
Lafayette	13	Wayne	67
Lamar	73	Webster	30
Lauderdale	52	Wilkinson	68
Lawrence	63	Winston	37
Leake	43	Yalobusha	20
Lee	16	Yazoo	41

2022 ryegrass hay, 4x5 round bales, \$55/bale, square bales \$8; 2022 2nd cutting bahiagrass, well fertilized \$8/ square bale, \$55/4x5 round bale. Lauderdale Co., Meridian, 601-484-0610 or 601-483-5432.

Now cutting new 2022 hay, will have plenty, round bales \$40, square bales \$7. Randy Hambrick, Scott Co., Morton, 601-668-3742.

2022 crop mixed grass hay, bahiagrass/ clover/bermudagrass, 4x5 round bales, net wrapped, \$35 each. DeSoto Co., Nesbit, 662-393-7578.

2022 crop Alicia bermudagrass hay, 4x5 round bales, \$60 in field, \$70 in barn, square bales in field \$7, in barn \$8.50, weed free, fertilized. Pearl River Co., Poplarville, 601-916-1122.

2022 crop mixed grass hay, 4x5 round bales, twine wrapped, tight bales, \$25. Neshoba Co., Union, 601-938-2019.

2022 crop 4x5 round bales, good horse & cow hay, \$40 in barn, \$35 outside barn. Rankin Co., Florence, 601-668-3116.

2022 crop square bales of bahiagrass hay, limed & fertilized, weed free, stored in dry barn, \$6 per bale. Smith Co., Mize, 601-765-5634.

Bermudagrass square bales, \$8; Bahiagrass, \$7; Mixed grass, \$6; Round bales horse quality, \$45/up; Round bales cow hay, \$35/up, fertilized, in barn, delivery available. Simpson Co., Magee, 601-506-2455.

4x5.5 rolls bermuda/bahiagrass mix, net wrapped, \$40 in barn, \$35 outside, 200 bales leftover \$20. Madison Co., Canton, 601-937-0672.

Alicia bermudagrass horse hay, 4x5 rolls, limed, fertilized, sprayed, stored in barn, \$70 per roll. Stone Co., Wiggins, 601-928-3828.

4x5 round bales of mixed grass hay, baled June 22/no rain on hay, can load, discount for over 25 bales order, \$33 per bale, cash. Oktibbeha Co., Starkville, 662-323-9741.

18 round bales last cut last year, \$30; 7 fresh bales, \$40 per bale or \$800 for

all. Madison Co., Pickens, 601-862-6093.

\$8 per 5 gal. bucket of livestock feed; 5x5 rolls of hay, \$35 per roll; \$55 per 55 gal. drum of corn. Tate Co., Senatobia, 662-260-6660.

Feed wheat, double screened & blown, \$10 for 50 lb. bag, \$380 for Super Sacks. Lamar Co., Sumrall, 601-408-3073.

ANIPRO liquid feed, 25% protein, 5% fat, with limiter, \$2.85/gallon; ANIPRO calf receiver, 10% protein, \$2.60/gallon, feed cost 35¢ per day per head. Hancock Co., Kiln, 228-216-8731.

MIX 30 liquid feed, 16% protein, 10% fat, \$1.55/gallon, delivery available, lick wheel feeders/tote tanks available. Amite Co., Summit, 601-248-7967.

MIX 30 liquid feed, feed cows, calves, sheep, goats & deer, 16% protein, 10% vegetable fat, \$1.40/gallon. Lawrence Co., Monticello, 601-835-6954.

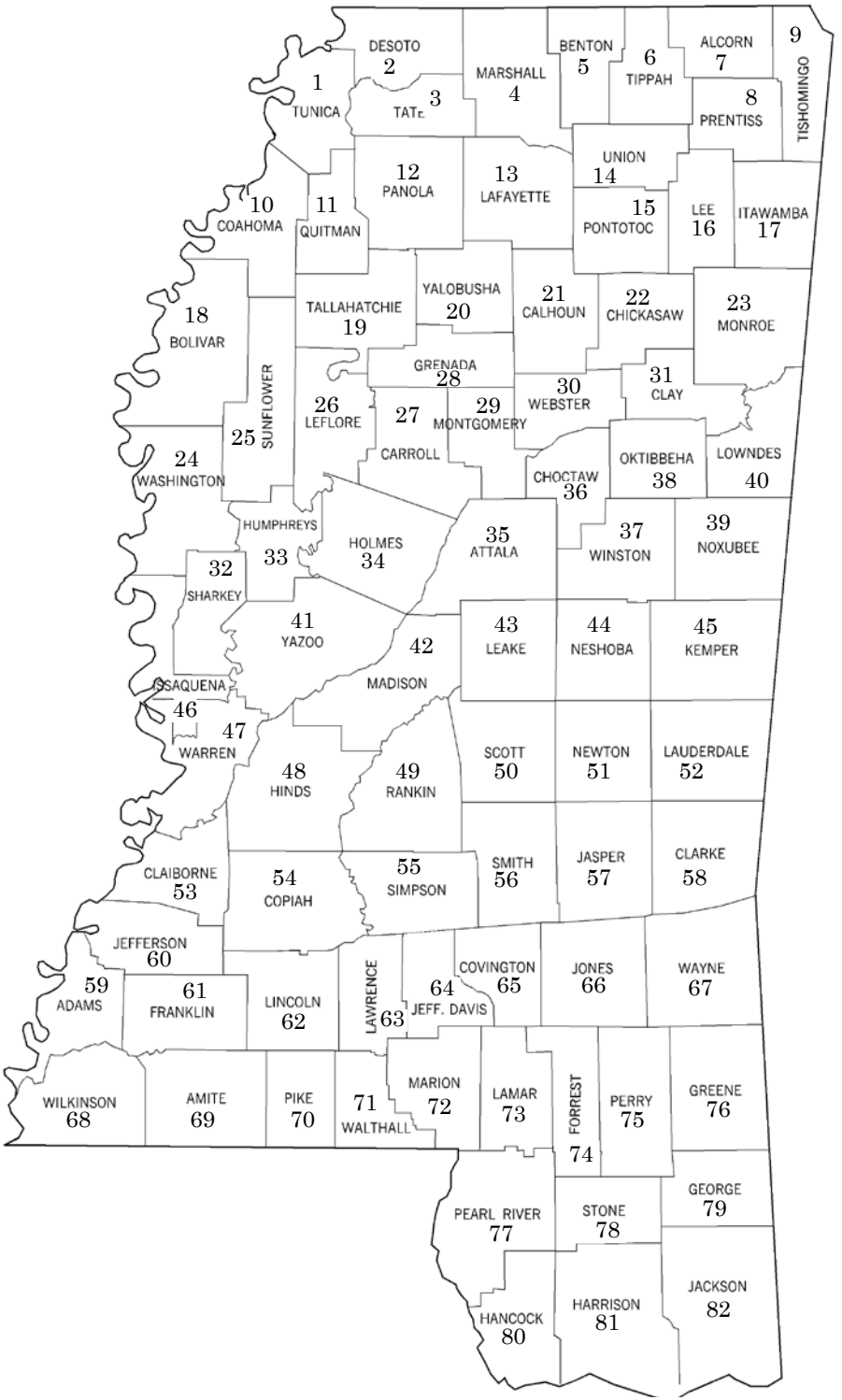

GROUND COVER,  
MULCH & FERTILIZERS

Wheat straw, square bales \$6.50, round bales \$55, discount on large quantity, clean, in barn, delivery available. Simpson Co., Magee, 601-506-2455.

4x5 rolls net wrapped wheat/ryegrass mixture, easily unrolled to provide ground cover & fill washes, text for pictures, \$20. Panola Co., Batesville, 662-654-0356.

Liquid compost, excellent for flowers, shrubs, fruit trees, gardens, hay fields & food plots, \$10 per gallon, cash only. Simpson Co., Pinola, 601-847-7946.

Quality chicken litter & lime, semi loads 25-tons per load, price based on delivery mileage, price start at \$650. Stone Co., Perkinston, 601-762-5419.

Ag lime, \$30/ton within 30 mile radius of Tylertown; Compost cow manure, \$40/yard picked up, 18-wheeler loads \$35/yard picked up. Brent Duncan, Walthall Co., Tylertown, 985-515-6655.



## MISSISSIPPI MARKET BULLETIN

### EDITOR

Claude Nash  
claude@mdac.ms.gov  
601-359-1123

### CIRCULATION

Jessica Bullock  
jessica@mdac.ms.gov  
601-359-1159

### STAFF

Cecilia Parker  
Hannah East

### MAILING ADDRESS

P. O. Box 1118  
Jackson, MS 39215-1118

### PHONE

601-359-1155

### FAX

601-359-1260

### WEBSITE

www.msmarketbulletin.org

### E-MAIL

marketbulletin@mdac.ms.gov

Mississippi Market Bulletin  
(USPS 354-340)

Published semi-monthly by the  
Mississippi Department  
of Agriculture and Commerce  
121 North Jefferson Street  
Jackson, MS 39201

Periodical postage paid at Jackson, MS, and at additional mailing office. Presented as a service feature by this Department as authorized by Law, Subscriptions are \$10.00 per year to bona fide residents of Mississippi, however advertisers must be actually engaged in farm or agricultural pursuits. Dealers, buyers, sellers and business persons engaged in trade cannot list items for sale.

All matters dealing with the purpose of this publication should be addressed to Claude Nash, Editor. All matters of policy and subjects not dealing with the publication should be addressed to the Commissioner.

In offering this public service to bona fide residents of Mississippi, we cannot verify the contents of each notice. Therefore, the availability of these pages for listings of agricultural related items constitutes no warranty on our part of any statement made by parties to such proposed transactions.

The Mississippi Market Bulletin assumes no responsibility for any notice appearing in the Bulletin nor for any transaction resulting from published notices.

Advertisers are cautioned that it is against the law to misrepresent any product offered for sale in public notice or advertisement carried in any publication that is delivered.

POSTMASTER send address changes to: Mississippi Market Bulletin, P. O. Box 1118 Jackson, MS 39215 (DMM 455.2i).

## FARM BUILDINGS & MATERIALS

All items listed in this category must be farm/agriculture related. All items must be offered for sale or their services offered by persons in Mississippi actually engaged in agricultural work. No commercial, dealers, buyers, sellers or business person engaged in trade are allowed to advertise. Only in-state residents are allowed to advertise within this category.

## LUMBER FOR SALE & CUSTOM SAWING

Hilltop Farms, Wood-Mizer cut lumber, pine 75¢ BF/up, cherry \$1 BF/up, various lengths, live edge decorative slabs cedar & pine, cut to your specifications. Smith Co., Raleigh, 601-421-9275.

Southern yellow untreated pine 1x4x16, bought too many for job & never used, \$8 each. Rankin Co., Brandon, 601-954-7262, ask for Ken.

Red Oak lumber for trailer flooring, 2x6, 2x6, 2x10 up to 20', \$1.20 BF & up; Wood-Mizer sawed lumber, 90¢- \$1 BF & up. Simpson Co., Mendenhall, 601-259-8957.

3,000 ft. of pine lumber, 1x12x16, 1x10x16 & other sizes, will sell separately, \$8,500. Lamar Co., Baxterville, 601-794-7699.

1x6 #2 white pine, V/G & beaded, \$1 LF; Cypress beveled siding starting at 95¢ LF; Cypress lumber starting at \$1.50 BF. Pike Co., McComb, 601-249-2936.

Live edge pine & oak slabs, 3" thick, 8' long, 27" wide, \$100. Rankin Co., Richland, 601-405-4440.

Cypress lumber in all sizes, cypress posts & timbers as well, cypress siding & V-groove available, buy mill rough or planed, cypress 8"x8"x10' post \$165. Rankin Co., Star, 601-540-1185.

20- 16' cedar logs, ideal for beams, \$60 each if all taken. Choctaw Co., Eupora, 662-258-7123.

Kiln drying/planing your lumber, new or salvaged, can process your lumber into T/G flooring, V/G wallboards or cabinet material, prices starting at 45¢ BF. Lamar Co., Sumrall, 601-325-5253.

Custom saw your logs into lumber & process your lumber into tongue & groove, ship lap, bead board, now sharpening band saw blades. Neshoba Co., Philadelphia, 601-416-1636.

I have a portable sawmill service, if you need your logs cut into lumber, please contact me for a free quote. Perry Co., Richton, 601-689-7864.

Sawmill service available with Wood-Mizer mill. Calhoun Co., Calhoun City, 662-637-7478, call/leave message to discuss your needs.

Formans Portable Sawmill Service, I have a Wood-Mizer LT70 & have been sawing since 2005, will be glad to discuss sawing for you. Franklin Co., Meadville, 601-384-6727.

Custom sawing with Wood-Mizer, 15 years experience, sawn per your specifications & lumber for sale. Jones Co., Laurel, 601-433-8344.

## POSTS & FENCING

Cedar posts, \$1 & up; 8' cedar split rails, \$5.50; 10' cedar split rails, \$6.50. Lauderdale Co., Meridian, 601-681-4495.

Cattle gaps constructed of 2 7/8 OD pipe, 8' x 12' \$1,400; 7' x 14' \$1,500; 8' x 16' \$1,200, can load. Pike Co., Summit, 601-684-4540.

2 7/8" tubing, \$48/joint; 3 1/2" tubing, \$85/joint; 100 joints 3 1/2" tubing, \$5,000; 3 1/2" drill pipe, \$175/joint; 4" drill pipe, \$225/joint. Adams Co., Natchez, 601-807-1000.

Used heavy duty 12 strand Amsteel 3/4" diam. white rope, \$1 per ft., have photos available. Jones Co., Ellisville, 601-319-5248.

600'-700' of 4' heavy duty chain link fencing, 9 various size gates, 8 panels 5' x 15', rail, posts & hardware included, \$1,500. Webster Co., Bellefontaine, 662-769-2542.

10x10x6 kennel, 38' of chain link fence mounted on 4 individual tubed panels, 2' door mounted on one of the panels, \$125. Union Co., New Albany, 662-534-9296.

Livestock fence building, fence prep (spraying & clearing) also available, call/leave message to discuss your needs. Calhoun Co., Calhoun City, 662-637-7478.

Agricultural, residential & commercial fence building, bush-hogging & skid steer service also available. Copiah Co., Hazlehurst, 601-953-3535.

## FARM BUILDINGS & MATERIALS

23.5' x 3' wide used tin, \$60 per sheet, cash only. Smith Co., Mt. Olive, 601-382-0091.

400+ cleaned fire brick, all in very good cond., need to sell all, \$600. Jones Co., Ellisville, 601-297-9659.

7- 14" Lomanco Whirley Bird black sealed bearing turbines, 4- 2" lead pipe boots, 1- 12"x12" kitchen roof vent, good cond., \$265. Rankin Co., Brandon, 601-824-5850.

Large pool deck, all treated lumber, was around 4x24 pool, can be moved in 2 pieces, strong, built, in good cond., \$500. Grenada Co., Gore Springs, 662-699-0953.

Solid wood barn doors, each door measures 44" wide x 101" tall, hardware included, have been painted white, \$550 for both or \$300 per door. Lauderdale Co., Bailey, 601-227-2848.

Gambrel roof barn, old style, 60x64, cypress & oak lumber, you take down, \$3,000. Leake Co., Carthage, 601-832-2225.

I build farm buildings from all metal, 20x20x8 only \$2,705 & special 24x35x8 only \$4,924, also build equipment sheds, RV covers, carports, call for free estimates. Greene Co., Leakesville, 601-394-2643.

## WANT ADS

All items listed under the this category must be agricultural related. Out-of-state residents are allowed to advertise in this category.

## CROPS & SEEDS WANTED

White or yellow field corn for canning. Rankin Co., Florence, 601-940-4132.

## DOGS WANTED

English Shepherd puppy, preferably black/tan. Calhoun Co., Calhoun City, 662-628-9301.

Australian Shepherd, 1-2 years old. Harrison Co., Gulfport, 504-822-1950 or 917-232-4522.

Feist or Terrier type dog, male or female, don't have to hunt, price must be reasonable. Hinds Co., Utica, 601-940-7497, call or text.

## LIVESTOCK EQUIPMENT WANTED

Small horse size cart, please text pictures. Lincoln Co., Brookhaven, 616-215-0559.

## POULTRY & FOWL WANTED

Cotton Patch geese, entire flock/gaggle, breeding pair or goslings. Marion Co., Kokomo, 601-444-2333.

## EQUIPMENT TRAILERS & WAGONS WANTED

Retired semi truck flatbed trailers 40'-50' long for use as farm bridges. Oktibbeha Co., Starkville, 662-418-7411, leave voicemail & I'll return your call.

## CONSTRUCTION EQUIPMENT WANTED

2' excavator bucket for Cat. 320 trackhoe & stationary thumb for Cat. 320. Rankin Co., Florence, 601-944-8650.

## FIELD EQUIPMENT & PARTS WANTED

Fuel tank for 1972 Ford 5000 diesel tractor, must be in good condition & reasonable. Stewart, AL, 205-372-0604.

2- 18.4 x 30 tires on snap on wheels & all hardware needed to put them on need 1- 18.4 x 30 donut wheel. Lincoln Co., Ruth, 601-754-1494.

## HAY & FORAGE EQUIPMENT WANTED

3PH hay spear. Noxubee Co., Macon, 662-549-3001, call/text/leave message.

## MISCELLANEOUS EQUIPMENT WANTED

Used windmill in functioning condition (not including the pump), price paid will include dismantling & removing from existing site. Baton Rouge, LA, 225-278-8934.

New or used culverts, 10" or 12", at least 12' long. Simpson Co., Mendenhall, 334-648-1937.

Bandasaw head to make band sawmill. Choctaw Co., Eupora, 662-258-7123.

Propane tanks with data plates, 100 gallon up to 1,000 gallon. Marion Co., Columbia, 601-441-2145.

## TRUCKS, PARTS & ACCESSORIES WANTED

Old International Scout or truck, if you have one for sale please call. Grenada Co., Grenada, 662-515-4030.

Passenger side mirror for 2004 Ford F-350 Lariat FX4 6L diesel, heated mirror, turn signal on outside. Lauderdale Co., Meridian, 805-421-6212.

## PROPERTY WANTED

100+ acres, with or without timber, within 100 miles of Jackson. Rankin Co., Pearl, 601-941-2700.

Responsible & experienced hunter seeking turkey hunting lease in central MS. Madison Co., Gluckstadt, 601-331-2110.

Buy tracts of timber in east central MS. Winston Co., Louisville, 601-562-0688.

Small acreage for squirrel hunting, still hunting only, fall season, in Rankin County/Brandon area, will pay reasonable fee. Rankin Co., Brandon, 601-624-6047.

Property in Sebastopol School District (Scott Co.) up to 40 acres. Leake Co., Carthage, 601-672-9558.

Pasture or hay land to cut & bale hay in Lawrence, Pike, Lincoln, Copiah or Hinds Counties. Lawrence Co., Jayess, 601-754-4223.

Deer hunting lease 2022/2023 season in Alcorn, Chickasaw, Clay, Monroe, Lafayette, Tippah, Benton, Pontotoc, Lee, Union Co., prefer 150-400 acres for 2 adult hunters. Lee Co., Tupelo, 662-542-7650.

Running Walker Foxhounds straight on bobcat, will not harm anything but bobcats, need 3,000+ acres cutover to hunt anywhere in Southeast. Louis Skinner, Neshoba Co., Union, 601-774-5256.

## HUNTING, FISHING & CAMPING WANTED

Daisy 22 cal. magazine/clip. Hinds Co., Terry, 601-882-7389.

Auto. or pump 410 gauge shotgun & also auto., pump or lever 22 mag rifle. Rankin Co., Brandon, 601-540-0388, call or text.

Kharra CW 40 hand gun. Amite Co., Magnolia, 601-542-5653.

Older camper 12' long to rebuild to mobile hunt out of, no water damage. Webster Co., Eupora, 601-540-0397, text photo.

Winchester 1200 12 ga. pump, ribbed barrel with all the chokes, reasonably priced. Calhoun Co., Bruce, 662-414-8551.

4-wheeler or side-by-side. Noxubee Co., Macon, 662-549-3001, call/text/leave message.

## MISCELLANEOUS FARM WANTS

Dead or live, Maytag Neptune front load clothes washer, model (P) MA-H3000AWW, need outer tub. Lauderdale Co., Meridian, 805-421-6212.

## EMPLOYMENT

Advertisements are accepted for agricultural work only. We do not accept advertisements for housework, nursing or companionship needs. Only in-state residents are allowed to advertise within this category.

## FARM HELP WANTED

Farm help wanted to help with hay cutting & quail raising. Randy Hambrick, Scott Co., Morton, 601-668-3742.

Dependable farm hand wanted, full time or weekends only, operate farm equipment, animal care, maintenance, lawn care, references required, no dogs tolerated. Stone Co., Perkinson, 228-860-6300.

## FARM WORK WANTED

Bush-hogging & skid steer service. Copiah Co., Hazlehurst, 601-953-3535.

Bush-hogging, front end loader, tilling, disk your fields & smooth your driveways, summer & fall gardens, deer camp food plots, in Simpson, Hinds, Madison & Rankin Co., Florence, 601-940-1729.

Bush-hogging, dirt work, front end loader work, disk your food plots & garden spots, in Attala, Holmes, Carroll, Montgomery, Choctaw, Winston, Leake, North Madison Counties. Attala Co., French Camp, 662-739-7044.

Chair caning/weaving all types, repair & restoration, to see my work search Wilson's Weaving Whittling & Woodwork on Facebook, send pictures for pricing. Union Co., Myrtle, 662-296-7777.

Dirt work, pond repair, pond construction, land clearing, site development, fence clearing, drainage work, house pads, shop pads, deer camp work & duck holes, free estimates. Rankin Co., Brandon, 601-896-2664.

Dozer work, clearing, dirt work, no job too large or too small, free estimates. Madison Co., Canton, 601-937-0672.

Dozer work, trackhoe work, dump truck & all types of tractor work, deer camps, duck holes, home sites, driveways, ponds, roads, R-O-W & pipes installed. Tallahatchie Co., Charleston, 662-458-4021.

Dozer, backhoe, tractor, dump truck work, clay gravel, stump grinding, driveways, house pads, no job too small, free estimates. Pike Co., Jayess, 601-551-7042.

Forestry mulching, regain your property, underbrush clearing, fire & shooting lanes, fence row clearing, statewide, new equipment, add value to property. Rankin Co., Brandon, 601-278-7735.

I'm seeking a position as a property manager/overseeing hunting lease, estate, rural lands, farm, manage operations, organize coordinating buildings, ground services & security. Pearl River Co., Poplarville, 985-750-4462.

Land clearing & dirt work, good prices, good work, affordable, accept credit & debit cards, pond cleaning & reclamation, serving most of MS. Attala Co., Ethel, 225-316-9396.

Pond leaking, seeping or refusing to hold water, I have a Patented 100 percent safe fix & no need to drain pond. Wayne Co., Waynesboro, 601-410-7222.

Poultry house decaking, windrowing & leveling services in Covington & surrounding counties, prices start at \$200 per house plus litter removed. Lamar Co., Sumrall, 601-517-6699.

Sharpening work, large & small clipper blades, shears, all knives, small farm equipment & repair of all animal clippers, small/large jobs accepted, quick turn around. Amite Co., Liberty, 601-657-2277.

Stump & tree removal, fully insured, have dump trucks, bucket trucks, bobcats, stump grinders, serving southwest MS for 10 years, any tree, any stump, gone today. Walthall Co., Tylertown, 601-248-9399.

## LIVESTOCK BOARDING & HANDLING

Horse boarding, 15 acres beautiful flat pasture land, 5 miles from Clinton, Terry, Raymond & Byram, \$75 per horse, must have current negative Coggins, no studs. Hinds Co., Raymond, 601-613-9751.

## SWAP & EXCHANGE

All items listed in the this category must be agricultural related. You must swap and exchange an agricultural item for an agricultural item. Only in-state residents are allowed to advertise within this category.

Good old front tine tiller, swap for good gun, prefer 22 pistol. Copiah Co., Crystal Springs, 601-421-3738.

Reg. Charolais bulls, swap for one that is similar age, healthy, with calves to show, came from Addkison Farms, born 3/30/19, well mannered. George Co., Lucedale, 601-508-4921.

Honda EV6010 generator with Honda V-twin Liquid cooled eng., all mounted on new factory built trailer, \$1,200 or swap for trailer or guns. Tate Co., Greenleaf, 901-383-3074.

## POULTRY & FOWL

Any poultry & fowl advertised in this category must be raised on your farm. Individuals who are a dealer, buyer, seller or business person engaged in trade are not allowed to advertise. Only in-state residents are allowed to advertise within this category.

## CHICKENS

Lavender Orpington & Easter Egger chickens, 9 weeks old, \$10-\$15. Covington Co., Sumrall, 601-698-4475.

Rhode Island Red roosters, friendly, 6 months old, \$10; Rhode Island Red chicks, \$3 & up. Neshoba Co., Union, 601-479-0824.

Straight run chicks, Marans & F2 F3 Olive Eggers available, \$6 & up. Clarke Co., Stonewall, 601-595-3601.

12 Olive Egger/Maran roosters, \$5 each. Clarke Co., Enterprise, 310-628-3505.

Bantam chickens, have many to choose from, \$5 each. Pontotoc Co., Pontotoc, 662-760-4840, call or text.

Multi-colors rare Brahma chicks, 2-3 mos. old, \$10 each. Hinds Co., Terry, 601-951-2992.

Baby chicks, brown egg layers, straight run, \$2 each & up. Jones Co., Ellisville, 601-335-4521.

Rhode Island Reds, young laying hens, \$10 each. Walthall Co., Tylertown, 985-807-4726.

Buff Brahams, Easter Eggers, Rhode Island Reds, 6 wks. old, \$6 & up. Jasper Co., Stringer, 601-764-7390.

ISA Brown hens, laying now, \$35 each. Hinds Co., Terry, 601-937-6645.

Buff Orpingtons, Barred Rocks, Ameraucanas, Australorps pullet hens 3 mos. old, \$15 each. Greene Co., Rich-ton, 601-408-3985.

Golden Sex-link & Barred Rock pullets, 18 wks. old, healthy birds, MPIP certified, \$15/up, no phone, contact Dannie

Hostetler, 1331 Topsy Road, Randolph, MS, 38864. Pontotoc County.

8 Bantam chicks, half grown, 10 Rhode Island Red laying hens. Covington Co., Seminary, 601-408-1461.

Free Rhode Island Red rooster. Wesson, 601-754-5933.

Rhode Island Red pullets, \$22 each. Holmes Co., Pickens, 601-953-5831.

Brahm chickens, \$10-\$20. Pike Co., McComb, 601-730-3810.

Young Silkies, 3-4 mos. old, several colors, \$5 each or \$4 each if all taken. Hinds Co., Utica, 601-885-6740.

Black Sex-Link pullets, 8 wks. old, \$6 each. Lincoln Co., Wesson, 601-757-7021.

Bantam roosters, 1 yr. old, 1 Silkie White & 1 White Cochon, \$8 each. Noxubee Co., Macon, 662-889-7592.

High-yield layer set, 1 Red Star, 1 Black Star, 1 Amber Star, 1 White Leghorn + 1 free Prairie Bluebell, \$100. Rankin Co., Johns, 601-573-9166 or 601-825-0676.

5 ISA hens, 15 mos. old, laying good, \$12 each; 12 ISA pullets, 3 1/2 mos. old, should start laying in 2 mos., \$12 each. Webster Co., Eupora, 662-552-6421.

## DOMESTIC BIRDS

Green-Winged Macaw male, large, talks, pulls some chest feathers, healthy, prefers female owners, hatched in 1982, large wrought iron cage included if needed, \$2,500. Marshall Co., Byhalia, 662-564-3795.

Guinea keets, hatched 7/17/22, assorted colors available, \$5. Oktibbeha Co., Maben, 662-312-6477.

Guinea keets, \$5. Neshoba Co., Union, 601-479-0824.

Guinea keets, \$4 each. Pearl River Co., Poplarville, 601-795-6397.

Guinea keets, assorted colors & ages, \$5 & up. Lincoln Co., Bogue Chitto, 601-320-0406.

Baby guineas, few days old, \$3.50 each. Tippah Co., Dumas, 662-587-7141.

Baby guineas, 2 wks. old, several colors, \$4 each. Hinds Co., Utica, 601-885-6740.

Speckle & Lavender guineas, 1 mo. \$4.25, all under this \$4 the price will be more as they get older. Neshoba Co., Philadelphia, 601-656-2947.

Straight run Pearl & White guineas, \$10. Clarke Co., Stonewall, 601-595-3601.

Peafowl chicks, \$1. Jackson Co., Ocean Springs, 228-219-5081.

3 peachicks, 4 wks. old, \$35 each or all 3 for \$100. Yalobusha Co., Water Valley, 662-714-6902.

Peachicks, Black Shoulder & India Blue, discount for multiple birds, \$35.

Pearl River Co., Picayune, 769-926-9755.

## GAME BIRDS

Quail: Coturnix, Bobwhite & Georgia Giant available, \$1-\$6 depending on age. Tate Co., Senatobia, 662-292-7451.

Coturnix quail chicks \$1.35 each, hatching eggs \$6/dozen, no shipping. Clarke Co., Enterprise, 601-462-7987.

Coturnix quail, \$1-\$5; Turkeys, \$15-\$20. Pike Co., McComb, 601-730-3810.

Day old quail chicks, Georgia Giants, \$1.35 each; Georgia Giant/Bobwhite flight birds, \$6 each. Scott Co., Morton, 601-668-3742, email: liftsinc@bellsouth.net.

## WATERFOWL

Grown Muscovy ducks, \$12.50 each; 2 yr. old Dewlap Toulouse geese, sold in pairs, \$125. Pike Co., Summit, 601-248-5925, can deliver for a fee.

Mallard ducks, \$10. Pike Co., McComb, 601-730-3810.

Ducks, \$5-\$15 depending on size. Pearl River Co., Poplarville, 601-795-6397.

Muscovy ducks, juvenile pairs, some almost solid black, \$40; Ducklings, newly hatched & 2-6 wks. old, \$6-\$12 each. Marion Co., Kokomo, 601-444-2333.

Hookbill ducklings, \$10 & up; 2022 Pilgrim ganders, \$60 each; 2022 Sebastopol geese, \$60 each, NPIP certified. Calhoun Co., Bruce, 662-983-3266.

## EGGS

Brown eggs from pastured chickens, L, XL \$4/dozen; Jumbo \$4.50/dozen; Freeze dried eggs for long term storage starting at \$19.75 per container. Hinds Co., Terry, 601-937-6645.

Farm fresh, L, XL & Jumbo brown & colored eggs, from free-range chickens, gathered daily, \$3.75/dozen. Hinds Co., Edwards, 601-946-1699, text or leave voicemail if no answer.

Farm fresh, free-range eggs from happy hens, rainbow of colors, hand gathered several times daily, \$3.50/dozen, text to place order, North Meridian, North Hills area. Lauderdale Co., Meridian, 601-398-5503.

## POULTRY & FOWL SUPPLIES

Quail equipment: Feeders 22# \$10; 12# \$5; Tek-Trol aerosol disinfectant, \$6. Pearl River Co., Poplarville, 601-795-4997.

Quail recall pen, 50x32x17 inches, feeder, 2 waterers & 1 recall funnel included, \$100. Jones Co., Ellisville, 601-580-2503.



**FARM HOME MISCELLANEOUS**

All items listed in this category must be farm/agriculture related. Dealers, brokers or businesses are not allowed to advertise. Only in-state residents are allowed to advertise within this category.

**ANTIQUES & FURNITURE**

Antique sewing machine stand with live edge top, have 3, \$225 each; Live edge plant stands, \$75 & up. DeSoto Co., Olive Branch, 901-494-0216.

Antique bedroom set, old, nice, call for pictures, \$1,000. Alcorn Co., Corinth, 662-603-2028.

Solid wood barn doors, each door measures 44" wide x 101" tall, hardware included, have been painted white, \$550 for both or \$300 per door. Lauderdale Co., Bailey, 601-227-2848.

Moving, selling metal advertising gasoline, oil & soda signs, 5-10 cent round top Coke machines, coolers, kerosene pump tanks, porcelain penny scale, etc., \$25-\$1,200. George Co., Lucedale, 601-770-0599.

1920 solid Mahogany table with pads/4 chairs, 1890 Mahogany Federal drop leaf library table with Edwardian drawers/4 chairs, 2 oak rockers, \$1 & up. Adams Co., Natchez, 601-445-8659.

Antique 1-eye potbelly stove, ready to use, \$150; Vintage wooden skies, excellent cond., bamboo poles, \$200; Vintage snow shoes, \$60. Choctaw Co., Ackerman, 662-285-7073.

4 porcelain clawfoot tubs, must take all, \$800. Covington Co., Seminary, 601-517-1693.

Mattresses dressers, night stands, sofas, hide-a-beds, desks/chairs, dining chairs, patio chairs, end tables, coffee tables, mini-fridges, lamps, mirrors, artwork & more, \$1 & up. Warren Co., Vicksburg, 601-631-0010.

Galvanized #2 washtub, \$30; Galvanized heavy duty garbage can, 24" tall, fairly heavy, \$30, can email pictures. Hinds Co., Byram, 601-317-0208.

3 heavy 30" swirl bar stools with backs, wood, metal, leather seats, pet/child free household, paid \$150, asking \$75 each. Rankin Co., Brandon, 601-732-8007.

Closing estate sale, 2 items sold as lot, decorative black walnut cabinet, 1 drawer, 2 door, marble top, & red cedar hall tree, \$425. Pearl River Co., Poplarville, 985-750-4462.

**COOKBOOKS & RECIPES**

"Ethel Baptist Church Cookbook," over 800 recipes, send \$15 check to Cookbook, 2805 Attala Road 5217, Ethel, MS 39067. Attala Co., 662-674-5621.

**CRAFTS & WOODWORK**

Cypress swings starting at \$165; Gliders starting at \$325; Cypress rockers starting at \$170. Cypress tables made on order. Pike Co., McComb, 601-249-2936.

40 Swiss wood carving hand tools in case, chisels, sweeps, V-tools, gouges, spoons, \$800; Commercial file cabinet, steel, \$175. Rankin Co., Pearl, 601-932-1965.

Cypress swings, \$160 & up; Cypress chair swing, \$140; Cypress bird houses & bat houses, \$10 & up. Jones Co., Ellisville, 601-543-5997.

Quality cypress swings, assembled with screws & bolts, 4' - \$245, 5' - \$305, 6' - \$335, free chain kit; Screen doors, 3'0"- 6'8" \$235; 3'0"-8'0" \$265. Hinds Co., Terry, 601-937-6645.

Wooden, painted purple martin houses, included 20' post, winch to let house up & down for easy cleaning, \$490, contact Johnny Hostettler, 5106 Salmon Road, Randolph, MS 38864. Pontotoc County.

Porch swings, cypress, poplar, with cup holders, assembled with screws & bolts, \$165 & up; Oak rocking chairs, \$175, pick up only. Jefferson Davis Co., Bassfield, 601-641-9792.

Woodcrafts, Lazy Susans, rolling kitchen/serving tables, checkerboards, tic-tac-toe boards, red cedar bird houses, picture frames, individual & table size black walnut charcuterie boards, \$25-\$350. Hinds Co., Raymond, 601-529-5300.

Chair caning/weaving all types, repair & restoration, to see my work search Wilson's Weaving Whittling & Woodwork on Facebook, send pictures for pricing. Union Co., Myrtle, 662-296-7777.

**FIREWOOD & KINDLING**

Half cord split oak, 4' tall x 8' long, wood is 19" long, \$150. Rankin Co., Richland, 601-405-4440.

**GOURDS**

Several different sizes & varieties of gourds for birdhouses, bowls, arts & crafts for sale, \$4, can deliver to the Webster County area. Rankin Co., Brandon, 662-803-7456.

Purple martin gourds, painted & ready to hang, \$5 each; Lots of various sizes & shapes of gourds, \$2 each. Prentiss Co., Booneville, 662-728-7605.

**MUSICAL INSTRUMENTS**

Yamaha Nocturene N100 digital piano, like new, with bench seat, \$1,895. Jasper Co., Pachuta, 601-604-3140.

Antique pump organ, Cornish Company Washington, detailed carvings, organ does work, has stool but stool needs repair, \$300. Lauderdale Co., Bailey, 601-227-2848.

Free, upright antique piano, in fairly good shape. Washington Co., Leland, 662-347-3556.

**SEWING & FABRICS**

Sharpening & repair of sewing scissors, pinking shears, upholstery scissors, hair dresser & barber scissors/ clippers, sharpening jobs \$10 & up depending on metal & size. Amite Co., Liberty, 601-657-2277.

Antique sewing machine stand with live edge top, have 3, \$225 each. DeSoto Co., Olive Branch, 901-494-0216.

Brother straight stitch quilting machine with 12' track frame, still using everyday, can be seen in operation, \$800 OBO. Alcorn Co., Walnut, 662-287-3504.

Serge/overlocker, Bernina 700d, 4 needle, differential feed, adjustable thread tension, lay-in threading system, \$300. Lauderdale Co., Bailey, 601-227-2848.

**MISCELLANEOUS HOME ITEMS**

2 adult bicycles, male blue 26" Huffly Omni 10 & female yellow 28" Vista Duchess, both multi-gear, tires hold air but in poor shape, \$75 each. Rankin Co., Brandon, 601-212-3411.

Bar stools, rocking chairs, straight back chairs, rattan chairs, mattresses, luggage, artwork, lamp shades in all sizes & colors, rugs, decorative pillows, pictures available, \$1/up. Adams Co., Natchez, 601-445-8659.

Barn & house clean out loaded on a 20' gooseneck cow trailer, \$2,000 for everything. Covington Co., Seminary, 601-517-5700.

33" x 23" framed Marvel Punisher T-shirt, Chris Kyles logo, matte is desert colored, really cool, \$125. Hinds Co., Edwards, 601-488-9091.

Paperback books, fiction, hundreds of books, James Patterson, Stephen King, etc., welcome to come look, \$2 each. Jones Co., Laurel, 601-649-6057.

National Geographic magazine collection dating back to the 1970s & older, \$200. Yazoo Co., Vaughn, 601-502-6714.

Bowflex Power Pro for stretching & building muscles, instruction manual & workout sheet, can message pictures, \$50. Walthall Co., Tylertown, 601-876-7553.

Window air conditioner/heater, 220 volts, 12,000 BTU A/C & 10,000 BTU heat, perfect cond., used very little, \$250. Carroll Co., Carrollton, 662-237-4372.

Counter top, 84" long x 22" wide, 2 sinks, 2 faucets with drains, very heavy, 2 cabinets with mirrors, 28" wide & 29" tall, \$200 cash. Sunflower Co., Sunflower, 662-207-7236.

Custom made drapes, curtains, valances and hardware, various colors, been in storage, \$250 OBO. Hinds Co., Jackson, 601-594-3156.

Char Broil grill, commercial series, model 463268007, 4 burners & side burner, good cond., \$250. Rankin Co., Brandon, 604-824-5850.

2018 Pride Jassy Elite ES front wheel drive mobility chair, used once, new batteries & charger, \$1,600 OBO. Rankin Co., Pearl, 262-705-1067.

**FIELD EQUIPMENT**

All equipment listed in this category must be offered for sale by persons actually engaged in farming and must have been used on their farm in agricultural pursuits. No commercial, businesses or dealers are allowed to advertise. Equipment bought by farmers for resale purposes are not eligible for this free advertising. Only in-state residents are allowed to advertise within this category.

**TRACTORS**

Allis-Chalmers G, '48 model, rebuilt engine, new rear tires, new paint job, 2 sweeps & 2 middle busters, changed over to 12 volt alternator, \$3,800. Rankin Co., Puckett, 601-201-3129.

Allis-Chalmers 180, diesel, runs great, lift works, 85 HP, \$4,500; Kubota LA2000, diesel, lift needs work, \$2,800. Scott Co., Forest, 601-507-7855.

2 Farmall Super A's, 1 with cultv. frames & 1 with nothing, \$2,000; Super A with full set cultv. frames, 4 lift rotary cutter, \$3,500. Lowndes Co., Caledonia, 662-574-0093.

2 Farmall Super A's for 1 price, good sheet metal, 1 has belly mower & 1 has cultv. rack with scratchers & busters, \$4,000. Calhoun Co., Bruce, 662-414-8551.

3 Ford 600's, everything in good working cond., runs good, all 3 in great cond., they need to be in the field, \$3,000 each. Neshoba Co., Philadelphia, 601-416-2945.

Ford 2000, '65 model, gas, family owned for the last 40 years, 300 hours on engine rebuild, plus 5' rotary cutter goes with it, \$4,700. Franklin Co., Roxie, 504-915-9283.

Ford 4600, diesel, 52 HP, clean, straight, good tires & paint, runs & operates excellent, pictures available, \$6,950. Panola Co., Batesville, 662-609-8500.

Ford 5600, with Alamo side boom cutter, all in good cond., \$12,000. Walthall Co., Tylertown, 601-876-5530.

Ford 6610, '82 model, in operation & working cond., but needs repair on a few items, pictures are available, \$6,500. Neshoba Co., Philadelphia, 601-938-8800.

IH 1086, '78 model, 130 HP, with open cab, 2 hydraulic remotes, good running tractor, 540/1000 PTO, good hydraulic pressure, TA stuck in high, \$4,500. George Co., Lucedale, 251-895-0081.

IH Cub, yellow, new paint, nice, with cultvs., plows, harrows, \$3,500. Covington Co., Seminary, 601-408-1461.

IH 2500, with front end loader & bucket, bad eng., \$2,500. Copiah Co., Georgetown, 601-967-9091.

IH 140, '74 model, good tires, second owner, original fuel butane, front/rear cultvs., set of harrows, fertilize hopper & planter, \$1,250. Covington Co., Mt. Olive, 601-765-7220.

JD 6603, '05 model, 5,800 hrs., 4WD, cab, 105 HP, 90% rubber, no-DEF, 542 front end loader with bucket, stored under shed, excellent, \$40,000. Covington Co., Seminary, 601-517-9277 or 601-517-0651.

JD 6210, 4x4, 90 HP, cab, self-leveling loader, 5,400 hrs., in great cond., needs nothing, \$39,500; Kubota M8200, 4x4, cab, loader, 3,400 hrs., 82 HP, \$28,000. Madison Co., Canton, 601-937-1107.

JD 4430, 125 HP, with 148 front end loader with grapple & JD HX14 rotary cutter, \$28,000; JD 4240, 110 HP, with front end loader, \$25,000. Covington Co., Collins, 601-517-5700.

JD 2950, 'with 148 loader, roll bars, dual outlets, 3,500 hrs., 7' JD rotary cutter, \$37,000; MF 50, propane, \$4,000. Webster Co., Mathiston, 662-263-6596.

JD 4455, cab/air, 4WD, 740A loader, 6,524 hrs., in great cond., \$70,000, call or text for more info. Covington Co., Collins, 601-297-3192.

JD 5105, 45 HP, good tires, 1,600 hrs., canopy, 1 set of hydraulics, perfect garden or rake tractor, in good cond., \$10,000 OBO. Lee Co., Guntown, 662-401-8977.

JD 1025R, '17 model, 4x4, 139 hrs., with front end loader, 18' trailer, 4' Frontier rotary cutter, roto tiller, box blade, middle buster, row hipper, \$23,900. Lauderdale Co., Lauderdale, 601-527-5101.

JD 5065E, '20 model, MFWD, 520M loader, bucket & forks, \$43,000; JD 4630 for parts, buy whole tractor for \$3,500 or buy motor for \$2,000. Greene Co., State Line, 601-394-7796.

JD 5100E, '19 model, 4x4, with cab, self-leveling front loader, 6' bucket, 740 hrs., in great cond., \$62,000. Lincoln Co., Bogue Chitto, 601-754-6310.

JD 870, with front end loader, excellent cond., low hrs., \$8,500. Lee Co., Blue Springs, 662-871-9080 or 662-869-0596.

JD 2555, ROPS & canopy, new brakes & hydraulic pump, \$9,500; JD 1020, with 5' rotary cutter, new radiator, front tires/rims, hydraulic pump, \$5,500. Clarke Co., Enterprise, 601-480-2863.

Kubota L3240 HST, 4WD, with loader & 4' cutter, steel skid plate & extended brush guard, 750 hrs., very good cond., \$19,500. Madison Co., Madison, 601-927-4798.

MF 135, gas, new tires, seat & battery, 12-volt alternator, slip clutch on PTO, all running good, good, solid, old tractor, some rust on hood, \$2,200. Covington Co., Collins, 601-641-0476.



MF 50, power steering, rebuilt engine & injector pump, new tires, starter, hoses, brake shoes, wiring, lights, gauges, paint, steering wheel, seat cushion, \$5,500. Oktibbeha Co., Ma-  
ben, 662-295-1036.

MF 165, diesel, power steering, front end loader with hay spear & bucket, looks rough, still runs good, \$1,500. Wayne Co., Shubuta, 601-381-0999.

MF 383, 81 HP, with loader, bucket & spear, runs good, \$16,000. Jasper Co., Laurel, 601-433-3073.

MF 231S, '00 model, 45 HP, 1,005 hrs., Perkins diesel eng., runs great, strong lift, \$7,950 firm, implements & trailer available for additional cost. Webster Co., Mathiston, 662-552-4048.

MF 135, '74 model, diesel, runs good, \$3,200 firm. Rankin Co., Pelahatchie, 601-201-1826.

NH TL90, '04 model, 2WD, cab/air, 1,520 hrs., with Bush Hog M446 loader, bucket & hay spear, \$24,000. Neshoba Co., Philadelphia, 601-663-6235.

NH TN70, with loader, includes bucket & hay spear, unknown hours, good cond., \$14,000. Lamar Co., Sumrall, 601-606-9175.

NH TC33, '99 model, solid tractor, 33 HP, runs perfect, with 5' rotary cutter, \$7,200. Hancock Co., Perkinston, 228-234-3174.

NH TN65, with self-leveling loader & bucket, 1,900 hrs., 1 set of remotes, stored in barn, used for hay & bush-hogging, \$15,000 OBO. Simpson Co., Magee, 601-408-6718.

Zetor 5211, 2WD, 850 hrs., 47 HP, engine 42 HP, 10 speed trans., independent PTO, power steering, looks, runs & works good, \$4,500. Clay Co., West Point, 662-295-2426.

**CUTTERS & MOWERS**

4' Land Pride RCR1248 rotary cutter, shear pin type, used less than 2 hrs., \$1,400. Pike Co., Holmesville, 601-248-5204.

5' Frontier GM1060R rear discharge grooming mower, in good cond., \$1,000. Forrest Co., Petal, 601-310-8055.

5' rotary cutter, heavy duty, welded deck, in very good cond., \$400. Harrison Co., Saucier, 228-341-0765.

6' Bush Hog rotary cutter, 190 HP gear box, 3 tail wheels, extremely heavy cutter, almost new, \$3,200. Madison Co., Canton, 601-937-1107.

6' Big Bee Agri X rotary cutter with stump jumper, new, \$1,650. Clay Co., West Point, 662-494-2328.

6' rotary cutter, needs blades, \$250. Monroe Co., Becker, 662-640-5170.

6' finishing mower, 3PH, cuts real good, has some rust spots, \$550 OBO; 6' King Kutter 3PH finishing mower, cuts real good, no rust, \$975 OBO. Carroll Co., Sidon, 662-453-8392.

7' Rhino heavy duty rotary cutter, in very good cond., heavy chain protec-tors on front/rear, 1000 PTO, \$1,800 firm. Oktibbeha Co., Starkville, 662-312-9204.

7' Bush Hog rotary cutter old but good, \$800. Union Co., Baldwin, 662-312-9144.

10' JD MX10 pull behind rotary cutter, with stump jumper pans, in good cond., \$6,500. Tishomingo Co., Iuka, 901-413-5894.

15' JD CX15 batwing rotary cutter, in excellent cond., pictures available, \$10,750. Rankin Co., Brandon, 601-540-2312.

15' JD HDX batwing clipper, 1000 RPM, in excellent cond., text for pic-tures, \$10,000. Hinds Co., Edwards, 601-831-5401.

20' JD batwing rotary cutter, in great cond., ready for work, 540 PTO, needs blades, \$10,000. Grenada Co., Grena-da, 662-515-4030.

**GRADERS & BLADES**

6' Ford 716 back blade, multiple ad-justments, has category 1 pin, excel-lent cond., used very little, \$800. Pike Co., Osyka, 504-881-7245.

Small dirt scoop, 3PH, reversible push or pull to load, excellent cond., \$200 cash. Walthall Co., Tylertown, 601-395-2037.

**GRAIN STORAGE & EQUIPMENT**

2,000 lb. Super Sacks, used once, very clean, \$5 each, will sell in bulk also. Pike Co., Summit, 601-810-0779.

22' long feed storage bins, great shape, good for grain storage, tornado shel-ters, children's playhouses, shooting houses, etc., \$700 each. Simpson Co., Mendenhall, 334-648-1937.

**IRRIGATION EQUIPMENT**

Various parts for 8' diam. Aermotor windmill, sails, helmet, etc., call for photos, \$500 OBO. Jackson Co., Moss Point, 601-947-0337.

**PLANTING & TILLAGE**

8' AerWay aerator, pull type, with tires, cylinder & new hoses, used very little, in good cond., \$4,000. Jefferson Davis Co., New Hebron, 601-927-5860.

14' JD pull behind disk, good tires, hy-draulics & disk blades, \$2,500. Stone Co., Perkinston, 228-861-7208.

JD 690 6-bottom plow with 16" blades, \$4,500. George Co., Lucedale, 251-895-0081.

5' disk, \$800. Covington Co., Collins, 601-517-1693.

Covington 1-row planter on cultv., with fiberglass hopper, \$500. Monroe Co., Becker, 662-640-5170.

9 1/2' field cultv., 5-tine, just right for garden & food plots, \$450. Sunflower Co., Sunflower, 662-207-7236.

8' heavy duty disk, \$1,400. Simpson Co., Mendenhall, 601-847-2956.

Mule drawn riding disk, very good working cond., adjust blade angle from seat, everything moves/turns, use in garden or great yard decoration, \$400 OBO. Tate Co., Coldwater, 901-383-3074.

JD 8300 grain drill with small grain boxes on front, good cond., \$4,500. Noxubee Co., Macon, 662-570-8858.

5' CountyLine 3PH tiller, like new, bought from Tractor Supply 2 years ago, used for small garden, in excel-lent cond., \$2,000 OBO. Lawrence Co., Sontag, 601-552-1573.

7' 9-tine renovator, in great cond., has category 1 pins, tine spacing is adjust-able, \$800. Pike Co., Osyka, 504-881-7245.

Case IH 800 planter, 6-row on 38" cen-ters with no-till coulters & Orthman row markers, \$3,500. Quitman Co., Marks, 662-255-8439.

United 600 series 7' disk, 3PH, 24x20" scalloped blades, used very little, good cond., \$1,500. Oktibbeha Co., Starkville, 662-386-4509.

36 new disk blades, 30" wide & 1- 1/8, \$28 per blade, \$1,008 total OBO. Cov-ington Co., Mt. Olive, 601-765-7220.

8 38" row IH high clearance cultv., or layby rig on folding Glencoe toolbar, text for pictures, \$950 OBO. Panola Co., Batesville, 662-654-0356.

6' cultipacker, pull behind, new, made in USA, powder paint coated, ideal for dove fields/food plots, 2" coupler, \$1,399. Clay Co., West Point, 662-295-5702.

**PICKERS & HARVESTERS**

JD S670 4WD combine, '15 model, with chopper & contour master, 1,140 separator hours, shed kept, in great cond., \$172,000. Union Co., New Al-bany, 662-538-8276

**SPRAYERS & SPREADERS**

55 gal. 3PH PTO spray tank, rainbow nozzle, excellent cond., \$950. Stone Co., Perkinston, 228-861-7208.

Ag Spray 200 gal., QT, 3PH, Hamilton nozzle, 22 PS gun, \$1,500. Lauderdale Co., Bailey, 601-227-2848.

New 200 gal. front mounted tank/rack to fit IHC 1486 or other, new pump, hoses, 2" filter, shutoff valves, solenoid, all quick connectors, \$800 OBO. Washington Co., Leland, 662-822-9959.

Pull type boomless sprayer, 500 gal., new pump & electric shutoff, great cond., \$2,700. Quitman Co., Crowder, 662-561-2469.

JM Square Deal sprayer with foam marker, 32' spread, can pull with trac-tor or ATV, equipped with Honda en-

gine for pump, \$2,500, will consider offer. Oktibbeha Co., Starkville, 662-312-6963.

15' weed wiper, mounts to front end loader, \$550. Lawrence Co., Monticel-lo, 601-835-6954.

20' weed wiper, mounts to front end loader, will rotate on hay spear over top of tractor for travel on road, \$600. Jefferson Davis Co., Prentiss, 601-530-5455.

IH 101 manure spreader, works well, stored under shed, \$1,500. Jasper Co., Heidelberg, 601-433-6362.

**AG TRAILERS & CARTS**

150 bushel corn hopper trailer, \$2,000. Hinds Co., Utica, 601-529-4840.

**AG PARTS & TIRES**

18.4 x 38 rear tractor tires, 60% tread, \$250; JD 4700 technical manual & op-eration & tests manual, \$125 for set. Union Co., New Albany, 662-538-8276.

Tractor tires on rims, 9.5 x 24, 6-ply, R1 & 16.9 x 28, 6-ply, R1, mounted on 8 hole rims, 6" center hole & 8.75" center hole, \$1,500. Madison Co., Flo-ra, 601-665-3284.

12 cans R12 freon, \$25. Lee Co., Blue Springs, 662-871-9080 or 662-869-0596.

36 new disk blades, 30" wide & 1- 1/8, \$28 per blade, \$1,008 total OBO. Cov-ington Co., Mt. Olive, 601-765-7220.

2- 16.9 x 24 tires on JD rims, \$850. Winston Co., Louisville, 662-773-7570.

2 used Titan 11L-15-SL 4-rib tractor tires, \$50 each. Hinds Co., Clinton, 601-946-7755.

520/85 R38 80%, needs boot & tube, \$500; 380/85 R34 60%, \$350; Good-year 420/90 R30, \$300; 480/80 R46, \$450, both 40%. Lincoln Co., Bogue Chitto, 601-669-1007.

**OTHER AG IMPLEMENTS**

Bush grab & rake, like new, attaches to front end loader, \$1,800. Oktibbeha Co., Starkville, 662-312-6963.

3PH self-contained backhoe, dig 7', \$2,500 firm. Rankin Co., Pelahatchie, 601-201-1826.

**HAY & FORAGE EQUIPMENT**

3PH hay spear, \$280. Pike Co., Ruth, 601-551-2382.

5-bale Hay Express, in good cond., good tires, \$1,500. Holmes Co., Pick-ens, 601-953-5831.

Case IH RS561 round baler, 5x6 bales, with monitor, bale kicker, hydraulic tie, wide pick up, \$8,500. Lawrence Co., Jayess, 601-754-4229.

Hay spear for medium or large trac-tor, 3PH, 2-prong, \$250 OBO. Tate Co., Senatobia, 662-216-0331.

JD 560M round baler, never been used, with surface wrap, \$51,000. Brent Duncan, Walthall Co., Tylertown, 985-515-6655.

JH hay spear, next to new, \$250. Tip-pah Co., Ripley, 662-587-5904.

Kuhn SR108 8-wheel speed rake, no damage, perfect cond., ready to rake, \$5,500 OBO; Farm King RT19 tedder, like new, used lightly, \$5,500 OBO. Hinds Co., Raymond, 601-927-4852, leave message.

Kuhn GA300 GM rotary hay rake, PTO driven, 3PH, in good cond., field ready, \$3,250. Itawamba Co., Tremont, 662-231-5800.

Kuhn GMD 310 10' 2" hay cutter, new blades & belts, 2 1/2 yrs. old, kept in barn, field ready, excellent cond., \$9,000. Noxubee Co., Macon, 662-361-8004.

Kuhn GMD 600 hay cutter, \$1,200; Kuhn GMD 66HD hay cutter, \$600, both need some repair or use for parts. Holmes Co., Durant, 601-503-7334.

Kuhn GMD 700 hay mower, ready to cut hay, \$3,000 cash. Lincoln Co., Wes-son, 601-552-9769.

Kuhn GMD 4050TL 13' 2" hay cutter, 540 RPM, draw bar hitch, field ready, \$9,500. Lamar Co., Purvis, 601-731-8925.

NH 452 sickle bar mower, \$750; IH 430 square baler, good cond., \$1,400; Wis-consin powered NH 66 square baler, \$750. Lowndes Caledonia, 662-574-0093.

NH 851 round baler, come watch it bale before you buy, \$950. Scott Co., Forest, 601-507-3563.

NH 851 round baler, 5x5 round bales, \$1,750. Union Co., Baldwin, 662-312-9144.

Vermeer 605 round baler, shed kept, not used in 5 years, \$3,000. Lowndes Co., Caledonia, 662-356-6332.

Vermeer 605K round baler, 6x5 bales, \$3,500; NH 276 square baler, \$1,500. Clarke Co., Enterprise, 601-480-2863.

Vermeer M7040 9' disc mower, in good cond., \$4,500. Stone Co., Wiggins, 601-928-8150.

**REMEMBER**  
It's FREE to advertise in the Mississippi Market Bulletin, the only requirement is you have to be a subscriber.  
You are only allowed to advertise **TWO ADS** throughout the entire Mississippi Market Bulletin, only **ONE AD** per category.  
Subscribe online & place ads: **www.msmarketbulletin.org**

## TRAILERS, TRUCKS & MACHINERY

No commercial, businesses or dealers are allowed to advertise. Trailers, Trucks and Machinery bought by individuals for resale purposes are not eligible for this free advertising. Only in-state residents are allowed to advertise within this category.

### UTILITY & EQUIPMENT TRAILERS

8' x 5' Diamond utility trailer, drop gate, new tires, spare tire, good floor, \$850. Rankin Co., Florence, 601-540-3337.

10' x 5' trailer, steel bed with back loader, in good cond., \$800. Hinds Co., Raymond, 601-594-2611.

12' x 6' Forest River enclosed trailer, new '22 model, pulled less than 100 miles, has insulated top, tie down anchors, new spare tire, excellent, \$5,000 firm. Rankin Co., Pelahatchie, 601-201-1826.

12' x 40' gooseneck trailer with dovetail, metal floor, \$1,500; 14.5' gooseneck trailer with 2' dovetail, triple axle, metal floor, \$2,000. Hinds Co., Jackson, 601-748-5450, please serious calls only.

14' utility trailer, double axle, brakes, like new, \$2,500. Greene Co., Sand Hill, 601-270-1268.

14' x 6' 7" heavy duty trailer, 2" ball hitch, with dovetail, tandem axle & good tires, \$1,500. Grenada Co., Gore Springs, 662-699-0953.

16' x 6' 4" tandem axle trailer, 3,500 lb. axles, 2" coupler, removable rear great, used very little, in new cond., \$2,450 firm. Webster Co., Mathiston, 662-552-4048.

20' hydraulic trailer, self-contained, gas eng., 20" tires, \$3,500. Hinds Co., Utica, 601-529-4840.

20' + 5' dovetail trailer, factory built, with fold up spring assisted loading ramps that extends loading space to 25', good floor/tires, 3 axles, \$2,500. Jefferson Davis Co., Prentiss, 601-530-5455.

20' + 5' gooseneck flatbed trailer with ramps, 7,000 lb. axles, \$6,500; 20' + 5' dovetail gooseneck flatbed trailer with ramps, 7,000 lb. axles, \$7,000, cash only. Smith Co., Mt. Olive, 601-382-0091.

20' x 7' gooseneck drop deck tandem axle utility trailer with side rails, probably needs deck boards, \$5,000 OBO. Lincoln Co., Brookhaven, 601-748-0354.

35' x 8' storage unit, does not leak, in good cond., with extras, \$1,500. Hinds Co., Raymond, 601-594-2611.

40' flat trailer, 5th-wheel hitch type, can haul round bales or will make good bridge, needs floor work, \$3,500. Oktibbeha Co., Starkville, 662-418-1859.

48' Reefer trailer, \$5,500; 53' Reefer trailer, \$6,500. Rankin Co., Richland, 601-939-3104.

Trailer, \$2,100. Yazoo Co., Vaughan, 601-502-6714.

Semi flatbed trailers for bridge with all metal: 20' long \$3,500; 30' long \$5,250; 40' long \$7,000; 45' long \$7,875; 48' long \$8,400. Jones Co., Laurel, 601-498-4235.

### TRUCKS

Chev., regular cab, good mechanical cond., good hunting truck, \$5,000; Chev. Suburban 2500 4x4, good mechanical cond., new tires, good hunting truck, \$4,500. Tishomingo Co., Iuka, 662-424-2653.

Chev. Silverado 3500HD dually '17, crew cab, 9' CM flatbed, 6.6L Duramax, Allison auto., 4WD, 31K miles, second owner, \$68,000. Newton Co., Lawrence, 601-479-5703.

Chev. Scottsdale '79, LWB, 2-tone brown/tan, good tires, all original truck, 44,650 miles, \$3,000 firm. Newton Co., Lake, 601-527-6191.

Chev. Silverado 2500 LT '01, ext. cab, 4x4, auto., cold air, 6.0 gas, new tires, runs great, immaculate body & interior, 1 owner, pictures available, \$6,950. Panola Co., Batesville, 662-609-8500.

Chev. LWB '85, running, clean title, \$4,000; Dodge D100 '66, \$1,800; Jeep J10 '75, V-8 runs, clean title, \$3,800. Noxubee Co., Macon, 662-361-2513.

Dodge Ram 1500 '18, 5.7 Hemi, excellent cond., 1 owner, 63K miles, tow package, running boards, blackout package, spray-in liner, very clean, adult driven, \$25,500. George Co., Lucedale, 601-310-6951.

Dodge '05, dually, SLT, crew cab, 4x4, diesel, blue, used daily, upgraded radio now has camera, stored in carport, \$18,500 OBO. Simpson Co., Magee, 601-408-6718.

Ford F-250 '12, XL, ext. cab, LWB, 4WD, gas burner, auto. trans., gooseneck hookup, white, good shape, 164K miles, \$16,000. Chickasaw Co., Prairie, 662-567-2740.

Ford F-250 '21, XLT Premium Package, 26,500 miles, perfect cond., 3" lift, 37 tires, DEF-deleted, tinted, BW gooseneck hitch, spray-in liner, selling to get dually, \$70,000. Noxubee Co., Macon, 662-361-3113.

Ford F-150 '98, reg. cab, 2WD, 8' bed, 155K miles, runs great, cold A/C, cruise/tilt, new brakes & tune-up, \$6,000. Harrison Co., Saucier, 228-341-0765.

Ford '93, red, new windshield & other parts, Ford '95, gray/blue, LWB, Ford '96, all good bodies, too old to carry to show, \$4,500. Tippah Co., Ripley, 662-837-7867.

Ford F-350 '15, crew cab, 4x4, diesel, SRW loaded, Hammerhead front winch bumper, 31K miles, never been off-road, non-smoker, adult owned, original owner, excellent cond., \$67,500. Madison Co., Flora, 678-646-1843.

Ford F-250 '13, Lariat, FX4, Super Duty, crew cab, gas, white, loaded, leather, heated & cooled seats, moon roof, hard bedcover, 44K miles, excellent cond., \$42,000. Hinds Co., Byram, 601-540-6036.

Ford F-150 XLT '99, short bed, truck uses no oil, everything works, A/C, power windows, no dents, interior in mint cond., very nice truck, \$7,000. Neshoba Co., Carthage, 601-663-9282.

Ford F-150 SLT '13, super cab, cold air, good heater, no known issues, 5.0 engine, 6 speed trans., 221,675 miles, excellent, well maintained, pictures available, \$10,000. Marion Co., Bassfield, 601-441-5120.

GMC Sierra 1500 '08, good cond., cool air, automatic, 4x4 works, \$9,500. Wayne Co., Waynesboro, 601-410-4471.

Nissan Frontier Pro-4X '12, 4WD, auto., leather, sunroof, very clean, 120K miles, pictures available, \$20,500. Clarke Co., Quitman, 601-513-2912.

Toyota '86, for parts or rebuild, runs good, has had passenger side dash fire, can send pictures, \$1,800. Pike Co., Summit, 601-341-7874.

### TRUCKS, ACCESSORIES & PARTS

Full set chrome wheels & tires, fits Dodge 1/2-ton before '03, 265/70R17, \$400. Pearl River Co., Lumberton, 601-916-1111.

Ford F-250 2" leveling kit, 2 heavy duty front coil springs, fits 2018-2021 F-250, \$225. Leake Co., Carthage, 601-832-2225.

K&N performance air intake system with Hypertech programmer for 2013 Ford F-150 pickup with 5.0 eng., \$500 cash for both. Lee Co., Tupelo, 662-842-3272.

Utility service body came off Ford F-450, 9' long x 7.3' wide, has topper cover on it, \$2,000. Jones Co., Ellisville, 601-498-4235.

Ford flathead V-8, complete engine, \$500; Early '50s Dodge flathead 6 cyl. engine, disassembled but complete, \$500. Hinds Co., Bolton, 601-866-2833.

Jeep truck/Wagoneer V-8 engine, auto. trans & transfer case, all been professionally rebuilt, many other chassis parts included, direct fit for '89 & older, \$2,500. Clarke Co., Quitman, 601-520-4309.

Michelin 245/75/R17 LTX M/S2 tires, 5 available, Jeep pull-offs, tires have about 1K miles, practically new, passenger rated, \$120 each. Lauderdale Co., Lauderdale, 601-527-5101.

Iron cross bumper fits '09 - '18 Ram, \$1,000 OBO. Marion Co., Foxworth, 601-441-2124.

4 black aluminum 18" wheels, 6 lug, new take off Ford F-150 truck, new cond., moving & must sell, \$300 OBO. Rankin Co., Brandon, 601-862-8522.

2 Hankook 255/70/17 AT tires, brand new, \$325; 2 Douglas 195/60/15 all season tires, \$60, can email pictures. Hinds Co., Terry, 601-317-0208.

### SUV'S & VANS

Antiques: Ford Aerostar van, blue, good body, motor & air, \$2,255; Ford delivery van, brown, \$1,995; Nissan van, 4 cyl., orange, \$2,650. Tippah Co., Ripley, 662-837-7867.

Cadillac SRX4 '10, AWD, sunroof, leather interior, heated seats, AM/FM/CD, Bose sound, loaded with options, 110K miles, red with tan interior, very good condition, \$12,500. Newton Co., Lawrence, 601-479-5703.

Ford E-150 medium size cargo van, 302 V-8, auto., A/C, 238K miles, \$2,500. Choctaw Co., Weir, 662-285-7321.

Ford Expedition '06, 4 door, Eddie Bauer, 132,573 miles, Oxford white, \$9,500. Jackson Co., Lucedale, 228-217-0923.

Jeep Grand Cherokee '04, 2WD, white, low miles 109,685, good tires, cold A/C, great cond., \$8,500. Leake Co., Carthage, 601-953-1359.

Nissan Pathfinder '97, 4WD, red, 5 speed, sunroof, deer hunters special, 206,000 miles, runs good, power windows, trailer towing package, AC, etc., \$4,995. Marion Co., Foxworth, 601-736-5057.

### INDUSTRIAL TRUCKS & VANS

1991 International 4600 diesel platform truck, 3,100 original miles, 213 hrs., 7.3 eng., Allison auto. trans., 8' x 14' bed, 6,000 lbs. capacity, 16' lift height, \$15,000. Warren Co., Vicksburg, 601-415-0063.

Mack Superliner 766L ST 400 HP Cummins, 5x4 trans., 44K rears with air lift third axle, day cab, \$14,000. Covington Co., Seminary, 601-520-2700.

45' hydraulic crane on Ford F-600 with steel bed & outriggers, all works well, \$5,500. Hinds Co., Raymond, 601-594-2611.

Antiques: Dodge school bus, \$3,159; Ford dump truck, short frame, \$2,800; Chev. flat dump, \$3,800; Railway Express truck, \$32,595. Tippah Co., Ripley, 662-837-7867.

### CONSTRUCTION EQUIPMENT

Kubota KX080 excavator, cab/air, 300 hrs., new cond., 24" & 36" buckets, hydraulic thumb, \$100,000. Jefferson Davis Co., New Hebron, 601-927-5860.

International TD14A dozer, not running, for parts or to restore, \$2,200 OBO. Lauderdale Co., Meridian, 601-681-4495.

2000 Case 60XT skid steer, good working cond., \$13,000. Tippah Co., Ripley, 662-512-2107.

1995 Bobcat skid steer loader, 2,530 hrs., with bucket & forks, in good cond., \$10,500. Choctaw Co., Ackerman, 662-285-8620.

Broderson IC-20 2.5 ton carry deck crane, \$7,000. Noxubee Co., Macon, 662-570-8858.

D5GXL dozer, with limb sweeps, factory screened cab, winch, hydrostatic trans., 5,613 actual hrs., 95% undercarriage, \$48,000. Lincoln Co., Brookhaven, 601-757-6727.

Komatsu D20P small dozer, 6-way blade, wide tracks, no pictures, \$8,500. Stone Co., Wiggins, 601-928-8150.

36" backhoe cleanout bucket, good for breaking beaver dams, last used on Case 580SL, good cond., text for pictures, \$500 OBO. Panola Co., Batesville, 662-654-0356.

2001 IHI mini excavator 35J, 29 HP diesel, 3,500 hrs., rubber tracks, manual thumb, \$16,500. Lowndes Co., Columbus, 662-386-4266.

Boermaster KG1900 hydraulic well drilling rig, trailer mounted with mud pump & 189' drill stems, paid \$9,600, asking \$7,500. Panola Co., Batesville, 662-578-1544.

45' hydraulic crane on Ford F-600 with steel bed & outriggers, all works well, \$5,500. Hinds Co., Raymond, 601-594-2611.

### FORESTRY & LOGGING EQUIPMENT

Heavy duty log bolster bed with head rack for 10-wheeler, \$10,000; 1967 GMC truck with Big Stick log loader on it, \$10,000. Webster Co., Mathiston, 662-263-6596.

1990 GMC Topkick single axle log truck, with Allison trans., new batteries, runs great & looks good, new tires, \$9,000. Walthall Co., Jayess, 601-684-0475.

### LAWN & GARDEN EQUIPMENT

Gravely model LI with 30" rotary cutter, tiller, rotary plow, sulky, electric start, new battery, runs good, \$850; 30" clamshell mower deck for Gravely walk behind, \$150. Hinds Co., Clinton, 601-473-1496.

Allis-Chalmers G, '48 model, rebuilt engine, new rear tires, new paint job, 2 sweeps & 2 middle busters, changed over to 12 volt alternator, \$3,800. Rankin Co., Puckett, 601-201-3129.

Mule drawn riding disk, very good working cond., adjust blade angle from seat, everything moves/turns, use in garden or great yard decoration, \$400 OBO. Tate Co., Coldwater, 901-383-3074.

John Deere 950M zero-turn mower with mulcher, 15.3 hrs., like new, \$12,500. Montgomery Co., Winona, 662-614-3337.

Pepper/eggplant cages from 6x6 concrete wire, \$4 each; Few tomato cages,



5' tall x 18" diam., heavy duty with 1/2" rebar support posts, \$15 each. Hinds Co., Edwards, 601-852-2504.

John Deere L120 riding lawn mower, new battery, new drive belt, shed kept, in good cond., \$425. Smith Co., Morton, 601-537-3503.

Small Earthquake field tiller, \$35; Craftsman 18 HP riding lawn mower, Kohler Twin engine. Jasper Co., Pachuta, 662-392-1408.

2014 Snapper riding lawn mower, 42" cut, \$200 OBO. Lawrence Co., Sontag, 601-552-1573.

Stanley/Chapin 4 gal. backpack sprayer, like new, used very little, \$35. Lawrence Co., Monticello, 601-748-2263.

2015 Snapper riding mower, 28" cut, 12 HP Briggs & Stratton, new battery, great cond., text for photo, \$450. Holmes Co., West, 662-753-9192.

Troy-Bilt tiller, \$800. Yazoo Co., Vaughan, 601-502-6714.

Scag 72" Turf Tiger, 27 HP, low hour eng., \$4,400. Covington Co., Seminary, 601-520-2700.

Almost new, Troy-Bilt Mustang garden tiller, bought new this spring, still under warranty, used very little, \$1,195. Webster Co., Eupora, 662-552-6421.

52" cut Hustler zero-turn mower, runs good, \$1,350. Winston Co., Louisville, 662-773-7570.

Mower deck off Cub Cadet Super LT 1554, with almost new blades, \$50. Pearl River Co., Poplarville, 601-916-0193.

John Deere LA115 mower, 42" cut, 19.5 HP, hydrostatic drive, in good cond., \$500. Pearl River Co., Lumberton, 601-716-4672.

### OUTDOOR POWER EQUIPMENT

Briggs & Stratton gas generator, 8500 starting watts, 6250 running watts, transfer switch kit included, \$650. Madison Co., Madison, 601-605-0353.

Inverter generator, CAT INV4000E, with handle, wheels, electric start, CO Defense sensor, 30 amp twistlock & 20 amp GFCI outlets, 4000 watts, 84 engine hours, \$1,050. Oktibbeha Co., Starkville, 662-418-7842.

### TOOLS & HARDWARE

Echo gas powered drill, brand new, in the box, \$300; 2 Kobalt 24" job boxes, \$250 each; 1- 36" Jobbox, \$300. Rankin Co., Brandon, 601-519-2641.

48" Grizzly sheet metal pan break, used very little, heavy table top model, stored in my shop, \$700. Newton Co., Newton, 601-938-6951.

Thunderbolt welder, old but rarely used, must sell, cleaning out shop, \$95. Rankin Co., Brandon, 601-862-8522.

Lincoln welder, \$300; Victor cutting torch, \$250; Metal chop saw, \$80. Yazoo Co., Vaughan, 601-502-6714.

### MISCELLANEOUS EQUIPMENT

Used wood pallets, 40x48, #1- \$7.50, #2- \$5 each. Rankin Co., Richland, 601-939-3104.

100' of 7/8" & 100' of 5/8" metal wire rope, cable, sold together, \$150. Washington Co., Leland, 662-822-9959.

Air compressor tanks, great to make smokers, \$150. Lee Co., Shannon, 662-790-5718.

Hogg & Davison pole tongs, \$250; Lifting spin jig, \$250; 3 1 1/2" Kevlar coated straps, \$30; Pointless hitch, \$100; 3 sets safety triangles, \$20 each. Rankin Co., Brandon, 601-519-2641.

22' Hytrol Conveyor setup that is 16" wide, in great cond., comes with some extra pieces, \$3,500. Rankin Co., Puckett, 601-906-2073.

3 old hit & miss engines, Stoker, Fairbanks & Fairmount, \$200-\$600 each or trade for metal advertising gas/soda signs. George Co., Lucedale, 601-770-0599.

7' alum. ramps x 2' wide, weight capacity 2,000 lbs. each, pictures available, \$300. Jones Co., Ellisville, 601-319-5248.

55 gal. open top metal burn barrels, \$20 each; 55 gal. open top clamp lid barrels, \$30 each; Closed bung top 55 gal. drums, \$30 each. Pike Co., Summit, 601-684-4540.

150 gal. propane gas tanks with data plate, \$450 & up depending on size; 120 gal. stand up propane tank, 350 & 250 gal. \$700. Marion Co., Columbia, 601-441-2145.

250 gal. tote tank (plastic) with cage around it, \$60; 55 ga. metal drums, non-removable lid, \$15; Plastic milk crates, \$3. Leake Co., Thomastown, 985-696-0035.

### POULTRY EQUIPMENT

Used feed bins, \$500 & up, cash only. Smith Co., Mt. Olive, 601-382-0091.

### LIVESTOCK TRAILERS & WAGONS

16' bumper pull cattle trailer, 2 axles, has center gate & bars on top, \$1,500. Wayne Co., Laurel, 601-498-7989.

16' gooseneck horse or cattle trailer, \$5,000; 2 low profile 6x16 wagons, \$1,000 each; 1-horse cart, \$500. Webster Co., Mathiston, 662-263-6596.

16' gooseneck stock trailer, very good, \$6,000 OBO. Jones Co., Laurel, 601-433-4797.

20' gooseneck cattle trailer, with 1 cut gate, new floor, 2 house trailer axles with new tires, don't need it anymore, \$2,500 cash. Union Co., New Albany, 662-316-8500, leave message.

Amish made rubber tire 4-wheel horse drawn wagon, tongue & shaves, can pull single horse or team, brakes, 2-seats, \$1,000; 2-wheel Pioneer mfg. forecart, \$750. Lauderdale Co., Meridian, 601-484-0610.

Bumper pull & gooseneck livestock trailers, dual axle, treated wood floor, covered top, center & escape gate, also flatbed trailers, \$600-\$2,500. Covington Co., Seminary, 601-517-5700.

2-horse trailer, all metal, excellent floor, 4 almost new tires, tows good, \$1,100 firm. Pearl River Co., Lumberton, 601-916-1111.

### LIVESTOCK EQUIPMENT

8' long squeeze chute, side opens, bottom panels remove, new chute, it's never been used, \$2,350. Amite Co., Liberty, 225-445-3298.

New livestock panels, 5 1/2' x 10', heavy & good, \$115; Farm gates, 4'- 16', \$13.50/ft; Continuous fence, 4' x 20', \$215. Jones Co., Laurel, 601-433-4797.

Water tubs/tanks, Rubbermaid 150 gal., in good cond., 2 available, \$200. Clarke Co., Quitman, 601-520-4309.

I build loafing sheds, roof only for horses or cows, 18x30x10 \$4,200, I also build equipment sheds, RV covers & carports. Greene Co., Leakesville, 601-394-2643.

### LIVESTOCK TACK

Good roping saddle, bought for \$750, asking \$550. Scott Co., Lena, 769-428-2560.

15" Australian saddle, brown, in good cond., \$175 OBO. Tate Co., Senatobia, 662-216-0331.

Tucker trail saddle, 16 1/2" seat, like new, Western style, \$1,500. Clay Co., West Point, 662-295-2329.

3- 16" saddles, good trail riding saddles, good leather, with girts, \$150 each, take one or all. DeSoto Co., Southaven, 901-485-7239.

### HUNTING, FISHING & CAMPING

No commercial, businesses or dealers are allowed to advertise in this category. Only in-state residents are allowed to advertise.

### ATVs & UTVs

2 Suzuki 500 4-wheelers, new tires, brakes, U-joints, have racks, 1 has winch, excellent, \$5,000 each. Webster Co., Mathiston, 662-263-6596.

2021 Polaris Ranger 500, with roof, windshield, back glass, Warn winch, upgraded wheels & tires, 750 miles, color red, well maintained, excellent cond., \$11,000. Jones Co., Ellisville, 601-580-2505.

2021 Kubota 850 Sidekick, 114 hrs., Realtree camo, windshield and top,

very good cond., \$13,500. Jefferson Davis Co., New Hebron, 601-927-5860.

2008 Club Car electric 48V, with lift & large tires, winch, flatbed with sides, \$3,000. Leake Co., Carthage, 601-481-4806.

Kawasaki Mule 4010, fuel injection 4x4, L&H, locking differential, 2 seater, tilt bed, stock tires, green, \$2,800. Newton Co., Lake, 601-527-6191.

Kawasaki 4x4 Mule 4010, EFI, power steering, used on farm, \$8,800. Rankin Co., Florence, 601-540-3337.

2019 Polaris 100XP North Star, fully enclosed single cab with heat & air, roll down windows, \$23,000. Newton Co., Newton, 601-507-5751.

1998 Yamaha Bear Tracker 250, 2WD, in great cond., adult owned & ridden, \$2,300. Copiah Co., Georgetown, 601-967-9091.

John Deere Gator, 6x4, gas engine, electric dump bed, kept in storage & hardly used, \$7,800. Pike Co., Ruth, 601-551-2382.

2018 Honda 1000 Pioneer, 3 seater, blue, 624 hrs., 4,880 miles, maintenance records, Strong Made stick stoppers front & rear, \$13,700. Claiborne Co., Port Gibson, 601-262-8604.

2018 TRX90X 4-wheeler, \$1,600. Scott Co., Forest, 601-421-0434.

2021 CF Moto ZForce 800EX, white, ODO 90 miles, excellent cond., like new, front flip & rear windshield, lower doors added, factory winch, digital dashboard, \$14,995. Attala Co., Sallis, 601-906-5229.

### ARCHERY & ACCESSORIES

Matthews Switchback, 29" draw, 70 lbs., single pin sight, hard case, 9 arrows, 2 quivers, Rage broad heads, release, Primos sling, \$450. Webster Co., Mathiston, 662-418-2127.

Mathews Creed loaded out, 28" draw, includes new release, \$750. Marion Co., Columbia, 601-441-8825.

### BOATS & WATERCRAFT

1993 boat & trailer, \$4,500. Pike Co., McComb, 601-730-3810.

Sea Runner boat, hull material aluminum, pleasure, open with top, length 21', outboard 1996 model gasoline with mix, stainless prop, stereo, nice, clean, \$6,000. Jones Co., Laurel, 601-422-5455.

2021 Xpress H20B Yamaha 115 Sho motor, Helix 9 in dash, 2 bank charger & hydraulic jackplate, boat still looks & performs like brand new, \$39,000. Neshoba Co., Philadelphia, 601-562-3737.

Carolina skiff, trailer with new tires, both in perfect cond., 115 Mercury needs work/replacement, unsinkable fiberglass, rated 16 people, \$5,500 firm, text for pictures. Rankin Co., Brandon, 601-212-3411.

1997 Bass Pro 16' boat, steering control aluminum, 25 HP Mercury, been in garage 4 years, carpet like new, selling as is, needs tune-up, \$3,800. Madison Co., Ridgeland, 601-856-4545.

2013 22' Express center console, 150 Yamaha, Hummingbird electronics, Minn Kota Ulterra 80# thrust saltwater trolling motor with I-Pilot, \$27,500. Smith Co., Pulaski, 601-613-5581, leave message if no answer.

Tracker Grizzly, 72" wide x 20', bait well, 20 gallon live well, 90 HP Mercury 4-stroke, trolling motor, garage kept, very clean, \$20,800. Pike Co., Summit, 601-810-0779.

Brand new Pelican Bass Raider 10E boat, 2 seats, 55 lb. thrust Minn Kota motor, Interstate battery, excellent cond., \$1,250 cash. Lamar Co., Purvis, 601-794-7939.

For sale or barter, 11 gallon plastic outboard gas tank in good cond., \$25. Rankin Co., Brandon, 601-540-0388, call or text for info.

1992 Ranger 320V, 90 HP Mercury motor, Minn Kota trolling motor, Ranger trailer, \$3,400. Rankin Co., Brandon, 601-405-2885.

20' pontoon boat with new Marine plywood, floor console steering, 2 axle float on trailer, \$2,500 cash. Union Co., New Albany, 662-316-8500, leave message if no answer.

2007 Bentley 240 Cruise 24' pontoon boat, 115 Mercury 4-stroke outboard motor, new Bimini top, dual axle trailer, \$18,500. Lowndes Co., Columbus, 662-386-4266.

### FISHING TACKLE

Trot lines, 50 hooks, barrel swivel, \$69 made to specifications. Adams Co., Natchez, 601-431-8022, email: lamar-bullen@hotmail.com.

Frozen blanched Catalpa worms in plastic tub, 50 count, frozen in water, can ship in insulated box with ice pack for \$25 UPS. Madison Co., Flora, 601-622-0412.

Vintage 4 piece bamboo fly rod, great cond., \$100; 3 piece bamboo fly rod, \$80. Choctaw Co., Ackerman, 662-285-7073.

Sack minnow traps for catching all the bait you need from creeks or rivers, \$22, free shipping anywhere, bulk pricing also available. Stone Co., Wiggins, 601-716-7504.

### CAMPING & ACCESSORIES

2005 Wildwood 34' bumper pull camper, with sliding front door, 2 AC units with slide out in back, very clean, ready for camping, \$9,500 OBO. Kemper Co., Dekalb, 601-479-6779.

2006 Montana 3500 RL, \$17,500. Yalobusha Co., Water Valley, 662-836-7323.

2005 Gulfstream 28' bumper pull camper, everything works, new tires, does not leak, super slide, queen bed, \$6,100. Newton Co., Newton, 601-683-3538. Leave message.



2019 Jayco Eagle model HTX, trim 28RSX 32' 5th wheel, bought new & used on 4 short trips, selling for health reasons, \$39,500. Rankin Co., Brandon, 662-803-5096.

1975 Park Villa, as is, fair cond., 3 bedrooms, 1 bath, single wide, pictures upon request, has to be moved, \$7,000 OBO. Leflore Co., Schlater, 662-878-9159.

2017 Fleetwood Flair 34' gas motor-home, 31K miles, asking \$75,000 which includes 2 1/2 years of full warranty, sleeps 8. Pike Co., Osyka, 504-689-7613.

Kodiak 37' bumper pull class A camper, 3 slides, outside kitchen & shower, never been used, never on road, kept under shed & cover, \$48,000 OBO. Lincoln Co., Brookhaven, 601-669-0776.

2014 24RBK Koala, slide, large bathroom plenty of storage, outdoor kitchen, extras, no leaks, no pets or smokers, shed kept, hitch/distribution bars included, \$18,000. Lauderdale Co., Meridian, 601-938-4211.

Custom light weight tear drop fiberglass camper, 4x10, sleeps 2, 12v & 110v, plenty storage, propane stove, interior/exterior lights, \$2,500 OBO. Madison Co., Madison, 601-502-4593.

2014 Winnebago 18' camper, model 22101FBS, sleeps 4, GVW 3060 lbs., slide, anti-sway hitch, excellent cond., clean, cable & antenna, CD/DVD, \$20,000 OBO. Rankin Co., Brandon, 601-927-1544.

2017 25' Ultra-lite bumper pull camper, 5,200# dry weight, rear kitchen, fiberglass, slide, king bed, residential twin recliner sofa, 32" TV, LED lighting & more, \$18,900. Greene Co., Richton, 601-788-7186.

2015 Jayco Jayflight 26' bumper pull camper, good cond., good tires, sleeps 8, everything works, \$16,000 OBO. Rankin Co., Pearl, 262-705-1067.

## GUNS & ACCESSORIES

Browning Cynergy Grade Six, Browning case & chokes, pheasants, ducks & Labrador Retriever, text for pictures, \$4,200. Newton Co., Lawrence, 662-801-6623.

Winchester 1200 12 ga. pump, ribbed barrel with all the chokes, reasonably priced. Calhoun Co., Bruce, 662-414-8551.

Silhouette pistols, 7BR XP100 & Ram Pro, \$1,800 each; 3 boxes .308 VMax 155 gr., \$120. Pike Co., Summit, 601-341-7874.

Confederated imported model 1853 British Enfield rifle, dated "Tower 1862," 39" barrel, 3 groove rifling, .577 cal., original bayonet & scabbard, very good, \$2,500. Pike Co., McComb, 601-810-0115.

AR-10 308 16" barrel, like new, Aero precision upper & lower Kak bolt carrier, Magpul stock, all black, mint cond., \$1,800. Rankin Co., 601-260-9891.

Ruger M77 SS synthetic stock, Burris scope, 4-16x44, 260 Rem, \$900; Ammo., 7.5 French 1 box, \$20; 6.5x55 Swedish, 2 boxes, \$20; 9m Largo box, \$35. Rankin Co., Pearl, 601-906-1119.

Ruger 1022 target, stainless spiral bull barrel, laminate stock, \$525; Browning Micro Medallion 243, \$900; Marlin 1895 45-70, \$850. Clarke Co., Quitman, 601-513-2912.

Winchester Pre64 model 70 made in 1949, 30.06 with Griffin & Howe side mounts Weaver K460C, \$1,800; Winchester 1886 45-70 made in Japan, original box, \$1,200. Lafayette Co., Etta, 662-816-1268.

Brand new Marlin model 60, \$235 cash. Lamar Co., Purvis, 601-794-7939.

Pistol-revolver scope, Bushnell Trophy 2-6x32 (Japan), very clear, small blemish on eyepiece lens, doesn't affect aim or view, used on .44 Mag S&W, \$150 OBO. Rankin Co., Brandon, 601-672-5990.

Remington model 1100 12 ga. Magnum, 30" barrel full choke, 3" chamber, real good cond., \$700 firm. Montgomery Co., Winona, 662-417-2911.

Fausti over & under 410 ga. shotgun, 26" barrels, single trigger, made in Italy, fancy, new, \$1,500. Calhoun Co., Bruce, 662-983-4427.

Kimber Custom Shop AEGIS II 9mm, Tritium sights, \$1,000. Madison Co., Madison, 601-672-8984.

Savage 308 with new Vortex 3x9x50, \$550 OBO. Lamar Co., Purvis, 601-716-4405.

Browning A5 Stalker 12 ga. shotgun, 3.5" chamber, like new cond., comes with hard case, 3 invector DS chokes, & Jeb's turkey choke, \$1,300. Rankin Co., Brandon, 601-472-4105.

Remington Woodmaster model 740, 30-06 auto., with scope & strap, \$350 OBO. Leake Co., Lena, 601-988-8861.

Benelli 12 ga. M2 shotgun, camo, extra chokes, turkey shells, like new, \$1,100; Benelli Montefeltro 12 ga., \$500; Ruger 9mm PC carbine, \$600. DeSoto Co., Hernando, 901-828-7328.

Smith & Wesson revolver, 357 mag., model 627-0, model of 1989, SS 5.5" barrel, pistol grips, unfluted cylinder, excellent cond., \$1,750. Jefferson Davis Co., Mt. Olive, 601-382-3225.

H&R Buffalo Classic 45-70 32" barrel, case hardened receiver, shot 7 times, mint cond., \$700; Winchester S&P 12 ga., walnut wood 28" barrel, 2 chokes, \$375. Covington Co., Collins, 817-776-6777.

Caldwell lead sled 3 shooting bench, \$150; Caldwell lead sled 3 (only, no bench), \$100. Rankin Co., Pelahatchie, 601-507-8625.

556 NATO FMJ brass ammo., \$14 per 30 round box; Crimson Trace red dot reflex sight for 22 with rail, new in box, \$70. Lawrence Co., Monticello, 601-748-2263.

PSA 300 Black Out 7.5 pistol upper, forward assist, no BCG or handle, new in box, never opened, \$300 OBO. Madison Co., Madison, 601-502-4593.

SCCY 9mm compact, \$250; Ruger Mark III, \$350 firm. Rankin Co., Richland, 601-405-4440.

Matching set of 2 Colt single action nickel walnut grips, 4 5/8 44 spec. cal., owned 40 years, never fired, excellent, \$4,000 firm. Lincoln Co., Bogue Chitto, 601-730-0778.

Pistol scope, 2x6 power Bushnell, Japanese quality, \$250; Antique Sears scope, same as K-3 Weaver, blue steel, tube, \$200. Lamar Co., Lumberton, 601-723-0050.

Gunsmith services, cleaning, repair, maintenance, slow rust bluing, large parts inventory, S&W, Colt, Ruger, Remington, Marlin, Browning, military, Winchester, Springfield, etc. Lauderdale Co., Meridian, 601-644-3222.

## HUNTING & FISHING CAMPS FOR SALE

Leflore Co., 3 bdrm., 1 bath camp house/home on 1+ acre lot on Matthews Brake National Wildlife Refuge, mature pecan/fig trees, butane tank on property, \$30,000. Phillipston, 662-836-7692.

## HUNTING & FISHING LEASES & MEMBERSHIPS

Hancock Co., need 3 members for 1,100 acre hunting club, food plots & tree stands in place, still hunting only, \$1,500 each. Picayune, 228-216-1643.

Jackson Co., Bluff Creek Hunting Club, still hunting only, 4,500+ acres, 45+ shooting houses, power line plots, kitchen & bunk room, cable TV, \$875. Vancleave, 228-860-8936, ask for Rocky.

Yalobusha Co., Twin Oaks Fishing Club, 2- 30 acre lakes, managed for trophy bass & bream, concrete boat ramps & floating docks, annual membership \$500. Oxford, 601-540-8548, www.tofishingclub.com.

## MISCELLANEOUS HUNTING ITEMS

Matched set of natural sheds, extra large red deer antlers, no broken tines, perfect cond., great for making coffee table or etc., \$99 OBO. Marion Co., Foxworth, 601-736-5057.

Deer horn/antler mounting on plaques, \$135, you ship to me, I ship to you, 300 Franklin Street, Natchez, MS 39121. Adams Co., 601-431-8022, email: lamarbullen@hotmail.com.

"T-BONE ROAD: An old hunter's memories & advice," just published, mail \$12.50 plus \$2.50 shipping to David Humphries, 317 Billy Humphries Road, Louisville, MS 39339. Winston County.

Leica 10X 42 HD binoculars, excellent cond., \$1,450. Jefferson Davis Co., Bassfield, 601-310-4801.

American Rifleman Magazines 1957-2022, packed in one year packages, a wealth of gun information, all in great shape, none torn up, \$400 or trade. Walthall Co., Tylertown, 601-876-5584.

Turkey hunting books: "Paying Your Dues," 116 pages with hardcover/dust jacket, \$27; "Playing The Game," 204 pages with hardcover/dust jacket, color, \$30. Monroe Co., Amory, 662-315-3191.

Foldable 2" hitch mounted cargo carrier, \$60. Rankin Co., Pelahatchie, 601-507-8625.

All metal deer feeders, 80# tree mount up to 420# combo corn/rice/bran/protein, \$175-\$599; Deer blind windows, multiple sizes, \$19-\$65. Clay Co., West Point, 662-295-5702.

Armadillo traps made from 3/4" treated wood, will last for years, \$90. Neshoba Co., Union, 601-416-8719.

Deer hunting houses, 4' x 4' x 6', 4 windows, 6' legs and ladder, \$750. Claiborne Co., Pattison, 601-535-2069.

Shooting houses built on skids, set up in minutes, custom or prebuilt, plexiglass windows, stairs or ladder, starting at \$650. George Co., Lucedale, 601-770-0239, www.brownhillfarm.net.

## AQUACULTURE

All aquaculture listed in this category must be raised on your farm. No commercial, businesses or dealers are allowed to advertise. Only in-state residents are allowed to advertise within this category.

Coppnose & Shellcracker (Redear) bream, \$200/1,000 or \$30/100. Greene Co., Sand Hill, 601-270-1268.

## LIVESTOCK

All livestock must be from bona fide livestock farmers. We cannot accept notices from livestock dealers, order buyers or persons selling on a commission basis. All livestock bought by farmers for resale purposes are not eligible for this free advertising. Only in-state residents are allowed to advertise within this category.

## BEEF CATTLE AMERICAN ABERDEEN

2 American Aberdeen FB cows, 5 & 6 yrs. old, with FB bull calves at side & bred back to their dad since June 1, \$2,150. Neshoba Co., Philadelphia, 601-504-2998.

## BEEFMASTER

Reg. Beefmaster bulls, cows, heifers & bred heifers, great genetics, lots of Lasater influence, very gentle, member of BBU, pictures available, visitors welcome, \$1,100 & up. Jones Co., Laurel, 601-340-1350.

## BLACK ANGUS

Reg. Black Angus bulls & heifers, SAV Resource, super baldy, fabulous cows, \$850 & up. Wayward Winds Ranch, Madison Co., Flora, 601-937-4654.

Reg. Black Angus bulls, 22 mos. old, EDP's, semen tested, WP Farm, Wes Parker stock, \$2,500 & up. Stone Co., Wiggins, 601-528-0150.

Reg. Black Angus A1 bulls, large frame, LBW, 4 yrs. old, \$3,000. Lee Co., Saltillo, 662-678-3380.

Reg. Black Angus yearling bulls, \$1,500 & up. Hinds Co., Terry, 601-946-4615.

Reg. Black Angus bulls, both have passed semen test, 27 mo. old \$2,000, 15 mo. old \$1,500. Lee Co., Shannon, 662-397-4763, leave message if no answer.

PB Black Angus bull, 7 months old, \$700. Walthall Co., Sandy Hook, 601-341-3544.

Black Angus bull, LBW, good condition, estimate weight 1,700 lbs., \$2,000; Black Angus bull, estimate weight 700 lbs., \$900. Marion Co., Columbia, 601-441-2145.

2 Reg. Black Angus heifers, top bloodline, from good milking cow, I raised reg. Black Angus cattle for 58 years, \$2,100. Tippah Co., Ripley, 662-587-5904.

6 Reg. Black Angus heifers, A.I. bred to calve early fall, \$2,000 & up, 37 years A.I. breeding. Calhoun Co., Bruce, 662-983-4427.

10 nice Black Angus coming with 2nd calves, bred to reg. SimAngus bulls, should be calving in the fall, \$25,000 cash. Lincoln Co., Wesson, 601-552-9769.

22 Black Angus heifers, 8-10 mos. old, \$18,000. Lee Co., Shannon, 662-397-3725.

## BRAFORD

F1 Braford replacement heifers, farm raised & gentle, select few F1 Braford herd sire prospects, \$1,400 & up. Chickasaw Co., Okolona, 662-401-8496.

9 mo. old solid red Braford heifer out of reg. Braford bull, gentle, will make a good cow, selling because of having to limit numbers, \$1,000. Lauderdale Co., Collinsville, 601-479-8854.

## BRAHMAN

Feb. 2020 reg. Gray Brahman bull, \$2,700. Lincoln Co., Brookhaven, 601-754-8280.

PB Brahman bull, 3 1/2 yrs. old, dark color, excellent quality, gentle, calves to show, \$2,000; PB Red Brahman heifer, 10 mos. old, very gentle, \$750. Covington Co., Seminary, 601-516-2560.

Top quality reg. Red Brahman, best genetics available, 20 excellent reg. Red Brahman bulls available now,



LBW, gentle, great for producing F1's, \$2,500 & up. Chickasaw Co., Okolona, 662-401-0304.

## BRANGUS

Reg. Brangus bulls, 15 mos. to 2 yrs. old, PB Brangus, LBW, gentle, formerly Moaks Farms, selling out, 15 to choose from, \$1,500-\$2,500. Lincoln Co., Bogue Chitto, 601-248-4810.

Reg. Brangus bull, born 9/2/18, \$2,500. Lawrence Co., Jayess, 601-754-4229.

Reg. Brangus bulls, outstanding genetics, 12-14 months old, veterinarian raised, \$2,500 & up. Paul Drake, DVM, Harrison Co., Gulfport, 228-234-1779.

2 Brangus heifers, 6-11 mos. old, parents on premises, \$1,800 for both, will sell separate. Clarke Co., Shubuta, 601-604-4580.

## BRAUNVIEH

3 PB Braunvieh & Braunvieh/Angus bulls, 1 Shorthorn bull, 1 Shorthorn Plus bull, add milk/muscle to herd, most U.S. data/semen checked, \$1,800/up. Simpson Co., Mendenhall, 601-953-7573.

## CHAROLAIS

Reg. Charolais bull, 3 1/2 years old, calves to show, \$4,000 OBO; 2 PB Charolais bull calves, 6 1/2 months old, soon to wean, \$1,500 each. George Co., Lucedale, 601-508-4921.

Reg. Full French Charolais bulls & females, polled & dehorned, gentle, excellent quality, weaned to breeding age, \$1,500 & up. Winston Co., Louisville, 662-312-0826.

PB Charolais bulls, very gentle, weaned to 17 mos. old, excellent quality, \$1,200 & up. Jones Co., Ovett, 601-765-7110.

PB Charolais heifers, weaned, wormed, vaccinated, polled & gentle, can be reg., \$900 each. Copiah Co., Crystal Springs, 601-209-6200.

## CHIANGUS

ChiAngus bulls, 17-20 mos. old, bred for easy calving & fast growth, \$2,500. Winston Co., Noxapater, 601-397-1709 or 662-724-2969.

## GELBVIEH

Reg. Gelbvieh bulls, black, 10-12 months old, sired by multiple champion-producing son of Carolina Leverage, \$1,500. Scott Co., Morton, 769-274-6098.

## HEREFORD

2 Reg. Polled & 1 Reg. Horned Hereford bull, 17-18 months old, excellent temperament/genetics, \$3,000-\$3,500 OBO, also have weaned bulls, \$1,500 OBO. Walthall Co., Tylertown, 228-861-4773.

Reg. Hereford yearling bulls, Victor breeding, gentle, \$2,000, also have

reg. heifers for sale. Panola Co., Como, 901-605-9793.

Reg. & PB Hereford cows, some bred to reg. Brahman bulls, \$1,750 & up. Chickasaw Co., Okolona, 662-401-0304.

Nice, gentle, good quality, reg. Polled Hereford bulls, Remittal/Victor breeding, 15-19 mos. old, \$2,000 & up. Franklin Co., Union Church, 601-532-6327.

10 Reg. & PB Hereford cows, bred to reg. Hereford bull, all polled, also 2 cows with heifer calves, \$1,500-\$2,200. Wayne Co., Waynesboro, 601-410-4064 or 601-410-7273.

PB Horned Hereford cows, all will calve within 60 days, some have calves, 31 cows, will have Charolais bull with them, \$1,850 each cow. Scott Co., Forest, 601-507-7855.

Hereford & Hereford cross bulls & heifers, vaccinated & wormed, very docile & easily maintained, \$1,250 & up. Jasper Co., Stringer, 601-580-5688.

## IRISH DEXTER

3 yearling Irish Dexter heifers: black & polled, \$900; Dun & polled, \$900; Black & horned, \$750; Young cow, black & polled, bred, \$1,150, all OBO. Lafayette Co., Oxford, 662-801-3737.

## SANTA GERTRUDIS

Reg. Santa Gertrudis bull, 13 mos. old, \$2,000. Hinds Co., Terry, 601-238-5242.

Reg. Santa Gertrudis bulls & females, \$1,500 & up. Marion Co., Columbia, 601-270-1561.

Reg. Santa Gertrudis breeding age bulls, polled & horned, gentle, we also have bull calves & show heifers available, \$1,250 & up. Ridge Point Ranch, Franklin Co., Meadville, 601-573-0204.

Selection of reg. Santa Gertrudis open heifer & yearling bulls, top bloodlines/EPDs, also Santa Gertrudis/Hereford Star V open heifer & bulls, \$1,000-\$1,500. Hancock Co., Kiln, 228-216-8731.

## SIMANGUS

Reg. SimAngus bull, 11 months old, \$1,750; Reg. AI SimAngus & SimAngus HT bulls, 14-17 months old, heifer breeding & production bulls, \$2,500. Lincoln Co., Bogue Chitto, 601-669-1007.

## TEXAS LONGHORN

Texas Longhorn cattle, various sizes & prices, starting at \$375. Tishomingo Co., Burnsville, 731-607-1283.

## ULTRABLACK

Reg. Ultrablack bulls, outstanding genetics, 12-14 mos. old, veterinarian raised, \$2,500 & up. Paul Drake, DVM, Harrison Co., Gulfport, 228-234-1779.

## OTHER BEEF CATTLE

Limousin/Brangus cross bull, black & polled, 16 mos. old, \$1,500. Holmes Co., Durant, 601-503-7334.

Half painted Beefmaster & half PB Brahman bull, 1 yr. old, \$1,800. Lawrence Co., Jayess, 601-754-4223.

Black & BWF bulls, 12-16 mos. old, \$1,100 & up. Tippah Co., Tiplersville, 662-223-6407, email: ffallf@live.com.

White bull, 16 or 17 mos. old, Charolais/Simmental mixed, \$950. Lincoln Co., Brookhaven, 601-754-2697.

Calves, various ages, sizes & prices, \$500 & up; Some cows, \$700 & up; Black crossbred & Brahman bulls, \$1,200 & up, no checks. Covington Co., Collins, 601-517-1711.

2 commercial bulls, Angus & Brangus, 16 months old, gentle, LBW, raised on farm, \$1,500. Wayne Co., Waynesboro, 601-410-4064 or 601-410-7273.

8 crossbred heifers, black & black baldies, gentle, 8-10 mos. old, \$925 each; PB Angus bull, 11 mos. old, \$1,100. Covington Co., Seminary, 601-516-2560.

20 pair of cows/calves, good gentle cattle, solid mouth cows, calves 2-4 mos. old & have been worked, video available, \$850/pair. Marion Co., Columbia, 601-441-3664.

## DAIRY CATTLE

Jersey calf, 1 1/2 yrs. old, \$700. Tippah Co., Dumas, 662-837-9719.

Jersey heifer, 11 mos. old, very gentle, \$500. Lincoln Co., Wesson, 601-757-7021.

Jersey & Holstein steers, \$400 & up, no checks. Covington Co., Collins, 601-517-1711.

## GRASS-FED MEATS

2 steers, weigh 1,100 lbs., grass-fed & grain finished available, processing date confirmed with order, whole & half only, \$3,75/lb., includes processing fees. Lowndes Co., Columbus, 713-304-4027.

From our farm to your freezer, raised naturally, grass raised, grain finished, no hormones or antibiotics, aged, shrink wrapped & state inspected, \$3.50/lb. Jones Co., Laurel, 601-369-0683.

Beef sampler pack, non-GMO grain finished, all natural, well marbled delicious beef, 35 lbs. \$221, price includes everything, 1/4, 1/2, whole also available. Tate Co., Senatobia, 662-260-6660.

MS Raised Wagyu beef shares, \$3.75/lb; Pastured Heritage breed pork shares, \$2.75/lb., USDA vacuum sealed cuts available online at BreezyOaksRanch.com. Madison Co., Canton, 601-668-8383.

Farm raised choice Angus beef steers for freezer, grass raised & grain finished for 120 days, half, quarters, no

antibiotics or hormones, \$3.50-\$3.70/lb. Jackson Co., Vancleave, 228-219-4450.

Farm raised beef, 1/4, 1/2 & whole steers, ready in November, \$3.50/lb. Carroll Co., Carrollton, 662-897-6313.

USDA grass-fed/grain finished beef, locally raised, no antibiotics/hormones, vacuum sealed & frozen, \$3.50/lb. & up. Lamar Co., Hattiesburg, 601-909-6067, coyotepointemeatcompany.com.

Grass fed & grain finished beef, half or whole, \$2.50-\$3/lb. Walthall Co., Tylertown, 601-876-5530.

## GOATS & SHEEP

4 ADGA Nubian bucklings, cream with tan spots, brown/white/black, brown/white & black/white, all about 10 weeks old, vaccinated/wormed/disbudded, \$250 each. Wayne Co., Waynesboro, 601-323-6695.

3 brush & brush/Boer billy goats, 3 months old, black, cream & multi browns available, very friendly, vaccinated/wormed, \$100. Simpson Co., Magee, 601-591-3366.

Boer wether/doeling show goats & Boer buck kids, all Club Goat Stock, PB Nubian doelings/bucks, great 4-H/FFA projects, vaccinated, hooves trimmed, \$300/up. Simpson Co., Mendenhall, 601-953-7573.

3 mo. old hornless (polled) buck, solid blond, pet friendly, very tame, makes for a great pet, \$145. Scott Co., Forest, 601-513-2660.

13 Katahdin ewe lambs, foot rot free, born Jan. & Feb., \$3,000 or pick for \$250 each, no phone, contact Joe Zook, 390 Hebron Road, Randolph, MS, 38864. Pontotoc County.

Boer buckling, 5 months old, gentle, \$200. Rankin Co., Florence, 601-750-6291.

3 Nubian baby goats, disbudded males, pretty brown & white ears, \$100 each or \$75 each if you take all. Pearl River Co., Picayune, 985-590-8411.

MDGA reg. red flashy belted polled buckling, \$200; Polled moonspotted black buckling, \$200. Copiah Co., Hazlehurst, 601-308-4546, call, text or email kharisma@juno.com.

Tri-colored mixed breed billy, born Dec. 2019, ready for new herd, \$250. Wilkinson Co., Gloster, 601-300-0573.

Nigerian Dwarf goat kids, 2 bucks \$300 each & 1 doe \$350. Covington Co., Sumrall, 601-394-8454, call, text or email jacobcstroud@live.com.

Dairy goats, 1 buckling & 2 doelings, all born March 2022, Nubian/LaMancha cross, \$160 each. Noxubee Co., Macon, 662-889-7590.

Spotted dapple Boer goats, put some color in your herd, prices vary, \$200 & up. Yalobusha Co., Oakland, 662-458-5360, call or text.

Chevon for \$2.40/lb., Cabrito for \$3.50/lb., plus butcher fee, dairy goats. Tate Co., Senatobia, 662-260-6660.

Nigerian Dwarf buckling, ready to go, registerable, \$150. Pearl River Co., Poplarville, 601-916-0372.

2 ADGA Nigerian Dwarf does, 6 yrs. old, great mom, broken buckskin, kidded Oct. 2021, 8 mo. old doe, blue eyes, broken buckskin, disbudded, \$500 each. Lowndes Co., Columbus, 662-418-0684.

Deep South Kikos farm has PB Kiko bucks ready for work, \$400, feel free to call or text for more info. Perry Co., Brooklyn, 601-549-6914, call or text.

Twin, born 2021, Katahdin ram, reg., codon QR, he will add size & growth to the flock, \$625. Prentiss Co., Boonville, 662-720-2919, call or text for pictures.

## RABBITS

4 bunnies from 2 litters, Mini Rex & Lionhead genes, 1 is Lionhead & 3 short-haired, ready to go now, \$20. Noxubee Co., Macon, 662-788-0714.

Little "Hops" rabbits: Californians, Dutch & Polish breeding stock or small ones, available year round, \$20 & up. Rankin Co., Pearl, 601-955-3800.

PB Holland Lops in rare colors, smoke pearl, opal, frosted, \$25. Copiah Co., Hazlehurst, 601-308-4546, call, text or email kharisma@juno.com.

New Zealand & California Whites, meat rabbit stock/pets/breeders, \$10 & up. Leake Co., Lena, 601-988-8861, if no answer leave message, I will call you ASAP.

Holland Lop, some pedigreed, Lionhead, Mini Rex, Sport Hotot, Netherland Dwarf, \$30 & up, can possibly meet in Jackson on certain days. Jefferson Co., Fayette, 601-451-9457, call or text.

Texas A&M rabbits, 10 wks. old, many colors, \$15 & up. Carroll Co., Carrollton, 662-809-2513.

Flemish Giant/New Zealand mix, 10-14 lbs., adults, several colors, all ages, adults \$45, young stock \$40. Prentiss Co., Booneville, 662-720-4965.

1 New Zealand buck & 2 does, 1 California buck & 2 California does, 2-4 hole cages, \$400. Jones Co., Soso, 601-498-5684.

Meat rabbits, Tamuks, Chinchillas, New Zealands, Broken, \$12 & up. Greene Co., Richton, 601-408-3985.

Meat rabbits, young to older, \$10 each & up. Jones Co., Ellisville, 601-335-4521.

## SWINE

Berkshire/Yorkshire/KuneKune/Potbellied mix piglets, born 4/7/22, males & females available, \$60; KuneKune/Potbellied mix pigs, born 10/6/21, \$60. Newton Co., Conehatta, 601-741-2318.

Mini Pot-bellied pigs, \$50 each. Pearl River Co., Poplarville, 601-795-6397.

PB Idaho pasture pigs, weaned & ready to go, \$75 for barrows & \$100 for gilts.

Wayne Co., Waynesboro, 601-466-6991.

American Guinea Hog 4 mo. old female, \$150; American Guinea Hogs, 7-8 wks. old, 6 males & 2 females, \$125. Carroll Co., Carrollton, 662-809-2513.

PB Kunekune & American Guinea Hog mix, piglets & young pigs available, \$100-\$300, call for photos & pricing. Rankin Co., Richland, 860-307-3455.

White with black spots mixed female hogs, ages 12 wks., 1 yr. & 2 yr., intact males 1 yr. & 2 yr., \$100-\$350. Pearl River Co., Poplarville, 504-676-1347.

Barrows & gilts, \$85 each or \$75 for 2 or more, pick up in Webster Co., Mantee, 662-251-3511.

8 wk. old baby pigs, \$40 each. Hinds Co., Utica, 601-955-5421.

14 mo. old PB Berkshire boar, kept too many of his offspring for breeding, really nice boar with lots of breeding life left, \$400 OBO. Madison Co., Canton, 601-668-8383.

## EXOTIC LIVESTOCK & PETS

Guinea pigs, \$30 & up, can possibly meet in Jackson on certain days. Jefferson Co., Fayette, 601-451-9457, call or text.

Texel (long, curly haired) guinea pigs, from show stock, pictures available, ready to spoil & show, \$60. Adams Co., Natchez, 601-442-8677.

## HORSES & MULES

We cannot accept notices from horse dealers, order buyers or persons selling on a commission basis.

All listings of horses and mules must be accompanied by a statement from the seller that he agrees to furnish the buyer a copy of the original negative Coggins test for Equine Infectious Anemia (E.I.A.) that was performed within the past 12 months prior to sale on horses, mules and jacks, except nursing foals.

Only in-state residents are allowed to advertise within this category.

## AMERICAN QUARTER HORSES

AQH Poco Bueno bloodlines, blue roans, gray, bay & sorrel, weaning & older, pleasure & working bloodlines, \$750 & up. Tate Co., Coldwater, 662-292-7348 or 662-292-0368.

## TENNESSEE WALKING HORSES

Spotted TWH mare, black/white, 15.2 H, 11 yrs. old, gentle, good smooth gait, can send pictures & videos of her, \$2,500. DeSoto Co., Hernando, 901-485-7239.

## THOROUGHBREDS

2019 Thoroughbred dark bay/brown stallion, Successful Appeal, Stormy Atlantic breeding, ready to race, \$7,500.

Pearl River Co., Carriere, 601-347-5155, email: LTC\_ms@hotmail.com.

## OTHER HORSES

18 mo. old grade cremello filly, halter broke, broke to saddle only, lunge worked, will load/trailer, feet gets trimmed every 3-4 weeks, \$1,500. Scott Co., Lena, 769-428-2560.

Small cross gelding, 12 yrs. old, will ride, pull plow, drive to town single/double, \$1,650, no phone, contact Dannie Hostetler, 1331 Topsy Road, Randolph, MS, 38864. Pontotoc County.

## MINIATURES & PONIES

Mare pony, 5 yrs. old, gentle, can ride & lead, loads good, brown roan color, \$800. Grenada Co., Grenada, 662-515-4030.

## HORSES AT STUD

Reg. TWH homozygous roan, bay roan, 61 1/2" & silver dapple 61", both work & ride, fee \$500 plus \$6 per day mare care. Alcorn Co., Corinth, 662-808-4770.

## DOGS

### ONLY HERDING, HUNTING & WORKING Dog Breeds Will Be Published.

All dogs must be purebred. Mix breed dogs will not be allowed to advertise. Each subscriber is allowed to advertise only two dog breeds. We cannot accept ads from any individual who is engaged in any type of puppy mill operation or acts as a dealer, broker, buncher, or agent in the business of buying and selling dogs and/or bred solely for profit rather than protection of breed integrity (as defined by the United States Department of Agriculture).

We do not list ads for any type of dogs at stud service. Only in-state residents are allowed to advertise within this category.

The Herding, Working & Hunting dog breeds list utilized by the *Mississippi Market Bulletin* is endorsed by the Mississippi State Veterinarian and the Mississippi Department of Agriculture and Commerce.

It is the sole discretion of the *Mississippi Market Bulletin* to accept or reject any dog ad for submission.

## ANATOLIAN SHEPHERDS

Deep South Kikos farm has Anatolian Shepherd guardians ready for work, raised with cattle & goats, we guarantee our animals, \$800. Perry Co., Brooklyn, 601-549-6914, call or text.

## AUSTRALIAN CATTLE DOGS

AKC Australian Cattle Dog pups, sire is championed sired with championed/grand champion pedigree, pups have square heads, short square noses,

heavy boned, \$350. Rankin Co., Florence, 601-906-0164.

AKC Blue Heeler puppies, males available, born 5/26/22, shots/wormed, pictures available upon request, \$500. Scott Co., Morton, 601-506-2171.

AKC Blue Heeler puppies, males & females, stout build, broad heads, excellent quality, sire has champion parents, happy & healthy, \$350. Smith Co., Mize, 601-447-7295, call or text for info.

Blue Heeler pups, ready to go, males & females, shots/wormed, \$200. Simpson Co., Magee, 601-849-2597.

2 Australian Cattle Dogs, male/female, 6 months old, shots/wormed, CKC parents on premises, \$500 each; New litter born June 8, CKC reg., \$500 each. Montgomery Co., Winona, 662-614-3337.

## AUSTRALIAN SHEPHERDS

ASDR & CKC Miniature Australian Shepherd puppies, born 4/11/22, tails docked, dewclaws removed, shots/wormed, \$500. Neshoba Co., Philadelphia, 601-562-3172.

Australian Shepherd CKC & ASDR registration 3/8/22, last of the litter, black tri, pictures available, \$300. Smith Co., Mize, 601-733-2355

Standard Australian Shepherd BTM 1 year old, Standard RTF 2 years old, & puppies, merles, red or black bicolor, \$200-\$1,000. Marion Co., Columbia, 601-441-0876, text before calling.

Miniature Australian Shepherd pups, ready to go, shots/wormed, all females, red/white, \$400. Simpson Co., Magee, 601-849-2597.

## BASSET HOUNDS

Basset Hound puppies, born 6/20/22, tricolored, available after 8 weeks old, \$400-\$500. Lamar Co., Purvis, 601-270-1062.

## BEAGLES

AKC Beagles, born 4/22/22, Weir Creek bloodlines, out of excellent rabbit dogs, beautiful, \$200 each. Grenada Co., Holcomb, 662-230-1891.

## BELGIAN MALINOIS

AKC Belgian Malinois puppies, 8 wks. old 7/1/22, champion European bloodline, sire imported from Netherlands, great family protection dogs, super socialized pups, parents excellent temperaments, \$1,800. Forrest Co., Hattiesburg, 601-408-5064.

AKC Belgian Malinois 6 mo. old female, spayed, up to date on shots, very obedient & well trained, selling due to my medical condition, \$1,200. Harrison Co., Saucier, 228-341-0765.

Www.CollierKennels.com offering Belgian Malinois puppies, training, long & short term boarding & private lessons, \$45-\$1,500. Lincoln Co., Brookhaven, 940-255-7308.

## BORDER COLLIES

Border Collie female, 1 year old, spayed, great with kids, small rehoming fee to good home, \$50. Covington Co., Seminary, 601-498-8098.

Border Collie puppies, short-haired, 4 brown/white & 2 black/white, born 5/19/22, shots/wormed, \$150, no phone, contact Joe Zook, 390 Hebron Road, Randolph, MS, 38864. Pontotoc County.

## BOXERS

CKC Boxer puppies, born 6/3/22, ready 7/15/22, tails docked, up to date on shots/de-wormed, 2 males & 1 female, text for pictures & info, \$500. Panola Co., Batesville, 662-209-0201.

## BOYKIN SPANIELS

BSS Boykin Spaniel puppies, first shots, tails docked, dewclaws removed, good hunting stock, \$1,500. Jasper Co., Pachuta, 601-227-2087.

BSS Boykin Spaniel pups, 4 females left, shots/wormed, tails docked, born 5/4/22, \$1,000. Jones Co., Laurel, 601-433-4794.

## COCKER SPANIELS

CKC Cocker Spaniel puppies, tails docked, dewclaws removed, up to date on wormer/1st shot, \$500. George Co., Lucedale, 601-508-1176, call or text for more info, pictures, etc.

## COONHOUNDS

UKC, PKC SS English Coonhound puppies, sire is Dual GrCh Gamble's Rhino, dam is daughter of ChGrNtCh Coonvalley Singing Tapp, born 6/6/22, both sexes, \$300. Wayne Co., Waynesboro, 601-433-0001.

Redbone Coonhound puppies, bloodline Outlaw & Taylor Guitar, \$250. Monroe Co., Aberdeen, 662-436-2625.

Bluetick Coonhounds, male & female, 5 yrs. old, text or call for pedigree, quit hunting, \$200 each. Prentiss Co., Booneville, 662-416-0745.

## CURS

OMCBA Mountain Cur puppies, born 4/3/22, world champion squirrel dog bloodlines, puppy registration, third shots/wormed, pictures available, 20/20, Bud, Liz & Jessie breeding, \$250 each. Winston Co., Louisville, 662-803-2929.

OMCBA Mountain Cur puppies, born 6/24/22, Streak's Mt. Jackson/ Thundersport Blackjac grand pups, 6 females & 1 male available, will be ready 8/5/22, \$200. Scott Co., Sebastopol, 601-507-2031.

OMCBA Mountain Cur puppies, Johnny Rocket (son) x Hummer (daughter), shots/wormed, pictures available, \$300. Newton Co., Newton, 601-917-7521.

OMCBA Cur pups, born 4/30/22, squirrel & coon dogs, good blooded, \$250 each. Prentiss Co., Booneville, 662-416-0745.

2 yr. old female Cur, excellent cow dog, obeys well, \$200. Forrest Co., Wiggins, 601-528-0036, ask for Mark.

Black Mouth Cur male puppy, 8 mos. old, big & strong, good conformation, parents are top hog dogs, brownish tan with black streaks, \$75. Tallahatchie Co., Tillatoba, 662-647-3040, leave message.

Cur male, 3 1/2 mos., OMCBA papers, Briar Mt. Bud, Dixie Creek Jessie, Tree Knocking Mike breeding, 2nd shot, brindle, parents on site tree dogs, \$225. Grenada Co., Grenada, 662-229-7181.

2 Black Mouth Curs, 1- 3 yr. old registered Ladner Black Mouth Cur male, 1- 2 yr. old unregistered female, \$400/ both or \$2,500 for male. Jackson Co., Vanceleave, 228-860-9274.

Original Mountain Cur puppies, born 5/20/21, several Hall of Famers: Streak, Clark's Pistol Pete, Franklin's Thunder, \$300 each. Tate Co., Coldwater, 662-292-7384.

## DACHSHUNDS

Miniature Dachshund dapple male, ready for his new home, mom FB, dad reg., both parents on premises, call for details, \$650 OBO. Lincoln Co., Ruth, 601-551-7800.

## ENGLISH POINTERS

English Shepherd puppies, black/white & 2 sable females, \$200 each. Covington Co., Seminary, 601-319-3795.

## FEISTS

Www.CollierKennels.com offering Feist puppies, \$75 OBO. Lincoln Co., Brookhaven, 940-255-7308.

## GERMAN SHEPHERDS

4 German Shepherd male puppies, black/tan, AKC registration in hand ready to go, German & Sch 2/3 in bloodline, shots/vet checked, \$500. George Co., Lucedale, 601-947-4964, calls only.

German Shepherd pups, silver/black males & black/silver girls, \$400. Scott Co., Forest, 601-625-8980, leave message if no answer.

## GERMAN SHORTHAIRED POINTERS

AKC German Shorthaired Pointers, 3 females & 3 males, born 5/31/22, tails docked, will have first shots/de-wormed, \$650. Forrest Co., Petal, 601-270-0528.

AKC German Shorthaired Pointer pups, 4 liver roan & live ticked males, Sharpshooters Special Ops & Crosswind Trucking Fritz breedings, shots/wormed, \$800. Forrest Co., Hattiesburg, 601-297-6538.

## GOLDEN RETRIEVERS

AKC Golden Retriever puppies, medium to dark, born 4/25/22, up to date on shots/worming, parents on site, \$500. Walthall Co., Tylertown, 601-876-8999.



CKC Golden Retriever puppies, born 6/7/22, 7 males & 3 females available, will have shots/wormer, ready to go 7/19/22, \$500. Pontotoc Co., Randolph, 662-760-4613.

Golden Retriever puppies, \$400. Jones Co., Laurel, 601-577-0646.

### GREAT PYRENEES

AKC Great Pyrenees LGD pups, 3 males with limited registration, good with goats, cattle, chickens, cats, horses & children, born 6/12/21, \$900. Tate Co., Senatobia, 662-260-6660.

CKC Great Pyrenees puppies, born 4/8/22, males \$150; 8 Pyrenees puppies born 5/23/22, male & females, \$300, great guard dogs/pets. Marshall Co., Holly Springs, 662-347-0972.

PB Great Pyrenees puppies, born 3/25/22, parents on site, around goats & cows, badger markings, \$100 each. Lauderdale Co., Meridian, 601-880-1093.

PB Great Pyrenees puppies, badger markings, male & female, raised with ducks, geese & cats, born 5/30/22, vaccinated, parents on premises, ready to go, \$150. Amite Co., Liberty, 601-542-4062.

Great Pyrenees male, 7 mos. old, all shots, \$500. Hinds Co., Terry, 601-882-7389.

Great Pyrenees, whelped 4/2/22, raised with goats, chickens, waterfowl, guardian for family, parents on premise, shots/dewormed, some with badger markings, \$225. Stone Co., Wiggins, 601-928-5080.

Great Pyrenees puppies, male & female, born 4/5/22, beautiful & healthy, pictures available, \$200/up; Great Pyrenees puppy, vaccinated, ready to go, beautiful & healthy, \$250. Madison Co., Madison, 601-316-2886.

### JACK RUSSELL TERRIERS

CKC Jack Russell Terrier puppies, short, smooth coat, black/white & tri-colored available, parents on premises, \$400. Skull Fork Farms, George Co., Lucedale, 601-770-1460.

### LABRADOR RETRIEVERS

AKC Labrador Retriever puppies, black & chocolate, excellent bloodline, born 6/18/22, Mars Hill Labradors, \$800; AKC Lab male, yellow, 8 weeks old, beautiful, block head, \$1,000. Amite Co., Summit, 601-320-6976.

AKC Labrador Retriever pups, silver & chocolate, males & females, beautiful pups, \$600 & \$800, taking deposits now, will be ready first part of August. DeSoto Co., Hernando, 901-485-7239.

8 AKC beautiful chocolate Labs, whelped June 10, ready on July 22, they are growing fast & will come with current vaccinations & de-worming, \$1,000. Noxubee Co., Macon, 662-788-0714.

### RAT TERRIERS

CKC Rat Terrier males, tricolored, \$250. Jones Co., Laurel, 601-577-0646.

CKC Rat Terrier puppies, beautiful black/white/tri, brown/white puppies, 15" at withers, both parents on site, pictures available, \$350. Rankin Co., Johns, 601-573-9166 or 601-285-0676.

### RHODESIAN RIDGEBACKS

AKC Rhodesian Ridgeback puppies, born 6/23/22, parents on property & photos available upon request, 6 males & 5 females, \$1,200. Rankin Co., Brandon, 601-209-5425.

### ROTTWEILERS

AKC Rottweiler puppies, German bloodline, mother on site, pictures available, born 6/13/22, will be ready 7/18/22, \$1,000. Hinds Co., Bolton, 601-906-0237.

AKC Rottweiler puppies, German bloodline, tails docked, dew claws removed, black & rust markings, good temperament, parents on site, \$700. Oktibbeha Co., Sturgis, 662-312-8990, leave message for Joyce.

TouchstoneRottweilers.com has litter due 7/27/22 from Electra & Sir Trump, \$1,800, visit website or Google Maps for pictures & videos or call to set appointment. Franklin Co., McCall Creek, 346-321-6462.

Rottweiler puppies, 4 males & 3 females, very playful & well tempered, 7 weeks old 6/14/22, had shots, tails docked, \$400. Clarke Co., Shubuta, 601-616-0428.

### SIBERIAN HUSKIES

AKC Siberian Husky puppies, shots/wormed, all colors & sexes, \$300. Newton Co., Union, 601-745-1609.

### STANDARD POODLES

Standard Poodle male, 1 yr. old, gorgeous color, friendly, intact, outside dog, healthy, up to date on shots, good with kids, \$300 OBO. Lowndes Co., Columbus, 662-574-6215.

Standard Poodle puppy, \$500. Simpson Co., Magee, 601-849-2299.

3 Standard Poodles, apricot, 4-5 mos. old, chip & shots, \$400 each. Jones Co., Laurel, 601-470-2512.

### DOGS AT STUD

AKC Irish Setter, 1 1/2 years old, good looking, red hair, stud fee: pick of the litter. Tishomingo Co., Dennis, 205-412-4377.

### DOG HANDLING & SUPPLIES

Sharpening & repair of small & large animal clippers & blades, also sharpening of all animal grooming shears & scissors (dog, cattle, sheep, goat, etc.). Amite Co., Liberty, 601-657-2277.

10' x 10' x 6' kennel, 38' of chain link fence mounted on 4 individual tubed panels, 2' door mounted on one of the panels, \$125. Union Co., New Albany, 662-534-9296.

2- 10' x 10' x 6' chain link fencing kennels, \$225 each. Pearl River Co., Pica-yune, 985-630-0101.

Large 2-compartment dog house, approx. 3 1/2' deep x 5' wide x 4' tall, covered sides & top with metal, \$125. Union Co., New Albany, 662-534-9296.

Dogtra Pathfinder tracking & training collar & transmitter, \$300. Neshoba Co., Philadelphia, 601-917-2121.

Whelping cage for raising dogs, etc., all metal frame, box/house included, \$150. Newton Co., Lawrence, 601-480-8959.

3/4 DayGlo ring in center & D-ring, buy a dozen & get free cable leash, can send pictures of colors, \$7 each. Harrison Co., Saucier, 228-697-6932.

## ★★★★ UPCOMING EVENTS ★★★★★

**132nd Neshoba County Fair** - Fri.- Fri., July 22-29, 2022, Philadelphia, MS (Neshoba Co.) Mississippi's Giant HouseParty, featuring arts & crafts market, garden & field crop exhibits, home arts & crafts exhibits, needlework and quilt displays, state dairy cattle show, beef cattle & sheep shows, petting zoo, Harper & Morgan PRCA Rodeo, harness and running horse races, antique car show, local & statewide political speaking, nightly variety & Nashville entertainment, 43rd Annual Heart O' Dixie Triathlon, fireworks, 8 huge days of family fun and hospitality, Midway amusement & rides by Mitchell Bros. Amusements. For more information, follow us on Facebook, Instagram, Twitter or visit [www.neshobacountyfair.org](http://www.neshobacountyfair.org).

**Mississippi Ag & Outdoor Expo** - Fri.-Sun., Aug. 5-7, 2022, Mississippi Trade Mart, Jackson, MS (Hinds Co.) Over 150,000 sq. ft. of space - all indoors. 200+ exhibits of all things hunting, fishing and agriculture related. Last year we brought approx. 8,000 people to the event, we believe August 2022 will easily exceed that number and it will grow each year. Join us in Jackson as we bring thousands of prospective buyers to this event. For more information call 504-415-8847 or 802-877-8177.

**MS IHC Chapter 44 Show** - Fri.-Sat., Aug. 19-20, 2022, Lincoln County Wildlife Expo, Lincoln Civic Center, 1096 Beltline Road, Brookhaven, MS (Lincoln Co.) For more information contact Guy Nix, 601-754-5100, visit [www.ms44ihc.com](http://www.ms44ihc.com).

**Jackson Gun Show** - Tax Free Weekend (subject to change) Sat.-Sun., Aug. 27-28, 2022, Mississippi Trade Mart, MS Fairgrounds, 1207 Mississippi Street, Jackson, MS (Hinds Co.) Show hours: Sat., 9 a.m. - 5 p.m., & Sun., 10 a.m. - 5 p.m. 8' tables - \$75 each. Buy, sell or trade. Free parking. Exhibits may include: guns, ammo, knives, hunting, military items, gun dealers, collectors and enthusiasts. Like us on Facebook at New South Gun Shows. For more information contact Bill or Elizabeth Milstead at 601-260-9822 or 601-260-5351 or [www.newsouthgunshows.com](http://www.newsouthgunshows.com).

**MS IHC Chapter 44 Show** - Dixieland Fall Show, Fri.-Sat., Sept. 9-10, 2022, MS Ag Museum, Jackson, MS (Hinds Co.) MS IHC Chapter 44 Meeting Sat., Sept. 10 at 11 a.m. For more information contact: Robert Alman 601-954-7904 or Guy Nix, III 601-754-5100.

**MS IHC Chapter 44 Show** - MS Valley Flywheelers Fall Show, Fri.-Sat., Sept. 23-24, 2022, Houston, MS (Chickasaw Co.) MS IHC Chapter 44 Meeting Sat., Sept. 24 at 11 a.m. For more information contact: Guy Nix, III 601-754-5100 or Howard Ladnier 228-222-1226.

**Happy Lollyday Market** - Sat., Oct. 8, 2022, located 2385 Hwy. 98 East, Columbia, MS (Marion Co.) 8 a.m. - 5 p.m. Arts & crafts, food and fun for everyone. For more information call 601-441-2653.

## STOP AG THEFT

1-800-678-2660  
To report a crime



## BRING THE RODEO TO YOUR HOMETOWN

NO  
ARENA  
OR  
FACILITY  
REQUIRED



GREAT  
FUNDRAISING  
OPPORTUNITY!!

For ANY City, Township,  
Chamber of Commerce, School, First Responders  
Organization, Sports League, Scouts Group, Kawanis,  
Rotary or Lions Club, or other private club or organization.

Let us help make 'Rodeo' in your town a reality!

FOR MORE INFO, CONTACT 601-953-6605



**CATTLE AUCTIONS**

Cattlemen's Stockyard, LLC  
Sale Day - Monday - 12:30 PM  
West Point, MS (Clay Co.)  
Ph: 662-495-1178

East MS Farmers Livestock Co.  
Sale Day - Tuesday - 12:00 PM  
Philadelphia, MS (Neshoba Co.)  
Ph: 601-656-6732

Farmers Livestock Marketing  
Sale Day - Wednesday - 1:00 PM  
Carthage, MS (Leake Co.)  
Ph: 601- 267-7884

Glenwild Stockyard  
Sale Day - Monday - 1:00 PM  
Grenada, MS (Grenada Co.)  
Ph: 662-226-1900

Johnson Stockyard  
Sale Day - Wednesday - 1:00 PM  
Kosciusko, MS (Attala Co.)  
Ph: 662-289-9727

Lincoln Co. L/S Commission Co.  
Sale Day - Tuesday - 1:00 PM  
Brookhaven, MS (Lincoln Co.)  
Ph: 601-833-2654

Lipscomb Brothers Livestock Market  
Sale Day - Wednesday - 7:00 PM  
Como, MS (Panola Co.)  
Ph: 662-526-5362

Livestock Producers Assn. #1  
Sale Day - Tuesday - 12:15 PM  
Tylertown, MS (Walthall Co.)  
Ph: 601-876-3465

Lucedale Livestock Producers  
Sale Day - Wednesday - 11:00 AM  
Lucedale, MS (George Co.)  
Ph: 601-947-3352

Macon Stockyards, Inc.  
Sale Day - Monday - 12:30 PM  
Macon, MS (Noxubee Co.)  
Ph: 662-726-5153

Meridian Stockyards  
Sale Day - Monday - 12:00 PM  
Meridian, MS (Lauderdale Co.)  
Ph: 601-482-7275

North MS Stockyard  
Sale Day - Tuesday - 5:00 PM  
Thaxton, MS (Pontotoc Co.)  
Ph: 662-488-1372

Peoples Livestock Auction  
Sale Day - Monday - 1:00 PM  
Houston, MS (Chickasaw Co.)  
Ph: 662-456-3018

Pontotoc Stockyard, Inc.  
Sale Day - Saturday - 11:00 AM  
Pontotoc, MS (Pontotoc Co.)  
Ph: 662-489-4385

Southeast Mississippi Livestock  
Sale Day - Monday - 11:30 AM  
Hattiesburg, MS (Forrest Co.)  
Ph: 601-268-2587

Tadlock Stockyard  
Sale Day - Monday - 12:00 PM  
Forest, MS (Scott Co.)  
Ph: 601-469-3642

Walnut Sales Co.  
Sale Day - Saturday - 1:00 PM  
Walnut, MS (Tippah Co.)  
Ph: 662-223-4351

Winona Stockyard  
Sale Day - Tuesday - 12:00 PM  
Winona, MS (Montgomery Co.)  
Ph: 662-283-1652

**ORDER BUYERS  
(No Commission or Shrink)**

Central Mississippi Cattle Buyers  
Purchasing Cattle on Mondays  
7:30 AM - 12:00 PM  
Pickens, MS (Holmes Co.)  
Ph: 601-540-8180 or 601-315-1009

Cochran Cattle Buying Station  
Purchasing Cattle on Saturdays  
7:00 AM - 12:00 PM  
McLain, MS (Greene Co.)  
Ph: 601-525-6463 or 601-258-2263

Givens Farms  
Purchasing Cattle on Mondays  
7:00 AM - 12:00 PM  
Jayess, MS (Walthall Co.)  
Ph: 601-660-5071

Lee Edens Cattle Company  
Purchasing Cattle Mon. thru Wed.  
Amory, MS (Monroe Co.)  
Ph: 662-791-1531 or 662-617-9057

Morgan Farms Stocker Cattle  
Purchasing Cattle on Tuesdays  
7:00 AM - 11:00 AM  
Sumrall, MS (Lamar Co.)  
Ph: 850-557-2471

Parker Livestock Buying Station  
Purchasing Cattle at 2 Locations  
Mondays 7:30 AM - 11:30 AM  
Seminary, MS (Covington Co.)  
Tuesday's 7:30 AM - 11:30 AM  
Lumberton, MS (Pearl River Co.)  
Ph: 601-722-9081

Pearl River County Cattle Buyers  
Purchasing Cattle on Wednesdays  
8:00 AM - 12:00 PM  
Poplarville, MS (Pearl River Co.)  
Ph: 601-315-1009 or 601-382-5532

Simpson County Cattle Buyers  
Purchasing Cattle on Mondays  
7:00 AM - 12:00 PM  
Magee, MS (Simpson Co.)  
Ph: 601-315-1009

Smith & Rogers Cattle Buyers  
Purchasing Cattle on Saturdays  
7:00 AM - 12:00 PM  
Brookhaven, MS (Lincoln Co.)  
Ph: 601-754-5505 or 601-754-8116

**HORSE AUCTIONS**

Farmers Livestock Marketing  
2nd Sat. of each month  
Tack 3:00 PM - Horses 6:00 PM  
Carthage, MS (Leake Co.)  
Ph: 601-267-7884 or 662-317-9021

Johnson Stockyard  
4th Sat. of each month  
Tack 12:00 PM - Horses 5:00 PM  
Kosciusko, MS (Attala Co.)  
Ph: 662-289-9727

Mize Horse Sale  
3rd & 5th Sat. of each month  
Tack 10:00 AM - Horses 1:00 PM  
Mize, MS (Smith Co.)  
Ph: 601-765-3530 or 601-517-7777

North MS Stockyard  
3rd Sat. of each month  
Tack 10:00 AM - Horses 2:00 PM  
Thaxton, MS (Pontotoc Co.)  
Ph: 662-488-1372

Pontotoc Sockyard, Inc.  
Every Saturday - 11:00 AM  
Pontotoc, MS (Pontotoc Co.)  
Ph: 662-489-4385

T. Smith Livestock  
1st Saturday of Every Month  
Tack 10:30 AM - Horses 1:30 PM  
Hattiesburg, MS (Forrest Co.)  
Ph: 601-583-0828 or 601-544-6595

**GOAT & SHEEP AUCTIONS**

Farmers Livestock Sale Barn  
1st Sat. of each month - 11:00 AM  
Carthage, MS (Leake Co.)  
Ph: 601-750-0423 or 601-750-0954

Meridian Stockyard, Inc.  
1st Mon. of each month - 11:00 AM  
Meridian, MS (Lauderdale Co.)  
Ph: 601-482-7275

North MS Stockyard  
1st Sat. of each month - 1:00 PM  
Thaxton, MS (Pontotoc Co.)  
Ph: 662-488-1372

Pontotoc Stockyard, Inc.  
Every Saturday - 11:00 AM  
Pontotoc, MS (Pontotoc Co.)  
Ph: 662-489-4385

Southeast Mississippi Livestock  
Sale Day - Monday - 9:30 AM  
Hattiesburg, MS (Forrest Co.)  
Ph: 601-268-2587

Trade Day Auction  
4th Sat. of each month  
Philadelphia, MS (Neshoba Co.)  
Ph: 601-575-5059.

Y & R Livestock Sales  
Every 3rd & 5th Sat. - 1:00 PM  
Booneville, MS (Tippah Co.)  
Ph: 662-891-6554 or 662-720-6006

**UPCOMING LIVESTOCK SHOWS & SALES**

**Mississippi Board of Animal Health Regulations**

require that all public sales of livestock and poultry (even if they are on private property) must have prior approval by the State Veterinarian 30-days prior to sale. For more information, call 1-888-646-8731.

**CATTLE SHOWS & SALES**

**21st Annual Southern Producers Replacement Heifer Sale**  
**Sat., Aug. 27, 2022 at 1:00 PM**  
**Southeast MS Livestock Barn - Hwy. 49N - Hattiesburg, MS (Forrest Co.)**

250+ top quality 5 to 8 months bred heifers. Breeds represented: Angus, Black Baldies, Brangus, Red Angus, SimAngus and Tigerstripes. The majority of heifers will be crossbred cattle with excellent genetics. Heifers will be pelvic measured, vet checked and quality screened. For more information contact: Mike Keene at 601-606-7382; Bob Robinson at 601-906-1796; or Shelby Bearden at 601-942-0806.

**T3 Brangus & Pinebelt Alliance**  
**1st Annual Brangus Bull & Female Sale**  
**Sat., Nov. 26, 2022**  
**Purvis, MS (Lamar Co.)**

Offering 80+ Brangus bulls, 30+ Elite Registered Brangus females, 150 Commercial females past T3 customers pairs, breds and opens. Eat your Thanksgiving feast and head south to Purvis, MS for Thanksgiving weekend for a sale offering like none other. For more information and to request a catalog go to [www.t3brangus.com](http://www.t3brangus.com) or call 601-434-3045.

**HORSE SHOWS & SALES**

**Horse & Tack Auction - 3rd Sat. of Every Month**  
**Next Auction Sat., July 16, 2022**  
**Tadlock Stockyards - Bay Springs, MS (Jasper Co.)**

For more information call 601-672-7657.

**Lawrence County Miniature Horse Association 2022 Show Dates**  
**July 30; Oct. 22; Nov. 12**  
**James E. Givings Building - Monticello, MS (Lawrence Co.)**

All shows start at 11 a.m. For more information call 601-754-4939.

**2022-2023 TnB Booster Club Youth Show Series Schedule**  
**Saturdays at 10 A.M.**  
**Aug. 6; Sept. 17; Oct. 1; Nov. 5; Mar. 4, Apr. 22**  
**Lamar County Multipurpose Center - Purvis, MS (Lamar Co.)**

Little Britches: (7 & under and those who need assistance) pole race, arena race, dummy roping & ribbon pull. Wrangler: (all ages with physical challenges) stakes, poles & barrels. Competition: (ages 9 & under, 10-12 & 13-18 years) goats, breakaway, stakes poles & barrels. For more information call 601-441-8993 or 601-446-4183, Facebook page Turners and Burners Booster Club.

**Give The Perfect Gift!!**

The Mississippi Market Bulletin  
is only \$10.00 per year mailed in-state  
and \$15.00 per year mailed out-of-state.  
Return this form along with your check to:  
**Mississippi Market Bulletin**  
**P. O. Box 1118 • Jackson, MS 39215-1118**

To: Name \_\_\_\_\_

Address \_\_\_\_\_

City \_\_\_\_\_ State \_\_\_\_\_ Zip \_\_\_\_\_



FARM  
MARKET  
REPORT



LIVESTOCK

These are overall statewide averages (price per cwt)  
Prices reported the week of 7/2/2022  
Cattle Receipts 7,211 - Last Year 5,816  
For current cattle prices call 601-359-1159

Steers (based on medium & large 1 & 2):

200-300 lbs.....	\$160.00-\$185.00
300-400 lbs.....	\$160.00-\$187.00
400-500 lbs.....	\$148.00-\$180.00
500-600 lbs.....	\$143.00-\$173.00
600-700 lbs.....	\$140.00-\$163.00
700-800 lbs.....	\$133.00-\$152.00

Heifers (based on medium & large 1 & 2):

200-300 lbs.....	\$140.00-\$160.00
300-400 lbs.....	\$130.00-\$175.00
400-500 lbs.....	\$128.00-\$159.00
500-600 lbs.....	\$127.00-\$155.00
600-700 lbs.....	\$116.00-\$144.00
700-800 lbs.....	\$90.00-\$131.00

Slaughter Cows:

850-1,200 lbs.....	\$66.00-\$99.00
--------------------	-----------------

Slaughter Bulls:

1,500-2,500 lbs.....	\$78.00-\$115.00
----------------------	------------------

Cow/Calf Pairs (based on medium & large):

2-8 years old, with 100-300 lb. calves.....	\$800.00-\$1,500.00
---	---------------------

Replacement Cows (based on medium & large):

2-8 years old, 2-8 mos. bred.....	\$400.00-\$1,200.00
-----------------------------------	---------------------

POULTRY

Prices reported the week of 7/2/2022  
For current poultry/egg prices call 404-562-5850

Broilers/Fryers: (¢ per lb. FOB-Dock, Mississippi Producers)

163.40¢
---------

Eggs: (¢ per dozen, based on USDA Grade A)

XL. 308-311¢, LG. 299-302¢, MED. 221-225¢
---

CATFISH

Reporting Pounds Processed  
for the Month Ending: May 2022

Fish Processed 0 - 4 lbs. (foodservice/retail markets)

Average Price (delivered to plant): 1.37¢ per lb.
---

Fish Processed over 4 lbs. (large whole fish/round and gut market)

Average Price (delivered to plant): 1.33¢ per lb.
---

CROPS

Prices reported the week of 7/2/2022.  
For current crop prices call 601-359-1120.

Cotton (¢ per lb).....

(July) 109.00
---------------

Soybeans (\$ per bushel).....

16.09
-------

Wheat (\$ per bushel).....

9.79
------

Corn (\$ per bushel).....

7.19
------

Rice (¢ per cwt.).....

(July) 15.90
--------------

Mississippi Timber Price Report Regions

Northwest (NW)

Southwest (SW)

Northeast (NE)

Southeast (SE)

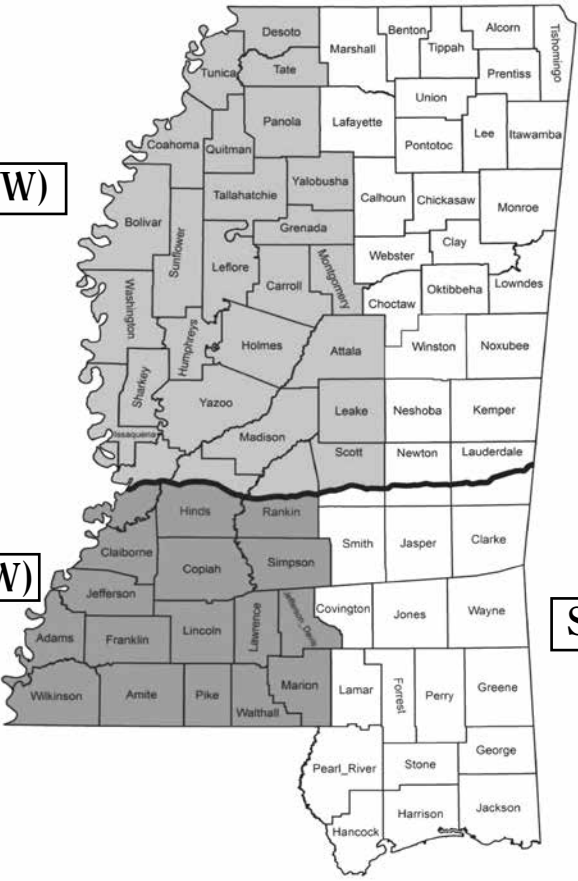

Table 1: Mississippi 2<sup>nd</sup> quarter 2022 pine stumpage prices (\$/ton)\*\*.

Region		Pine Poles	Pine Sawtimber	Pine Plylogs	Pine Chip-n-Saw	Pine T-wood	Pine Pulpwood	Pine Topwood
NW	Low	\$20.00	\$14.00	\$13.00	\$9.64	\$1.00	\$0.25	\$1.00
	Avg.	\$32.67	\$21.71	\$18.60	\$13.34	\$2.00	\$2.05	\$1.00
	High	\$40.00	\$35.00	\$22.00	\$17.50	\$4.00	\$4.00	\$1.00
NE	Low	IND	\$17.00	IND	\$9.00	IND	\$1.00	\$1.00
	Avg.	IND	\$23.48	IND	\$12.05	IND	\$3.28	\$3.38
	High	IND	\$35.00	IND	\$15.44	IND	\$5.50	\$5.50
SW	Low	\$29.00	\$19.49	\$21.00	\$10.00	IND	\$2.00	\$0.50
	Avg.	\$32.00	\$23.46	\$21.00	\$12.93	IND	\$3.27	\$1.81
	High	\$35.00	\$28.74	\$21.00	\$16.70	IND	\$6.00	\$3.00
SE	Low	IND	\$10.24	IND	\$9.00	IND	\$1.45	IND
	Avg.	IND	\$26.37	IND	\$12.00	IND	\$4.15	IND
	High	IND	\$35.00	IND	\$14.00	IND	\$6.00	IND
Statewide	Low	\$20.00	\$10.24	\$13.00	\$9.00	\$1.00	\$0.25	\$0.50
	Avg.	\$32.92	\$23.61	\$19.68	\$12.67	\$2.88	\$2.99	\$2.01
	High	\$40.00	\$36.00	\$22.50	\$17.50	\$5.50	\$6.00	\$5.50

\* IND = Insufficient or No Data Reported.

\*\* Product classes are often subdivided into small, medium, and large categories. Prices vary according to size.

Table 2: Mississippi 2<sup>nd</sup> quarter 2022 hardwood stumpage prices (\$/ton)\*\*.

Region		Oak Sawtimber	Mixed Hardwood Sawtimber	Hardwood Pulpwood	Crossties
NW	Low	\$38.00	\$22.00	\$3.00	\$30.00
	Avg.	\$43.20	\$29.96	\$6.62	\$31.67
	High	\$48.00	\$35.50	\$10.00	\$35.00
NE	Low	\$34.00	\$20.00	\$8.00	IND
	Avg.	\$43.80	\$33.71	\$8.26	IND
	High	\$50.00	\$45.00	\$10.00	IND
SW	Low	\$28.85	\$17.00	\$2.00	IND
	Avg.	\$44.93	\$32.28	\$4.35	IND
	High	\$59.28	\$45.00	\$8.00	IND
SE	Low	IND	\$32.00	\$4.00	IND
	Avg.	IND	\$37.33	\$7.00	IND
	High	IND	\$42.00	\$11.00	IND
Statewide	Low	\$28.85	\$17.00	\$2.00	\$24.58
	Avg.	\$44.45	\$32.15	\$5.95	\$30.61
	High	\$59.28	\$45.00	\$11.00	\$35.00

\*IND = Insufficient or No Data Reported.

\*\* Product classes are often subdivided into small, medium, and large categories. Prices vary according to size.

The Mississippi Timber Price Report is updated quarterly by Mississippi State University Extension Service.



# Equipment Auctions

**Huge 1-Day Contractors Equipment & Truck Public Auction**  
Wed., July 20, 2022 at 9:00 AM  
1042 Holland Ave. - Philadelphia, MS (Neshoba Co.)  
Deanco Auction, MS Lic. #733



Selling construction equipment, heavy duty trucks and trailers, farm equipment, logging equipment, support equipment, vehicles and much more. For more information call 601-656-9768 or [www.deancoauction.com](http://www.deancoauction.com).

**2-Day Construction Equipment, Truck & Farm Equipment Public Auction**  
Fri.-Sat., Aug. 19-20, 2022 at 9:00 AM  
2236 Hwy. 49 Brooklyn, MS (Forrest Co.)  
Jeff Martin Auctioneers, Inc. MS Lic. #1225

Consignment deadline Aug. 13, 2022, 4:00 p.m. For more information call 601-450-6200 or visit our website at [www.jeffmartinauctioneers.com](http://www.jeffmartinauctioneers.com).



**JASPER COUNTY SOIL AND WATER CONSERVATION DISTRICT**  
20B EAST 8th AVENUE, BAY SPRINGS, MS 39422  
(601) 764-2025 Ext. 101



16' BBI Litter/Lime Buggy

Aitchison 7' Grain Drill GF 3014C

## FOR SALE

**Notice Bidders:**  
Sealed bids will be received by the Jasper County Soil and Water Conservation District at  
20 B East 8th Avenue, Bay Springs, MS 39422  
until 10:00 A.M. on July 22, 2022.

Shortly thereafter will be opened and read for  
1- 16' BBI Litter/Lime Buggy  
1- 7' Aitchison Grain Drill GF 3014C

All bids are to be mailed to the Jasper County Soil and Water office.  
Envelopes should be marked as "Bid"  
and be sure to include which piece of equipment you are bidding on.

For more information about equipment, contact John Keenan at (601) 692-7848.  
The District reserves the right to reject any and all Bids.



## BARREL RACES, ROPINGS & RODEOS

**19th Annual Jackson Black Rodeo**  
Sat., July 16, 2022  
Mississippi Coliseum  
Jackson, MS (Hinds Co.)  
Ph: 601-961-4000

**Team Sorting**  
Sat., July 16, 2022  
Lincoln Civic Center  
Brookhaven, MS (Lincoln Co.)  
Ph: 601-823-9064

**NBHA Barrel Race**  
Sat., July 23, 2022  
Rankin County Multi-Purpose Pavilion  
Brandon, MS (Rankin Co.)  
Ph: 601-591-0944

**Kick in It Production Barrel Race**  
Sat., July 23, 2022  
Lincoln Civic Center  
Brookhaven, MS (Lincoln Co.)  
Ph: 601-823-9064

**Cowkids Youth Rodeo**  
Fri.-Sat., July 29-30, 2022  
Lauderdale County Agri-Center  
Meridian, MS (Lauderdale Co.)  
Ph: 601-482-8498.

**Team Sorting**  
Sat., July 30, 2022  
Lincoln Civic Center  
Brookhaven, MS (Lincoln Co.)  
Ph: 601-823-9064

**Kick in It Production Barrel Race**  
Sat., Aug. 6, 2022  
Lincoln Civic Center  
Brookhaven, MS (Lincoln Co.)  
Ph: 601-823-9064

**MS Coast Annual Black Rodeo**  
Sat., Aug. 6  
MS Gulf Coast Coliseum  
Biloxi, MS (Harrison Co.)  
Ph: 228-594-3748

**NBHA S05**  
Sat., Aug. 13, 2022  
Lincoln Civic Center  
Brookhaven, MS (Lincoln Co.)  
Ph: 601-823-9064

**Little Britches Rodeo**  
Sat.-Sun., Aug. 13-14, 2022  
Lauderdale County Agri-Center  
Meridian, MS (Lauderdale Co.)  
Ph: 601-482-8498.

**Cowkids Rodeo**  
Fri.-Sat., Aug. 26-27, 2022  
Lauderdale County Agri-Center  
Meridian, MS (Lauderdale Co.)  
Ph: 601-482-8498.

**Team Sorting**  
Sat., Aug. 27, 2022  
Lincoln Civic Center  
Brookhaven, MS (Lincoln Co.)  
Ph: 601-823-9064

## ★★★ ONGOING EVENTS ★★★

**Adcox's Old Farmer's Market-** on Woodrow Wilson Avenue in Jackson, MS (Hinds Co.) is now open for all your homegrown fruits & vegetables. Buy retail or wholesale. Visit us Mon.-Sat., 8 a.m. - 6 p.m. For more information call 601-720-9955.

**Earth's Bounty Festival-** Farmers and gardeners have a great opportunity to sell their produce at the once-a-month festival in Meridian, MS (Lauderdale Co.) 1st Sat. of each month from Apr. - Nov., and produce is always in high demand. We also sponsor a daily produce market. For more information about how to become an Earth's Bounty vendor, call Craig Wilkes at 917-664-7255.

**Farmer's Bounty-** 1st Sat. of each month, Delta Outfitters Farm & Garden, 980 Hwy. 61 North, Vicksburg, MS (Warren Co.) Chicks, chickens, rabbits, turkeys, produce, etc. Summer hours 8 a.m. - 12 Noon. For more information call 601-631-0492.

**Honestly Beef's Fresh Friday-** 1st Fri. of each month at the farm, 84 Cattle Drive, Collins, MS (Covington Co.) from 3-6 p.m. You can visit the farm to pickup some fresh beef, other items will be available but frozen. For a complete list of items & prices visit [www.honestlybeef.com](http://www.honestlybeef.com). For more information call 601-942-0577.

**Arella Farm Alpacalypse at the Farm-** All things alpaca. See fiber demonstrations, learn about alpacas, fiber and Peru. Enjoy snow cones, free children's craft and the farm store. Located 4600 Lamar Road, Lamar, MS (Benton Co.) For more information call 901-485-6582.

**Swap & Trade Day-** 2nd & 4th Sat. of each month. Anything from chickens, goats and pigs. Located at Waynesboro Farm Supply in Waynesboro, MS (Wayne Co.) For more information call 601-735-1623 or 601-735-9699.

**Trade Day Auction Company-** 4th Sat. of each month, starts at 12 noon. Chickens, turkeys, ducks, rabbits, all animals, no pigs. Philadelphia, MS (Neshoba Co.) For more information call 601-575-5059.



**Chicken Auction-** 3rd Sat. of each month. Time 10:30 a.m. Hwy. 25 North in Carthage, MS (Leake Co.) Chickens, turkeys, ducks, rabbits and more. Auctioneer Eddie Crawford, MS Lic. #533. For more information call 601-750-0954.

**Riverbottom Shooters Cowboy Mounted Shooting Association-** Regular practices in Central Mississippi area. If you are interested in joining us or for more information contact: Norman at 601-917-7609 or Ray at 601-946-4697 or [www.riverbottomshooters.com](http://www.riverbottomshooters.com).

**Guided Trail Rides-** on our friendly trained horses, Sat.-Sun., \$30 per hour. Located on Herman Ladner Road in Saucier, MS (Harrison Co.) For more information call 228-669-4956 or 228-382-2380, visit [www.horserideforfun.com](http://www.horserideforfun.com).

**Longleaf Trace Trail Riders-** Come join the Longleaf Trace Trail Riders to help maintain the Longleaf Trace Equine Trail on the Pearl & Leaf Rivers Rails to Trails. Our club is working to improve and promote the horseback riding trail on the Longleaf Trace from the Epley Station in Sumrall, MS to Carson, MS. Anyone interested in learning more about the our organization can contact: Johnny Kerley at 601-943-5003 or Martha Sparrow at 601-758-0258.

**SpiritHorse Therapeutic Riding Center-** of Byram, MS (Hinds Co.) a 501c3 that works with returning veterans and handicap children needs volunteers for upcoming outing and events. We also accept farm animals that need a good home for the children to pet, feed and love. For more information contact SpiritHorse at 865-337-9887 or email: [spirithorseequine@aol.com](mailto:spirithorseequine@aol.com), website: [www.spirithorseofms.com](http://www.spirithorseofms.com).

**Open Arena Practice Nights-** Each Thu. night 6-9 p.m. Pine Top Ranch covered arena with lights, Mendenhall, MS (Simpson Co.) \$10 individuals & \$20 family of four. For more information call 601-383-6711.

**Pine Belt Beekeepers Association-** Meets at 7 p.m. on the 1st Thu. of each month at the Lamar County Extension Office, 216 Shelby Street, Purvis, MS (Lamar Co.) For more information call 601-794-3910.

**Beekeeping Classes-** We offer beginner beekeeping classes and various advanced beekeeping classes in Hattiesburg, MS (Forrest Co.) For more information and to sign up call 601-543-2288 or [beegoldhoney.com](http://beegoldhoney.com).

**Wood Carving Meeting-** The Pearl River Woodcarvers meet every third Monday of each month in the Senior Center at the Brandon City Hall in Brandon, MS (Rankin Co.) Visitors are welcome. For more information call Mike Mayberry at 601-825-8571.

**Magnolia Woodturners Association-** Meet the 3rd Sat. of each month at the Mississippi Ag & Forestry Museum, 1150 Lakeland Drive, Jackson, MS (Hinds Co.) All woodturners welcome from beginners on up. For more information contact Gerald Lawrence at 769-238-6822 or Tim Pace at 601-624-1295.

**MS Woodworkers Association-** meet the 1st Mon. of each month at the JROTC Building in Brandon, MS (Rankin Co.) All woodworkers are welcome from beginners to the experienced. For more information contact: Robby McLeod, 601-624-7249 or Clyde Stingley at 601-624-1601.

**Blacksmithing Lessons-** Private lessons on traditional blacksmithing techniques are available for individuals or small groups at the Ag Museum in Jackson, MS (Hinds Co.) Fifteen years experience. Learn basics and progress to more advanced techniques as tool making, joinery, animal heads, colonial utensils, skillets and more. For more information call Jim Pigott at 601-540-6030.

**Barn Fellowship-** every Friday night in Hazlehurst, MS (Copiah Co.) Come enjoy food, fun, fellowship and music. For more information call 601-552-9157.

# USDA begins 2022 Agricultural Resource Management Survey

By USDA-NASS

The U.S. Department of Agriculture's National Agricultural Statistics Service (NASS) is collecting data from approximately 560 Mississippi farmers and ranchers for its annual Agricultural Resource Management Survey (ARMS). The survey looks at all aspects of U.S. agricultural production, the well-being of farm households, farm finances, chemical usage, and various farm production characteristics. The survey also collects detailed information on production practices, costs, and returns for different commodities on a rotating basis. In 2022, the survey will take a closer look at wheat production in the United States.

"The annual data from ARMS are used to gauge the financial health and resource use of today's producers," said Esmerelda Dickson, Mississippi State Statistician. "The information gives us an annual snapshot of the role of the farming

industry in the U.S. economy."

The information producers provide through the survey will inform national and state policy decisions. In addition, ARMS data are used to calculate the farm sector portion of the Gross Domestic Product (GDP), which is an important measure of the U.S. economy.

The survey is conducted in three phases from June 2022 through April 2023. The current (first) phase screens participants to ensure they have the commodities of interest that are needed to accurately represent the entire U.S. farm sector. During the second phase, NASS will collect information on production practices and chemical use for specific commodities. In the final phase, NASS will survey producers on farm income and production expenditures. Mississippi will be included in the first and final phase of this survey project.

"We strongly encourage every producer contacted for ARMS to par-

ticipate, as their response represents not just their own farm but many other similar operations across the country," added Dickson. "For maximum convenience, producers should complete the survey online at [agcounts.usda.gov](http://agcounts.usda.gov) with the survey code mailed to them. Online reporting is fast and secure. Producers may also mail or fax their completed questionnaire to us."

All information from respondents is kept confidential, as required by federal law, and reported so that no individual operation or producer can be identified. For more information on how NASS protects information, visit [www.nass.usda.gov/confidentiality](http://www.nass.usda.gov/confidentiality).

ARMS is a joint effort of NASS and USDA's Economic Research Service. For more information about the Agricultural Resource Management Survey, visit [nass.usda.gov/go/ARMS](http://nass.usda.gov/go/ARMS). For information on how these data are used in this region,

## MISSISSIPPI STATE FAIRGROUNDS COMPLEX

*Jackson, Mississippi*  
PH: 601-961-4000

Sat., July 16  
NPC Mississippi  
Bodybuilding Championships  
Trade Mart

Sat., July 16  
Jackson Black Rodeo  
Real Cowboy Association  
Coliseum

Sat.-Sun., July 16-17  
Jackson Obedience  
Dog Training Show  
Trade Mart

Fri.-Sun., July 22-24  
National Hot Tub Expo  
Trade Mart

## MISSISSIPPI GULF COAST COLISEUM

*Biloxi, Mississippi*  
PH: 228-594-3748  
[www.mscoastcoliseum.com](http://www.mscoastcoliseum.com)

Fri., July 15  
Gulf Coast Big Rig Truck Show

Tue., July 19  
Backpacks for Bright Futures

Fri., July 29  
Hot Tub & Swim Spa Blowout

Sat., Aug. 6  
MS Coast Annual Black Rodeo

Thu., Aug. 11  
Cody Jinks with Super Special  
Guest Clint Black

Fri., Aug. 19  
Classic Arms Gun & Knife Show

## LINCOLN CIVIC CENTER

*Brookhaven, Mississippi*  
PH: 601-823-9064  
[glm3823@aol.com](mailto:glm3823@aol.com)

Sat., July 23  
Kick in It Production Barrel Race

Sat., July 30  
Team Sorting

Sat., Aug. 6  
Kick in It Production Barrel Race

Sat., Aug. 13  
Water Carnival Pageant

Sat., Aug. 13  
NBHA S05

Fri.-Sat., Aug. 19-20  
Lincoln County Wildlife Expo

## RANKIN COUNTY MULTI-PURPOSE PAVILION

*Brandon, Mississippi*  
PH: 601-591-0944

Sat., July 16  
MS Western Horse Show Association

Sat., July 23  
NBHA Barrel Race

Sat., July 30  
MS Western Horse Show Association

Sat., July 31  
4-H Equine

## LAUDERDALE COUNTY AGRI-CENTER

*Meridian, Mississippi*  
PH: 601-482-8498

Sat., July 16  
Red Hills Horse Show

Fri.-Sat., July 29-30  
Cowkids Youth Rodeo

Sat.-Sun., Aug. 13-14  
Little Britches Rodeo

Sat., Aug. 20  
Quarter Horse Congress

## SOUTH MISSISSIPPI MAGNOLIA CENTER

*Laurel, Mississippi*  
PH: 601-649-9010  
[www.themagnoliacenter.com](http://www.themagnoliacenter.com)

Sat., July 16  
JCATS Lawnmower Tractor Pull

Tue.-Thu., July 19-21  
Jones County Open  
Benefit Enrollment

Sat., Aug. 6  
City Wide Rummage Sale

## FORREST COUNTY MULTIPURPOSE CENTER

*Hattiesburg, Mississippi*  
PH: 601-583-7500

Sat., Aug. 27, 2022  
Bulls, Bands & Barrels

## CROSSROADS ARENA

*Corinth, Mississippi*  
PH: 662-287-7779  
[www.crossroadsarena.com](http://www.crossroadsarena.com)

Fri., July 22  
IMPACT Youth Presents  
Tim Tebow



<p><b>ADAMS COUNTY</b></p> <p>Downtown Natchez Farmers Market 300 North Broadway Street, Natchez Year-round Saturdays (662) 816-5458</p> <hr/> <p><b>ALCORN COUNTY</b></p> <p>Corinth Farmers Market Shiloh Road, Corinth April - November Monday - Saturday (662) 286-7755</p> <hr/> <p>Corinth Farmers Market #2 Fulton Drive next to American Legion Bldg., Corinth Year-round Monday - Saturday (662) 286-7755</p> <hr/> <p>Green Market Crossroads Museum &amp; C.A.R.E. Garden, Corinth April - June &amp; September - November First Saturday of each month &amp; 3rd Saturday in November (662) 287-3120</p> <hr/> <p><b>AMITE COUNTY</b></p> <p>Amite County Farmers Market 269 Main Street, Liberty May - September Saturdays (225) 235-8279</p> <hr/> <p><b>ATTALA COUNTY</b></p> <p>Attala County Farmers Market Hwy. 12/Hwy. 35, Kosciusko May - November Fridays &amp; Saturdays (601) 416-3467</p> <hr/> <p><b>BENTON COUNTY</b></p> <p>Benton County Farmers Market Benton County Courthouse lawn, Ashland June - Mid October Wednesdays (662) 671-5563</p> <hr/> <p><b>BOLIVAR COUNTY</b></p> <p>Cleveland Farmers Market 401 Cotton Row, Cleveland May - September Saturdays (601) 832-2785</p> <hr/> <p><b>CARROLL COUNTY</b></p> <p>Vaiden Farmers Market Vaiden High School Vo-Tech Building, Vaiden June - September Saturdays (662) 289-4125</p> <hr/> <p>Coila Cross Roads Farmers Market 15426 MS Hwy. 17, Coila June - November Wednesdays &amp; Thursdays (662) 237-6062</p>	<p>Houston Farmers Market 1 Pinson Square, Houston May - August Saturdays (662) 456-2321</p> <hr/> <p><b>CALHOUN COUNTY</b></p> <p>Calhoun City Community Farmers Market Public Square, Calhoun City June - October Saturdays 662-542-5351</p> <hr/> <p><b>CLAIBORNE COUNTY</b></p> <p>Farmers Market Corner of Market &amp; Fair Streets, Port Gibson June - September Saturdays (601) 618-4405</p> <hr/> <p><b>CLAY COUNTY</b></p> <p>West Point Farmers Market 1251 Highway 45 South Alternate, West Point June - July Thursdays (662) 494-5121</p> <hr/> <p><b>COAHOMA COUNTY</b></p> <p>Crossroad Farmers Market 1536 DeSoto Avenue, Clarksdale June - October Fridays &amp; Saturdays (662) 627-1121</p> <hr/> <p>Downtown Farmers Market 326 Blues Alley, Back Patio of Train Depot, Clarksdale June – September Saturdays (662) 351-2232</p> <hr/> <p><b>COPIAH COUNTY</b></p> <p>Crystal Springs Farmers Market West Railroad Avenue, Crystal Springs Held during the Crystal Springs Tomato Festival Last Saturday in June (601) 892-3731</p> <hr/> <p><b>DESOTO COUNTY</b></p> <p>Hernando Farmers Market 2535 Highway 51 South, Hernando April - October Saturdays (662) 429-9092</p> <hr/> <p>Olive Branch Old Towne Farmers Market 9200 Pigeon Roost Road, Olive Branch June - September Saturdays (662) 893-0888</p> <hr/> <p><b>FORREST COUNTY</b></p> <p>Forrest County Farmers Market 1201 Corinne Street, Hattiesburg Year-round Wednesdays &amp; Saturdays (601) 545-6083 or (601) 583-9954</p>	<p>Downtown Hattiesburg Farmers Market Town Square Park, Hattiesburg May - October Thursdays (601) 310-9697</p> <hr/> <p><b>GEORGE COUNTY</b></p> <p>Lucedale Farmers Market Cox Street at the Courthouse Square, Lucedale May - June &amp; October - November Saturdays (601) 947-2082</p> <hr/> <p><b>GRENADA COUNTY</b></p> <p>Grenada Farmers Market Downtown Square, Grenada May - September Saturdays (662) 226-7608</p> <hr/> <p><b>HANCOCK COUNTY</b></p> <p>Hancock County Farmers Market 3068 Long Fellow Road, Bay St. Louis Year-round Saturdays (228) 860-6203</p> <hr/> <p><b>HARRISON COUNTY</b></p> <p>The Farmers Market at Long Beach Town Green, Long Beach Year-round Saturdays (985) 710-3946</p> <hr/> <p>Charles R. Hedgewood Biloxi Community Market Corner of Howard Avenue &amp; Division St., Biloxi Year-round Tuesdays &amp; Thursdays (228) 388-2443</p> <hr/> <p>D'Iberville Farmers Market 10383 Automall Parkway, D'Iberville Year-round Monday - Saturday (228) 392-9734</p> <hr/> <p>Gulfport Harbor Farmers Market 1070 23rd Ave., Gulfport March - November 30 (228) 257-2496</p> <hr/> <p>Long Beach Farmers Market Corner of Pine &amp; 1st Streets, Long Beach Year round Saturdays (228) 257-2496</p> <hr/> <p>Florence Gardens Farmers Market 12321 Preservation Drive, Gulfport Year Round 1st Sunday of each Month (228) 257-2496</p> <hr/> <p><b>HINDS COUNTY</b></p> <p>Mississippi Farmers Market 929 High Street, Jackson Year-round</p>	<p>Saturdays (601) 354-6573</p> <hr/> <p>Fresh at Five Farmers Market Downtown on Jefferson Street, Clinton June - August Tuesdays (601) 924-5472</p> <hr/> <p><b>HOLMES COUNTY</b></p> <p>Lexington Farmers Market Lexington Multipurpose Building, Lexington June - October Fridays (662) 582-3484</p> <hr/> <p><b>ITAWAMBA COUNTY</b></p> <p>Itawamba Farmers Market Cypress Pavilion on the Campus of Itawamba Community College, Fulton June - September Tuesdays &amp; Fridays (662) 862-3201</p> <hr/> <p><b>JACKSON COUNTY</b></p> <p>Ocean Springs Fresh Market 1000 Washington Avenue, Ocean Springs Year-round Wednesday &amp; Saturdays (228) 257-2496</p> <hr/> <p>Pascagola Farmers Market Civic Center at Fairgrounds, Pascagoula April - October Saturdays (228) 762-6043 ext. 1</p> <hr/> <p><b>JONES COUNTY</b></p> <p>Laurel Farmers Market North Magnolia Street May - June Thursdays (601) 336-2493</p> <hr/> <p>The Market on the Court 201 Jessamine Street, Ellisville Every Friday in June (601) 477-3323</p> <hr/> <p><b>LAFAYETTE COUNTY</b></p> <p>Mid-Town Farmers Market North Lamar Blvd., Oxford May - October Wednesdays &amp; Saturdays (662) 234-3425</p> <hr/> <p>Oxford Community Market Old Army Pavilion, Oxford Year-round Tuesdays (662) 816-7413</p> <hr/> <p><b>LAUDERDALE COUNTY</b></p> <p>Earth's Bounty Farmers Market Singing Breakman Park, Meridian April - November 1st Saturday of the Month (601) 485-1944</p>
---	---	--	---





<div><b>LEAKE COUNTY</b> Carthage Farmers Market McMillan Park, Carthage May – August Tuesdays 601-267-3322</div> <div><b>LEE COUNTY</b> Farmers Depot Tupelo 415 South Spring Street, Tupelo May - September Tuesdays, Thursdays, Saturdays (662) 841-6598</div> <div><b>LEFLORE COUNTY</b> Downtown Greenwood Farmers Market Corner of Main &amp; Johnson Street, Greenwood May - October Saturdays (662) 897-6479</div> <div><b>LINCOLN COUNTY</b> Brookhaven Farmers Market Downtown in Railroad Park on Fridays 8 a.m. - 12 p.m. Amtrak Train Station on Tuesdays 2:00-5:00 p.m. June - end of August Fridays (601) 835-3460</div> <div><b>LOWNDES COUNTY</b> Hitching Lot Farmers Market Corner of 2nd Avenue &amp; 2nd Street North, Columbus May - October Mondays, Thursdays &amp; Saturdays (662) 328-6305</div> <div><b>MADISON COUNTY</b> Downtown Madison Farmers Market 2103 Main Street (behind red caboose), Madison June - July Tuesdays (601) 853-0291 or (601) 941-8392</div> <div><div>The Old Jail Farmers Market Old Jail in Canton May - July Tuesdays (601) 842-1780</div></div> <div><b>MARSHALL COUNTY</b> Holly Springs Farmers Market Memphis Street/Historical Town Square, Holly Springs May - September Saturdays (662) 252-2943</div> <div><b>MONROE COUNTY</b> Aberdeen Main Street Farmers Market East Washington Street, Aberdeen May - October Fridays (662) 369-4864</div> <div><b>NESHOBA COUNTY</b> Neshoba County Farmers Market Highway 16 East, Philadelphia</div>	<div>June - August Tuesdays, Thursdays &amp; Saturdays (601) 656-4602</div> <div>Fresh Market at The Depot 256 West Beacon Street, Philadelphia May - October Second Saturdays of each month (601) 656-4011</div> <div>Choctaw Farmers Market Horticulture Training Facility Blackjack Road, Philadelphia June - October Tuesdays, Thursdays, Saturdays (601) 656-2070</div> <div><b>OKTIBBEHA COUNTY</b> Starkville Community Market Fire Station Park, Starkville April - July Saturdays (662) 323-3322</div> <div><b>PANOLA COUNTY</b> Square Market Downtown Square, Batesville June - September Wednesdays (662) 563-3126</div> <div><b>PIKE COUNTY</b> McComb Farmers Market Depot Garage Railroad Blvd., McComb May 2 - November 21 Thursdays (410) 693-7701</div> <div><b>PONTOTOC COUNTY</b> Off the Square Market Corner of Jefferson/Lafayette Streets (Behind 1st Choice Bank) June 21 - August Saturdays (662) 489-5042</div> <div><b>SUNFLOWER COUNTY</b> Indianola Open Air Market Front &amp; Second Street, Indianola May 30 - September 19 Thursdays (662) 887-4454</div> <div><b>TATE COUNTY</b> Tate County Farmers Market 451 Norfleet Drive, Senatobia April – November Monday – Friday 7:00 a.m. - 12:00 noon Saturday 8:00 a.m. - 12:00 noon 662-562-4274</div> <div><b>TIPPAH COUNTY</b> Ripley Main Street Farmers Market 111 East Spring Street, Ripley May - October Saturdays (662) 837-8184</div>	<div><b>TISHOMINGO COUNTY</b> Iuka Farmers Market Jaybird Park, Downtown Iuka June - October Wednesdays &amp; Saturdays (662) 423-7016</div> <div><b>UNION COUNTY</b> New Albany Community Market, New Albany May - August Thursdays (662) 534-3438</div> <div>Myrtle Farmers Market, Myrtle June - August Saturdays (662) 266-9909</div> <div><b>WALTHALL COUNTY</b> Tylertown Farmers Market 116 South Railroad Avenue, Tylertown May - November</div>	<div>Tuesdays (410) 693-7701</div> <div><b>WARREN COUNTY</b> Vicksburg Farmers Market Corner of Jackson &amp; Washington Streets, Vicksburg May - July Wednesdays &amp; Saturdays (601) 801-3513</div> <div><b>WAYNE COUNTY</b> Waynesboro Farmers Market Old National Guard Armory, Waynesboro Year Round 1st Saturday of Each Month</div> <div><b>WINSTON COUNTY</b> Winston County Farmers Market Louisville Coliseum, Louisville June - September Fridays (662) 312-8004</div>
--	---	--	--

MISSISSIPPI DEPARTMENT OF AGRICULTURE & COMMERCE

The Mississippi Certified Farmers Market program is a voluntary branding program, created and administered by the Mississippi Department of Agriculture and Commerce to promote and identify a market place for Mississippi grown fruits, vegetables, plant materials, and other products made and/or processed in the state.

Certified Farmers Markets allow consumers the opportunity to personally interact with the farmers, while providing them the satisfaction of knowing the origin of their food and the opportunity to support the local economy.

For more information about the Certified Farmers Market (CFM) program contact Donna West at 601-359-1118.

# Pick Your Own Farms

## BERRIES, FRUITS & NUTS

### Crops: Blueberries

Price: \$6 per gallon bucket you pick

Hours: 7 a.m. to dusk, Mon.-Sat.

Sun. shop is closed but the field is open. Also available during shop hours: blueberry lemonade, jellies, honey, dried goods, condiments.

Dates of Availability: June 1 to July 10

Aunt Polly's Farm

206 AV Hatten Road

Hattiesburg, MS (Forrest Co.)

Ph: 601-297-3354 or 601-549-5239

Email: [auntpollysfarm@gmail.com](mailto:auntpollysfarm@gmail.com)

Website: <https://www.facebook.com/auntpollysfarm/>

### Crops: Blueberries

Price: \$10 per gallon you pick

Hours: Daylight - Dark

Dates of Availability: June 1 - July 1

Vessell Blueberry

4839 Duncan Road

Vicksburg, MS 39180 (Warren Co.)

Ph: 601-831-5198

Email: [jimmyvessell@gmail.com](mailto:jimmyvessell@gmail.com)

### Crops: Blueberries

Price: \$10 per gallon I pick

Hours: 9 a.m. - 5 p.m. Mon.- Sat., no Sun.

Dates of Availability: May 28 - July 28

H. L. Childs Farms

3112 Rob Sims Road

Meridian, MS 39301 (Lauderdale Co.)

Ph: 601-938-0769

### Crops: Rabbiteye Blueberries - fresh or frozen

Price: \$10 per gallon you pick, \$12 per gallon we pick

Hours: 7 a.m. - 6 p.m.

Dates of Availability: June 12 - July 16

William Tolbird

319 Storey Parkman Road

Oak Vale, MS 39656 (Jefferson Davis Co.)

Ph: 601-943-6329

### Crops: Blueberries - seven varieties

Price: \$10 per gallon you pick, \$20 per gallon we pick

Hours: Call or text for openings to match your needs

Dates of Availability: Month of June

Crystal Springs Farm Market

3042 Mathis Road

Crystal Springs, MS 39059 (Copiah Co.)

Ph: 601-835-7305

Email: [wesfitzpatrickiii@gmail.com](mailto:wesfitzpatrickiii@gmail.com)

Website: [crystalspringsfarmmarket.com](http://crystalspringsfarmmarket.com)

### Crops: Organic Blueberries

Price: \$6 per gallon or pick on halves

Hours: 7 a.m. - 12 noon if temperature is over 90

Dates of Availability: June 20

Joe Carpenter

1200 CR 128

Walnut, MS 38683 (Tippah Co.)

Ph: 662-512-8606

### Crops: Organic Blueberries

Price: \$10 per gallon U-pick; \$20 per gallon pre-picked.

Also available: Vegetables, plants, honey, eggs, quail

eggs and jelly. Cafe restrooms, snacks, drinks and picnic tables available.

Hours: N/A

Dates of Availability: N/A

Toft Farms

12147 Road 267

Carriere, MS (Hancock Co.)

Ph: 985-788-8254

Email: [kathleen@toftfarms.com](mailto:kathleen@toftfarms.com)

### Crops: 5 Varieties of Organic Figs

Price: \$15 per gallon

Hours: 9 a.m. - 6 p.m.

Dates of Availability: June 30 - September 15

Eden Organics

5107 Lilly Road

Hazlehurst, MS 39083 (Copiah Co.)

Ph: 769-258-9681

Email: [kharisma@juno.com](mailto:kharisma@juno.com)

### Crops: Figs

Price: \$12 per gallon

Hours: Mon.-Sat., 7 a.m. - 6 p.m.

Dates of Availability: July 1 - July 20

Kermit Reynolds

424 Monroe Road

Collins, MS 39428 (Covington Co.)

Ph: 601-765-3635

Email: [ikerey34@gmail.com](mailto:ikerey34@gmail.com)

## VEGETABLES

### Crops: Tomatoes in season

Price: N/A

Hours: 9 a.m. - 5 p.m. Mon.- Sat., no Sun.

Dates of Availability: May 28 - July 28

H. L. Childs Farms

3112 Rob Sims Road

Meridian, MS 39301 (Lauderdale Co.)

Ph: 601-938-0769

### Crops: Tomatoes

Price: Call for prices

Hours: Mon.-Fri., 8 a.m. - 5 p.m. Sat., 8 a.m. - 12 p.m.

Closed on Sun.

Dates of Availability: July 1 - August 15

Twistwood Farms

111 County Road 1816

Louin, MS 39338 (Jasper Co.)

Ph: 601-670-1095

Facebook: Twistwood Farms

### Crops: Peas, Butter Beans, Speckle Butter Beans, Okra, Squash and Zucchini

Price: Peas & beans \$15 per bushel

Hours: 9 a.m. - 7 p.m.

Dates of Availability: Call for availability

Luckett Farms

1150A Luckett Lane

Raymond, MS (Hinds Co.)

Ph: 601-955-1282

Email: [dluc42654@bellsouth.net](mailto:dluc42654@bellsouth.net)

### Crops: Snap Beans, Field Peas (MS Purplehull & Pinkeye Purplehull), Butter Beans (green & speckled), Sweet Corn (Bi-color)

Price: Call for prices and availability

Hours: Daylight until dark, Mon. - Sat., closed Sun.

Dates of Availability: June - September

Rutledge Farms

3024 Rutledge Road

Crystal Springs, MS 39059 (Copiah Co.)

Ph: 601-894-2401

Email: [rutledgeelsie@gmail.com](mailto:rutledgeelsie@gmail.com)

# Get moo-ving toward Genuine MS!

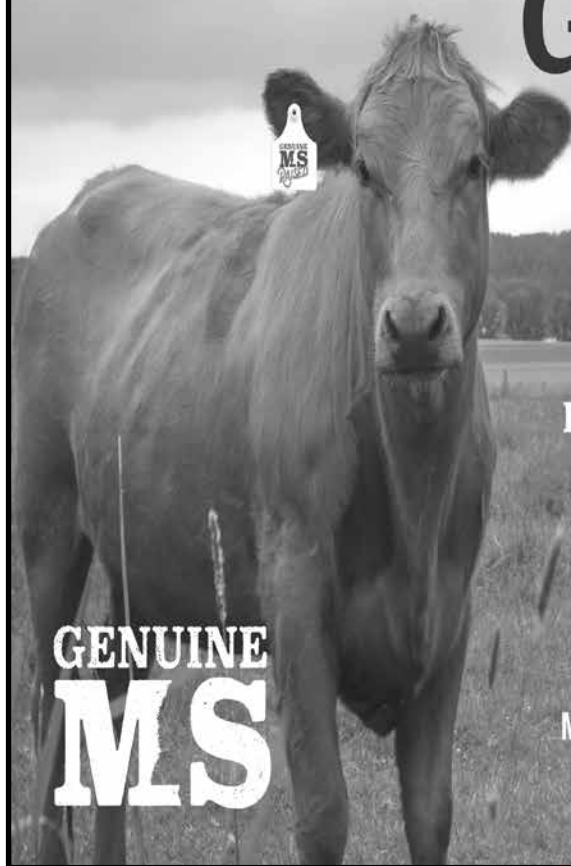

Always look for Genuine MS!  
The very best of everything Grown,  
Raised, Crafted and Made in Mississippi.

Become a Member or find quality  
Mississippi products:

[GenuineMS.com](http://GenuineMS.com)

Mississippi Department of Agriculture and Commerce  
Andy Gipson, Commissioner





Subscribe today to Mississippi's #1 agricultural buy/sell newspaper that has been bringing buyers and sellers together since 1928, with over 35,000 subscribers.

*Please allow four weeks for your first issue delivery.*

**WEB SITE:** [www.msmarketbulletin.org](http://www.msmarketbulletin.org) • **PHONE:** 601-359-1155

# Mississippi Adds Mill Capacity, Timber Moving

By Susan Collins-Smith  
MSU Extension Service

Mississippi has gained new timber mills over the last 18 months, and producers have seen timber prices rise since last year.

In 2021, the timber industry, which is one of the state's top five most valuable agricultural commodities, ranked third with an estimated production value of nearly \$1.29 billion.

"Other than pine pulpwood, prices for all major stumpage products are up from the first quarter of 2021," said Shaun Tanger, forestry economics specialist with the Mississippi State University Extension Service.

Tanger said new sawmill construction and expansions by existing mills seems to be fostering optimism despite the caution around prices. Enviva Biomass recently announced new mill construction in Bond, while Claw Forestry announced plans to build a new sawmill operation in Gloster.

"Anecdotally, several consultants have told me interest is up for timber properties in their respective regions," he said. "Several of the new mills and expansions announced in 2020 are either going full speed or are close to being at full production. We expect to see all of them running at full production by the end of the year. So, from an added capacity standpoint things look very good for the long term."

Other recently opened mills include Enviva's wood pellet production facility in Lucedale, Idaho Forest Group's Lumberton sawmill, Mission Forest Products' Corinth mill and the Biewer Lumber mill in Winona.

These mills are a welcome addition to the nearly 70 timber production facilities Mississippi had in 2021.

"Overall, supply will continue



**Since early 2021, Mississippi has gained several new timber mills, which has fostered optimism among the timber industry. (File photo by MSU Extension Service/Kevin Hudson)**

to build, although more slowly, through 2028 to 2030," he said. "Growth-to-drain ratios will improve dramatically, though. So, our forests will get healthier as the markets get healthier."

Growth-to-drain ratio is a calculation used to compare timber growth to timber harvest yearly to help estimate how well supply is meeting demand. It can indicate whether timberland is a good long-term investment.

Tanger said more mills and conservative price increases indicate that the next five to seven years could bring more positive changes for landowners.

"The silver lining for landowners is that wood is moving and should continue to move with all the added mill capacity," he said. "Prices are up from last year. They are also up for loggers, but so too are costs. The logging workforce is really being pinched right now due in part to high fuel costs."

Some wood mills are increasing the price they pay in some circum-

stances to help loggers with this issue. But mills may not continue to do this if fuel prices continue to rise, Tanger said.

The same may not be true for timber prices.

"I'm not sure prices are going to continue to rise for stumpage as the markets have seemed to pause in response to the recent interest rate hikes by the Federal Reserve Board," Tanger said.

Overall, prices are higher this year compared to 2021. However, stumpage prices fell in the second quarter of 2022 compared to the first quarter, said Marc Measells, Extension forestry economist.

"There are several factors that contribute to the decrease, including the increased cost of logging and trucking operations because of higher diesel fuel prices, drier weather during the second quarter, declines in new home construction in 2022, and decreased lumber prices due to fewer homes being built," Measells said.

# MDAC Division Spotlight - Petroleum Products Inspection

By Hannah East  
Marketing Specialist - MDAC

Mississippi Department of Agriculture and Commerce (MDAC) Petroleum Products Inspection Division regulates the motor fuel sold in Mississippi to ensure that those who purchase petroleum products and motor fuels get what they pay for in terms of quality and quantity. This division regulates approximately 2.3 billion gallons of fuel consumed by Mississippians and visitors to the state and conducts annual inspections of the Retail Motor-Fuel Dispensers (RMFD), commonly known as gas pumps, to ensure compliance with all laws and regulations.

In addition, all petroleum products sold in the state must be registered with MDAC's Petroleum Products Inspection Division. In FY2021 alone, the Petroleum Division conducted annual inspections of over 56,300 registered devices at retail establishments and over 45,370 individual devices. Also, division inspectors responded to 165 consumer complaints which resulted in corrective action being taken

in over 28% of the complaints for non-compliance.

Today, our farmers and consumers alike are facing record high gas prices. The average farm diesel price is up 127% compared to last year and currently costs \$52,100 to fill up a 10,000-gallon tank of farm diesel fuel -- more than double the cost compared to last year.

Though some see the MDAC Petroleum Inspection stickers on gas pumps and think MDAC regulates the price of gasoline, the agency does not play a part in setting or changing fuel prices. However, in these difficult times, the public can be assured that the Mississippi Department of Agriculture and Commerce's Petroleum Division will continue to secure a fair marketplace within the petroleum industry by inspecting each motor fuel device at every gas station in the state.

If you think you have received less fuel than you paid for, or you think there is a quality problem with fuel you have purchased, call MDAC's Petroleum Products Inspection Division at 601-359-1101.



**MDAC's Petroleum Inspector, Jamarcus Davis, checks the accuracy of the pumps at a local gas station with his slide-in calibration unit to ensure that the consumer is getting the quantity of gas that they pay for.**



# MISSISSIPPI AG AND OUTDOOR EXPO

August 5-7, 2022 • Mississippi Trade Mart • Jackson, MS

For more information, call 601-345-1560.