

MISSISSIPPI MARKET BULLETIN

(est 1928)



MISSISSIPPI DEPARTMENT OF AGRICULTURE & COMMERCE • ANDY GIPSON, COMMISSIONER

VOLUME 94 NUMBER 13 JULY 1, 2022 JACKSON, MS

Favorable Weather Produces Good Quality Watermelons

By Susan Collins-Smith
MSU Extension Service

Watermelon production in Mississippi is off to a good start in the early days of harvest season.

“Right now, everything looks really good,” said Heath Steede, Mississippi State University Extension agent in George County. “They’re pulling them pretty hot and heavy right now.”

So far, weather conditions have been favorable. Fields have gotten the right mix of rain and clear skies.

Watermelons require a balance of rain, sun and warm weather to



Watermelon harvest is just beginning in southeast Mississippi, where most of the state’s watermelons are grown. Early harvest is yielding good quality melons after favorable spring weather. (Photo by Mississippi State University Extension Service/Kevin Hudson)

reach peak size and sweetness. Rains early in the growing season help melons grow to the proper size, but too much rain later on can introduce disease and cause the crop to ruin. Cloudy skies also reduce melon sweetness.

“Melon quality is good,” said Steede, who works with seven commercial growers in his county. “The dry weather we’ve been having hurts other crops, but for watermelons it has been what we needed. We haven’t had any excess water, which makes them less sweet.”

According to the U.S. Department of Agriculture Crop Progress and Condition Report issued June 12, watermelon quality is 67% good and 31% fair. Harvest is 10% complete compared to 7% at this time last year.

Growers have seen an average amount of disease but nothing out of the ordinary, Steede said.

“There is some disease just like

always,” he said. “But it is nothing we don’t normally see.”

As with other crops, growers need good weather at every stage of crop production. If the weather turns rainy, the crop could suffer.

“If we do start getting a lot of rain, that will increase disease and hurt melon quality,” Steede said.

Wholesale prices are not as good as in years past because of supply.

“There are a lot of watermelons across the Southeast this year,” Steede said. “No one is knocking down doors to buy this year. They are selling but for less money.”

Most of Mississippi’s watermelons are grown in the southeast portion of the state. However, north Mississippi does produce some watermelons. Reid Nevins, an Extension agent in Lowndes County who has one commercial producer in his county, said pro-

duction is on track for the area.

“What I’ve seen of his crop looks really good,” he said. “Harvest is later here in north Mississippi than in south Mississippi, but the crop is progressing like it should.”

Watermelon crops in north Mississippi will not be ready until around July 4.

“I don’t know of any problems with watermelons. I haven’t gotten any calls for that,” Nevins said.

Watermelon Varieties

Bush Charleston Gray—bush-type plant; 10- to 13-pound melons; red flesh.

Bush Jubilee—bush-type plant; 10- to 13-pound oblong fruit; red flesh.

Charleston Gray—30 pounds; oblong; light green; bright red flesh and dark seeds; some disease resistance.

Crimson Sweet—23 to 30 pounds; semi-round; distinct striping; thick, hard rind; sweet, red flesh; some disease resistance.

Jubilee—25 to 40 pounds; long; light green with dark stripes; red flesh with black seeds; some

disease resistance.

Jubilee II—22 to 30 pounds; oblong; light green with dark green stripes; open-pollinated; firm, red flesh; sweet; some disease resistance.

Royal Jubilee—hybrid Jubilee type; elongated; 25 to 30 pounds; bright red flesh; resistant to fusarium and anthracnose.

Royal Sweet—20 to 25 pounds; hybrid; oblong; medium-green stripes; bright red flesh and small dark seeds; some disease resistance.

Source: Mississippi State University Extension Service



Commissioner Andy Gipson recently visited with longtime friend Clyde Magee in Mize, Miss., who is known for raising his famous Smith County watermelons. The red sandy clay subsoil gives these melons their unique sweet flavor. Magee’s farm also raises cantaloupes, tomatoes and vegetables in Smith County.



**Andy Gipson
Commissioner**

Mississippi Department of
Agriculture & Commerce
121 North Jefferson Street
Jackson, MS 39201
Phone: 601-359-1100
www.mdac.ms.gov

- Ag Museum**
601-432-4500
- Agricultural Theft Bureau**
1-800-678-2660
- Aquaculture**
601-359-1102
- Board of Animal Health**
601-359-1170
- Bureau of Plant Industry**
662-325-3390
- Consumer Protection**
601-359-1148
- Fairgrounds/Coliseum**
601-961-4000
- Genuine MS**
601-359-1159
- International Trade**
601-359-1196
- Keep Mississippi Beautiful**
601-359-1100
- Livestock Market News**
601-359-1159
- Market Development**
601-359-1159
- Meat Inspection**
601-359-1191
- Mississippi Market Bulletin**
601-359-1155
- Mississippi Farmers Market**
601-354-6573
- Regulatory Services**
601-359-1111
- Petroleum Division**
601-359-1101
- Produce Safety**
601-359-1104
- Weights & Measures**
601-359-1149

Commissioner’s Policy Corner

New Law Prohibits Live Transportation of Wild Hogs

By Chris McDonald
Director of Federal and
Environmental Affairs - MDAC

In Mississippi, wild hogs are legally classified as a “nuisance” animal. Wild hogs are non-native, nuisance animals and cause more than \$60 million dollars in property damage across the state each year. They cause substantial damage to row crops, pastures, and forestlands; carry diseases that are

harmful to humans and other animals; and eat the eggs and young of many wildlife species. Costs associated with this invasive species across the United States exceeds \$1 billion annually. Landowners, leaseholders, and their designated agents may trap and hunt wild hogs year-round in Mississippi to combat this destructive animal. During the 2022 Regular Session, the Mississippi Legislature passed House Bill 1065 as another

measure to fight wild hogs. House Bill 1065 becomes effective July 1, 2022, and states “No person may transport on public roads or off of the property of record where captured or relocate within the state any live feral hog, wild swine or Russian Boar.” The new law will prohibit all live transportation of wild hogs on public roads. A violation will be punishable by a fine not less than \$2,000 nor more than \$5,000. The violator will also



**Andy Gipson
Commissioner**

have to forfeit all hunting, trapping, and fishing privileges for a period of not less than 12 consecutive months from the date of conviction. To report a transportation violation, call the Mississippi Department of Wildlife, Fisheries, and Parks at 1-800-BE-SMART (1-800-237-6278).

Through its Wild Hog Control Program, the Mississippi Department of Agriculture and Commerce (MDAC) offers traps to land managers for the control of wild hogs on private agricultural and forestry lands in Mississippi. MDAC provides the training necessary to use the “smart” traps and technical guidance regarding the most effective methods to trap and control wild hogs on private lands. The next trap application period will open later this summer. Visit www.mdac.ms.gov/whcp to learn more about the Wild Hog Control Program.



Pasture damage caused by wild hog rooting.



Power pole destroyed by wild hogs.

**Sign up today to become a Genuine MS member
and support everything that is
Grown, Raised, Crafted or Made in Mississippi**

Visit GenuineMS.com • 601-359-1159 • GenuineMS@mdac.ms.gov



From Our Kitchen To Yours

Wonderful Watermelon!



Chunky Watermelon Lemonade

2 cups water
1/3 cup raw sugar – or to taste
2 cups seedless watermelon puree
1 fresh lemon, thinly sliced
1/4 cup lemon juice
1 teaspoon vanilla extract
2 cups chopped seedless watermelon flesh – optional for the “chunky” element

In a half-gallon pitcher with lid, mix 1 cup of the water with the sugar until sugar is completely dissolved. Stir in the rest of the water, watermelon puree, sliced lemon, lemon juice, and vanilla extract. Stir to mix well and chill thoroughly. For the chunky watermelon lemonade, stir in the 2 cups of chopped watermelon at the end.

Watermelon Island Fruit Salad

2 cups watermelon, chopped
2 tablespoons sugar
2 tablespoons water
1/2 lime juiced (1 tablespoon)
1 1/2 teaspoons rum extract
2 kiwis, peeled and diced
1 orange sectioned and halved
2 teaspoons flaked, sweetened coconut

In a small bowl, add the sugar and water and microwave for 20 seconds. Stir to completely dissolve sugar. Cool. Once cool, add lime juice and extract. In a medium bowl, add kiwi, orange and watermelon. Pour rum juice over the top and thoroughly toss. Let sit for 30 minutes to allow flavors to blend. Divide fruit salad into two bowls and sprinkle with coconut.

Watermelon Kebobs

18 1-inch-cubes seedless watermelon
6 cubes smoked turkey breast
6 cubes cheddar cheese
6 coffee stirrers or beverage straws

Cut watermelon, turkey and cheese in cubes and skewer on stirrers or straws.

Watermelon Brownie Bites

Fresh watermelon, either balled or cut into 1/2-3/4” chunks
Store-bought or homemade brownie bites, about 1” in diameter
Large Marshmallows
Rainbow sprinkles
Water
Toothpicks

With your toothpick, skewer one watermelon ball.

Dip a marshmallow halfway in water and roll with sprinkles and thread on the skewer. Lastly thread a brownie bite. Repeat for as many servings as desired. Enjoy!

Roasted Watermelon Rind Parmesan

5 cups peeled and chopped watermelon rind, 1 to 1-1/2 inch pieces
2 tablespoons olive oil
1 teaspoon kosher salt
1/4 rounded teaspoon coarsely ground black pepper
1/3 cup shredded Parmesan cheese
1 tablespoon fresh lemon thyme leaves (may use regular thyme)
2 teaspoons finely chopped fresh rosemary leaves
3/4 teaspoon sherry vinegar

Preheat oven to 400 degrees Fahrenheit. Line a large baking sheet with aluminum foil. Baking sheet should have about 1-inch sides. Do not use a flat sheet as oil may drip off into oven. In a large bowl stir together watermelon rind, olive oil, Kosher salt and black pepper until rind is coated. Spread rind in a single layer onto baking sheet. Place in oven and roast 1 hour, stirring every 15 minutes until rind is bite tender (not mushy), and browning. Pour roasted rind into a medium bowl and stir together with cheese, thyme, rosemary, and vinegar. Garnish as desired. Serve warm.

Source: watermelon.org

Mississippi Farmers Market

Open Saturdays: 8:00 a.m. - 1:00 p.m.

WHAT'S FRESH AT THE MARKET:

Watermelon * Peaches * Blueberries * Blackberries * Strawberries * Cherry Tomatoes *
Sugar Snap Peas * String Beans * Snow Peas * Snap Beans * English Peas * Broccoli * Cauliflower * New Potatoes *
Tomatoes * Crookneck Squash * Cabbage * Strawberries * Lettuce * Zucchini * Scallop Squash * Spring Mix *
Cucumbers * Celery * Microgreens * Swiss Chard * Turnip Roots * Spinach * Collard Greens * Mustard Greens *
Leeks * Green Onions * Green Garlic * Rutabagas * Kale * Carrots * Beets * Artichokes * Kholrabi * Sorel *
Radishes * Mizuna * Ginger * Turmeric * Parsley * Rosemary * Mint * Rose Bushes * Fruit Trees *
Vegetable & Herb Plants * Fresh-Cut Flowers * Succulents * Milk * Cheese * Beef * Pork * Lamb * Gulf Shrimp *
Eggs * Honey * Coffee * Canned Pickles * Sauces * Jams * Jellies * Relishes * Homemade Apple & Peach Turnovers *
Cookies * Freshly-made Breads * And So Much More!

929 High Street • Jackson, Mississippi 39202

msfarmersmarket.com • (601) 354-6573



GENUINE
MS

Advertisers Index

Category	Page No.
Ag Trailers & Carts	10
Antiques & Furniture	8
Aquaculture	13
Archery & Accessories	12
ATVs & UTVs	12
Barrel Races & Ropings	20
Beef Cattle	14
Beekeeping, Honey & Syrup	5
Boats & Watercraft	12
Camping & Accessories	13
Construction Equipment	11
Cookbooks & Recipes	8
Crafts & Woodwork	8
Crops & Seeds	4
Cutters & Mowers	9
Dairy Cattle	14
Dairy Equipment	12
Dogs	15
Dogs at Stud	17
Dog Handling & Supplies	17
Employment	7
Equipment Auctions	20
Exotic Livestock & Pets	15
Farm Buildings & Materials	6
Farm Market Report	19
Farm Property	4
Field Equipment	9
Fireplace Inserts/Firewood	8
Fishing Tackle	13
Flowers & Trees	5
Forestry & Logging	11
Fruits & Vegetables	4
Goats & Sheep	15
Gourds	8
Graders & Blades	9
Grain Storage & Equipment ...	10
Grass-Fed Meats	15
Grinders & Mixers	10
Ground Cover & Mulch	6
Guns & Accessories	13
Hay & Forage Equipment	10
Hay & Grain	5
Horses & Mules	15
Horses at Stud	15
Hunting, Fishing, Camping ...	12
Hunting Leases/Memberships ..	13
Industrial Trucks & Vans	11
Lawn & Garden Equipment ...	11
Livestock Auctions & Sales ...	18
Livestock Boarding & Handling ..	7
Livestock Equipment	12
Livestock Tack	12
Livestock Trailers & Wagons ...	12
Lumber & Sawing	6
Miscellaneous Equipment	12
Miscellaneous Hunting Items ...	13
Miscellaneous Home Items	8
Musical Instruments	8
Other Ag Implements	10
Outdoor Power Equipment ...	12
Pick Your Own Farms	22
Pickers & Harvesters	10
Planting & Tillage	10
Posts & Fencing	6
Poultry & Fowl	7
Poultry Equipment	12
Rabbits	15
Rural Property & Hobby Farms ..	4
Sewing & Fabrics	8
Sprayers & Spreaders	10
SUVs & Vans	11
Swap & Exchange	7
Swine	15
Timber Price Report	19
Tools & Hardware	12
Tractors	9
Trucks	11
Trailers (Utility/Equipment) ...	10
Upcoming Events	21
Upcoming Livestock Shows ...	18
Vegetable & Produce Supplies ...	4
Want Ads	6

FARM PROPERTY

All farm property listings within this category (for sale or rent/lease) must consist of **10 acres or more**.

Out-of-state residents owning farm property within Mississippi that is being offered for sale **are allowed** to advertise in this category.

No real-estate agents, businesses, brokers or dealers that sell land on a commission basis are eligible to advertise.

ATTALA COUNTY

104 acres on Big Black River, 3 bdrm., 2 bath mobile home on pile welded on I-beams park model included, 6 food plots & shooting houses, \$350,000. Sallis, 504-439-1288.

80 acres on the Big Black River right off I-55 at Goodman, great deer/turkey, hardwood timber, \$2,950 per acre. Goodman, 662-571-7307.

223.5 acres, 75 acres row crop, 90 acres timber, 60 acres cutover, paved road frontage, house site, water & electricity, abundant deer/turkey, \$2,500 per acre. Kosciusko, 662-230-7322.

CARROLL COUNTY

232 acres on CR 96, just off Duck Hill Exit, cutover timberland, creek going through property, all utilities, good hunting, lake sites, good home sites, \$1,275/acre. Duck Hill, 662-227-5295.

COVINGTON COUNTY

32 acres on Hopewell Road, it is frontage to the road, attorney fees & closing costs will be provided by the buyer, \$72,000. Collins, 601-498-4656.

77 acres in Lone Star community, planted pines 25 acres, mixed timber on the rest, excellent hunting, road system in place with creek on western border, \$205,500. Collins, 601-641-2222.

51.09 +/- acres, half mile road frontage on Station Creek Road, beautiful creek, 100+ year old hardwood timber, 100+ year old cabin, \$158,000, I would entertain selling timber only. Collins, 601-517-5700.

HINDS COUNTY

36 acres of open land, 75-100 round bales of hay each cutting, great for deer hunting, \$4,500 per acre. Bolton, 323-810-3167.

HOLMES COUNTY

27 acres located off Hwy. 17 on Arenia C Mallory Road, \$67,500. Lexington, 601-955-3456.

JACKSON COUNTY

21.5 acres across from 12904 Horsemans Trails in Vancleave, financing if needed, current survey, \$160,000. Vancleave, 228-219-5081.

10 acres, 1,400 sq. ft house, fenced-cross-fenced, 2 horse lean-to stalls, 2 car garage with workshop, pecan & fig trees, large live oaks & pin oaks, \$300,000. Vancleave, 228-229-4789.

JASPER COUNTY

73 acres, wooded open hardwood bottom land, blacktop frontage, \$2,000/acre OBO; 40 acres, 16 year old pine plantation ready to thin, blacktop frontage, \$2,000/acre OBO. Montrose, 601-580-0564.

LAFAYETTE COUNTY

37 acres timberland, cypress cabin, large indoor & outdoor fireplaces, large screened & open porches, patio, deep well, high speed internet, located in Anchor community, \$299,000. Water Valley, 601-416-2258.

LAMAR COUNTY

26 acres, 4 broiler houses, houses currently in production, will need upgrades with new owner, fenced/cross-fenced, Hwy. 84 East of Collins, \$385,000. Sumrall, 601-517-6699, call or text.

LEAKE COUNTY

68 acres, 10 year old natural reforestation, paved road frontage, great hunting land, located near Standing Pine community, \$2,200 per acre. Carthage, 601-416-0120.

MADISON COUNTY

57.5 acres, 30 year old pine timber, 500'+ paved frontage, 8 year old 1 bdrm. furnished cabin, 2 carport & shed, great deer/turkey hunting, \$246,000. Canton, 601-624-6655.

MARION COUNTY

84 acres south of Columbia, Hwy. 13, \$3,500 per acre. Wiggins, 601-466-4956.

MONTGOMERY COUNTY

65 +/- acres, mature hardwood/pine, excellent deer hunting, frontage on Hwy. 413, 4.3 miles south of Kilmichael, \$182,000. Kilmichael, 662-571-3341.

OKTIBBEHA COUNTY

42.8 acres, beautiful rolling hills, perfect house sites overlooking a bottom, located 25 minutes from MSU, 10 minutes from Hwy. 45, mostly open land, \$7,000 per acre. Crawford, 662-435-0387.

PEARL RIVER COUNTY

494 acres with 16 acre lake, 2 home sites, 6 planted food plots, 36x40 pole barn, well, power, whole \$2,900/acre or 163/331 acre parcels \$3,200/acre. Poplarville, 504-394-9868.

RANKIN COUNTY

28 acres on Noblin Bridge Road at Pelahatchie Creek, mature hardwoods, not suitable for building, hunting & recreation only, plenty of ducks, deer & hogs, \$2,900 per acre. Pelahatchie, 601-906-2072.

70 acres of hunting land, \$3,500 per acre. Braxton, 323-810-3167.

WEBSTER COUNTY

40 acres, open land, mobile home, 3,000 sq. ft. 4 bdrm. home, barn, pole barn, partially fenced, Hwy. 82 & 15 frontage, joins subdivision, can develop, \$750,000. Mathiston, 662-263-6596.

FARM LAND FOR RENT OR LEASE

Lawrence Co., 5 acres clipped & fertilized grass for cattle grazing in New Hebron, with corral, water & well fenced, call with verifiable references. New Hebron, 601-213-3669.

RURAL PROPERTY & HOBBY FARMS

All property listings within this category (for sale or rent/lease) must consist of **less than 10 acres**.

Out-of-state residents owning property within Mississippi that is being offered for sale **are allowed** to advertise in this category.

No real-estate agents, businesses, brokers or dealers that sell land on a commission basis are eligible to advertise.

JEFFERSON DAVIS COUNTY

2 acres, 4 bdrm., 1 bath house, 1,800 sq. ft., has metal roof, 2 carports, den & living room, needs some work, \$55,000. Prentiss, 601-270-9684.

CROPS & SEEDS

All items listed in this category must be agriculture related.

No commercial, dealers, buyers, sellers or business person engaged in trade are allowed to advertise. Only in-state residents are allowed to advertise within this category.

BERRY PLANTS

Blackberry plants, all blackberry plants do not have thorns, \$25 each. Harrison Co., Gulfport, 228-861-8837 or 228-860-1858.

Amber Blueberry Farm has blueberry plants for fall planting, several varieties available, 1 gal. \$3 each F.O.B., 3 gal. \$12 each F.O.B. Wayne Co., Waynesboro, 601-735-4840.

FRUITS, NUTS & BERRIES

I-pick blueberries, \$10 per gallon, available May 28 - July 28. Lauderdale Co., Meridian, 601-938-0769.

U-pick blueberries, \$2 per lb. we pick by order \$4 per lb. through mid-July, buckets provided. Leflore Co., Sidon, 601-209-2623, www.freshblueberries.biz.

U-pick blueberries, \$10 per gallon, available June 1 - July 1. Warren Co., Vicksburg, 601-831-5198.

U-pick blueberries, \$6 per gallon bucket, available June 1 - July 10. Forrest Co., Hattiesburg, 601-297-3354 or 601-549-5239.

U-pick organic blueberries \$10, pre-picked \$20. Hancock Co., Carriere, 985-788-8254.

Frozen blueberries, \$10 per gallon, picked June 2022, or pick your own \$8 per gallon. George Co., Lucedale, 601-947-4113.

Organic blueberries, U-pick \$6 per gallon or pick on halves, available June 20. Tippah Co., Walnut, 662-512-8606.

Organic blueberries, fresh & frozen in commercial BPA free 4 mil bags, excellent in baking, wine making, smoothies, cereal & yogurt, Qt + bags 5 cups \$6. Hinds Co., Edwards, 601-852-2504.

Rabbiteye blueberries, fresh or frozen, \$10 per gallon you pick, \$12 per gallon we pick, available June 12 - July 16. Jefferson Davis Co., Oak Vale, 601-943-6329.

Blueberries, 7 varieties, \$10 per gallon you pick, \$20 per gallon we pick, available month of June. Copiah Co., Crystal Springs, 601-835-7305.

U-pick blackberries, \$12 per gallon (1 gal. weighs 6.5 lbs.) season opens May 31, all blackberry plants do not have thorns. Harrison Co., Gulfport, 228-861-8837 or 228-860-1858.

5 varieties of organic figs, \$15 per gallon, available June 30 - September 15. Copiah Co., Hazlehurst, 769-258-9681.

Figs, \$12 per gallon. Hinds Co., Terry, 601-882-7389.

Figs, \$12 per gallon, available July 1 - July 20. Covington Co., Collins, 601-765-3635.

FRESH VEGETABLES, PLANTS & SEEDS

Sweet corn, \$20 for 50 ears, ready late June, call to place order. Mitchell Farms, Covington Co., Collins, 601-765-8609.

Fresh homegrown produce, wholesale watermelons \$6 each & tomatoes \$25/box. Jasper Co., Stringer, 601-323-6580.

Pinkeye Purple Hull seed harvested & cleaned, 2021 crop, very high germination test, 50 lb. bags \$75 at farm. Rutledge Farms, Copiah Co., Crystal Springs, 601-894-2401, closed Sunday

VEGETABLE & PRODUCE SUPPLIES

Welborn pea sheller, commercial 2 bushel capacity, in good cond., \$1,200. Newton Co., Newton, 601-527-3128.

Pepper/eggplant cages from 6x6 concrete wire, \$4 each; Few tomato cages, 5' tall x 18" diam., heavy duty with 1/2" rebar support posts, \$15 each. Hinds Co., Edwards, 601-852-2504.

FLOWERS,
BULBS & SEEDS

Daylilies, all colors, named classics, Spiderman, Imperial Lemon, Siloam Double Classic, Scarlet Orbit & many more, see while blooming, \$2 per fan & up. Carroll Co., Winona, 601-397-3876.

Daylilies, assorted colors, \$1 per plant, plus \$10 shipping on first 20 plants, bonus plants shipped each order. Reidis Nash, 1483 Hwy. 51 North, Winona, MS 38967. Montgomery Co., 662-283-5361.

Princess flowers, Gardenia's, Rose of Sharons, Angel Trumpets, Weigelas, Hydrangeas & much more, \$2-\$7. Matt & Robin's Backyard Gardening. Walthall Co., Tylertown, 504-388-8273.

TREES, VINES & SHRUBS

Nandina shrubs, all sizes, \$3-\$10, your choice, pick up at farm. Jasper Co., Heidelberg, 601-787-4304.

Kazery fig trees, produce large greenish yellow figs, \$25 & up, no shipping. Hinds Co., Jackson, 601-922-6767.

1 year old chestnut seedlings, blight resistant, 3'-5' tall, great for deer food plot or orchard, \$10. Forrest Co., Petal, 601-818-2532.

2 year old trees in 2-5 gal. containers, Sawtooth Oak, Nuttall Oak, Cherry Bark Oak, Water Oak, Chinese Tallow, Black Walnut, Black Cherry, \$6-\$15. Hinds Co., Raymond, 601-529-5300.

Catalpa trees in 1 gal. pots, 18"-24", \$4; Seeds, 200 count in Ziploc bag, \$5. Lincoln Co., Brookhaven, 601-754-7801.

BEEKEEPING,
HONEY & SYRUP

Italian queens, \$30; 5 frame nuc, \$150; Kelley electric 2 frame extractor, \$600. Jones Bee Farm, Chickasaw Co., Houston, 662-456-6285.

Kelley 2 frame extractor, \$400; Kelley heating, vibrating, decapping knife, \$600. Newton Co., Union, 601-774-5266.

Painted deep hive bodies, \$18; Medium honey suppers, \$15, also frames, tops, bottom boards & swarm boxes, no phone, contact Johnny Hostetler, 5106 Salmon Road, Randolph, MS 38864. Pontotoc County.

Cypress & pine bee equipment, all professionally manufactured, tops, bottom boards, frames & all accessories, we ship worldwide, pine hive bodies \$20, cypress \$25. Rankin Co., Star, 601-540-1185.

Use this map to assist you in locating the towns and counties of buyers and sellers listed in the Mississippi Market Bulletin. The corresponding numbers on the map are listed left to right - top to bottom.

Adams	59	Leflore	26
Alcorn	7	Lincoln	62
Amite	69	Lowndes	40
Attala	35	Madison	42
Benton	5	Marion	72
Bolivar	18	Marshall	4
Calhoun	21	Monroe	23
Carroll	27	Montgomery	29
Chickasaw	22	Neshoba	44
Choctaw	36	Newton	51
Claiborne	53	Noxubee	39
Clarke	58	Oktibbeha	38
Clay	31	Panola	12
Coahoma	10	Pearl River	77
Copiah	54	Perry	75
Covington	65	Pike	70
DeSoto	2	Pontotoc	15
Forrest	74	Prentiss	8
Franklin	61	Quitman	11
George	79	Rankin	49
Greene	76	Scott	50
Grenada	28	Sharkey	32
Hancock	80	Simpson	55
Harrison	81	Smith	56
Hinds	48	Stone	78
Holmes	34	Sunflower	25
Humphreys	33	Tallahatchie	19
Issaquena	46	Tate	3
Itawamba	17	Tippah	6
Jackson	82	Tishomingo	9
Jasper	57	Tunica	1
Jefferson	60	Union	14
Jefferson Davis	64	Walthall	71
Jones	66	Warren	47
Kemper	45	Washington	24
Lafayette	13	Wayne	67
Lamar	73	Webster	30
Lauderdale	52	Wilkinson	68
Lawrence	63	Winston	37
Leake	43	Yalobusha	20
Lee	16	Yazoo	41

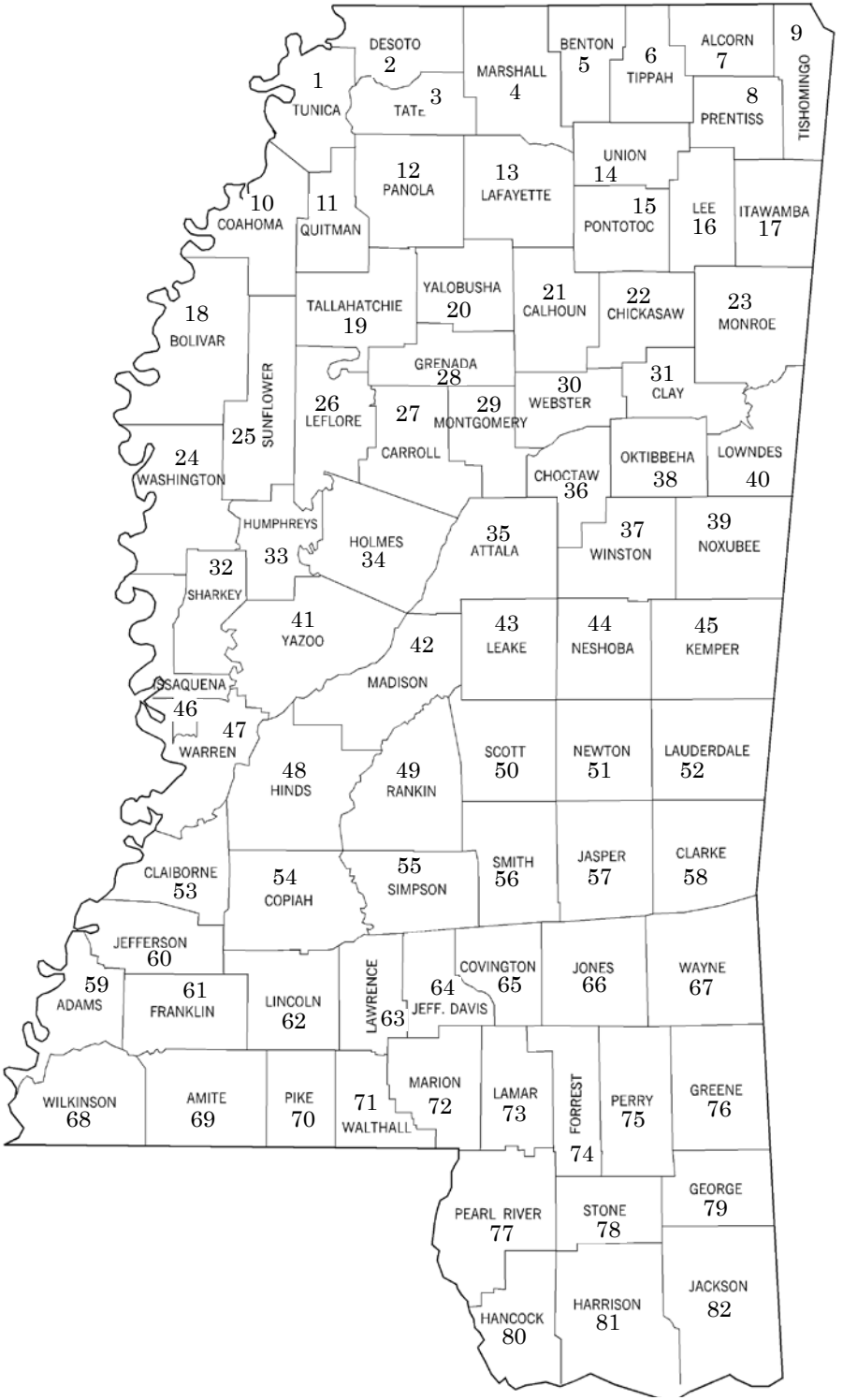

GRASS SEEDS &
CUSTOM SPRIGGING

Custom sprigging, Sumrall 007 (registered trademark), Tifton 44, Tifton 85 also available, \$125/acre (10 acre minimum), sprigs available \$2.50/bushel. Billy Sumrall & Gerald Sumrall, Lawrence Co., Monticello, 601-587-7122.

Custom sprigging, Dixie Bermuda-grass, Tifton 44 & 85, Alicia, Jiggs & much more, 30+ years experience, starting at \$125 & up. Leake Co., Carthage, 601-201-0929.

Custom sprigging, Dixie Bermuda-grass (registered trademark), Tifton 44, Tifton 85 & more, have conventional or no-till, prices start \$125 & up per acre. Leake Co., Carthage, 601-780-0781.

HAY & GRAIN

Bermudagrass/bahiagrass mixed hay, will have some fertilized, all good/

clean hay, \$45. Madison Co., Madison, 601-937-1107.

Alfalfa hay, good quality, \$13 per bale, or \$270/bundle, I can load 21 bale bundles with my tractor. Itawamba Co., Fulton, 662-213-6918, email: aLoden1948@gmail.com.

Sumrall 007 bermudagrass hay, 4x5 round bales, net wrapped, sprayed & fertilized, in barn \$65. Lawrence Co., Jayess, 601-695-9010 or 601-695-4145.

2022 crop Tifton bermudagrass hay, 4x5 round bales stored in barn, fertilized per soil sample, sprayed weed free, horse quality hay, \$70 per bale. Lafayette Co., Oxford, 662-607-3330.

2021 crop bahiagrass/bermudagrass mixed hay, well fertilized, will load, round bales inside \$35, outside \$30. Scott Co., Morton, 601-668-3742.

"Horse Heaven" square bales: Sumrall 007 bermudagrass hay, heavily commercially fertilized, limed & sprayed for weeds, in barn, \$8; Bahiagrass mix,

\$7. Walthall Co., Tylertown, 601-876-3925.

Bermudagrass square bales, \$8; Bahiagrass, \$7; Round bales horse quality, \$40 & up; Round bales cow hay, \$30 & up, fertilized, in barn, delivery available. Simpson Co., Magee, 601-506-2455.

5x5 round bales of 2022 crop bahiagrass hay, net wrapped, will take orders, 20 bales available now, will load buy buyer must haul, \$45 per bale. Jones Co., Laurel, 601-498-1361.

2022 crop 4x5 rolls of bahiagrass hay, well fertilized & sprayed for weeds, baled 5/30/22 & 6/7/22, will load in field, \$55. Lamar Co., Purvis, 601-508-8824.

4x5 rolls of bahiagrass hay, \$40 in field, \$45 in barn. Lawrence Co., Silver Creek, 601-669-0772.

4x5 round bales of bahiagrass/mixed grass hay, fertilized, weed free, net wrapped, \$40 per bale in field, \$45 per

bale in shed or covered. Scott Co., Forest, 601-507-1557.

2022 crop mixed grass hay, bahiagrass/clover/bermudagrass, 4x5 round bales, net wrapped, \$30 each. DeSoto Co., Nesbit, 662-393-7578.

85- 4x5 round bales of 2022 first cutting mixed grass hay, will load but not deliver, \$25 per bale. Winston Co., Louisville, 662-418-5762.

Hay for horses, 4x5 rolls, bahiagrass/mixed native grasses, \$40. Harrison Co., Gulfport, 228-297-0990.

Feed wheat, double screened & blown, \$10 for 50 lb. bags & \$380 for super sacks. Lamar Co., Sumrall, 601-408-3073.

\$8 per 5 gal. bucket of livestock feed; 5x5 rolls of hay, \$35 per roll; \$55 per 55 gal. drum of corn. Tate Co., Senatobia, 662-260-6660.

ANIPRO liquid feed, 25% protein, 5% fat, with limiter, \$2.85/gallon; ANIPRO calf receiver, 10% protein,

MISSISSIPPI MARKET BULLETIN

EDITOR

Claude Nash
claude@mdac.ms.gov
601-359-1123

CIRCULATION

Jessica Bullock
jessica@mdac.ms.gov
601-359-1159

STAFF

Cecilia Parker
Hannah East

MAILING ADDRESS

P. O. Box 1118
Jackson, MS 39215-1118

PHONE

601-359-1155

FAX

601-359-1260

WEBSITE

www.msmarketbulletin.org

E-MAIL

marketbulletin@mdac.ms.gov

Mississippi Market Bulletin
(USPS 354-340)

Published semi-monthly by the
Mississippi Department
of Agriculture and Commerce
121 North Jefferson Street
Jackson, MS 39201

Periodical postage paid at Jackson, MS, and at additional mailing office. Presented as a service feature by this Department as authorized by Law, Subscriptions are \$10.00 per year to bona fide residents of Mississippi, however advertisers must be actually engaged in farm or agricultural pursuits. Dealers, buyers, sellers and business persons engaged in trade cannot list items for sale.

All matters dealing with the purpose of this publication should be addressed to Claude Nash, Editor. All matters of policy and subjects not dealing with the publication should be addressed to the Commissioner.

In offering this public service to bona fide residents of Mississippi, we cannot verify the contents of each notice. Therefore, the availability of these pages for listings of agricultural related items constitutes no warranty on our part of any statement made by parties to such proposed transactions.

The Mississippi Market Bulletin assumes no responsibility for any notice appearing in the Bulletin nor for any transaction resulting from published notices.

Advertisers are cautioned that it is against the law to misrepresent any product offered for sale in public notice or advertisement carried in any publication that is delivered.

POSTMASTER send address changes to: Mississippi Market Bulletin, P. O. Box 1118 Jackson, MS 39215 (DMM 455.2i).

\$2.60/gallon, feed cost 35¢ per day per head. Hancock Co., Kiln, 228-216-8731.

GROUND COVER, MULCH & FERTILIZERS

Wheat straw, square bales \$6.50, round bales \$55, discount on large quantity, clean, in barn, delivery available. Simpson Co., Magee, 601-506-2455.

Wheat straw, square bales \$5. Lowndes Co., Caledonia, 662-242-6095.

Ag lime, \$30/ton within 30 mile radius of Tylertown; Compost cow manure, \$40/yard picked up, 18-wheeler loads \$35/yard picked up. Brent Duncan, Walthall Co., Tylertown, 985-515-6655.

Quality chicken litter & lime, semi loads 25-tons per load, price based on delivery mileage, price start at \$650. Stone Co., Perkinston, 601-762-5419.

Liquid compost, excellent for flowers, shrubs, fruit trees, gardens, hay fields & food plots, \$10 per gallon, cash only. Simpson Co., Pinola, 601-847-7946.

FARM BUILDINGS & MATERIALS

All items listed in this category must be farm/agriculture related. All items must be offered for sale or their services offered by persons in Mississippi actually engaged in agricultural work. No commercial, dealers, buyers, sellers or business person engaged in trade are allowed to advertise. Only in-state residents are allowed to advertise within this category.

LUMBER FOR SALE & CUSTOM SAWING

Pine & oak slabs, 3" thick, 30" wide, 8' long, \$100. Rankin Co., Richland, 601-405-4440.

Sawmill cut Spruce pine, 1x12 9' & 12', 2x6 12' & 16', 2x8 11' & 12', 2x12 12', starting \$12, cash only. Jones Co., Ellisville, 601-470-2261.

Cypress lumber in all sizes, cypress posts & timbers as well, cypress siding & V-groove available, buy mill rough or planed, cypress 8"x8"x10' post \$165. Rankin Co., Star, 601-540-1185.

Wood-Mizer rough cut lumber, 1" & 2" pine, 75¢/BF; 1" oak, \$1/BF; Cedar, \$1.25 BF, various lengths. Kemper Co., Dekalb, 601-743-2239.

Old barn lumber, 2 old barns, 1x4, 2x6, 2x4, 2x12, etc., lots of different lengths, \$1 BF. Montgomery Co., Wionona, 662-614-3337.

Kiln drying/planing your lumber, new or salvaged, can process your lumber into T/G flooring, V/G wallboards or cabinet material, prices starting at 45¢ BF. Lamar Co., Sumrall, 601-325-5253.

Wood-Mizer cut lumber, all 2x6 pine 50¢ BF, 16', 14', 12', 2x4 8' studs \$5. Attala Co., Kosciusko, 662-582-2699.

I have a portable sawmill service, if you need your logs cut into lumber please contact me for a free quote. Perry Co., Richton, 601-689-7864.

Custom saw your logs into lumber & process your lumber into tongue/groove, ship lap, bead board, now sharpening band saw blades. Neshoba Co., Philadelphia, 601-416-1636.

Sawmill service available with Wood-Mizer mill, call/leave message to discuss your needs. Calhoun Co., Calhoun City, 662-637-7478.

POSTS & FENCING

Cedar posts, \$1 & up; 8' cedar split rails, \$5.50; 10' cedar split rails, \$6.50. Lauderdale Co., Meridian, 601-681-4495.

Used metal gates, 1- 8' \$50; 2- 10' \$75 each, 1- 12' \$100, 3- 14' \$125. Hinds Co., Terry, 601-594-2867.

Automated gate opener, ELITE brand, in good cond., heavy duty, \$1,200. Rankin Co., Pelahatchie, 601-946-0761.

2 7/8" tubing, \$48/joint; 3 1/2" tubing, \$85/joint; 100 joints 3 1/2" tubing, \$5,000; 3 1/2" drill pipe, \$175/joint; 4" drill pipe, \$225/joint. Adams Co., Nat-chez, 601-807-1000.

Used 2 7/8 pipe, \$2.50/ft., random lengths, 50 joints to choose from; Used 5/8 sucker rods, \$35 each. Jones Co., Ellisville, 601-319-5248.

Livestock fence building, fence prep (spraying/clearing) also available, call/leave message to discuss your needs. Calhoun Co., Calhoun City, 662-637-7478.

Agricultural, residential & commercial fence building, bush-hogging & skid steer service also available. Copiah Co., Hazlehurst, 601-953-3535.

FARM BUILDINGS & MATERIALS

Used tin, 21' x 3' wide, some rust, \$45 per sheet, cash only. Smith Co., Mt. Olive, 601-382-0091.

4- 100 year old metal columns, 13' 6" length, 20" base, 13" top, base & caps included, pictures available, \$4,000 OBO. Copiah Co., Georgetown, 601-500-2935.

Solid interior commercial doors, excellent cond., 1- 36" x 84", 3- 36" x 79", \$50 each. Rankin Co., Brandon, 601-824-5850.

Fireplace mantels, Oak, Spruce & China Pine, 3 3/4" - 4" & 5" thick, 6'-7'-8'-9' & 12', \$40-\$75 cash only. Jones Co., Ellisville, 601-470-2261.

Old antique Oak mantle, in good cond., \$350. Smith Co., Raleigh, 601-214-1344.

Gambrel roof barn, old style, 60x64, cypress & oak lumber, you take down,

\$3,000. Leake Co., Carthage, 601-832-2225.

Lots of equipment & storage sheds, shoot houses, warehouse items up for bid, \$500. Lauderdale Co., Meridian, 601-938-7423.

I build farm buildings from all metal, 20x20x8 only \$2,705 & special 24x35x8 only \$4,924, also build equipment sheds, RV covers, carports, call for free estimates. Greene Co., Leakesville, 601-394-2643.

WANT ADS

All items listed under the this category must be agricultural related. Out-of-state residents are allowed to advertise in this category.

FLOWERS, TREES & SEEDS WANTED

300 black walnut seedlings; Veneer type-forked leaf white oak. Lafayette, AL, 706-590-3624.

DOGS WANTED

Great Pyrenees young male pup or 6-8 mos. old, reasonable. Yalobusha Co., Oakland, 662-625-9184.

LIVESTOCK WANTED

Cheap or free goat. Smith Co., Raleigh, 601-745-5435, prefer text message.

Looking for free horses, cows, sheep, goats, mules, donkeys, etc. Tallahatchie Co., Tillatoba, 662-852-9201 or 662-852-9077.

Gaited or grade gelding, 14 H or less, for training bird dogs, must ride alone & in groups, be safe & sound no exceptions. Washington Co., Greenville, 615-406-3556.

FIELD EQUIPMENT & PARTS WANTED

3PH seed spreader in working condition. Warren Co., Vicksburg, 678-877-9393.

Front end loader for MF 231 tractor, #232 loader, fits other MF tractors. Carbon Hill, AL 205-924-4850.

2 rear tires for Farmall C, size 9.5" x 36" that goes on 8" rim, used & in good cond., reasonably priced. Stone Co., Wiggins, 601-928-7425.

Middle buster points for IH buster. Scott Co., Lena, 601-507-0437.

8' 3PH spring harrow or 16' drag type in 2- 8' sections. Amite Co., Centreville, 601-645-5995.

Front tractor tire, 600x16, 3 rib, used with tube. DeSoto Co., Southaven, 662-342-7141.

Good used tractor, 50-60 HP with front end loader, will consider doing some repairs. Millry, AL, 251-846-2164.

Seed plates for IH Duplex seed hopper. Covington Co., Seminary, 601-447-1119.

Rear tractor tire, size 18.4 x 34. Covington Co., Taylorsville, 601-452-1910.

HAY & FORAGE EQUIPMENT WANTED

Vermeer 605E or 605F round baler, working or for parts. Stone Co., Perkinston, 601-928-8884.

Gear box for Vermeer TM 800 cutter. Greene Co., Neely, 601-394-7061.

MISCELLANEOUS EQUIPMENT WANTED

Vintage cast iron engine hoist, also called a portable crane, frame must be intact, not an engine stand, they are an overhead hoist on wheels. Madison Co., Madison, 601-672-3600.

Propane tanks with data plates, 100 gallon up to 1,000 gallon. Marion Co., Columbia, 601-441-2145.

LAWN & GARDEN EQUIPMENT WANTED

Yazoo self-propelled mower, complete or parts. Rankin Co., Florence, 601-672-7766.

TRUCKS, PARTS & ACCESSORIES WANTED

Small truck, 4-door, good to fair cond., 4WD, reasonable. Yalobusha Co., Oakland, 662-625-9184.

1965 Ford F-250 rim with 8 lug bolt pattern. Hinds Co., Terry, 601-882-7389.

Old International Scout or International truck, please call if you have one for sale. Grenada Co., Grenada, 662-515-4030.

1999-2002 Ford F-150 4x4 pickup, have body parts, need good motor, trans., & rear end. Webster Co., Mathiston, 662-285-7834.

Truck shell to cover bed 2008 Toyota Tacoma, 4 cyl., single cab. Port Sulphur, LA, 504-458-9134.

1988 or compatible model, complete rear end or housing. Lamar Co., Sumrall, 601-270-0608.

LUMBER & BUILDING MATERIALS WANTED

Power input pole with meter base & breaker box. Smith Co., Mize, 601-603-0025.

PROPERTY WANTED

Deer hunting lease 2022/2023 season in Alcorn, Chickasaw, Clay, Monroe, Lafayette, Tippah, Benton, Pontotoc, Lee, Union Co., prefer 100-400 acres for 2 adult hunters. Lee Co., Tupelo, 662-542-7650.

Responsible & experienced hunter seeking turkey hunting lease in central MS. Madison Co., Gluckstadt, 601-331-2110.

2 Christian men seeking turkey hunting lease, both are experienced outdoorsmen and mindful of owner possessions/property, will help with land maintenance. Baton Rouge, LA, 225-571-8099.

Looking to buy tracts of timber in east central MS, give me a call. Winston Co., Louisville, 601-562-0688.

1-2 acres in the area of Raleigh, Bay Springs or Sylvarena at a reasonable price, suitable to build, no flood zone. Rankin Co., Brandon, 601-559-8538 or 601-580-3504, leave message.

Looking for chicken houses in any area of MS, also looking for land to lease for cattle in south MS. Lamar Co., Sumrall, 601-270-6026.

Running Walker Foxhounds straight on bobcat, will not harm anything but bobcats, need 3,000+ acres cutover to hunt anywhere in Southeast. Louis Skinner, Neshoba Co., Union, 601-774-5256.

HUNTING, FISHING & CAMPING WANTED

Pre 1964 Winchester model 70 featherweight 30-06 standard or super grade or any other caliber. Lafayette Co., Etta, 662-816-1268.

Camper shell to fit GM LWB pickup, in good enough condition to put on & go, within 200 miles. Scott Co., Lena, 601-507-8140.

Most Thompson/Center side hammer, N011, muzzleloaders, pistols, rifles, smooth bore, any caliber, most any condition with fair price, possibly willing to travel. Yazoo Co., Bentonia, 601-320-6586.

Ruger Blackhawk 9mm/357 convertible & Browning semi-auto. 20 gauge shotguns. Clarke Co., Quitman, 601-513-2912.

MISCELLANEOUS FARM WANTS

Pellet smoker/grill. Noxubee Co., Macon, 662-549-3001, call/text/leave message.

Used aquarium, 72" long x 19"-20" deep, 24"-30" tall, doesn't have to hold water, will be used for reptiles. Leflore Co., Greenwood, 662-453-4236.

REMEMBER

It's FREE to advertise in the Mississippi Market Bulletin, the only requirement is you have to be a subscriber. Subscribe online & place ads: www.msmarketbulletin.org

EMPLOYMENT

Advertisements are accepted for agricultural work only. We do not accept advertisements for housework, nursing or companionship needs. Only in-state residents are allowed to advertise within this category.

FARM HELP WANTED

Need outside painter for exterior house trim & porch. Simpson Co., Mendenhall, 601-847-2435.

Farm help wanted to help with hay cutting & quail raising. Randy Hambrick, Scott Co., Morton, 601-668-3742.

Wanting someone to cut 25 acres of large/tall pine sawtimber & pulpwood. Prentiss Co., Booneville, 662-596-1223.

Full-time position ranch hand, operate farm equipment, cut/bale hay, lawn care, take care of animals, general handyman, references needed, background check, plus drug test. Tippah Co., Ripley, 662-549-0010.

FARM WORK WANTED

Bush-hogging & skid steer service. Copiah Co., Hazlehurst, 601-953-3535.

Bush-hogging, dirt work, front end loader work, disk your food plots & garden spots, in Attala, Holmes, Carroll, Montgomery, Choctaw, Winston, Leake, North Madison Counties. Attala Co., French Camp, 662-739-7044.

Bush-hogging, front end loader, tilling, disk your fields & smooth your driveways, summer & fall gardens, deer camp food plots, in Simpson, Hinds, Madison & Rankin Co., Florence, 601-940-1729.

Chair caning/weaving all types, repair & restoration, to see my work search Wilson's Weaving Whittling & Woodwork on Facebook, send pictures for pricing. Union Co., Myrtle, 662-296-7777.

Dozer work, clearing, dirt work, no job too large or too small, free estimates. Madison Co., Canton, 601-937-0672.

Dozer work, trackhoe work, dump truck & all types of tractor work, deer camps, duck holes, home sites, driveways, ponds, roads, R-O-W & pipes installed. Tallahatchie Co., Charleston, 662-458-4021.

Dozer, backhoe, tractor, dump truck work, clay gravel, stump grinding, driveways, house pads, no job too small, free estimates. Pike Co., Jayess, 601-551-7042.

Forestry mulching, regain your property, underbrush clearing, fire & shooting lanes, fence row clearing, statewide, new equipment, add value to property. Rankin Co., Brandon, 601-278-7735.

Forestry mulching, land clearing, fence row clearing, real estate enhancement, food plots, undergrowth removal, trackhoe, dozer & ROW

clearing. Winston Co., Louisville, 601-562-0688.

I'm seeking a position as a property manager/overseeing hunting lease, estate, rural lands, farm, manage operations, organize coordinating buildings, ground services & security. Pearl River Co., Poplarville, 985-750-4462.

Land clearing & dirt work, good prices, good work, affordable, accept credit & debit cards, pond cleaning & reclamation, serving most of MS. Attala Co., Ethel, 225-316-9396.

Pond leaking, seeping or refusing to hold water, I have a Patented 100 percent safe fix & no need to drain pond. Wayne Co., Waynesboro, 601-410-7222.

Poultry house decaking, windrowing & leveling services in Covington & surrounding counties, prices start at \$200 per house plus litter removed. Lamar Co., Sumrall, 601-517-6699.

Sharpening work, large & small clipper blades, shears, all knives, small farm equipment & repair of all animal clippers, small/large jobs accepted, quick turn around. Amite Co., Liberty, 601-657-2277.

Spreading & dozer work, will spread lime, fertilizer & litter, clearing & dirt work. Pearl River Co., Poplarville, 601-337-2480.

Stump & tree removal, fully insured, have dump trucks, bucket trucks, bobcats, stump grinders, serving southwest MS for 10 years, any tree, any stump, gone today. Walthall Co., Tybertown, 601-248-9399.

Tree planting, small jobs. Adams Co., Natchez, 601-431-8022, Lamarbullen@hotmail.com.

Tree removal (all types), trimming, storm & debris cleanup, quality work, free estimates, central MS & surround area. Leake Co., Sebastopol, 601-604-9701.

LIVESTOCK BOARDING & HANDLING

Horse boarding, 15 acres beautiful flat pasture land, 5 miles from Clinton, Terry, Raymond & Byram, \$75 per horse, must have current negative Coggins, no studs. Hinds Co., Raymond, 601-613-9751.

For rent, 32 stall horse barn with arena & 12-15 acres, ready to start a horse care business, \$1,000-\$2,000. Pike Co., Summit, 601-551-7540.

Over 40 acres of high rolling pastures, offering full, partial & pasture board starting at \$175, multiple horse discounts, vet/farrier available, owners on site. Pearl River Co., Carriere, 601-569-9696.

SWAP & EXCHANGE

All items listed in the this category must be agricultural related. You must swap and exchange an agricultural item for an agricultural item. Only in-state residents are allowed to advertise within this category.

30" big roll sod harvester, 3PH on 40 HP, \$7,500 or swap for 3PH water pump, lime spreader or interesting hardware. Adams Co., Natchez, 601-443-1200.

ADGA Nubian full size male, born 3/7/22, pedigree traced back 60 years, \$200 or swap (even) for different bloodline buck. Jasper Co., Stringer, 601-470-9860.

Dresser TD12B dozer with 6-way blade, swap for smaller JD or Cat. dozer (450 LT or similar size) of equal value, would consider swapping for excavator. Lee Co., Guntown, 662-282-4896.

Large 1 year old male Pekin duck, looking to swap for 1 year old female Pekin duck. Webster Co., Stewart, 662-262-1011.

4 old hit & miss engines, International, Stoker, Fairbanks & Fairmount, \$200-\$700 each or swap for metal advertising gas/soda signs. George Co., Lucedale, 601-770-0599.

Husqvarna lawn tractor, model YTH22V46, Kohler V-Twin, 46" deck, bought new Sept. 2021 at \$2,138.93, only 42 hrs., serious buyers, \$1,200 or swap for car hauler. Tate Co., Coldwater, 901-383-3074.

POULTRY & FOWL

Any poultry & fowl advertised in this category must be raised on your farm. Individuals who are a dealer, buyer, seller or business person engaged in trade are not allowed to advertise. Only in-state residents are allowed to advertise within this category.

CHICKENS

Chicks, pure & crosses, older the chicks - more the cost, none over \$2. Webster Co., Stewart, 662-312-6009.

Straight run Silver Laced Wyandottes, hatched May 21, \$3. Jasper Co., Montrose, 601-764-8370, call or text.

ISA Brown hens, laying now, \$35 each. Hinds Co., Terry, 601-937-6645.

Serama bantam breeding stock roosters, several colors, \$20. Jasper Co., Bay Springs, 601-580-0564.

PB chicks, Dark, Light & Buff Brahma, Easter Eggers, Rhode Island Reds, Buff Orpington, Blue Laced Red Wyandotte, Ayam Cemani, \$3 & up. Jasper Co., Bay Springs, 601-498-8219.

Bielefelder chicks, large & gentle, brown egg layers that can be sexed by color at hatch, NPIP, \$5 for pullets, \$1 for roosters. Hinds Co., Terry, 601-622-8411.

Rare Splash Brahma chickens, 2-3 months old, \$10 each. Hinds Co., Terry, 601-951-2992.

Little Easter Egger chicks, \$3-\$4 each. Pearl River Co., Poplarville, 601-795-7016.

Buff Orpington pullets, laying, \$22 each. Madison Co., Pickens, 601-953-5831.

Hens, 4 ISA, 4 Amberlinks, 2 Rhode Island Reds, 2 Saffire Gems & 2 Midnight Majesty Morans available, \$10 each. Hinds Co., Terry, 601-594-2867.

Cochin, 1 blue/gray rooster, very pretty, 1 year old, \$15 OBO. Pearl River Co., Picayune, 590-985-8411.

17 Brown Leghorn chickens, laying, 2 years old, \$15 each. Newton Co., Newton, 601-527-3128.

Brahma chicks, \$8-\$20. Pike Co., McComb, 601-730-3810.

Game chickens: Morgan Whitehackle, Johnny Jumper Kelso & Law Gray/Red Fox crossed, \$75 & up. Scott Co., Morton, 601-507-3935 or 601-537-3204.

Golden Sex-link & Barred Rock pullets, MPIP certified, will be brown egg layers, \$12/up, no phone, contact Dannie Hostetler, 1331 Topsy Road, Randolph, MS, 38864. Pontotoc County.

Bantam roosters, \$5 each. Scott Co., Morton, 601-507-7111.

Silkie chickens, grown, laying, \$35/pair. Pearl River Co., Poplarville, 601-795-6397.

DOMESTIC BIRDS

2 pairs of Fischer lovebirds, 1 1/2 years old, \$200 each pair. Madison Co., Madison, 601-856-4730, ask for Tim.

Lady Gouldian Finches, red headed & black headed, males & females, purple & white breast, \$50. Harrison Co., D'Iberville, 228-861-6637.

Grey Diamond doves, \$20 each. Attala Co., Kosciusko, 662-674-5276.

Guinea keets, \$5 & up. Jasper Co., Bay Springs, 601-498-8219.

Little guineas, \$5 each. Pearl River Co., Poplarville, 601-795-7016.

Guineas, assorted colors, \$5 each, after 2 weeks old \$10 each. Warren Co., Vicksburg, 601-831-0313.

Guineas, \$5 each, after 2 weeks old \$10 each. Harrison Co., Gulfport, 228-860-9536.

Pearl guineas, \$4 & up, depending on age & size. Winston Co., Louisville, 662-803-0690.

Guinea keets, hatched 6/12/22, assorted colors available, \$5. Oktibbeha Co., Maben, 662-312-6477.

Pair of peacocks, coming 2 years old, \$450; 10 Peachicks, \$40 each or \$360 for all. Greene Co., Lucedale, 601-508-2214.

Pied, India Blue & White peachicks, young, state NPIP certified, \$55 each. Calhoun Co., Bruce, 662-983-3266.

GAME BIRDS

Quail, Coturnix, Bobwhite & Georgia Giants, chicks to flight birds, \$1-\$6 depending on age. Tate Co., Senatobia, 662-292-7451.

Day old quail chicks, Georgia Giants, \$1.35 each; Georgia Giant/Bobwhite flight birds, \$6 each. Scott Co., Morton, 601-668-3742, email: liftsinc@bellsouth.net.

Bobwhite quail chicks, Bronze & Royal Palm turkey poults, \$5 & up. Jasper Co., Bay Springs, 601-498-8219.

Coturnix quail, \$1-\$5; Turkeys, \$15-\$20. Pike Co., McComb, 601-730-3810.

Eastern wild turkeys, day old & older, \$15 & up. Kemper Co., Dekalb, 601-513-0231.

Eastern wild turkey poults, NPIP, \$15. Hinds Co., Byram, 601-622-8411.

Eastern wild turkey poults, \$15 each. George Co., Lucedale, 228-218-1427.

Bourbon Red turkey poults, hatched 7/12/22, \$12 each. Oktibbeha Co., Sturgis, 662-418-0936.

WATERFOWL

Welsh harlequin & Khaki Campbell ducks, \$5-\$20, depending on size. Pearl River Co., Poplarville, 601-795-6397.

Muscovy ducks, half & full grown, \$12.50, can deliver for fee. Pike Co., Summit, 601-248-5925.

Large 1 year old male Pekin duck, looking to trade for 1 year old female Pekin duck. Webster Co., Stewart, 662-262-1011.

Mallard ducks, \$10. Pike Co., McComb, 601-730-3810.

2 pair of Mallard ducks, \$20 each; 3 females, \$10 each. Neshoba Co., Union, 601-896-1953.

India Runner ducklings & Rouen mix, \$7 & up. Covington Co., Seminary, 601-498-8098.

Ancona ducks, chocolate, lilac, silver & blue available, different ages to choose from, already on pond during the day, \$8 each & up. Webster Co., Eupora, 662-744-2898 or 662-744-2028.

Hookbill ducklings, \$10/up; White ducks, unsure of breed, 12 weeks old, \$25/pair; 3 Pilgrim ganders, nearly grown, \$60 each, all NPIP certified. Calhoun Co., Bruce, 662-983-3266.

Trumpeter swan babies, \$700 no DNA, \$850 DNA sexed. Walthall Co., Tylertown, 601-522-8021.

EGGS

Brown eggs from pastured chickens, L, XL & Jumbo, \$4/dozen; Freeze dried eggs (18, 24 or 36 count) for long term

storage, starting \$19.75/container. Hinds Co., Terry, 601-937-6645.

Farm fresh, L, XL & Jumbo brown & colored eggs, from free-range chickens, gathered daily, \$4/dozen. Hinds Co., Edwards, 601-946-1699, text or leave voicemail if no answer.

Farm fresh eggs gathered daily, free-range, pasture poultry multicolored eggs (green, white, brown), \$3/dozen. Lauderdale Co., Meridian, 317-474-9123, call or text for availability.

Free-range, hand gathered eggs, brown & blue, \$3.50/dozen. Simpson Co., Pinola, 601-850-7777.

Farm fresh eggs, \$2.50/dozen, \$3/18-count. Jefferson Davis Co., Oak Vale, 601-943-6329, leave message, will return call.

Coturnix quail eggs, \$3/dozen. Pike Co., McComb, 601-730-3810.

FARM HOME MISCELLANEOUS

All items listed in this category must be farm/agriculture related. Dealers, brokers or businesses are not allowed to advertise. Only in-state residents are allowed to advertise within this category.

ANTIQUES & FURNITURE

Oak wardrobe, 2 doors, 2 drawers, very nice, \$400; 1960s Motorola stereo, oak cabinet, record player/8 track tape player, \$200; Antique dresser, \$200. Winston Co., Noxapater, 601-434-2922.

Antique mirror, gold leaf, approx, 62x29, shaped like a crown, heavy, large, has history, serious inquires only, \$800. Yalobusha Co., Oakland, 662-623-9322.

Solid oak round clawfoot table & 4 chairs, 3 matching bar stools, custom cut glass over table top, can text pictures, \$400 for all. Lamar Co., Sumrall, 601-606-0824.

Mattresses, dressers, night stands, sofas, hide-a-beds, desks/chairs, dining chairs, patio chairs, end tables, coffee tables, lamps, artwork, mirrors, mini fridges & much more, \$1/up. Warren Co., Vicksburg, 601-529-6118.

Big Man power recliner, brown suede leather, paid \$900 new, in great cond., asking \$300. Rankin Co., Brandon, 601-862-8522, call or text.

Galvanized #2 wash tub, \$30; Galvanized heavy duty garbage can, 24" tall, fairly heavy, \$30, can email pictures. Hinds Co., Byram, 601-317-0208.

Collectible antique 1934 \$100 Federal Reserve Note in extra fine cond., free shipping via USPS, \$139 firm. Yazoo Co., Phenix, 601-618-7478.

Heavy, sturdily build wooden desk, came from MS State, good cond., \$250. Wayne Co., Waynesboro, 601-735-3085.

Side door Coke Cola drink boxes for glass bottles, one short & one tall, not round top, \$75 each. Jefferson Davis Co., Bassfield, 662-934-6700.

4 porcelain clawfoot tubs, \$800 for all, must take all. Covington Co., Seminary, 601-517-1693.

Antique white double bed, estimated age is over 100 years old, excellent cond., \$1,000. Hinds Co., Terry, 601-927-2596.

1 double ox yoke, good cond., \$450; 4 antique trunks, different sizes & cond., \$425. Yalobusha Co., Oakland, 662-623-5298, leave message if no answer.

Closing estate sale, 2 items sold as a lot, decorative black walnut cabinet, 1 drawer, 2 doors, marble top & red cedar hall tree, \$425. Pearl River Co., Poplarville, 985-750-4462.

Antique doll cradle, 1970s, good cond., can send picture, \$20. Neshoba Co., Philadelphia, 601-656-2803.

Black amethyst tiara glassware, diamond cut, 32 pieces, \$100 OBO or trade. George Co., Lucedale, 601-947-4113.

2 old handsaw's, bow saw, slop jar pot, old tools, too much to mention, all for \$100 cash. Union Co., Myrtle, 662-317-8042.

4- 100 year old metal columns, 13' 6" length, 20" base, 13" top, base & caps included, pictures available, \$4,000 OBO. Copiah Co., Georgetown, 601-500-2935.

Moving, selling metal advertising gasoline, oil & soda signs, 5-10 cent round top Coke machines, coolers, kerosene pump tanks, porcelain penny scale, etc., \$25-\$1,500. George Co., Lucedale, 601-770-0599.

COOKBOOKS & RECIPES

"Ethel Baptist Church Cookbook" with over 800 recipes, send \$15 check to 2805 Attala Road 5217, Ethel, MS 39067. Attala Co., 662-674-5621.

CRAFTS & WOODWORK

Quality cypress swings assembled with screws & bolts, 4' - \$245, 5' - \$305, 6' - \$335; Quality screen doors, 3' 0" - 6' 8", \$235, 3' 0" - 8' 0", \$265, best anywhere. Hinds Co., Terry, 601-937-6645.

Wood framed 4 pane windows, 16-24 1/2 x 27 & 3- 32 x 29, great for arts & crafts, \$100 OBO. Simpson Co., Pinola, 601-955-5461.

Dried walnut wood scraps, good for your cutting boards, bowls & knife handles, \$1 & up, no phone, contact Dannie Hostetler, 1331 Topsy Road, Randolph, MS 38864. Pontotoc County.

Painted wooden purple martin houses, includes 20' post, winch to let house up/down for clean out, \$490, no phone, Johnny Hostetler, 5106 Salmon Road, Randolph, MS 38864. Pontotoc County.

Woodcrafts, Lazy Susans, rolling kitchen/serving tables, checkerboards, tic-tac-toe boards, red cedar bird houses, picture frames, individual & table size black walnut charcuterie boards, \$25-\$350. Hinds Co., Raymond, 601-529-5300.

Chair caning/weaving all types, repair & restoration, to see my work search Wilson's Weaving Whittling & Woodwork on Facebook, send pictures for pricing. Union Co., Myrtle, 662-296-7777.

Wood-Mizer MP 260 4-sided molder with infeed & outfeed tables, chip extractor, twin bag collection & extended knife set, still in boxes, never used, \$17,000. Monroe Co., Aberdeen, 662-369-7131.

FIREPLACE INSERTS & HEATERS

Fireplace mantels, Oak, Spruce & China Pine, 3 3/4" - 4" & 5" thick, 6'-7'-8'-9' & 12', \$40-\$75 cash only. Jones Co., Ellisville, 601-470-2261.

Old antique Oak mantle, in good cond., \$350. Smith Co., Raleigh, 601-214-1344.

FIREWOOD & KINDLING

Half cord split oak, wood is 19", stack is 4' tall & 8' long, \$150. Rankin Co., Richland, 601-405-4440.

Several pecan trees cut down & dried, free to someone that needs them, cut down & ready to haul. Kemper Co., Bailey, 601-737-2194.

GOURDS

Several different varieties & sizes of gourds for sale for arts & crafts & birdhouses, prices vary, call or text for more information, \$4. Rankin Co., Brandon, 662-803-7456.

Gourds for sale at the farm, purple martin gourds painted & ready to hang, \$5; Assorted gourds \$2 each. Prentiss Co., Booneville, 662-728-7605.

Gourds for sale, painted & hole drilled \$6 or not painted \$3. Attala Co., McCool, 662-582-0505.

MUSICAL INSTRUMENTS

Free, antique upright piano in fairly good shape. Washington Co., Leland, 662-347-3556.

Martin HD28V acoustic guitar, collector's item, beautiful condition, can send pictures, \$3,250. Monroe Co., Amory, 662-256-6782.

Spinet piano by Grand, \$90. Monroe Co., Aberdeen, 662-369-3496.

SEWING & FABRICS

Thompson sewing machine, model PW201 with heavy duty worktable, sews light or heavy material, good as new, \$500. Winston Co., Noxapater, 601-434-2922.

Ferdinand 900-B sewing machine for saddles, harness & upholstery, with

manual, stand, extra needles & bobbins, runs, can send pictures, \$1,000. Lamar Co., Sumrall, 601-731-0694.

Brother straight stitch quilting machine with 12' track frame, still using everyday, can be seen in operation, older model, \$800 OBO. Alcorn Co., Walnut, 662-287-3504.

Sharpening & repair of sewing scissors, pinkening shears, upholstery scissors, hair dresser & barber scissors/clippers, sharpening jobs \$10 & up depending on metal & size. Amite Co., Liberty, 601-657-2277.

Singer sewing machine without sewing table, can be used to set whatnots on top or a decoration outside in yard, have picture, \$30. Union Co., Myrtle, 662-317-8042.

Crocheted dish clothes, many colors, good gifts, \$3 each. Jasper Co., Heidelberg, 601-787-4304.

2 mink coats valued at \$900, storage paid up till December, pictures available, asking \$500. Rankin Co., Pearl, 601-502-3128.

1 1/3 yards eyelet fabric, 6 yards flat 6" wide eyelet lace, 25 yards gathered eyelet lace 6" wide, all white, all for \$25, pictures available. Lee Co., Tupelo, 662-566-7576.

MISCELLANEOUS HOME ITEMS

Frigidaire Gallery Series side-by-side refrigerator, with water & ice, works great, \$150. Jasper Co., Pachuta, 601-604-3140.

A/C window units, Roper (20,000 BTU), LG (10,000 BTU), used, cools very well, \$100 OBO. Simpson Co., Pinola, 601-955-5461.

Electric wheelchairs, 3 that need repair, 1 only needs batteries, \$250 for all; Regular wheelchair, wide for larger sizes, almost new, \$100. Lowndes Co., Columbus, 662-329-1420.

In-ground swimming pool pump, Tagelus sand filter, ladder, Hayward sweeper with hose, filter & pump bought 2014 & sweeper 2015, \$500. Forrest Co., Hattiesburg, 601-549-2566.

Bowflex Power Pro for stretching & building muscles, instruction manual & workout sheet, \$50. Walthall Co., Tylertown, 601-876-7553.

Washer & dryer in good shape, \$250 for both or \$150 each. Clarke Co., Quitman, 601-527-8761.

Mississippi duck stamps, complete set, beautifully framed & matted, includes 2 mistake stamps, pictures available, \$1,750. Humphreys Co., Louise, 662-571-1484, if no answer please leave message or text.

Panasonic 18" microwave, 1250 watts, \$100; Power smokeless tabletop grill, \$75; Panasonic 18" microwave, \$75; Reliance electric 40 gal. water heater still in box, unused, \$400. Copiah Co., Crystal Springs, 601-594-4355.

2 heavy aluminum cooking pots, 19" tall x 21" across, \$120 cash for both. Chickasaw Co., Houston, 662-456-5716.

Tapp wood stove, original (1850 model), \$1,000; 2 cross cut saws, \$120 each; 1 single bunk bed, \$75; 25 gallon plastic jugs, \$3 each. Jefferson Davis Co., Prentiss, 601-808-0701.

Masterbuilt Sportsman Elite smoker, used once, electric, purchased from Bass Pro Shop, excellent cond., \$120. Scott Co., Morton, 601-732-8772.

500 lb. swimming pool sand filter, top has been stored inside, \$200. Monroe Co., Hamilton, 662-343-5203.

Barn & house clean out loaded on a 20' gooseneck cow trailer, \$2,100 for everything. Covington Co., Seminary, 601-517-5700.

33" x 23" framed Marvel Punisher T-shirt, Chris Kyles logo, matte is desert colored, really cool, \$125. Hinds Co., Edwards, 601-852-4274.

Ducks Unlimited Print "Quail & Woodcock," artist Steve Church signed & numbered, size 26 x 19 1/4", if you like quail & woodcock you'll love this print, \$79. Marion Co., Foxworth, 601-736-5057.

Solid interior commercial doors, excellent cond., 1- 36" x 84", 3- 36" x 79", \$50 each. Rankin Co., Brandon, 601-824-5850.

FIELD EQUIPMENT

All equipment listed in this category must be offered for sale by persons actually engaged in farming and must have been used on their farm in agricultural pursuits. No commercial, businesses or dealers are allowed to advertise. Equipment bought by farmers for resale purposes are not eligible for this free advertising. Only in-state residents are allowed to advertise within this category.

TRACTORS

Allis-Chalmers G, '48 model, rebuilt engine, new rear tires, new paint job, 2 sweeps & 2 middle busters, changed over to 12 volt alternator, \$3,800. Rankin Co., Puckett, 601-201-3129.

Allis-Chalmers G, '48 model, sand-blasted, new paint, new parts, front cultvs., front weight, new seat, steering wheel, front tires, parts tractor goes with it, \$3,500. Lincoln Co., Brookhaven, 601-669-5719.

Farmall 450, '55 model, 2PH, 3PH adapter, turning plow, must sell, \$1,500, if not sold by 7/18/22 it's going for scrap. Monroe Co., Hamilton, 662-343-5203.

Ford 3000, '73 model, diesel, power steering, good tires, good tractor, ready for the farm, \$4,500; Ford 3600, '80 model, diesel, power steering, good tires, \$5,500. Neshoba Co., Philadelphia, 601-917-6519.

Ford 4000, rebuilt eng., new battery, radiator, seat, back seals replaced, runs great, can send pictures, \$6,500. Jones Co., Laurel, 601-422-8894, text preferred.

Ford 7740, with 215 loader, 95 HP, \$15,000. Walthall Co., Tylertown, 985-515-0086.

Ford 3930, with canopy, fresh paint job, low hrs., runs good, new clutch & pressure plate, \$9,000. Lee Co., Blue Springs, 662-871-9080 or 662-871-1217.

Ford 5600, with Alamo side boom cutter, all in good cond., \$12,000. Walthall Co., Tylertown, 601-876-5530.

Ford 8N, '52 model, last year 8N was produced, all new electrical parts, 12-volt, lots of new parts, serviced, \$3,000 or \$3,500 with rotary cutter. Simpson Co., Mendenhall, 601-847-1675.

IH 1086D, 4-post, very straight & well cared for, \$9,750. Madison Co., Canton, 662-417-9176.

IH Cub, yellow, with front & back cultvs., good tires, run good, \$3,500; MF 135, diesel, good cond., \$3,500; Belarus 250, \$2,600. Covington Co., Seminary, 601-408-1461.

IH 1086, '78 model, 130 HP, with open cab, 2 hydraulic remotes, good running tractor, 540/1000 PTO, good hydraulic pressure, TA stuck in high, \$4,500. George Co., Lucedale, 251-895-0081.

JD 4055, 4WD, cab/air, excellent cond., \$42,500, for more info & pictures, please call or text. Covington Co., Collins, 601-297-3192.

JD 5105, 45 HP, 1,600 hrs., good tires, canopy, hydraulics, in good cond., \$10,000 OBO. Lee Co., Guntown, 662-401-8977.

JD 1120, diesel, good cond., 4 new tires, \$5,000; 6' rotary cutter, \$500, will send pictures. Clay Co., Cedar Bluff, 662-494-3494.

JD 4230, open cab, dual wheels, good tractor except needs clutch repair, text for pictures, \$6,000. Hinds Co., Edwards, 601-831-5401.

JD 3020, '68 model, diesel, wide front, with 7' JD 709 rotary cutter, just serviced fluids & filters, 2 sets of wheels & tires, \$6,850. Tishomingo Co., Dennis, 662-423-8056.

JD 4020, '68 model, needs tire & engine work, \$4,500. Tallahatchie Co., Charleston, 662-380-6113.

JD 2950, took place of 4020, has 3,500 hrs., 148 loader, 7' rotary cutter, \$37,000; MF 50, propane, \$3,750. Webster Co., Mathiston, 662-263-6596.

JD 3350, '88 model, 4x4, cab/air, 100 HP, everything works, great shape, same tractor as 2955, price is non negotiable, \$25,000. Rankin Co., Brandon, 601-573-5450.

JD 1120, made in Germany, motor has been completely rebuilt 100 hours ago, no leaks, diesel 3 cyl., liquid cooled, 51

HP, \$8,500. DeSoto Co., Olive Branch, 901-833-0850.

JD 5045E, 2WD, almost new tires, has 94 hrs., \$17,500. Clay Co., Cedar Bluff, 662-295-6288.

JD 4430, 125 HP, with 148 front end loader with grapple & JD HX14 rotary cutter, \$28,000; JD 4240, 110 HP, with front end loader, \$25,000. Covington Co., Collins, 601-517-5700.

JD 7410, '02 model, 2WD, cab/air, no-DEF, 4,500 hrs., quad range trans., 125 engine HP, 6 cyl., clean, straight & solid, no loader, \$44,500. Madison Co., Canton, 662-417-9176.

JD 4640, '78 model, open station, recent 12,000 overhaul, 2 new tires, 1000 PTO, estate sale, \$15,000. Pontotoc Co., Toccopola, 662-234-9552.

JD 1025R, '17 model, 139 hrs., with 18' trailer, 4' Frontier rotary cutter, roto tiller, box blade, middle buster, row hipper, package deal \$23,900. Lauderdale Co., Lauderdale, 601-527-5101.

JD 320, '57 model, in great cond., new tires, rebuilt engine starter, carburetor, new battery, ready to work, 3PH, \$5,500. Yazoo Co., Vaughan, 601-502-6714.

JD 4230, cab, quad range, JD 148 loader with joystick, 4 new tires, buddy seat, lights & gauges work, new radio, ISO remotes, \$26,500. Carroll Co., Carrollton, 662-896-6313.

JD 5093E, '12 model, pre-DEF, tractor in great cond., open station, with loader, selling due to health, \$40,000 OBO. Lincoln Co., Brookhaven, 601-748-0442.

JD 6603, '05 model, 5,800 hrs., 4WD, cab, 105 HP, 90% rubber, no-DEF, 542 front end loader with bucket, stored under shed, excellent, \$40,000. Covington Co., Seminary, 601-517-9277 or 601-517-0651.

JD 6135E, '18 model, 4WD, cab/air, loader, 24/12 trans., 3,200 hrs., \$68,500; JD 5420, 2WD, cab/air, loader, two owner tractor with 6,000 hrs., \$25,000. Madison Co., Flora, 601-940-2832.

Kubota M9000, 4x4, cab, loader, 600 hrs., dual remotes, \$34,000; Kubota 8540, 4x4, loader, hydraulic shuttle, 1,600 hrs., dual remotes, field ready, no issues, \$41,000. Madison Co., Madison, 601-937-1107.

Kubota M5140HD, 4x4, with Kubota loader, shuttle shift, canopy, 820 hrs., one owner, 2 hydraulic outlets, perfect cond., \$28,500. Clarke Co., Quitman, 601-479-0491.

Kubota L3901D, '21 model, 4WD, with 5' box blade, 8 forward & 8 reverse, shuttle shift, 80 hrs., factory warranty like new, \$19,000. Itawamba Co., Fulton, 662-322-0669.

Kubota L4630, 4x4, with loader & bucket, 1,370 hrs., \$18,500. Calhoun Co., Bruce, 662-983-5985.

Kubota M7060, '19 model, 4WD, cab/air/stereo, front end loader/bucket/spear, 600 hrs., very good cond., tires

like new, kept under shed, \$49,000 OBO. Monroe Co., Amory, 662-617-9057.

Kubota M110F, '20 model, 4WD, cab, loader, dual wheels, \$50,000, with 15' JD clipper \$16,000. Amite Co., Smithdale, 601-316-3817.

Kubota L3940 HST, cab/cold AC, with loader, no-DEF, 850 hrs., shed kept, in great cond., \$29,950. Leake Co., Walnut Grove, 601-201-8179, leave message if no answer.

Kubota L3710 HST, '00 model, with R4 tires & canopy, 4WD, \$14,500. Madison Co., Madison, 601-331-5922.

Landtrac, diesel, with front end loader, heavy duty rotary cutter, a rare find, \$14,000 OBO. Lauderdale Co., Collinsville, 601-934-7908.

Mahindra, 60 HP, 2WD, 400 hrs., \$14,000 cash only. Smith Co., Mt. Olive, 601-382-0091.

Mahindra 1526 HST, '16 model, 4WD, with bucket & quick hitch, 150 hrs., \$15,500. Copiah Co., Hazlehurst, 601-757-2293.

MF 255, in good cond., diesel, \$5,000. Winston Co., Noxapater, 662-724-2366.

MF 231S, '99 model, 47 HP, power steering, low hours (555), one owner, good tractor, in great shape, \$6,600; Rotary cutter, \$600. Neshoba Co., Philadelphia, 601-917-6519.

MF, with 950 hrs., in excellent cond., \$5,250. Hinds Co., Utica, 601-529-4840.

MF 243, with Bush Hog loader, bucket & hay spear, 52 HP, dual hydraulics, 1,915 hrs., canopy, shed kept, \$16,900. Tippah Co., Ripley, 256-366-2530.

MF 135, good cond., \$2,800. Yalobusha Co., Coffeeville, 662-675-2006.

MF 253, diesel, 4 pieces of equipment, one owner, selling because of death, \$10,000. Jones Co., Ovett, 601-580-0730 or 601-788-4034.

MF 35 TO30, '57 model, runs great, \$2,500. Lincoln Co., Brookhaven, 601-327-9140.

MF 50, diesel, power steering, rebuilt engine & injector pump, new starter, tires, brake shoes, gauges, paint, hoses, belt, seat cushion, lights, wiring, steering wheel, \$5,500. Webster Co., Eupora, 662-275-7119.

MF 165, gas burner, good tires, running when parked, been sitting several years, \$1,500 OBO. Chickasaw Co., Houston, 662-456-0810.

NH TN65, '00 model, with Rhino 4211 self-leveling bucket, 1,900 hrs., used for bush-hogging & hay, \$16,500 OBO. Simpson Co., Magee, 601-408-6718.

NH TC48DA, '08 model, 50 HP, 247 hrs., shuttle shift, canopy, new cond., \$11,500. Leake Co., Carthage, 601-209-7624.

NH TS115A, '10 model, open cab with canopy, 4x4, runs great, 101 hrs.,

needs some work & TLC, \$11,000. Neshoba Co., Union, 601-627-9908.

Zetor 5211, 2WD, 850 hrs., 47 HP eng., 42 HP PTO, 10 speed trans., independent PTO, power steering, looks, runs & works good, \$4,500. Clay Co., West Point, 662-295-2426.

2 Shaw Du-All 2-wheel walking garden tractors, mostly complete with sickle bar mower & harrow, \$250 OBO. Marshall Co., Holly Springs, 662-544-1699.

CUTTERS & MOWERS

4' Land Pride RCR1248 rotary cutter, shear pin type, used less than 2 hrs., \$1,400. Pike Co., Holmesville, 601-248-5204.

5' Ford yard mower, 3PH, in good cond., \$800. Prentiss Co., Booneville, 662-728-0718.

5' rotary cutter, \$800; 6' rotary cutter, \$1,000. Neshoba Co., Union, 601-480-3652 or 601-774-8071.

6' Rhino rotary cutter, like new, \$2,200. Yalobusha Co., Water Valley, 662-514-5477.

6' Big Bee Agri X rotary cutter with stump jumper, new, \$1,650. Clay Co., West Point, 662-494-2328.

6' Frontier RC2072 rotary cutter, looks new, only used a few times, \$2,500. Clay Co., Cedar Bluff, 662-295-6288.

6' Bush Hog finishing mower, in good cond., \$500; 6' Bush Hog rotary cutter, bought new in '18, \$1,000. Clay Co., Woodland, 662-295-7028.

10' Bush Hog 3210 heavy duty rotary cutter, approx. 25 hrs. on it, \$12,000. Calhoun Co., Bruce, 662-983-5985.

14' rotary cutter, heavy duty gear boxes, all seals & gaskets are new, needs some welding on side skirts, not a batwing, \$2,000. Neshoba Co., Union, 601-627-9908.

Big Bee rotary cutter, in great cond., \$350. Yazoo Co., Vaughan, 601-502-6714.

Woods ditch bank cutter, 3PH, PTO driven, \$750. Pontotoc Co., Ecpu, 662-419-0704.

2 junked rotary cutters, 5' needs some welding & 6' has worn out gear box, free if both are taken. Lamar Co., Sumrall, 601-758-3982.

GRADERS & BLADES

5' Frontier BB2060 box blade with scarifier teeth, in excellent cond., can send pictures, \$675 cash. Walthall Co., Tylertown, 601-303-5369.

5' landscape rake, \$400; 5' 8" box blade, cutting shanks, \$500; 3PH dirt scoop, can be reversed, \$300, cash only. Pearl River Co., Poplarville, 601-434-2507.

6' straight box blade, swivels, 3PH, \$400. Forrest Co., Petal, 601-543-2586, call or text for picture/info.

6' Bush Hog heavy duty box blade, \$800. Calhoun Co., Bruce, 662-983-5985.

7' Mahindra heavy duty blade, \$600. Yalobusha Co., Water Valley, 662-514-5477.

8' Bush Hog rear blade, 91 Series, mint cond., original owner, manual adjustment, current new price \$7,000+, asking \$3,495. Warren Co., Vicksburg, 601-529-8131.

Old mule drawn road grader, Western wheel scraper, no moldboard, \$900. Marshall Co., Holly Springs, 662-544-1699.

Durabilt DP84 dirt pan, 3 yards, ready to work, \$3,250. Montgomery Co., Kilmichael, 662-262-7603.

GRAIN STORAGE & EQUIPMENT

Grain storage bin, 8' x 18', must be dismantled & removed from property, galvanized, has many uses including deer feeder, tornado shelter, etc., \$850 OBO. Harrison Co., Pass Christian, 228-363-2438.

GRINDERS & MIXERS

Gehl grinder, \$2,250. Hinds Co., Utica, 601-529-4840.

PLANTING & TILLAGE

5' 3PH tiller, in excellent cond., \$1,500. Attala Co., McCool, 601-527-1929.

Ford 2-row disk, \$500; Ford 2-row cultv., with spring shanks, \$350; Water furrow plow with large disk pans, \$150. Bolivar Co., Shaw, 662-721-0935.

5' disk, \$300. Union Co., New Albany, 662-316-2729.

Big Ox, 4 shanks, fits in top of rows, \$400; Bix Ox, 3 shanks, \$300; Graham chisel plow, 7 chisels, \$300; Water furrow plow, \$200. Bolivar Co., Shaw, 662-721-0935.

5' disk, \$1,000. Yalobusha Co., Water Valley, 662-514-5477.

7' United 600 series disk, 3PH, 24x20" scalloped blades, used very little, good cond., \$1,500. Oktibbeha Co., Starkville, 662-386-4509.

5' pull behind cultipacker, new, 6' pull behind & 3PH also available, \$1,299. Clay Co., West Point, 662-295-5702.

Harrow, \$300. Hinds Co., Byram, 601-260-6886.

8' (7-shank) ripper plow, good cond., used very little, \$500; 14' harrow, \$450. Calhoun Co., Water Valley, 662-515-0810.

Case IH 800 planter, 6-row on 38" centers with no-till coulters & Orthman row markers, \$3,500. Quitman Co., Marks, 662-255-8439.

JD 690 6-bottom plow with 16" blades, \$4,500. George Co., Lucedale, 251-895-0081.

8' 3PH spring harrow or 16' drag type in 2- 8' sections. Amite Co., Centreville, 601-645-5995.

Free plows for 1952 Farmall Super C, gee-whiz & plow feet. Lauderdale Co., Bailey, 601-737-2568.

Covington 2-row planter with adjustable seed depths & fertilizer boxes, \$2,500; Covington 2-row cultv., \$800, both with sweeps, kept under shed, photos available. Newton Co., Union, 601-513-7579.

12' JD grain drill with manual, \$800. Madison Co., Pickens, 601-953-5831.

5' disk, \$800. Covington Co., Collins, 601-517-1693.

12.5' IHC 500 disk, in good cond., 22F-23B blades, cylinder & new hose included, \$3,500; Forrest City 4-row do-all, reworked, in good cond., \$3,200. Madison Co., Camden, 601-937-3032.

5' pull type disk, \$400; 1-row 3PH spring tooth cultv., \$200; JD 2-row corn planter, \$400. Hinds Co., Terry, 601-259-9354.

10.5' AMCO heavy duty disk with 2' lift cylinders, \$3,500; 10.5' Atlas disk, like new, used very little, \$6,500. Lowndes Co., Columbus, 662-574-6871.

IH 6-row busters, in good cond., \$750; 11 "V" wing row cleaners for JD 7100-7300 type planters, good cond., \$300. Calhoun Co., Vardaman, 662-682-7173.

John Blue liquid fertilizer rig, 6-row, 300 gal. SS tank, pull type, new 12 outlet SS manifold, used on 40 acres per year, excellent, \$2,500 OBO. Washington Co., Leland, 662-822-9959.

JD 8300 grain drill with small grain boxes on front, good cond., \$4,500. Noxubee Co., Macon, 662-570-8858.

PICKERS & HARVESTERS

Almaco model SBT small grain thrasher with 110V 1 HP electric motor, for legumes, wheat, soybeans, cereal grains, sorghum & oil seed crops, \$3,700. Tishomingo Co., Iuka, 662-279-7113.

JD 925D draper header, cut wheat this season, extra belt, in good cond., \$8,500. Calhoun Co., Vardaman, 662-682-7173.

SPRAYERS & SPREADERS

Bestway AG 55 gal. horizontal 3PH sprayer with Delavan Roller Pro 6-roller pump, has spray wand & broadcast nozzle on back, can send pictures, \$1,200 cash. Walthall Co., Tylertown, 601-303-5369.

New 200 gal. front mounted tank, rack to fit IHC 1486 or other, new pump, hoses, 2" filter, shutoff valves, solenoid, all quick connectors, \$800 OBO. Washington Co., Leland, 662-822-9959.

JD 6500 Hi-Cycle with fenders, shedded, \$16,000. Holmes Co., Pickens, 601-668-5533.

10' pull type fertilizer spreader, no lid, \$500. Hinds Co., Terry, 601-259-9354.

AG TRAILERS & CARTS

JD 910 grain cart, good tires, good cond., has auger light, 1000 PTO, shed kept, \$1,500. Calhoun Co., Vardaman, 662-682-7173.

AG PARTS & TIRES

Brand new left fender for NH TC35A, never been put on a tractor, over \$900 if you buy from NH, \$500 OBO. Jones Co., Soso, 601-319-6694.

2 rear tractor tires, came off Kubota L5030, 14.9x26 size, about 50% tread, tubes included, \$250. Claiborne Co., Port Gibson, 601-535-7557.

2 JD 16.9 x 24 tires mounted on rims, like new, some weather cracks on side-wall, \$850. Winston Co., Louisville, 662-773-7570.

2 snap-on duals, rims & tires, 14.9 x 28, used 20 hrs., \$1,200. Kemper Co., Preston, 601-743-3035.

OTHER AG IMPLEMENTS

3PH Fred Cain post hole digger, 9" auger, used very little, probably less than 40 holes dug, \$500. Simpson Co., Mendenhall, 601-847-2435.

Land Pride pallet forks, like new, \$750; Bush Hog 3PH post hole digger, \$750. Calhoun Co., Bruce, 662-983-5985.

Category 3 3PH quick hitch, good cond., I no longer need it, \$200. Warren Co., Vicksburg, 601-618-1898.

3PH 7' x 2 1/2" boom pole, \$150. Hinds Co., Terry, 601-594-2867.

Front loader, easy on with joystick, off MF 275, in very good cond., \$2,500. Union Co., New Albany, 662-316-8500.

HAY & FORAGE EQUIPMENT

Adjustable V-belt for hay rake, 5/8" x 10', \$40. Lamar Co., Sumrall, 601-731-0694.

5-bale Hay Express, good tires, \$1,500. Madison Co., Pickens, 601-953-5831.

Befco hay rake, \$2,000. Leake Co., Carthage, 601-826-2521.

Case IH RS561 round baler, 5x6 bales, with monitor, bale kicker, hydraulic tie, wide pick up, field ready, \$8,500. Lawrence Co., Jayess, 601-754-4229.

Claas Classic 66 Rollant round baler, '03 model, SN 00810399, twine tie only, 70 1/2" wide pick up, 31x13.50-15 tires, good cond., \$5,500. Leake Co., Standing Pine, 601-954-7317.

Fred Cain 3PH hay spear/scissors lift, \$250; 24' hay wagon, 24' long, 2 axles, 4 new 10 ply tires, haul 8-10 round bales, \$1,500. Scott Co., Forest, 601-507-4468.

Hay spear, 3PH, heavy duty, \$150. Hinds Co., Terry, 601-594-2867.

Hay spear, 2 prong, 3PH, for medium to large tractor, \$250 OBO. Tate Co., Senatobia, 662-216-0331.

Hay spear, heavy duty, 4' spike with 2 stabilizers, 32" width, 3PH, with 2 5/16" ball, 5,000 lb. capacity, great cond., \$425. Franklin Co., Roxie, 504-912-7146.

Hay tedders: Kuhn, 4 basket, hydraulic fold, \$4,500; Greenland, 4 basket, excellent cond., \$3,500; Tonutti, 4 basket, \$3,000. Madison Co., Madison, 601-937-1107.

Gehl 1875 round baler, had it in the field this year, barn kept, \$7,500. Lamar Co., Sumrall, 601-441-4205, no Sunday calls please.

JD 450M, '19 model, silage special, 21.5-16.1 tires, MegaWide pickup, hydraulic pickup lift, net wrap & twine, variable core valve, has baled 9,660, \$26,500. Simpson Co., Magee, 601-849-3210.

JD 457 round baler, '05 model, Mega-Wide, Silage Special, net wrap & twine, has baled 15,000 bales, \$14,000. Walthall Co., Osyka, 601-876-6345.

JD 458 standard round baler, twine only, \$10,000. George Co., Lucedale, 228-219-0223.

JD 459 round baler, '16 model, Mega-Wide pickup, Silage Special, 4x5 bales, twine & surface wrap, PTO 540, bale push bar, baled 16,014 bales, \$24,000. Covington Co., Mt. Olive, 228-697-9648.

JD 557 round baler, 5x5 bales, with bale kicker, monitor, belt lacer, shed kept, \$11,500; NH H6740 8' disk mower, with book, \$5,000. Union Co., New Albany, 662-316-2729.

JD 560M round baler, never been used, with surface wrap, \$51,000. Brent Duncan, Walthall Co., Tylertown, 985-515-6655.

JD 567 MegaWide round baler, \$4,000 firm. Jefferson Davis Co., Bassfield, 601-554-6867.

Kuhn GMD 310 10' 2" hay cutter, new blades & belts, 2 1/2 yrs. old, kept in barn, field ready, excellent cond., \$9,000. Noxubee Co., Macon, 662-361-8004.

Kuhn GMD 4050 TL hay cutter, 540 RTM, drawbar hitch, field ready, \$9,500. Lamar Co., Purvis, 601-731-8925.

Kuhn VB2255 round baler, '17 model, net wrap, dry or baleage, field ready, \$23,500; McHale 991BE bale wrapper, '17 model, fully automatic with side damper, \$21,500. Hinds Co., Utica, 601-942-5537.

NH 273 square baler, \$2,400; NH 57 PTO driven rake, \$700, both used this year. Lauderdale Co., Collinsville, 601-479-2929.

NH 276 Hayliner square baler, bales great, always stored in barn, with new spare parts, \$4,000. Hinds Co., Clinton, 601-519-9910.

NH 315 square baler,\$4,500; MF 124 square baler, \$3,800, both baled hay this year, kept in shed. Tippah Co., Ripley, 256-366-2530.

NH 570 square baler, with 10 bale accumulator & 2 grapples, \$18,500. Newton Co., Lawrence, 601-479-2831.

NH 847 round chain baler, some new parts included, shedded, second owner, \$1,000 OBO; NH 57 hay rake, \$1,200 OBO. Hinds Co., Terry, 601-259-9354.

NH 7090 round baler, in great cond., \$10,500. Hinds Co., Utica, 601-473-1596.

Tonutti GR450 rake/tedder, like new, \$4,000. Rankin Co., Florence, 601-906-8106.

United Farm high dump silage wagon, dumps into trucks, trailers, etc., pull behind silage cutter, in good cond., always shedded, \$5,500. Calhoun Co., Vardaman, 662-682-7173.

Vermeer M7040 9' disc mower, in good cond., \$4,500. Stone Co., Wiggins, 601-928-8150.

Vermeer 605M round baler, net & twine wrap, with monitor, baled 8,400 bales, estate sale, \$10,000. Pontotoc Co., Toccopola, 662-234-9552.

TRAILERS, TRUCKS & MACHINERY

No commercial, businesses or dealers are allowed to advertise. Trailers, Trucks and Machinery bought by individuals for resale purposes are not eligible for this free advertising. Only in-state residents are allowed to advertise within this category.

UTILITY & EQUIPMENT TRAILERS

8' x 5' Diamond utility trailer, drop gate, new tires, spare tire, good floor, \$850. Rankin Co., Florence, 601-540-3337.

10' trailer, 84" wide inside, single axle, good jack/hitch, new tires, \$1,700 cash. Hinds Co., Utica, 601-622-7233.

10' x 5' trailer, wood floor, 4' tail-gate, spare tire, manufactured with heavy duty iron, 2" hitch, lights work, mounted 2,500 lb. electric winch, new paint, \$1,400. Rankin Co., Pearl, 601-383-2315.

12' x 5' utility trailer, new tires, no tail-gate, \$1,200 OBO. Rankin Co., Florence, 601-845-2695, leave message, cannot send/receive text.

14' flatbed trailer, double axle, \$1,200. Neshoba Co., Union, 601-480-3652 or 601-774-8071.

14' x 6' 7" heavy duty trailer with dovetail, 2" ball hitch, tandem axle, good tires, \$1,600. Grenada Co., Gore Springs, 662-699-0953.

16' x 7' tandem axle boxed-in utility trailer, 6' ceiling height, former concession trailer, has serving window, 110 electric hookup, cabinets & sink,

\$3,500. Lafayette Co., Water Valley, 662-701-2093.

20' Rolls Rite gooseneck trailer, '14 model, with 3' dovetail, 16K, electric jacks, new deck, new brakes, work lights, new wide ramps, excellent tires, \$10,000. Harrison Co., Gulfport, 228-832-3819.

20' x 7' gooseneck drop deck tandem axle utility trailer, needs decking, \$5,000 OBO. Lincoln Co., Brookhaven, 601-748-0354.

20' x 84" Big Tex 10PI bumper pull trailer, '22 model, 5,200 lb. axles, like new, with ramps that stow underneath, have pictures, excellent cond., \$5,000. Rankin Co., Florence, 601-813-8409.

35' flatbed gooseneck trailer, '06 model, with 4' dovetail, 3 ramps, 2- 12,000 lb. axles & torque tube, \$8,000. Jones Co., Laurel, 601-466-2818.

40' enclosed trailer, diamond tread floor, AC, 8' florescent lights, built-in battery charger, \$6,000 OBO. Jones Co., Taylorsville, 601-729-8834.

48' Reefer trailer, \$5,500; 53' Reefer trailer, \$6,500. Rankin Co., Richland, 601-939-3104.

Flatbed trailer, \$400. Hinds Co., Byram, 601-260-6886.

5 trailer house axles, 10 tires & wheels, \$1,000. Webster Co., Mathiston, 662-263-6596.

Twin axles, wheels & tires came off camper trailer, make good flatbed trailer, \$400. Lauderdale Co., Bailey, 601-479-7439, please leave message, I will return your calls.

TRUCKS

Chev. 1500 '05, reg. cab, work truck, needs drive shaft, selling as is, \$1,200. Forrest Co., Petal, 601-297-9673.

Chev. Silverado Classic '13, V-8, 133K miles, well maintained, new tires, \$14,000. Union Co., Blue Springs, 662-322-3029.

Chev. 4400 '55, all original, complete, ready to restore, \$1,600. Rankin Co., Brandon, 601-940-8206.

Chev. Silverado 1500 '95, 4x4, stepside, 5.7 engine just rebuilt, new gas tank & fuel pump, auto. trans., \$4,500. Hinds Co., Clinton, 60-519-9910.

Ford 1/2-ton '71, LWB, 360 auto. with PT rear end, was running when parked but not cranked in several years, \$400. Choctaw Co., Weir, 662-285-7321.

Ford F-150, Lariat, 4 door crew cab, camper topper, red with beige interior, good title, good straight truck, \$6,000 cash. Pontotoc Co., Ecrú, 662-586-1085.

Ford '93, red, new windshield & other parts, Ford '95, gray/blue, LWB, Ford '96, all good bodies, too old to carry to show, \$4,500. Tippah Co., Ripley, 662-837-7867.

Ford F-350 '87, 4 speed, 6.9 diesel, with tool bed, runs good & looks great,

\$3,800. Calhoun Co., Bruce, 662-414-8551.

Ford F-150 XLT '20, 4x4, 5.0L V-8, like new, low miles, 14,776, towing package, chrome package, never been off road, \$47,500. Madison Co., Flora, 678-646-1843.

Ford F-250 '99, XLT, 4 door crew cab, LWB, 2WD, 7.3 diesel, 179K miles, air is cold, 5th wheel hitch, \$9,450. Hinds Co., Byram, 601-260-6886.

Ford F-150 '99, ext. cab, 5 speed, needs engine replaced, 4.2 V-6, \$1,200. Yazoo Co., Yazoo City, 662-571-0439.

Ford F-450 '09, reg. cab, 6.4 diesel, RWD, auto., CM flatbed, 146K miles, good cond., \$16,000. Chickasaw Co., Okolona, 662-231-3169.

Ford F-250 '18, 4 door, 4WD, XL STX FX4, Power Stroke diesel, 1 owner, 105K miles, stock, great tires, towing pkg., 20 MPG, \$47,500 OBO. Lamar Co., Purvis, 601-270-5315.

Ford F-250 '19, SE FX4, 6.7L Power Stroke, STX package, 70K miles, new Michelin tires, spray in bed liner, great cond., oil changed every 5K miles, \$50,000. Marion Co., Columbia, 601-441-5371.

Ford F-150 XLT, 207K highway miles, very good cond., \$13,000. Lawrence Co., New Hebron, 601-455-1959.

Ford F-350 dually '17, XLT, FX4, crew cab, 185K miles, 6.2 gas engine, Sony stereo system, Apple CarPlay, has bed camera, heated seats, 110v plug, \$38,000. Forrest Co., Hattiesburg, 601-270-6505.

Ford F-250 '05, diesel, single cab, utility bed, runs good, \$6,000. Scott Co., Forest, 601-900-9364.

Ford Lariat '01, 4 door, 2WD, white, 330K miles, A/C good, runs & drives good, \$2750. Pontotoc Co., Ecrú, 662-419-0704.

GMC C-1500 '98, ext. cab, SWB, 3rd door, V-8, auto. trans., A/C, power windows, doors, seats, CD & cassette, 1 owner, garage kept, immaculate cond., \$9,500. Leake Co., Carthage, 601-209-7624.

Ram 3500 '13, crew cab, 4x4, diesel, auto., SLT, Ranch Hand bumper, 249K miles, white, runs great, few body blemishes, \$31,000. Pike Co., Summit, 601-248-1874.

TRUCKS, ACCESSORIES & PARTS

Ford F-250 2" leveling kit, 2 heavy duty front coil springs, fits 2018-2021 F-250, \$225. Leake Co., Carthage, 601-832-2225.

4 speed manual trans., for Chev. 1-ton, \$500; Allison auto. trans., for 2-ton, \$500; 3 sets 16" dual rear wheels for 1-ton Chev. \$400/set. Webster Co., Mathiston, 662-263-6596.

15" Ford steel wheels off 1971 Ford truck, \$45 each. Lauderdale Co., Bailey, 601-479-7439, please leave message, I will return your calls.

4 Ford 2011-2014 Platinum wheels, center caps, sensors, mounted 275/55 R20 Scorpion tires (at least 75% tread), I can send pictures, \$1,500 cash. Lee Co., Tupelo, 662-842-3272.

Companion hitch (base) for B&W hitch, \$250. Calhoun Co., Bruce, 662-983-5985.

Camper shell, 6' x 6', in good cond., no broken glass, \$200 cash. Hinds Co., Utica, 601-622-7233.

Ford A Model 21" spoke rims, \$300. Rankin Co., Brandon, 601-824-5850.

Brush guards, heavy back bumper, headache rack for older Chev/GMC truck, all for \$250. Sunflower Co., Cleveland, 662-719-5003.

4 Chev. Silverado tires mounted on stainless steel rims, 255/70/16, \$150 firm. Calhoun Co., Derma, 662-809-5662.

Chrome step rails for 2017 big door Dodge, new, ordered the wrong size, \$180 paid, asking \$100. Copiah Co., Wesson, 601-754-1919, send text.

1996 International Power Stroke engine, 146,500 miles, runs great, also complete 2012 International Max Force engine, bad cam lobe engine runs, \$2,500 & \$3,500. Wilkinson Co., Woodville, 601-660-4699.

Utility service body off Ford F-450, 9' long x 7.3' wide, has topper cover, \$2,000. Jones Co., Laurel, 601-498-4235.

2 Hankook 255/70/17 AT tires, new, \$325; 2 Douglas 195/60/15 all season tires, \$60, can email pictures. Hinds Co., Terry, 601-317-0208.

Full set of wheels & tires, 205/60R16 (aluminum), off '99 Sonoma, \$400; Full set chrome wheels & tires, fits Dodge 1/2-ton before '03, 265/70R17, \$400. Pearl River Co., Lumberton, 601-916-1111.

Soft fold-up truck bed cover, 69" long x 71" wide, 4 aluminum 6 spoke rims 8" wide, off 2018 Ford, \$200 for all. Leake Co., Carthage, 601-720-6807.

4- 265/65R-17 tires on Toyota rims, good cond., \$400. Winston Co., Louisville, 662-773-7570.

6 tires, GT Radial Adventure XT3, LT235/80R17, \$800. Covington Co., Mt. Olive, 228-697-9648.

5R55S transmission, rebuilt & never installed, it is full of fluid, will warranty, \$1,500. Pearl River Co., Wiggins, 601-716-5054, call, text or leave message.

A.R.E. DCU truck cap, white, ladder rack & toolboxes, excellent, fits F-150 with 6.5' bed, great for service truck, must pick up, pictures available, \$1,650 OBO. Rankin Co., Florence, 601-832-6085.

SUV'S & VANS

Antiques: Ford Aerostar van, blue, good body, motor & air, \$2,255; Ford delivery van, brown, \$1,995; Nissan

van, 4 cyl., orange, \$2,650. Tippah Co., Ripley, 662-837-7867.

Chev. HHR '11, small SUV, 162,235 miles, new tires, serviced, 30-34 MPG, very nice, can text or email pictures, \$5,000. Madison Co., Canton, 601-562-4616 or 601-562-3651.

Ford Explorer '02, 4 door, 4.0 engine, 2WD, no transmission, body in good cond., silver color, \$800 OBO. Pearl River Co., Wiggins, 601-716-5054.

Honda Odyssey EXL '13, one owner, leather, rear entertainment, 219K miles, 4 sets wireless headphones, WeatherTec mats, runs & looks great, everything works, \$10,500. Lamar Co., Purvis, 601-270-5315.

Jeep JC2A, new tires, 700 X16 tread, not run in a long time, decent body, no top, \$3,500. Madison Co., Madison, 662-417-9176.

Jeep Grand Cherokee '04, 2WD, white, low miles 109,685, good tires, cold A/C, great cond., \$8,500. Leake Co., Carthage, 601-953-1359.

INDUSTRIAL TRUCKS & VANS

Ford L8000 diesel truck & single axle lowboy with 3" oak decking, steel ramps & dolly wheels, air brakes on both, in good cond., \$13,000. Talla-hatchie Co., Tillatoba, 662-458-0076.

Mack model CXN613 Vision tandem axle truck with 24' Dunham dump trailer, \$24,000. Covington Co., Seminary, 601-520-2700.

2008 Ford F-650 ext. cab 2WD truck, XLT, 211K miles, Cummins motor, Allison auto., CM flatbed, excellent cond., PS, PB, tilt, cruise, electric windows/locks, \$32,000. Hinds Co., Edwards, 601-421-2042.

2007 Chev. Kodiak C4500, crew cab, 2WD, 233K miles, 6.6L Duramax diesel eng., Allison trans., good cond., \$17,500 OBO. Lowndes Co., Columbus, 662-574-6202.

Antiques: Dodge school bus, \$3,159; Ford dump truck, short frame, \$2,800; Chev. flat dump, \$3,800; Railway Express truck, \$32,595. Tippah Co., Ripley, 662-837-7867.

CONSTRUCTION EQUIPMENT

Case 550 long track dozer, 4,800 hrs., 90% undercarriage, final drive broke, repairable, some hydraulic leaks, \$8,000. Madison Co., Madison, 601-942-0018, ask for Jeff.

T-190 1 track, 2 sprockets & 1 idler, \$620. Jackson Co., Vancleave, 228-219-5081.

International TD14A dozer, not running, for parts or to restore, \$2,200 OBO. Lauderdale Co., Meridian, 601-681-4495.

Cat. D6H high track dozer, excellent cond., pictures available, selling due to health reasons, for serious inquiries

only, \$49,000. Lowndes Co., Columbus, 662-329-5047 or 662-327-7678.

2006 Komatsu D37PX-21, 5,000 hrs., cab/air, Cummins eng., excellent cond., \$49,000. Marion Co., Columbia, 601-467-1275.

Broderson IC-20 2.5-ton carry deck crane, \$8,500. Noxubee Co., Macon, 662-570-8858.

JD 650J LGP dozer, almost new 100% undercarriage, with root rake, \$48,000. Pike Co., Jayess, 601-248-6878, leave message.

Komatsu D20P small dozer, 6-way blade, wide tracks, no pictures, \$8,500. Stone Co., Wiggins, 601-928-8150.

FORESTRY & LOGGING EQUIPMENT

1980 Mack cabover 10-wheel log truck, has twin screw rear ends, 9 speed trans., B92 Detroit rebuilt engine, pictures available, \$6,000. Jefferson Davis Co., Oakvale, 601-441-7424.

Wanting someone to cut 25 acres of large/tall pine sawtimber & pulpwood. Prentiss Co., Booneville, 662-596-1223.

LAWN & GARDEN EQUIPMENT

Husqvarna 42" zero-turn mower, 17 HP, cut 1 grass season, like new, \$2,200. Wayne Co., Waynesboro, 601-410-6008.

30" big roll sod harvester, 3PH on 40 HP, \$7,500 or trade for 3PH water pump, lime spreader or interesting hardware. Adams Co., Natchez, 601-443-1200.

John Deere L120 riding lawn mower, new battery, new drive belt, shed kept, in good cond., \$425. Smith Co., Morton, 601-537-3503.

1948 Allis-Chalmers G, rebuilt engine, new rear tires, new paint job, 2 sweeps & 2 middle busters, changed over to 12 volt alternator, \$3,800. Rankin Co., Puckett, 601-201-3129.

Plow Hoss gas powered plow, does not run, in need of restoration or for parts, everything is there, \$150. Smith Co., Raleigh, 601-968-7585.

Lawn Master 30" riding mower, \$395; Craftsman 36 riding mower, motor needs some work, extra nice, \$445; Several older Snapper riding mowers, \$295 & up. Tippah Co., Ripley, 662-837-7867.

Wizard Mule model 110053, 5 HP B&S, with 3 implements, \$185 cash. Madison Co., Canton, 601-862-8778.

42" Snapper mower, 16 HP electric start eng., with grass catcher, \$800. Amite Co., Liberty, 601-657-4557.

John Deere LX255 commercial lawn mower, 42" cut, bought new, low hrs., in good cond., call for pictures & more info, \$1,600. Marion Co., Columbia, 601-740-1934.

2 Shaw Du-All 2-wheel walking garden tractors, mostly complete with sickle bar mower & harrow, \$250 OBO; Swisher walk-behind string trimmer, self-propelled, \$125. Marshall Co., Holly Springs, 662-544-1699.

Pepper/eggplant cages from 6x6 concrete wire, \$4 each; Few tomato cages, 5' tall x 18" diam., heavy duty with 1/2" rebar support posts, \$15 each. Hinds Co., Edwards, 601-852-2504.

Husqvarna riding lawn mower, 23 HP Kawasaki eng., 138 hrs., engine needs work, includes rear bagger, \$500. Yazoo Co., Benton, 662-673-0041.

Bush Hog ES2552 zero-turn lawn mower, 52" deck, Kohler eng., 345 hrs., good mower, \$2,200. Chickasaw Co., Okolona, 662-231-3169.

Cub Cadet zero-turn mower, 50" cut, Kohler PRO 23 HP Commercial OHV Twin eng., new blades, new starter, \$800. Tallahatchie Co., Tillatoba, 662-458-0076.

John Deere 950M zero-turn mower with mulcher, 15.3 hrs., like new, \$12,500. Montgomery Co., Winona, 662-614-3337.

Toro Titan 48" zero-turn mower, good cond., \$1,500. Lamar Co., Lumberton, 601-796-8159.

Husqvarna lawn tractor, model YTH22V46, Kohler V-Twin, 46" deck, bought new Sept. 2021 at \$2,138.93, only 42 hrs., serious buyers, \$1,200 or trades considered. Tate Co., Coldwater, 901-383-3074.

Kubota zero-turn mower, 48" cut, 95 hrs., shed kept, excellent, \$6,500. Kemper Co., Preston, 601-743-3035.

Cub Cadet LTX 1050 lawn mower, has 2 new front tires, new battery & new belt, \$675. Quitman Co., Marks, 662-326-0155 or 662-326-7217.

John Deere riding lawn mower, 190C, 46" cut, 25 HP eng., \$600. Clarke Co., Quitman, 601-527-8761.

Stanley/Chapin 4 gal. backpack sprayer, like new, used very little, \$35. Lawrence Co., Monticello, 601-748-2263.

2016 Cub Cadet LX 46 FAB Koehler engine with cover, like new, hardly used, \$1,800. Madison Co., Madison, 601-331-5922.

OUTDOOR POWER EQUIPMENT

Poulan chainsaw with 18" bar, \$115; Electric pole saw, saw separates from extending handle, use as chainsaw or pole saw, \$75, both used very little. Lafayette Co., Oxford, 662-701-2093.

AG-Tronic Inc. generator, 7 HP Briggs & Stratton, easy spin starting, used 2 times for camping, \$500. Jasper Co., Rose Hill, 601-727-9232.

Cat. INV4000 E inverter generator, handle, wheels, electric start, CO Defense sensor, 30 amp twistlock & 20 amp GFCI outlets, 4000 watts, 84 engine hours, \$1,050. Oktibbeha Co., Starkville, 662-418-7842.

Generac SVP 5000 portable generator, 10 HP Briggs, wheel/handle kit, pull start, 6250 max watts, can text pictures, \$195. Madison Co., Camden, 601-218-2511.

TOOLS & HARDWARE

20 piece Pittsburgh hollow set, SAE & Metric, ratchet set, \$25 cash. Union Co., Myrtle, 662-317-8042.

Craftsman 3 piece toolbox with socket ratchet & wrenches, \$2,000; Grizzly model G9972z lathe with gear box, 11" x 26", 95% with tools, \$2,000. Leflore Co., Greenwood, 662-299-1416.

Chicago power tool 7" hand grinder, \$25; 10" Craftsman table saw, \$125; 2- 5 HP Leeson electric motors, good cond., \$250 each. Yalobusha Co., Coffeeville, 662-675-2006.

Craftsman radial arm saw, 12" blade, \$1,000. Winston Co., Louisville, 662-803-2118.

10" x 36" wood lathe, 4 speed, in good cond., \$200. Union Co., New Albany, 662-534-6013.

Wood-Mizer MP 260 4-sided molder with infeed & outfeed tables, chip extractor, twin bag collection & extended knife set, still in boxes, never used, \$17,000. Monroe Co., Aberdeen, 662-369-7131.

Blacksmith forge with electric motor, call for more details, \$350 cash. Chickasaw Co., Houston, 662-456-5716.

Little Giant 25 lb. model, 3 sets of dies, also Big Boy blacksmith post vise weighs over 100 lbs., \$3,200-\$400. Pearl River Co., Picayune, 601-798-8238.

Ferdinand 900-B sewing machine for saddles, harness & upholstery, with manual, stand, extra needles & bobbins, runs, can send pictures, \$1,000. Lamar Co., Sumrall, 601-731-0694.

Saddle makers, leather workers, reducing price on vintage shoe shop equipment, lots of extras including stitchers, cutters, punchers, buffers, grinders, etc., \$8,999. Jasper Co., Bay Springs, 601-764-3414.

Sandblaster, 90 lb. pressure type, ALC model F-100DM, 7-15 CFM at 80 PSI, in original packing container, accessories, paid over \$600, asking \$300. Washington Co., Greenville, 662-537-4842 or 662-378-8144.

Craftsman portable air compressor, like new cond., 4 gal. twin tank, 1 HP maxx 125 PSI pressure model #921-164780, \$150. Oktibbeha Co., Starkville, 662-769-3762.

MISCELLANEOUS EQUIPMENT

22' Hytrol Conveyor setup that is 16" wide, in great cond., comes with some extra pieces, \$3,500. Rankin Co., Puckett, 601-906-2073.

Automated gate opener, ELITE brand, in good cond., heavy duty, \$1,200.

Rankin Co., Pelahatchie, 601-946-0761.

7' alum. ramps x 2' wide, weight capacity 2,000 lbs. each, pictures available, \$300. Jones Co., Ellisville, 601-319-5248.

4 old hit & miss engines, International, Stoker, Fairbanks & Fairmount, \$200-\$700 each or trade for metal advertising gas/soda signs. George Co., Lucedale, 601-770-0599.

Used 34 pieces of 10' thick wall water pipe, \$400. Harrison Co., Biloxi, 228-326-8875.

Heavy, approx. 3' x 4' wire mesh bin/cage, made with 1/4" steel rod, \$150. Wayne Co., Waynesboro, 601-735-3085.

Used wood pallets, 40x48, #1- \$7.50, #2- \$5. Rankin Co., Richland, 601-939-3104.

40 gal. pressurized water well tank, \$125. Jackson Co., Moss Point, 228-627-8570.

150 gal. propane gas tanks with data plate, \$450 & up depending on size; 120 gal. stand up propane tank, \$350 & 250 gal. \$700. Marion Co., Columbia, 601-441-2145.

275 gal. totes, \$125 each; Screw top plastic 55 gal. barrels, \$40 each; Metal burn barrels, \$25 each. Covington Co., Seminary, 601-408-1461.

500 gal. diesel tank, \$200. Bolivar Co., Shaw, 662-721-0935

DAIRY EQUIPMENT

Surge milk pump, 1/2 HP motor, 230 volts, 3450 RPM, \$75. Winston Co., Louisville, 662-803-2118.

POULTRY EQUIPMENT

Used feed bins, \$500 & up, cash only. Smith Co., Mt. Olive, 601-382-0091.

Decaking, windrowing & leveling services in Covington & surrounding counties, prices start at \$200 per house plus litter removed. Lamar Co., Sumrall, 601-517-6699.

LIVESTOCK TRAILERS & WAGONS

16' gooseneck stock trailer, very good, \$6,000 OBO. Jones Co., Laurel, 601-433-4797.

Nice 4-horse gooseneck trailer, straight load, good floor with mats, good tires, \$2,500. Lafayette Co., Oxford, 662-801-2611.

Double axle livestock trailer, bumper pull, 16' x 80", in great cond., \$2,000. Hinds Co., Jackson, 601-331-1324.

Bumper pull & gooseneck livestock trailers, dual axle, treated wood floor, covered top, center & escape gate, also flatbed trailers, \$600-\$2,500. Covington Co., Seminary, 601-517-5700.

24' Gooseneck brand cattle/stock trailer, 2 dividing gates, escape gate,

straight, in very good condition throughout, ready to haul, pictures available, \$6,450. Panola Co., Batesville, 662-609-8500.

2003 Sundowner Sierra 8008 Sunlite 4-horse trailer, with living quarters, shower, toilet, couch, electric jack, ramp, manger, \$20,000. Lauderdale Co., Collinsville, 601-917-4845.

2-horse trailer, all metal, excellent floor, 4 almost new tires, tows good, \$1,100 firm. Pearl River Co., Lumberton, 601-916-1111.

LIVESTOCK EQUIPMENT

WW squeeze chute, automatic head catch, metal floor & fold down sides, used very little, \$2,950 firm. Tate Co., Senatobia, 662-288-9526.

New livestock panels, 5 1/2' x 10', heavy & good, \$115; Farm gates, 4'-16', \$13.50/ft. Jones Co., Laurel, 601-433-4797.

I build loafing sheds, roof only for horses or cows, 18x30x10 \$4,200, I also build equipment sheds, RV covers & carports. Greene Co., Leakesville, 601-394-2643.

LIVESTOCK TACK

15" saddle, in good cond., pictures available, \$275. Attala Co., McCool, 662-582-0505.

15" Australian saddle, brown, in good cond., \$175 OBO. Tate Co., Senatobia, 662-216-0331.

Tucker trail saddle, 16 1/2" seat, like new, Western style, \$1,500. Clay Co., West Point, 662-295-2329.

Used training harness & sled for training pony to small mule, collection of nylon, leather & biothane, breast strap & collar, very adjustable, pictures available, \$200. Lamar Co., Sumrall, 601-731-0694.

HUNTING, FISHING & CAMPING

No commercial, businesses or dealers are allowed to advertise in this category. Only in-state residents are allowed to advertise.

ATVs & UTVs

2 Suzuki 550 4-wheelers, excellent cond., both completely serviced, \$5,000 each. Webster Co., Mathiston, 662-263-6596.

John Deere Gator 6x4 with dump bed, kept in shed when it wasn't being used, one owner, come see, \$5,800 cash. Calhoun Co., Bruce, 662-414-8551.

2013 Honda Rancher 420, 3,500 miles, very clean, aftermarket tires & wheels, light bar, back rack, really nice 4-wheeler, runs perfect, \$4,800 OBO. Noxubee Co., Macon, 662-361-3113.

2021 Massimo 800-5 crew side-by-side, blue, hard top, windshield, winch, dump bed, 4WD, 37 hrs., \$11,900

OBO. Tippah Co., Blue Mountain, 662-587-3506.

2009 Ducks Unlimited Yamaha Grizzly 700, less than 500 hrs., adult ridden, never abused, garage kept, \$3,000. Pike Co., Osyka, 601-341-1088.

2020 Polaris Sportsman 4-wheeler, XP 1000 High Lifter Edition, \$8,500. Scott Co., Forest, 601-421-0434.

2006 Bad Boy Buggy, needs work, can text or email pictures, \$1,500. Madison Co., Canton, 601-562-4616 or 601-562-3651.

2021 Honda Pioneer 700 M4, 4 seater or dump bed, 162 hrs., 3 year 7 month Honda extended warranty transferable, \$16,000. Copiah Co., Wesson, 601-209-5490.

2014 Honda TRX90 4-wheeler, \$1,750. Pike Co., Osyka, 601-248-6369.

2009 Honda Recon TRX250, 4x2, adult owned, ridden very little, low hrs., recently serviced, pictures available, \$2,800. Walthall Co., Tylertown, 601-303-3404.

Kubota UTC400 used on Christmas tree farm, plastic top, glass windshield, 1 owner, adult ridden, 1,298 hrs., \$5,375. Leake Co., Walnut Grove, 601-201-8179, call/text/leave message.

2006 Honda Foreman 4-wheeler, 4WD, front end rusted out, motor & trans. work fine, \$800. Jones Co., Ovett, 601-580-7144.

2014 Mule 4x4 model 4010, EFI, 515 hrs., power steering, \$8,800. Rankin Co., Florence, 601-540-3337.

ARCHERY & ACCESSORIES

Mathews TX 5, fully rigged out, 5" brace, 29" draw, 28" axle/sxle, 70 lbs., Mathews Edition HHA 1 pin sight, \$825 OBO. Scott Co., Forest, 601-928-8297.

BOATS & WATERCRAFT

72 Falcon Tiger boat, Evinrude 90 HP 2-stroke with tilt/trim, trolling motor, engine runs great, boat needs some repairs, \$2,800. Rankin Co., Brandon, 601-594-6215.

Evinrude 25 HP short shaft electric start, just serviced, new water pump, runs great, located at Eagle Lake, \$950. Warren Co., Vicksburg, 901-692-2736.

16' Duracraft aluminum boat, Evinrude 70 HP motor, newer trolling motor, carpet, seats, engine will need a tune-up, \$4,500. Smith Co., Raleigh, 601-968-7585.

Minn Kota 45 Edge trolling motor, very good cond., \$300. Rankin Co., Pelahatchie, 61-832-1272.

2013 22' Express center console, 150 HP Yamaha, Hummingbird electronics, Minn Kota Ulterra 80# thrust saltwater trolling motor with I-Pilot, \$27,500. Smith Co., Pulaski, 601-613-5581, leave message.

2020 War Eagle 2072, Yamaha 90SHO, 80# thrust Minn Kota, 2 Humming-bird depth finders, dual axle trailer, 4 Millennium seats, Triple bank battery charger, \$30,000. Madison Co., Flora, 678-646-1843.

2011 AlumaCraft PF 175, 70 HP 4 stroke motor with less than 100 hrs., aluminum trailer, \$10,500. Jackson Co., Vancleave, 228-282-4629.

1993 boat & trailer, \$4,500. Pike Co., McComb, 601-730-3810.

1992 Ranger 320V, 90 HP Mercury, Minn Kota trolling motor, Ranger trailer, \$3,800. Rankin Co., Brandon, 601-405-2885.

Evinrude Fisherman 5.5 HP model 5512 (1956) outboard motor with completely refurbished 2 line pressure gas tank, \$300. Washington Co., Greenville, 662-537-4842 day, 662-378-8144 call after 5 p.m., leave message.

16' aluminum boat, 4' wide bottom, both boat & trailer restored like new, new 25 HP Yamaha, 4 stroke, electric start, \$8,000. Harrison Co., Biloxi, 228-326-8875.

FISHING TACKLE

Trot lines, 50 hooks, barrel swivel, \$69 made to specifications. Adams Co., Natchez, 601-431-8022, email: lamar-bullen@hotmail.com.

CAMPING & ACCESSORIES

2015 Jayco Eagle 34.5 BHTS & 2007 Dodge 3500, 5.9 Cummins Laramie, all very clean, \$51,500. Ittawamba Co., Forest, 601-507-6050.

2014 Winnebago 18' camper, model 22101FBS, GVW 3,060 lbs., slide, sleeps 4, cable & antenna, CD/DVD, anti-sway hitch, excellent cond., clean, \$20,000. Rankin Co., Brandon, 601-927-1544.

2005 Conquest 28' bumper pull camper, super slide, queen bed, rear chairs, can send pictures, \$6,100. Newton Co., Newton, 601-683-3538, leave message.

2016 Rockwood Ultralite Emerald Edition 2608 WS, used very little, kept under shed, \$18,000. Jones Co., Laurel, 601-729-2492.

2022 East To West ALTA2600 KRB, bought 4/26/22, slept in 3 nights, nice camper, high end Forest River product, paid \$36,000, asking \$32,000 OBO. Rankin Co., Brandon, 601-955-6628.

2014 24RBK Koala bumper pull, slide, large rear bath, plenty storage, outdoor kitchen, many extras, hitch & distribution bars, no leaks, pets or smokers, clean, \$20,500. Lauderdale Co., Meridian, 601-938-4211.

2014 Cougar 25' camper, model 25RET X-Lite, excellent cond., can be towed with most 1/2-ton pickups, hitch & accessories included, loan value \$26,000, asking \$17,000. George Co., Vancleave, 228-218-5808.

2008 Forest River Surveyor Sport, dual axles/brakes, A/C, gas furnace, water

heater & stove, bathroom with shower, fridge/freezer, auxiliary shower, 2 full beds, \$7,600. Choctaw Co., French Camp, 601-927-4111.

Draw-Tite 5th wheel trailer hitch, gr. wt. 20K lbs., seldom used, very good cond., \$400 OBO. Copiah Co., Crystal Springs, 601-594-4355.

2017 Jayco Jay Flight SLX M-264 BHW, \$16,000 OBO. Noxubee Co., Shuqualak, 601-677-4103.

Camper shell, 6' x 6', in good cond., no broken glass, \$200 cash. Hinds Co., Utica, 601-622-7233.

GUNS & ACCESSORIES

Ruger LC9 semi-automatic 9mm compact pistol, \$240. Forrest Co., Petal, 601-315-0085.

M1 Garand WWII rifle, great shape, \$2,300; 12 ga. Browning auto., made in 1950s or 1960s Belgium, great shape, \$1,500. Yazoo Co., Vaughn, 601-502-6714.

Auto-Ordance, Thompson, T1 (1927A-1) 45 ACP, 20, 30 & 50 round magazines, "violin" case & regular case, \$3,250. Madison Co., Madison, 315-642-5717.

AR15 223/5.56, Spikes Company, lots of upgrades, never shot, excellent cond., plus ammo., \$800; Smith & Wesson 357 mag., made 1989, collectible, excellent, \$1,900. Jefferson Davis Co., Mt. Olive, 601-382-3225.

CZ 455 22LR, bull barrel, threaded Vortex 4x12 scope, extra clips, \$600. Madison Co., Madison, 662-571-0117.

Remington 1100 12 ga. vent rib, \$650; Marlin 30-30, \$450; Winchester 100 243, \$500; Remington 7400 270, \$500. Lafayette Co., Etta, 662-816-1268, no calls after 6 p.m.

AR15 5.56 rifle, Anderson receivers, 16" Green Mountain barrel, front sight tower, Magpul adjustable stock, Plano hard case, \$750. Jones Co., Ellisville, 601-580-2503.

AR10 7.62x51, 308 with 4 new magazines, MBUS flip up sights, \$1,100; Remington bolt action rifle in .308, 6x24 scope, \$800, both new. Lincoln Co., Brookhaven, 601-757-6727.

45-70 rifle with scope, \$550; 30-30 Winchester rifle, \$300; 12 ga. model 120, \$200. Marion Co., Foxworth, 601-522-5535.

Remington 710 30-06 caliber, good cond., bought new in 2003, killed a deer with it last season, got an X-Bolt & don't need both, \$300. Pontotoc Co., Pontotoc, 662-419-2055.

Nice Winchester double barrel, \$775; Remington Wingmaster 16 ga. VR, \$1,100; Remington model 1100 12 ga., Nikon scope, \$850; Winchester model 72, \$350. Simpson Co., Braxton, 601-540-0849.

Savage 93R17 BSEV .17 HMR, 3-9x50 Simmons 8 point scope, can send pictures, \$600. Kemper Co., Dekalb, 601-479-9510.

Henry Golden Boy 22LR, excellent cond., \$500. Copiah Co., Wesson, 601-209-5490.

Leupold VX-III 4.5-14x40mm, gray in color, Duplex reticle, like new in box, \$450 OBO. Lauderdale Co., Meridian, 601-616-5328.

RIA 1911 22 magnum with original box, nice holster & 1 box ammo., text first for pictures, \$575. Lauderdale Co., Meridian, 601-604-5059.

12 ga. shotgun ammo., about 15 1/2 boxes, mostly 7 1/2 shot, about 2 boxes mixed buckshot/slugs, \$160 OBO. Rankin Co., Brandon, 601-672-5990.

CVA, Hunter, .350 Legend, 20", fluted, threaded, SS barrel, 3-9x40 Hawke scope, original box, will text pictures, \$600 OBO. Madison Co., Madison, 601-260-3693.

New Colt King Cobra 357 in box, Deluxe model, \$1,600; Taurus 38 4" target model, \$400. Pearl River Co., Picayune, 601-798-8238.

Antique S&W revolver, .22S, Model 1, 2nd Issue, 1862, 7 shot, excellent cond., \$725; Antique Colt 1860 Army revolver, 8", 3 screw, unfluted cylinder, \$3,700 OBO. Yazoo Co., Phoenix, 601-618-7478.

19 boxes of Sellier & Bellot tactical ammo., .147 grain 9.55 gr., \$285. Simpson Co., Harrisville, 601-919-5131.

Ruger pistol 357 mag., with holster & gun belt, ammo in gun belt, \$1,100. Yazoo Co., Vaughan, 601-502-6714.

Raven 25 automatic pistol, made in USA with 100% American parts, chrome & walnut, still in box, shot maybe 10 times, \$125. Lauderdale Co., Meridian, 601-604-3589.

Carl Zeiss rifle scope, new in box, 4-16x50 AOMC external turrets, illuminated reticle, flip lens covers, Zeiss rings, lifetime warranty, \$900. Pearl River Co., Lumberton, 601-796-9260.

Ruger Charger semi auto. 10" BBL threaded, pistol grip, 2- 15 round magazines, extras, like new in box, \$300; SCCY 380 ACP, extra magazines, holster, \$250. Amite Co., Liberty, 601-810-3126.

30 Remington AR, new 123 grain metal case ammo., 6 boxes, this is for the new Remington cartridge for the R-15 rifle, \$225. Newton Co., Newton, 601-357-0001.

Winchester 40 cal. 180 grain J. H. P. ammo., \$25 per box. Pike Co., McComb, 417-209-5786.

New England Firearms .270 single barrel with scope rail, beautiful NOS with 3 shots fired, \$300; Browning Xbolt stainless, Leupold scope, browning sling, .270, \$1,200. Warren Co., Vicksburg, 601-415-7109.

Henry 17 HMR octagon barrel, 3x9 scope, walnut wood, shot 12 times to sight in, box, owner's manual, \$675. Covington Co., Collins, 817-776-6777.

Caldwell lead sled 3 with shooting bench, \$150; Caldwell lead sled 3 (only) no shooting bench, \$100. Rankin Co., Pelahatchie, 601-507-8625.

Fausti over & under 410 ga. shotgun, 26" barrel, single trigger, made in Italy, fancy, new, \$1,650. Calhoun Co., Bruce, 662-983-4427.

1980's Lady S&W 38, zippered S&W bag, Crimson Trace laser grips, like new, \$1,195; Ruger SR1911 9mm Commander, extras, \$895; Sig P238, night sights, extras, \$575. Rankin Co., Pearl, 601-502-3128.

Taurus Tracker 17 cal. HMR pistol, 7 shot, \$600; Desert Eagle 50 AE cal. pistol, semi auto., 3 magazines, \$2,500; Winchester Model 1894 38/55 cal. Legendary Frontiersmen, \$1,200. Leflore Co., 662-299-1416.

DWm German Luger 30 Luger (7.65MM), made in 1920, serial numbered 4261, wood grip, in excellent cond., with box of ammo, \$3,000 OBO. Copiah Co., Crystal Springs, 601-594-1341.

Crimson Trace red dot reflex sight for 22 with rail, new in box, \$70; 556 NATO FMJ bass ammo, \$15 per 30 round box. Lawrence Co., Monticello, 601-748-2263.

Gunsmith services, slow rust bluing, accelerated rust blue, general repairs, sonic cleaning, parts inventory for Browning, Remington, S&W, Colt, Ruger, Marlin, Springfield, military, Winchester, AR15's. Lauderdale Co., Meridian, 601-644-3222.

HUNTING & FISHING LEASES & MEMBERSHIPS

East Union Co., hunting lease, 140 acres timberland, thinned, open shooting lanes, \$1,000; Tallahatchie Co., 80 acres near Enid Lake, timberland, deer/turkey/small game, \$600 annual lease. Oxford, 662-234-5885.

Jackson Co., Bluff Creek Hunting Club, still hunting only, 4,500+ acres, 45 shooting houses & power line plots, kitchen, bunkroom, cable TV, \$875. Vancleave, 228-860-8936, ask for Rocky.

Yalobusha Co., 500 acre still hunting lease, east of Oakland, limited membership, still hunting only. Oakland, 662-417-9185.

Yalobusha Co., Twin Oaks Fishing Club, 2- 30 acre lakes, managed for trophy bass & bream, concrete boat ramps & floating docks, annual membership \$500. Oxford, 601-540-8548, www.tofishingclub.com.

MISCELLANEOUS HUNTING ITEMS

Ducks Unlimited Print Quail & Woodcock, artist Steve Church signed & numbered, size 26 x 19 1/4" print price reduced to only \$79, free S&H. Marion Co., Foxworth, 601-736-5057.

Deer horn/antler mounting on plaques, \$135 you ship to us, we ship to you, 300 Franklin Street, Natchez, MS 39120

(Adams Co.) 601-431-8022, email: lamarbullen@hotmail.com.

Matched set of natural sheds, extra large red deer antlers, no broken tines, perfect cond., great for making coffee table or etc., \$99 OBO. Marion Co., Foxworth, 601-736-5057.

Small peanuts, combine harvested, for livestock or wildlife, \$4 per bushel at farm, no Sunday sales. Rutledge Farms, Copiah Co., Crystal Springs, 601-894-2401.

Shooting houses built on skids, set up in minutes, custom or prebuilt, plexiglass windows, stairs or ladder, starting at \$650. George Co., Lucedale, 601-770-0239, www.brownhillfarm.net.

For sale or barter, beautifully hand painted wing bone turkey calls \$65, unpainted calls \$25, call or text for more information. Rankin Co., Brandon, 601-540-0388.

Deer feeders, all steel, many sizes, \$349. Clay Co., West Point, 662-295-5702.

Mississippi Duck Stamps, complete set, beautifully framed & matted, includes 2 mistake stamps, pictures available, \$1,750. Humphreys Co., Louise, 662-571-1484, leave message or text if no answer.

Foldable hitch mounted cargo carrier, \$60. Rankin Co., Pelahatchie, 601-507-8625.

Armadillo traps made of 3/4" treated wood, will last for years, \$90. Neshoba Co., Union, 601-416-8719.

Turkey hunting books: "Paying Your Dues," 116 pages, hardcover/dust jacket, \$27; "Playing The Game," 204 pages, hardcover/dust jacket, color pictures, \$30. Monroe Co., Amory, 662-315-3191.

AQUACULTURE

All aquaculture listed in this category must be raised on your farm. No commercial, businesses or dealers are allowed to advertise. Only in-state residents are allowed to advertise within this category.

Channel catfish, \$300/1,000 & up; All bream, \$300/1,000; Fathead minnows, \$80/1,000; Grass carp, \$7; Crappie, \$1.75; Bass, \$1.75/up; Koi, \$55/lb. Pearl River Co., Lumberton, 601-796-2000.

Coppernose/Native Bluegill, \$300/1,000 or \$35/100; Channel catfish 4-6 inch, \$40/100; Grass carp, 8+ inches, \$8 each; Fathead minnows, \$70/1,000. Jones Co., Laurel, 601-425-4480.

Coppernose & Shellcracker (Redear) bream, \$200/1,000 or \$30/100; Channel catfish, 5-7 inch, \$300/1,000 or \$40/100. Greene Co., Sand Hill, 601-270-1268.

AQUACULTURE EQUIPMENT

1-ton tractor pull feeder, in good working cond., \$1,100; Little John PTO aerator, like new, \$1,100, pictures available. Humphreys Co., Louise, 662-571-1484.

LIVESTOCK

All livestock must be from bona fide livestock farmers. We cannot accept notices from livestock dealers, order buyers or persons selling on a commission basis. All livestock bought by farmers for resale purposes are not eligible for this free advertising. Only in-state residents are allowed to advertise within this category.

BEEF CATTLE BEEFMASTER

Reg. Beefmaster bulls, cows, heifers & bred heifers, great genetics, lots of Lasater influence, very gentle, member of BBU, pictures available, visitors welcome, \$1,100 & up. Jones Co., Laurel, 601-340-1350.

BLACK ANGUS

Reg. Black Angus bull, gentle, LBW, 2 1/2 yrs. old, \$3,000. Attala Co., Kosciusko, 662-803-6014.

Reg. Black Angus bulls, 21 mos. old, EPD's, semen tested, WP Farm, Wes Parker stock, \$2,500 & up. Stone Co., Wiggins, 601-528-0150.

Thames Reg. Black Angus bulls, 16+ months old, thick & stout, \$2,500 & up; Heifers & cows, \$1,000 & up. Lawrence Co., Jayess, 601-756-1357.

Reg. Black Angus bulls & heifers, SAV Resource, super baldy, fabulous cows, \$850 & up. Wayward Winds Ranch, Madison Co., Flora, 601-937-4654.

2 Reg. Black Angus cows with 600 lb. heifer calves, \$3,000 each; Reg. Black Angus bred cow, \$1,500; Reg. Black Angus yearling bulls, \$1,500 & up. Hinds Co., Terry, 601-946-4615.

Reg. Black Angus bull, 18 months old, LBW, Rockmount breeding, \$2,500, 37 years AI breeding. Calhoun Co., Bruce, 662-983-4427.

Reg. Black Angus bull, just turned 2 years old, semen tested, \$2,000. Lee Co., Shannon, 662-397-4763, leave message if no answer.

PB Black Angus bull, semen tested, proven breeder, changing out, big, beautiful & healthy, \$2,000. Union Co., New Albany, 662-316-8500.

PB Black Angus heifers, bred to reg. LBW Angus bull, 5-6 months bred, \$1,250 each. Newton Co., Lake, 662-542-6479.

Black Angus heifer, 2 years old, exposed to reg. Angus bull, \$1,200; Black Angus bull, 2 years old, not reg., \$1,800. Hinds Co., Utica, 601-382-3406.

Black Angus heifers, 15 months old, ready to breed, \$900 each you pick or \$850 each for all. Webster Mathiston, 662-542-8206.

Black Angus bull, 20 months old, vet checked, gentle, ready to go with cows, \$1,750. Pontotoc Co., Randolph, 662-419-5021.

Black Angus bull, LBW, good condition, estimated weight 1,700 lbs., \$2,000; Black Angus bull & others, estimated weight 700 lbs., \$900. Marion Co., Columbia, 601-441-2145.

Black Angus bull, 6 years old, very good bull, pictures available, \$1,500. Newton Co., Decatur, 601-504-3763.

BRAFORD

F1 Braford replacement heifers, farm raised & gentle, select few F1 Braford herd sire prospects, \$1,400 & up. Chickasaw Co., Okolona, 662-401-8496.

BRAHMAN

Top quality reg. Red Brahman, best genetics available, 20 excellent reg. Red Brahman bulls available now, LBW, gentle, great for producing F1's, \$2,500 & up. Chickasaw Co., Okolona, 662-401-0304.

Reg. Red Brahmans, top bloodlines, bulls, 14-24 months old, \$1,800-\$2,800, heifers, 12-24 months old, open \$2,400-\$2,900, bred \$2,600-\$3,500. Wilkinson Co., Woodville, 225-978-1798.

Reg. Gray Brahman bull, born 4/1/19, \$2,800. Lawrence Co., Jayess, 601-754-4229.

PB Brahman bull, excellent quality, 3 1/2 years old, very gentle, dark gray, easy calving, \$2,000. Covington Co., Seminary, 601-516-2560.

BRANGUS

Reg. Brangus bulls, 15-24 mos. old, LBW, gentle, formerly Moak Farms, selling out, need to go, 15 to choose from, \$1,500-\$2,500. Lincoln Co., Bogue Chitto, 601-248-4810 or 601-734-2310.

Reg. Brangus bulls, outstanding genetics, 12-14 months old, veterinarian raised, \$2,500 & up. Paul Drake, DVM, Harrison Co., Gulfport, 228-234-1779.

Reg. Brangus bulls, top EPDs, guaranteed, 14-18 months old, \$2,500 each; Reg. Brangus heifers, 14-24 months old, \$2,000 each, older bred heifers also. Pearl River Co., Gumpond, 601-796-9260.

Reg. Brangus bulls, 15 months old, by Hilltop's Salacoa Stonewall, top breeder, sire & dam on premises, vaccinated/wormed, pictures available, \$2,000. Yazoo Co., Benton, 662-746-6716.

Reg. Brangus bull, born 9/2/18, looks like Angus bull, \$2,500. Lawrence Co., Jayess, 601-754-4223.

Golden Certified F1 Brangus bulls, 18 months to 2 years old, out of reg. Angus cattle & JD Hudgins Brahman bulls, \$2,500-\$2,800 each. Lamar Co., Lumberton, 985-637-7538.

7 Brangus & Brangus baldy heifers, ready for fall breeding, gentle, good quality, \$1,000. Covington Co., Seminary, 601-516-2560.

5 Brangus cows, all bred to polled Hereford bull, all under 5 years old, \$1,600 each. Chickasaw Co., Houlika, 662-448-0243.

BRAUNVIEH

PB Braunvieh heifers, 2 first calf & 1 second calf, with Angus X bull calves at side, exposed to Angus bull since June 1, \$1,250/up. Neshoba Co., Philadelphia, 601-504-2998.

BRITISH WHITE

Reg. British White bull, 2 years old, very gentle, will throw beautiful calves, all heifers, even half bloods could be reg. in breed up program, \$2,400. Smith Co., Mize, 601-603-0804.

2 British White cross cows, 4 years old, with Angus X bull calves, exposed to Angus bull since June 1, \$1,250. Neshoba Co., Philadelphia, 601-656-6692.

CHAROLAIS

Reg. Full French Charolais bulls & females, polled & dehorned, gentle, excellent quality, weaned to breeding age, \$1,500 & up. Winston Co., Louisville, 662-312-0826.

PB Charolais bulls, very gentle, weaned to 17 months old, excellent quality, \$1,200 & up. Jones Co., Ovett, 601-765-7110.

10 Reg. Charolais cows, 4-7 yrs. old, bred to reg. Charolais bull to calve this fall, all farm raised & very gentle, \$1,700. Scott Co., Forest, 601-562-2287.

CHIANGUS

Chiangus bulls, 17-23 months old, bred for easy calving & fast growth, \$2,500. Winston Co., Noxapater, 601-397-1709 or 662-724-2969.

DEXTER

3 yearling Dexter heifers: black/polled, \$900, tan/polled \$900, black/horned \$750; Young Dexter cow, black/polled, bred now, \$1,150, all OBO. Lafayette Co., Oxford, 662-801-3737.

Homestead pet or gourmet beef, 5 mo. old black standard Dexter steer, \$350. Attala Co., McCool, 228-219-3736.

GELBVIEH

Reg. Gelbvieh bull, 26 months old, pictures of calves on the ground, LBW babies with fast growth, work with breeding heifers or cows, \$3,000. Scott Co., Lake, 601-507-0765.

Reg. Gelbvieh bull, black, 9 months old, 1/2 brother is my herd bull, gentle, \$1,200. Panola Co., Sardis, 662-209-4022.

Reg. Gelbvieh, Balancer & Stabilizer bulls, 15-26 mos. old, red or black, virgin, calving ease gentle, \$1,300 &

up. Yalobusha Co., Water Valley, 662-473-3578.

HEREFORD

Reg. Polled Hereford bulls, nice, gentle, good quality, Remittal/Victor breeding, 15-18 mos. old, \$2,000 & up. Franklin Co., Union Church, 601-532-6327.

Reg. Hereford yearling bulls, Victor breeding, gentle, \$2,000, also have reg. heifers for sale. Panola Co., Como, 901-606-9793.

Reg. Polled Hereford bull, 4 1/2 years old, best of the best, \$3,500 firm. Chickasaw Co., Houlika, 662-448-0243.

10 Reg. & PB Hereford cows, bred to reg. Hereford bull, all polled, also 2 cows with heifer calves, \$1,500-\$2,200. Wayne Co., Waynesboro, 601-410-4064 or 601-410-7273.

Reg. & commercial Hereford bulls, 12-19 months old, super nice, gentle, great build, ready for a job, \$1,200-\$1,800. Pontotoc Co., Randolph, 662-419-5021.

Hereford & Hereford cross bulls & heifers, vaccinated/wormed, very docile & easily maintained, \$1,000/up. Jasper Co., Bay Springs, 601-580-5688.

Reg. & PB Hereford cows, some bred to reg. Brahman bulls, \$1,750 & up. Chickasaw Co., Okolona, 662-401-0304.

RED ANGUS

Reg. Red Angus bulls, BSE tested, ready to go, \$2,200. Jones Co., Ovett, 601-580-7144.

Herd sellout: Red Angus pairs, bred cows & 18 month old heifers ready to breed, moderate frame, easy fleshing cattle, Pharo Cattle Company genetics, \$1,000-\$1,800. Choctaw Co., Eupora, 662-552-5879.

SANTA GERTRUDIS

Reg. Santa Gertrudis bulls, breeding age to weaning, polled & horned, gentle, bloodlines include Ridge Point Syrus Wendt, show calves ready, come pick yours, \$1,200-\$2,500. Franklin Co., Meadville, 601-573-0204.

Selection of reg. Santa Gertrudis open heifer & yearling bulls, top bloodlines/EPDs, also Santa Gertrudis/Hereford Star V open heifer & bulls, \$1,000-\$1,500. Hancock Co., Kiln, 228-216-8731.

SIMANGUS

Reg. SimAngus & SimAngus HT bulls, 10-17 mos. old, \$1,650 & up. Lincoln Co., Bogue Chitto, 601-669-1007.

Reg. SimAngus bulls, 15-16 months old, \$2,000-\$2,500; Reg. 6 year old cows, bred to reg. SimAngus bull, 7 months bred, \$1,500, good genetics/EPDs. Forrest Co., Purvis, 601-818-1456.

TEXAS LONGHORN

3 Reg. Texas Longhorn heifers, \$600 each or \$1,500 for all. George Co., Lucedale, 251-263-1780.

Reg. Texas Longhorn cattle, all ages & sizes, delicious beef or beautiful yard art, incredible horns, color & conformation, will make your land shine, \$350-\$2,000. Harrison Co., Gulfport, 228-216-1006.

ULTRABLACK

Reg. Ultrablack bull, born 3/23/19, gentle, used on heifers & cows with no problems, pictures upon request, \$2,500. Scott Co., Morton, 601-506-2171.

Reg. Ultrablack bulls, outstanding genetics, 12-14 mos. old, veterinarian raised, \$2,500 & up. Paul Drake, DVM, Harrison Co., Gulfport, 228-234-1779.

Reg. Ultrablack bulls, top EPDs, guaranteed, 14-18 months old, \$2,500 each; Reg. Ultrablack heifers, 14-24 months old, \$2,000 each, older bred heifers also. Pearl River Co., Gumpond, 601-796-9260.

OTHER BEEF CATTLE

Black & black white face bulls, 12-16 months old, \$1,100 & up. Tippah Co., Tiplersville, 662-223-6407, email ffalf@live.com.

Black & crossbred heifers & young cows, bred, gentle, farm raised, just worked, \$1,000 & up. Pontotoc Co., Randolph, 662-419-5021.

Calves, various ages, sizes & prices, \$400 & up; Some cows, \$600 & up; Black crossbred & Brahman bulls, \$900 & up, no checks. Covington Co., Collins, 601-517-1711.

First calf Braunvieh/Angus cross heifer, with a 3/4 Angus heifer calf at side, exposed to the same bull since June 1, \$1,000. Neshoba Co., Philadelphia, 601-504-2998.

2 commercial bulls, Angus & Brangus, 16 months old, gentle, LBW, raised on farm, \$1,500. Wayne Co., Waynesboro, 601-410-4064 or 601-410-7273.

10 pairs mixed breed cattle, 2 are 5 years old, rest are first time with calves, bred back to reg. Hereford bull, \$1,050-\$1,450. Jones Co., Ovett, 601-689-0505.

25 heifers, 3-6 months old, bred to LBW Angus bull, some Braford, some black & black white face, home grown, vet checked, \$1,500. Neshoba Co., Union, 601-917-1274.

DAIRY CATTLE

2 PB Jersey bull calves, 8 months old, \$350 & \$400. Jasper Co., Bay Springs, 601-764-3414.

FB Jersey cow, 2 1/2 years old, calved on May 26, very gentle, \$1,200. Rankin Co., Richland, 601-613-1290, text.

3/4 Dexter & 1/4 Jersey bull, A2A2 milk genetics, polled, dun, 6 months

old, \$800. Carroll Co., Carrollton, 662-809-2513.

Jersey & Holstein steers, \$400 & up, no checks. Covington Co., Collins, 601-517-1711.

Jersey cow, 2 years old, 5 months bred, AI'd to Jersey bull, \$1,200; Jersey cow, 6 years old, 6 months bred, AI'd to Jersey bull, \$1,200. Amite Co., Liberty, 601-657-2767.

GRASS-FED MEATS

Farm raised choice Angus beef steers for freezer, grass raised & grain finished for 120 days, half, quarters, no antibiotics or hormones, \$3.50-\$3.70/lb. Jackson Co., Vancleave, 228-219-4450.

USDA grass-fed/grain finished beef, locally raised, no antibiotics/hormones, vacuum sealed & frozen, \$3.50/lb. & up. Lamar Co., Hattiesburg, 601-909-6067, coyotepointemeatcompany.com.

Farm raised beef, 1/4, 1/2 & whole steers, ready in November, \$3.50/lb. Carroll Co., Carrollton, 662-897-6313.

MS Raised Wagyu beef shares, \$3.75/lb., Pasture raised Heritage breed pork halves & wholes, \$2.50/lb., USDA vacuum sealed cuts available online at BreezyOaksRanch.com. Madison Co., Canton, 601-668-8383.

Grass fed & grain finished beef, half or whole, \$2.50-\$3/lb. Walthall Co., Tyler-town, 601-876-5530.

Beef sampler pack, non-GMO grain finished, all natural, well marbled delicious beef, 35 lbs. \$221, price includes everything, 1/4, 1/2, whole also available. Tate Co., Senatobia, 662-260-6660.

GOATS & SHEEP

9 reg. Katahdin ewe lambs, 5 mos., \$400 each; 1 unreg. Katahdin ewe lamb, 5 mos., \$275; 3-5 yr. old reg. Katahdin rams, \$500. Copiah Co., Crystal Springs, 601-519-5650.

ADGA Nigerian Dwarf baby goats from excellent milking lines, reputable breeder for 10 years, closed herd, no diseases, flashy colors, correct udders & conformations, \$275-\$425. Marion Co., Columbia, 601-441-7119.

ADGA Nubian full size male, born 3/7/22, pedigree traced back 60 years, \$200 or trade (even) for different bloodline buck. Jasper Co., Stringer, 601-470-9860.

Reg. Gulf Coast Sheep ram lamb, \$250; Nigerian Dwarf kids, 2 bucks, 2 does, can be registered with ADGA, \$300-\$350. Covington Co., Sumrall, 601-394-8454, call, text or email.

Nigerian Dwarf goats, 3 bucks/billies to choose from, 8 wks. old, CD-T vaccinated & dewormed, your choice, \$150 each. Greene Co., Sand Hill, 601-381-1070.

4-3/4 Boer bucks, 4 mos. old, \$150. Forrest Co., Hattiesburg, 601-447-8274.

Nigerian goats, \$100-\$200; Barbados sheep, \$150-\$200, price reduced for multiple purchases. Hancock Co., Picayune, 601-590-0438.

Tame, pet friendly, polled, 4 months old male, Pygmy/Boer mix, solid blonde, loves attention, \$145. Scott Co., Forest, 601-513-2660.

FB Boer goats, 6 mos. old & older, male & female, \$125-\$300. Lauderdale Co., Bailey, 601-479-7439, please leave message, I will return all calls.

2 FB Nubian Doelings, 9 weeks old, \$250 each OBO. Lowndes Co., Columbus, 662-769-3322.

PB Katahdin lambs, male & female, born around the first week of April, beautiful colors, \$150. Jones Co., Ellisville, 601-498-9156.

Katahdin lambs, beautiful & healthy, male & females, pictures available, \$175/up depending on size. Madison Co., Madison, 601-316-2886.

15 Katahdin ewe lambs, 5 months old, \$250 each. Elton Litton, Pontotoc Co., Pontotoc, 662-488-6064.

Twin, born June 21, reg. Katahdin ram, QR Codon tested, sire weighed over 300 lbs., he will add size/growth to your lambs, pictures available, \$650. Prentiss Co., Booneville, 662-720-2919.

PB Kiko bucks, ready for work, \$400, contact for more info, Deep South Kikos Farm, Perry Co., Brooklyn, 601-549-6914, call or text.

Pygmy buckling, 8 weeks old, very friendly, pictures available, \$100. Hinds Co., Utica, 601-954-9513.

Wether goat, 1 year old, \$175; 2 grown nannies, \$175; 2 billies (1/2 Nubian), 9 months old, \$180; Nanny (1/2 Nubian), 7 months old, \$175. Pearl River Co., Poplarville, 601-463-0238.

Commercial Katahdin ewe lambs, born Feb. 2022, some pairs, mother & daughter, also available, \$175-\$185. Tate Co., Senatobia, 901-484-3807.

3 White Katahdin rams & 2 Dorper rams, black/white, approx. 6 months old, \$200 each; Katahdin ram, brown/white, approx. 15 months old, \$350. Greene Co., Sand Hill, 601-270-1268.

3 Nubian baby goats, disbudded males, pretty brown & white ears, \$100 each or \$75 each if you take all. Pearl River Co., Picayune, 985-590-8411.

Pygmy buck, few weeks old, can buy now to bottle feed, pictures available, \$100. Jones Co., Ellisville, 601-651-1684.

Kiko/Boer/Alpine cross bucklings, 3-4 months old, multicolored, parents on site, \$150-\$175 each. Jefferson Davis Co., Bassfield, 601-441-1209.

Dorper sheep: Commercial rams, \$300; Reg. Dorper rams, \$400 & up, taking orders for reg. Dorper ewes for availability this fall. Jones Co., Moselle, 601-549-2136.

Reg. Nubian nanny, 3 years old, in milk, milk stand goes with her, \$500 OBO; Reg. Nubian buck, 3 years old, very friendly, \$400 OBO. Oktibbeha Co., Sturgis, 662-418-8874.

Reg. Myotonic (Fainting) goats, does were born in Jan. 2022, weaned & wormed, multicolored, some have blue eyes, \$400 each. Barry Thompson, Monroe Co., Hamilton, 662-304-0026.

Mature goats, must all go together, 2 male Nigerian Dwarfs & 1 other male available, serious buyers only, \$100 each, cash only. DeSoto Co., Hernando, 615-564-0941.

Nigerian Dwarf/Pygmy mix bucklings, 3 months old, also Nigerian Dwarf/Pygmy mix billy goat, 3 years old, \$125. Marshall Co., Holly Springs, 662-579-9441, call or text.

Alpine buckling, registerable, white & black, 3 months old, weaned, very nice stock & milking genetics, \$200. Lowndes Co., Columbus, 662-574-6215.

Little Pygmy male goat, born 5/22/22, pretty, black/white, healthy little baby, pictures available, \$125. Lauderdale Co., Meridian, 601-934-7908.

Meat goats, Chevron for \$2.40/lb., Cabrito for \$3.50/lb., plus butcher fee, dairy goats. Tate Co., Senatobia, 662-260-6660.

RABBITS

Satin Angoras, 2 white does, 5 mos. old, \$30 each. Prentiss Co., Booneville, 662-720-4965.

Little "Hops" rabbits: Californians, Dutch & Polish breeding stock or small ones, available year round, \$20 & up. Rankin Co., Pearl, 601-955-3800.

Texas A&M rabbits, 6 weeks old on 6/16/22, \$12 each. Carroll Co., Carrollton, 662-809-2513.

Show quality Holland Lop rabbits, in rare colors, bucks \$25, does \$30; Dwarf Hotot sport buck, \$20, does \$30. Copiah Co., Hazlehurst, call or text 769-258-9681, email kharisma@juno.com.

Cane Cutters "Swampers," bred for running pens, 4-5 weeks old \$15, 6-8 weeks old \$20, great for starting new puppies. Pearl River Co., Lumberton, 601-796-2000.

SWINE

Mini Pot-bellied pigs, 2 weeks old, \$50 each. Pearl River Co., Poplarville, 601-795-6397.

American Guinea hogs, piglets, perfect homestead pigs, \$125. Carroll Co., Carrollton, 662-809-2513.

3 female piglets, born 4/27/22, black & white, 3/4 Kunekune, \$100 each. Jackson Co., Ocean Springs, 228-238-1458.

Baby pigs, 8 weeks old, \$40 each. Hinds Co., Utica, 601-955-5421.

PB Idaho pasture pigs, 2-3 months old, barrows \$75, gilts \$100. Wayne Co., Waynesboro, 601-466-6991.

EXOTIC LIVESTOCK & PETS

African Pygmy hedgehoglets, males & females available, born 4/14/22, \$100 each. Webster Co., Eupora, 662-744-2898 or 622-744-2028.

Miniature bull, 3 bred miniature cows & 4 month old miniature bull calf, \$5,000 OBO, will sell separately. Neshoba Co., Philadelphia, 601-416-4362.

HORSES & MULES

We cannot accept notices from horse dealers, order buyers or persons selling on a commission basis

All listings of horses and mules must be accompanied by a statement from the seller that he agrees to furnish the buyer a copy of the original negative Coggins test for Equine Infectious Anemia (E.I.A.) that was performed within the past 12 months prior to sale on horses, mules and jacks, except nursing foals. Only in-state residents are allowed to advertise within this category.

AMERICAN QUARTER HORSES

AQHA 8 yr. old red dun mare, 14.1 H, cow bred, clips, loads, bathes, saddle broke & started, green but going nicely, \$3,500. Rankin Co., Brandon, 601-573-9005, call or text.

APPALOOSAS

2005 Reg. Appaloosa mare, solid red dun, 14.2 H, daughter of world champion reining horse Big Duke Six, super nice, \$2,000. Winston Co., Louisville, 662-803-3806.

ARABIANS

17 yr. old reg. Arabian mare, FB grey, Russian/Polish bloodlines, saddle broke only, excellent breeding potential, needs good happy home, easy keeper, \$2,000. Copiah Co., Crystal Springs, 601-622-7987.

PASO FINOS

Stunning Paso Fino mare, multi national champion, excellent on trails, easy to ride, super smooth, amazing producer, \$15,000. Pearl River Co., Poplarville, 601-299-0264.

PERSIANS

Persian black/white horse, \$1,500. Lawrence Co., Monticello, 601-748-3044.

THOROUGHBREDS

2019 Thoroughbred dark bay/brown stallion, Successful Appeal, Stormy Atlantic breeding, race training, \$7,500. Pearl River Co., Carriere, 601-347-5155, email: LTC_ms@hotmail.com.

OTHER HORSES

Colts, saddle horses & gaited horses, \$600 & up. Hinds Co., Jackson, 601-421-4430.

MINIATURES & PONIES

Free to good home, miniature stud horse, approx. 10 yrs. old & jack donkey cross, approx. 5 yrs. old, pictures will be provided upon request. Wayne Co., Buckatunna, 601-648-9204.

HORSES AT STUD

TWH golden palomino, flat shod, good smooth single foot gait, grand sire full brother to The Skywatch, fee \$300 or trade fee for horse or pony. DeSoto Co., Hernando, 901-485-7239.

Reg. TWH homozygous roan, bay roan 61 1/2", silver dapple 61", both work & ride, fee \$500 plus \$6 day mare care. Alcorn Co., Corinth, 662-808-4710.

DOGS

ONLY HERDING, HUNTING & WORKING Dog Breeds Will Be Published.

All dogs must be purebred. Mix breed dogs will not be allowed to advertise. Each subscriber is allowed to advertise only two dog breeds.

We cannot accept ads from any individual who is engaged in any type of puppy mill operation or acts as a dealer, broker, buncher, or agent in the business of buying and selling dogs and/or bred solely for profit rather than protection of breed integrity (as defined by the United States Department of Agriculture).

We do not list ads for any type of dogs at stud service. Only in-state residents are allowed to advertise within this category.

The Herding, Working & Hunting dog breeds list utilized by the *Mississippi Market Bulletin* is endorsed by the Mississippi State Veterinarian and the Mississippi Department of Agriculture and Commerce.

It is the sole discretion of the *Mississippi Market Bulletin* to accept or reject any dog ad for submission.

ANATOLIAN SHEPHERDS

Anatolian Shepherds, guardians ready for work, raised with cattle & goats, we guarantee our animals, taking deposits now, \$800. Deep South Kikos Farm, Perry Co., Brooklyn, 601-549-6914, call or text.

AUSTRALIAN CATTLE DOGS

AKC Heeler pups, sire is championed sired with champion/grand champion pedigree, dam has champions, pups have square heads, short square noses, \$500. Rankin Co., Brandon, 601-906-0164.

AKC Blue Heeler puppies, males & females available, stout build, wide

noses, broad heads, excellent quality, healthy, friendly puppies, \$500. Smith Co., Mize, 601-447-7295, call or text.

CKC Blue Heeler puppies, shots/wormed, \$250. Marshall Co., Holly Springs, 662-579-9441, call or text.

Australian Cattle Dog pups, blues & chocolates, parents health tested, tails & dew claws docked, age appropriate shots/deworming, NKC registration on some, \$200-\$500. Scott Co., Morton, 256-510-0339.

Blue Heeler puppies, males & females, shots/wormed, tails docked, ready to go, \$200. Simpson Co., Magee, 601-849-2597.

2 Australian Cattle Dogs, male & female, 6 months old, shots/wormed, CKC parents are on premises, \$500 each; New litter born June 1, \$500 each. Montgomery Co., Winona, 662-614-3337.

AUSTRALIAN SHEPHERDS

ASDR & CKC Australian Shepherds, 2 tri males & 1 female, tails docked, mature heights 16"-18", mom is champion, looking for farm life, \$300. Jefferson Davis Co., Carson, 601-441-3075.

CKC Australian Shepherd puppies, standard, black/white/tan, \$300. Mack Tucker, Jones Co., Laurel, 601-319-4549.

ASDR/CKC Australian Shepherd male puppy, last of the litter, 15 weeks old, tricolored, current on vaccinations, price negotiable, need gone, \$300. Smith Co., Mize, 601-733-2355.

Miniature Australian Shepherd puppies, males & females, born 5/11/22, red & black tris available, tails docked, dewclaws removed, shots/wormed, parents on site, \$450. Itawamba Co., Tremont, 662-523-6774.

Miniature Australian Shepherds, all females, red/white, tails docked, shots/wormed, \$500. Simpson Co., Magee, 601-849-2597.

Australian Shepherd 5 mo. old red tri male from show lines, very smart & active, pet home only, \$350. Jefferson Co., Fayette, 601-786-1964.

Australian Shepherd puppies, 1 blue-eyed red merle female, 1 red tri female & 2 black/white females, parents on site, \$300. Lee Co., Plantersville, 662-401-2871.

BEAGLES

AKC Beagle 10 mo. old male, \$150. Jaskson Co., Vancleave, 228-327-0117.

AKC Beagle puppies, born 4/13/22, tricolored, SB 13", Weir Creek, Branko & Black Creek, proven cross, pictures available, \$200 each OBO. Lincoln Co., Brookhaven, 601-754-4687.

AKC Beagle puppies, born 4/17/22 & 5/7/22, Oak Hill Bluetick top & bottom, good rabbit dogs or pets, small pocket Beagles, 10"-12", \$300 each. Jefferson Davis Co., Prentiss, 601-517-3524.

BELGIAN MALINOIS

AKC Belgian Malinois puppies, excellent imported European bloodlines, super well socialized, easily trained, great family protection dogs, \$2,000. Pearl River Co., Poplarville, 601-299-0264.

AKC Belgian Malinois puppies, excellent European bloodlines, sire imported from Netherlands, great temperaments in both parents, well socialized pups, great family protection dogs, \$2,500. Forrest Co., Hattiesburg, 601-408-5064.

Www.CollierKennels.com offering Belgian Malinois puppies, obedience training, long & short term boarding & private lessons, \$45-\$1,500. Lincoln Co., Brookhaven, 940-255-7308.

BORDER COLLIES

ABCA Border Collies, black/white male & blue/white female, very nice 4 mo. old pups, \$500. Chickasaw Co., Houston, 662-631-8043.

ABCA Border Collie puppies, 3 months old, vaccinated/wormed, pictures & pedigree available, \$300. Stone Co., Perkinston, 601-528-0035.

Border Collie puppies, born 4/16/22, out of working parents, 3 males & 1 female, \$300. Pearl River Co., Carriere, 601-569-2254.

BOYKIN SPANIELS

BSS Boykin Spaniel pups, born 5/4/22, tails docked, wormed & vaccinated, ready to go, females \$1,000 & males \$800. Jones Co., Laurel, 601-433-4794.

BSS Boykin Spaniel puppies, shots/wormed, tails docked, proven hunters, 9 weeks old, 2 males available now, \$950. Rankin Co., Brandon, 601-573-9005, call or text.

BRITTANYS

AKC Brittany puppies, born 6/15/22, liver/range available, come with papers, first shots & worming, \$800. Franklin Co., Roxie, 601-660-1510.

CANE CORSOS

AKC ICCF Cane Corsos, born 4/11/22, males & females available, \$2,500. Lee Co., Tupelo, 662-760-0297.

Cane Corso, great family dogs, fully vaccinated, with registration, ready for a new home, \$1,000. Scott Co., Forest, 601-507-4161.

COCKER SPANIELS

CKC Cocker Spaniel puppies, born 5/16/22, tails docked, dew claws removed, up to date on first shots/wormer, text for pictures, etc., \$500. George Co., Lucedale, 601-508-1176.

COONHOUNDS

PKC & UKC Treeing Walker Coonhound pups, Clover breed, black/white, 6 males & 1 female, ready July 4th, first shots/wormed, \$350. Lamar Co., Sumrall, 601-562-0350, please leave message.

Reg. Treeing Walker & Bluetick Coonhounds, good prospects, treeing caged coon, \$250/pair. Lawrence Co., Jayess, 601-754-6866.

Redbone Coonhound puppies, \$250. Monroe Co., Aberdeen, 662-436-2625.

CURS

OMCBA Mountain Cur puppies, born 4/3/22, world champion squirrel dog bloodlines, puppy registration, second shots/wormed, pictures available, 20/20, Bud, Liz & Jessie breeding, \$250 each. Winston Co., Louisville, 662-803-2929.

OMCBA Cur puppies, born 4/30/22, squirrel & coon dogs, good blooded, \$250 each. Prentiss Co., Booneville, 662-416-0745.

Catahoula Cur female, born 1/7/22, house broken, had all shots, squirrel dog, trees now, free to good home. Pearl River Co., Lumberton, 601-795-1567.

ENGLISH SHEPHERDS

English Shepherd puppies, black/white & 2 sable females, ready July 1st, \$200; English Shepherd female, 3 yrs. old, free to good farm home. Covington Co., Seminary, 601-319-3795.

FEISTS

7 NKC Feist puppies, 9 wks. old, 4 males & 3 females, \$250 each. Jackson Co., Vancleave, 228-327-0117.

Feist male squirrel dog, 3 years old, tan/white, hunts well alone or with other dogs, \$200. Smith Co., Pulaski, 601-613-5581, leave message if no answer.

2 Mountain Feist female dogs, good with children, in need of good home, free. Scott Co., Morton, 601-507-7111.

Mountain Feist puppies, brindle & brown/white spotted, PB squirrel stock, love to tree & catch everything, ready 7/1/22, \$100 each. Rankin Co., Florence, 601-845-2113.

GERMAN SHEPHERDS

AKC German Shepherds, male & female, black/tan with black mask, 5 mos. old, \$250. Smith Co., Taylorsville, 601-764-7633.

AKC German Shepherd puppies, will be ready 7/7/22, wormed & given first shots, \$600. Hinds Co., Utica, 601-937-3527.

AKC/CKC German Shepherd puppies, German & Sch1/2 in ancestry, parents on site, shots/wormed/vet checked, 3 males & 3 females, \$500. George Co., Lucedale, 601-947-4964, calls only please.

2 CKC German Shepherd females, 9 & 10 months old, good watch dogs, \$900 each. Adams Co., Natchez, 601-597-3450.

AKC German Shepherds, males & females available, first shots/wormed, \$600. Lauderdale Co., Enterprise, 601-934-8048, text or leave a message, I'll get back to you.

FB German Shepherd puppies, born 4/25/22, mom is AKC & tan saddleback, dad is not reg. & silver saddleback, \$500. Lauderdale Co., Meridian, 601-701-6393.

German Shepherd puppies, Berlin Wall background, loyal, great disposition for protection or family pet, parents on premises, needing good, loving homes, \$500. Covington Co., Collins, 601-517-6528.

GERMAN SHORTHAIRED POINTERS

AKC German Shorthaired Pointer pups, 3 males available, whelped 3/1/22, \$700. Pearl River Co., Poplarville, 601-795-5448.

AKC German Shorthaired Pointer puppies, liver roan & liver ticked, Sharp Shooters Special Ops & Crosswind Truckin Fritz breeding, \$800, call for pedigree & pictures. Forrest Co., Hattiesburg, 601-297-6538.

GOLDEN RETRIEVERS

CKC Golden Retrievers, 3 females, 16 mos. old, \$500 each. Warren Co., Vicksburg, 601-218-4263.

AKC Certified Golden Retriever puppies, first vaccinations/wormer included, vet checked, males only, ready for new homes, accepting deposits now, \$1,200. Jones Co., Laurel, 251-604-2856.

Golden Retriever puppies, RTG, up to date shots, 5 females & 1 male, \$500. Jones Co., Laurel, 601-577-0646.

GREAT PYRENEES

CKC Great Pyrenees puppies, whelped 4/8/22, males & females, raised with sheep, cows, chickens, etc., parents are LGD's, \$300. Marshall Co., Holly Springs, 662-347-0972.

AKC Great Pyrenees LGD puppies, 3 males available, with limited registration, good with goats, cattle, chickens, cats, horses & children, born 6/12/21, \$900. Tate Co., Senatobia, 662-260-6660.

PB Great Pyrenees puppies, 1- 6 mo. old male, 1- 4 mo. old female, not related, had first shots, prefer go together, \$275 for both, OBO. Pontotoc Co., Pontotoc, 417-669-5463.

PB Great Pyrenees puppies, parents are registered & both on site, 2 males & 3 females, first shots, vet checked, born 5/11/22, \$400. Clarke Co., Quitman, 601-527-0765.

PB Great Pyrenees puppies, 4 mos. old, mother weaned & training, fully vaccinated, males & females available, with badger markings & solid white, \$200. Smith Co., Louin, 601-422-5428.

PB Great Pyrenees puppies, 8 weeks old, first shots/wormed, 3 badger males, 2 white/tan males & 2 white females, parents guard goats/chickens, \$200. Marion Co., Columbia, 601-441-5319.

2 Great Pyrenees female pups, parents on site, wormed/1st shots on board,

pastured with goats & cattle, 10 wks. old, \$200. Stone Co., Wiggins, 601-528-0677.

Great Pyrenees puppies, 12 wks. old, first shot given, \$100. Hancock Co., Picayune, 601-590-0438.

Great Pyrenees puppies, male & female, born 4/5/22, beautiful & healthy, pictures available, \$200/up; Great Pyrenees puppy, vaccinated, ready to go, beautiful & healthy, \$250. Madison Co., Madison, 601-316-2886.

Great Pyrenees male puppy, had all shots & heartworm meds, \$400. Hinds Co., Terry, 601-882-7389.

JACK RUSSELL TERRIERS

2 CKC Jack Russell Terrier males, short, smooth coat, brown/white & tricolored, health guaranteed, both parents on my farm, pictures available on website, \$300. George Co., Lucedale, 601-770-0239, www.brownhillfarm.net.

CKC Jack Russell Terrier puppies, shots/wormed, tails docked, 6 weeks old on 7/11/22, parents on premises, taking deposits now, pictures available, \$500. Leake Co., Carthage, 662-590-6500.

Jack Russell Terrier puppies, tails docked, short hair, stocky build, wormed weekly, \$175. Clarke Co., Quitman, 601-917-7234.

LABRADOR RETRIEVERS

AKC Labrador Retriever 4 mos. old yellow female, British lines, \$500. Stone Co., Perkinston, 601-528-1840.

AKC Labrador Retriever puppies, yellow, born 4/28/22, first shots/wormed, males & females available, parents on site, pictures available, 6 weeks old, \$500. Harrison Co., Saucier, 228-234-9524.

AKC Labrador Retriever puppies, chocolate & black available, grandparents are hunting dogs, very healthy, \$1,000 OBO. Lamar Co., Lumberton, 601-794-7055.

AKC Labrador Retrievers, silver, champagne & yellow labs available, top pedigrees, health & joint tests on both parents available, ready to go now, \$450-\$600. Hinds Co., Raymond, 601-720-6766.

AKC Labrador Retriever, white, 8 weeks old, parents on site, great health, hunting stock & great pets, not hyper, had shots, \$600. Tate Co., Senatobia, 662-292-5151.

AKC Labrador Retriever puppies, silver, whelped 5/13/22, beautiful dogs, parents on premises, 2 females & 3 males available, \$1,200. Holmes Co., Lexington, 601-201-9634.

PATTERDALE TERRIERS

Www.CollierKennels.com offering 2 Patterdale Terriers, \$50 OBO. Lincoln Co., Brookhaven, 940-255-7308.

PEMBROKE WELSH CORGIS

Pembroke Welsh Corgi/American Corgi puppies, 4 males & 4 females, black/white & tricolored available, beautiful,

farm raised, not puppy mill, \$1,200. Madison Co., Canton, 601-201-0896.

RAT TERRIERS

Reg. Rat Terrier puppies, males & females, shots/wormed, \$400 each. Stone Co., Perkinston, 601-928-8884.

CKC Rat Terrier puppies, 2 males available, tricolored, born 6/8/22, \$250. Jones Co., Laurel, 601-577-0646.

Rat Terrier puppies, \$100. Lawrence Co., Monticello, 601-748-3044.

ROTTWEILERS

AKC German Rottweilers, 2 males left for adoption, parents on site, \$1,800, visit touchstonerottweilers.com for pictures or call to make an appointment. Franklin Co., McCall Creek, 346-321-6462.

AKC Rottweiler puppies, parents on site, \$1,000. Hinds Co., Bolton, 601-866-9405.

AKC Rottweiler puppies, German bloodline, parents on site, great markings & temperament, tails docked, dewclaws removed, first shots/wormed, pictures available, ready now, \$700. Oktibbeha Co., Sturgis, 662-312-8990.

SCOTTISH TERRIERS

CKC Scottish Terrier black male, 1 1/2 yrs. old, \$800. Forrest Co., Hattiesburg, 601-447-8274.

SIBERIAN HUSKIES

AKC Siberian Husky puppies, shots/wormed, all colors & sexes, \$300. Newton Co., Union, 601-745-1609.

STANDARD POODLES

Standard Poodle male, young, healthy, friendly, pictures available, \$350 cash. Lowndes Co., Columbus, 662-574-6215.

TEDDY ROOSEVELT TERRIERS

AKC/UKC Teddy Roosevelt Terrier puppies, males & females, traditional & rare colors available, great indoors/outdoors, health tested, shots/wormed, 13-15 lbs., \$400-\$500. Rankin Co., Pelahatchie, 601-953-2839.

DOGS AT STUD

AKC Standard Poodle, apricot, health tested & proven, carries parti, red & chocolate, stud fee: \$1,000. Amite Co., Liberty, 225-503-7424.

AKC Labrador Retriever, white, has beautiful litters, pictures available, stud fee: pick of the litter. DeSoto Co., Hernando, 901-485-7239.

AKC German Shorthaired Pointer, liver/white, patched/ticked, grandson of HOF/AFC/3xNSTR CH Gamble's Odyssey Fritz MH, UT PR II, & others, stud fee: \$1,000. Lee Co., Shannon, 662-767-8851.

AKC Standard Poodle, OFA/CHIC certified, blue with white markings, bloodline & pictures available, stud fee: \$1,000. Madison Co., Gluckstadt, 662-701-7986.

DOG HANDLING & SUPPLIES

2 bay dog kennel that is raised off of ground, has tin top & lumber floor, quality built guaranteed, text for pictures, \$1,500. Pontotoc Co., Randolph, 662-419-3054.

Sharpening & repair of small & large animal clippers & blades, also sharpening of all animal grooming shears & scissors (dog, cattle, sheep, goat, etc.). Amite Co., Liberty, 601-657-2277.

Garmin Pro 70 - 2 collars & charger, 1 mile radius, never used, new in box, \$350. Harrison Co., Biloxi, 228-760-5097.

MISSISSIPPI MARKET BULLETIN



IN-STATE

\$10.00 PER YEAR

(24 ISSUES)

OUT-OF-STATE

\$15.00 PER YEAR

(24 ISSUES)

Subscribe, Renew and Place Ads
www.msmarketbulletin.org

BRING THE RODEO TO YOUR HOMETOWN

NO ARENA OR FACILITY REQUIRED



GREAT FUNDRAISING OPPORTUNITY!!

For ANY City, Township, Chamber of Commerce, School, First Responders Organization, Sports League, Scouts Group, Kawanis, Rotary or Lions Club, or other private club or organization.

Let us help make 'Rodeo' in your town a reality!

FOR MORE INFO, CONTACT 601-953-6605

SUMMER DAY CAMP at the AG MUSEUM

GROW A FARM STUDENTS ENTERING 1ST - 3RD GRADE

June 27 - June 30

8am - 3pm

\$125

Campers will learn various aspects of designing and managing farmland, such as the importance of water quality, soil stability, and crop/livestock management.

FIELD TO MARKET STUDENTS ENTERING 4TH - 6TH GRADE

July 18 - July 21

8am - 3pm

\$125

Campers will discover creative ways to run a successful farm, including how to sell products at a Farmers Market.

Limited availability. Contact ASAP to secure your spot.



FOR MORE INFORMATION CONTACT
RACHEL BONE
601-432-4500 RACHEL@MDAC.MS.GOV



WEEKLY LIVESTOCK AUCTIONS & SALES



CATTLE AUCTIONS

Cattlemen's Stockyard, LLC
Sale Day - Monday - 12:30 PM
West Point, MS (Clay Co.)
Ph: 662-495-1178

East MS Farmers Livestock Co.
Sale Day - Tuesday - 12:00 PM
Philadelphia, MS (Neshoba Co.)
Ph: 601-656-6732

Farmers Livestock Marketing
Sale Day - Wednesday - 1:00 PM
Carthage, MS (Leake Co.)
Ph: 601-267-7884

Glenwild Stockyard
Sale Day - Monday - 1:00 PM
Grenada, MS (Grenada Co.)
Ph: 662-226-1900

Johnson Stockyard
Sale Day - Wednesday - 1:00 PM
Kosciusko, MS (Attala Co.)
Ph: 662-289-9727

Lincoln Co. L/S Commission Co.
Sale Day - Tuesday - 1:00 PM
Brookhaven, MS (Lincoln Co.)
Ph: 601-833-2654

Lipscomb Brothers Livestock Market
Sale Day - Wednesday - 7:00 PM
Como, MS (Panola Co.)
Ph: 662-526-5362

Livestock Producers Assn. #1
Sale Day - Tuesday - 12:15 PM
Tylertown, MS (Walthall Co.)
Ph: 601-876-3465

Lucedale Livestock Producers
Sale Day - Wednesday - 11:00 AM
Lucedale, MS (George Co.)
Ph: 601-947-3352

Macon Stockyards, Inc.
Sale Day - Monday - 12:30 PM
Macon, MS (Noxubee Co.)
Ph: 662-726-5153

Meridian Stockyards
Sale Day - Monday - 12:00 PM
Meridian, MS (Lauderdale Co.)
Ph: 601-482-7275

North MS Stockyard
Sale Day - Tuesday - 5:00 PM
Thaxton, MS (Pontotoc Co.)
Ph: 662-488-1372

Peoples Livestock Auction
Sale Day - Monday - 1:00 PM
Houston, MS (Chickasaw Co.)
Ph: 662-456-3018

Pontotoc Stockyard, Inc.
Sale Day - Saturday - 11:00 AM
Pontotoc, MS (Pontotoc Co.)
Ph: 662-489-4385

Southeast Mississippi Livestock
Sale Day - Monday - 11:30 AM
Hattiesburg, MS (Forrest Co.)
Ph: 601-268-2587

Tadlock Stockyard
Sale Day - Monday - 12:00 PM
Forest, MS (Scott Co.)
Ph: 601-469-3642

Walnut Sales Co.
Sale Day - Saturday - 1:00 PM
Walnut, MS (Tippah Co.)
Ph: 662-223-4351

Winona Stockyard
Sale Day - Tuesday - 12:00 PM
Winona, MS (Montgomery Co.)
Ph: 662-283-1652

ORDER BUYERS (No Commission or Shrink)

Central Mississippi Cattle Buyers
Purchasing Cattle on Mondays
7:30 AM - 12:00 PM
Pickens, MS (Holmes Co.)
Ph: 601-540-8180 or 601-315-1009

Cochran Cattle Buying Station
Purchasing Cattle on Saturdays
7:00 AM - 12:00 PM
McLain, MS (Greene Co.)
Ph: 601-525-6463 or 601-258-2263

Givens Farms
Purchasing Cattle on Mondays
7:00 AM - 12:00 PM
Jayess, MS (Walthall Co.)
Ph: 601-660-5071

Lee Edens Cattle Company
Purchasing Cattle Mon. thru Wed.
Amory, MS (Monroe Co.)
Ph: 662-791-1531 or 662-617-9057

Morgan Farms Stocker Cattle
Purchasing Cattle on Tuesdays
7:00 AM - 11:00 AM
Sumrall, MS (Lamar Co.)
Ph: 850-557-2471

Parker Livestock Buying Station
Purchasing Cattle at 2 Locations
Mondays 7:30 AM - 11:30 AM
Seminary, MS (Covington Co.)
Tuesday's 7:30 AM - 11:30 AM
Lumberton, MS (Pearl River Co.)
Ph: 601-722-9081

Pearl River County Cattle Buyers
Purchasing Cattle on Wednesdays
8:00 AM - 12:00 PM

Poplarville, MS (Pearl River Co.)
Ph: 601-315-1009 or 601-382-5532

Simpson County Cattle Buyers
Purchasing Cattle on Mondays
7:00 AM - 12:00 PM
Magee, MS (Simpson Co.)
Ph: 601-315-1009

Smith & Rogers Cattle Buyers
Purchasing Cattle on Saturdays
7:00 AM - 12:00 PM
Brookhaven, MS (Lincoln Co.)
Ph: 601-754-5505 or 601-754-8116

HORSE AUCTIONS

Farmers Livestock Marketing
2nd Sat. of each month
Tack 3:00 PM - Horses 6:00 PM
Carthage, MS (Leake Co.)
Ph: 601-267-7884 or 662-317-9021

Johnson Stockyard
4th Sat. of each month
Tack 12:00 PM - Horses 5:00 PM
Kosciusko, MS (Attala Co.)
Ph: 662-289-9727

Mize Horse Sale
3rd & 5th Sat. of each month
Tack 10:00 AM - Horses 1:00 PM
Mize, MS (Smith Co.)
Ph: 601-765-3530 or 601-517-7777

North MS Stockyard
3rd Sat. of each month
Tack 10:00 AM - Horses 2:00 PM
Thaxton, MS (Pontotoc Co.)
Ph: 662-488-1372

Pontotoc Sockyard, Inc.
Every Saturday - 11:00 AM
Pontotoc, MS (Pontotoc Co.)
Ph: 662-489-4385

T. Smith Livestock
1st Saturday of Every Month
Tack 10:30 AM - Horses 1:30 PM
Hattiesburg, MS (Forrest Co.)
Ph: 601-583-0828 or 601-544-6595

GOAT & SHEEP AUCTIONS

Farmers Livestock Sale Barn
1st Sat. of each month - 11:00 AM
Carthage, MS (Leake Co.)
Ph: 601-750-0423 or 601-750-0954

Meridian Stockyard, Inc.
1st Mon. of each month - 11:00 AM
Meridian, MS (Lauderdale Co.)
Ph: 601-482-7275

North MS Stockyard
1st Sat. of each month - 1:00 PM
Thaxton, MS (Pontotoc Co.)
Ph: 662-488-1372

Pontotoc Stockyard, Inc.
Every Saturday - 11:00 AM
Pontotoc, MS (Pontotoc Co.)
Ph: 662-489-4385

Southeast Mississippi Livestock
Sale Day - Monday - 9:30 AM
Hattiesburg, MS (Forrest Co.)
Ph: 601-268-2587

Trade Day Auction
4th Sat. of each month
Philadelphia, MS (Neshoba Co.)
Ph: 601-575-5059.

Y & R Livestock Sales
Every 3rd & 5th Sat. - 1:00 PM
Booneville, MS (Tippah Co.)
Ph: 662-891-6554 or 662-720-6006

UPCOMING LIVESTOCK SHOWS & SALES

Mississippi Board of Animal Health Regulations
require that all public sales of livestock and poultry (even if they are on private property) must have prior approval by the State Veterinarian 30-days prior to sale. For more information, call 1-888-646-8731.

CATTLE SHOWS & SALES

21st Annual Southern Producers Replacement Heifer Sale
Sat., Aug. 27, 2022 at 1:00 PM

Southeast MS Livestock Barn - Hwy. 49N - Hattiesburg, MS (Forrest Co.)

250+ top quality 5 to 8 months bred heifers. Breeds represented: Angus, Black Baldies, Brangus, Red Angus, SimAngus and Tigerstripes. The majority of heifers will be crossbred cattle with excellent genetics. Heifers will be pelvic measured, vet checked and quality screened. For more information contact: Mike Keene at 601-606-7382; Bob Robinson at 601-906-1796; or Shelby Bearden at 601-942-0806.

T3 Brangus & Pinebelt Alliance
1st Annual Brangus Bull & Female Sale
Sat., Nov. 26, 2022
Purvis, MS (Lamar Co.)

Offering 80+ Brangus bulls, 30+ Elite Registered Brangus females, 150 Commercial females past T3 customers pairs, breds and opens. Eat your Thanksgiving feast and head south to Purvis, MS for Thanksgiving weekend for a sale offering like none other. For more information and to request a catalog go to www.t3brangus.com or call 601-434-3045.

HORSE SHOWS & SALES

Horse & Tack Auction - 2nd Sat. of Every Month
Next Auction Sat., July 9, 2022
Magnolia Stockyards - Carthage, MS (Leake Co.)

For more information call 601-672-7657.

Horse & Tack Auction - 3rd Sat. of Every Month
Next Auction Sat., July 16, 2022
Tadlock Stockyards - Bay Springs, MS (Jasper Co.)

For more information call 601-672-7657.

Lawrence County Miniature Horse Association 2022 Show Dates
July 30; Oct. 22; Nov. 12
James E. Givings Building - Monticello, MS (Lawrence Co.)

All shows start at 11 a.m. For more information call 601-754-4939.

2022-2023 TnB Booster Club Youth Show Series Schedule
Saturdays at 10 A.M.
Aug. 6; Sept. 17; Oct. 1; Nov. 5; Mar. 4, Apr. 22
Lamar County Multipurpose Center - Purvis, MS (Lamar Co.)

Little Britches: (7 & under and those who need assistance) pole race, arena race, dummy roping & ribbon pull. Wrangler: (all ages with physical challenges) stakes, poles & barrels. Competition: (ages 9 & under, 10-12 & 13-18 years) goats, breakaway, stakes poles & barrels. For more information call 601-441-8993 or 601-446-4183, Facebook page Turners and Burners Booster Club.

MISSISSIPPI MARKET BULLETIN

Mississippi's #1 agricultural buy and sell newspaper that has been bringing buyers and sellers together since 1928, with over 35,000 subscribers.

It's **FREE** to advertise in the Mississippi Market Bulletin, the only requirement is you have to be a subscriber.

Subscribe online & place ads:

www.msmarketbulletin.org

FARM
MARKET
REPORT



LIVESTOCK

These are overall statewide averages (price per cwt)
Prices reported the week of 6/17/2022
Cattle Receipts 5,816 - Last Year 6,913
For current cattle prices call 601-359-1159

Steers (based on medium & large 1 & 2):

200-300 lbs.....\$170.00-\$184.00
300-400 lbs.....\$155.00-\$191.00
400-500 lbs.....\$144.00-\$186.00
500-600 lbs.....\$135.00-\$174.00
600-700 lbs.....\$133.00-\$163.00
700-800 lbs.....\$120.00-\$155.00

Heifers (based on medium & large 1 & 2):

200-300 lbs.....\$132.00-\$175.00
300-400 lbs.....\$132.00-\$161.00
400-500 lbs.....\$130.00-\$176.00
500-600 lbs.....\$125.00-\$155.00
600-700 lbs.....\$120.00-\$145.00
700-800 lbs.....\$100.00-\$134.00

Slaughter Cows:

850-1,200 lbs.....\$65.00-\$91.00

Slaughter Bulls:

1,500-2,500 lbs.....\$76.00-\$110.00

Cow/Calf Pairs (based on medium & large):

2-8 years old, with 100-300 lb. calves.....\$700.00-\$1,400.00

Replacement Cows (based on medium & large):

2-8 years old, 2-8 mos. bred.....\$500.00-\$1,150.00

POULTRY

Prices reported the week of 6/17/2022
For current poultry/egg prices call 404-562-5850

Broilers/Fryers: (¢ per lb. FOB-Dock, Mississippi Producers)

166.16¢

Eggs: (¢ per dozen, based on USDA Grade A)

XL. 206-209¢, LG. 201-204¢, MED. 172-176¢

CATFISH

Reporting Pounds Processed
for the Month Ending: May 2022

Fish Processed 0 - 4 lbs. (foodservice/retail markets)

Average Price (delivered to plant): 1.37¢ per lb.

Fish Processed over 4 lbs. (large whole fish/round and gut market)

Average Price (delivered to plant): 1.33¢ per lb.

CROPS

Prices reported the week of 6/17/2022.
For current crop prices call 601-359-1120.

Cotton (¢ per lb).....(July) 143.40

Soybeans (\$ per bushel).....17.22

Wheat (\$ per bushel).....9.79

Corn (\$ per bushel).....8.04

Rice (¢ per cwt.).....(July) 16.29

Mississippi Timber Price Report Regions

Northwest (NW)

Southwest (SW)

Northeast (NE)

Southeast (SE)

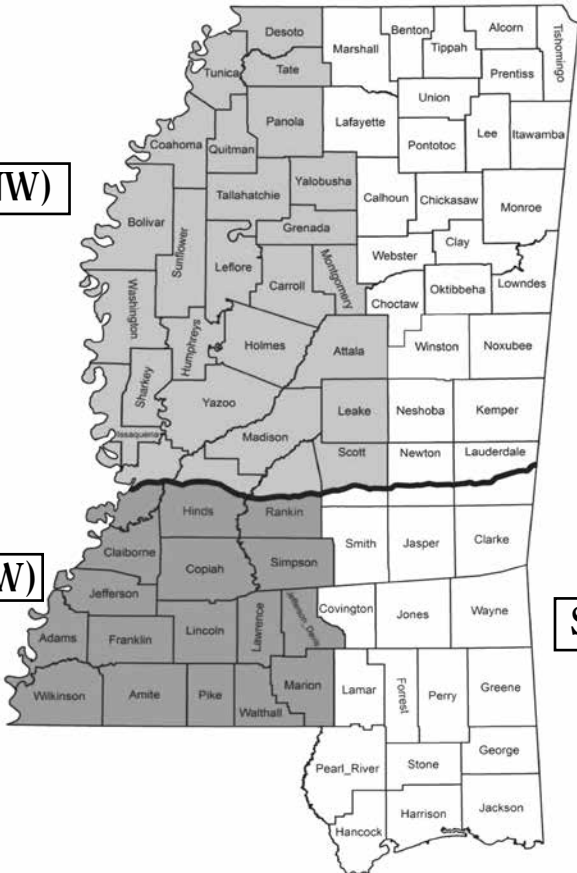

Table 1: Mississippi 1st quarter 2022 pine stumpage prices (\$/ton)**.

Region		Pine Poles	Pine Sawtimber	Pine Plylogs	Pine Chip-n-Saw	Pine T-wood	Pine Pulpwood	Pine Topwood
NW	Low	IND	\$16.00	IND	\$5.50	IND	\$1.00	IND
	Avg.	IND	\$26.52	IND	\$13.66	IND	\$2.63	IND
	High	IND	\$40.00	IND	\$19.09	IND	\$5.00	IND
NE	Low	IND	\$17.50	IND	\$8.00	\$5.50	\$1.00	IND
	Avg.	IND	\$30.12	IND	\$16.38	\$8.50	\$3.61	IND
	High	IND	\$40.00	IND	\$25.00	\$9.50	\$6.80	IND
SW	Low	\$30.00	\$15.00	\$15.00	\$8.00	IND	\$1.50	\$0.50
	Avg.	\$38.86	\$25.74	\$19.88	\$12.95	IND	\$3.56	\$1.36
	High	\$49.98	\$38.87	\$24.00	\$18.88	IND	\$5.00	\$3.00
SE	Low	IND	\$23.00	IND	\$15.00	IND	\$3.00	IND
	Avg.	IND	\$32.14	IND	\$19.52	IND	\$4.37	IND
	High	IND	\$40.00	IND	\$25.00	IND	\$6.00	IND
Statewide	Low	\$28.00	\$15.00	\$14.00	\$5.50	\$1.00	\$1.00	\$0.50
	Avg.	\$39.26	\$27.92	\$18.62	\$15.06	\$5.92	\$3.44	\$1.80
	High	\$50.00	\$40.00	\$24.00	\$25.00	\$10.00	\$6.80	\$5.50

* IND = Insufficient or No Data Reported.

** Product classes are often subdivided into small, medium, and large categories. Prices vary according to size.

Table 2: Mississippi 1st quarter 2022 hardwood stumpage prices (\$/ton)**.

Region		Oak Sawtimber	Mixed Hardwood Sawtimber	Hardwood Pulpwood	Crossties
NW	Low	\$32.00	\$15.00	\$2.00	IND
	Avg.	\$41.50	\$28.31	\$6.99	IND
	High	\$46.00	\$45.00	\$18.00	IND
NE	Low	\$40.00	\$30.00	\$3.00	IND
	Avg.	\$50.33	\$38.09	\$17.14	IND
	High	\$56.00	\$45.00	\$30.00	IND
SW	Low	\$28.85	\$23.00	\$3.00	IND
	Avg.	\$44.24	\$31.14	\$7.03	IND
	High	\$55.00	\$40.00	\$14.00	IND
SE	Low	IND	IND	IND	IND
	Avg.	IND	IND	IND	IND
	High	IND	IND	IND	IND
Statewide	Low	\$28.85	\$15.00	\$2.00	\$15.00
	Avg.	\$44.73	\$32.00	\$10.92	\$28.41
	High	\$56.00	\$45.00	\$30.00	\$45.00

*IND = Insufficient or No Data Reported.

** Product classes are often subdivided into small, medium, and large categories. Prices vary according

The Mississippi Timber Price Report is updated quarterly by Mississippi State University Extension Service.



Equipment Auctions

Huge 1-Day Contractors Equipment & Truck Public Auction
Wed., July 20, 2022 at 9:00 AM
1042 Holland Ave. - Philadelphia, MS (Neshoba Co.)
Deanco Auction, MS Lic. #733

Selling construction equipment, heavy duty trucks and trailers, farm equipment, logging equipment, support equipment, vehicles and much more. For more information call 601-656-9768 or www.deancoauction.com.



JASPER COUNTY SOIL AND WATER CONSERVATION DISTRICT
20B EAST 8th AVENUE, BAY SPRINGS, MS 39422
(601) 764-2025 Ext. 101





16' BBI Litter/Lime Buggy



Aitchison 7' Grain Drill GF 3014C

FOR SALE

Notice Bidders:
Sealed bids will be received by the
Jasper County Soil and Water Conservation District at
20 B East 8th Avenue, Bay Springs, MS 39422
until 10:00 A.M. on July 22, 2022.

Shortly thereafter will be opened and read for
1- 16' BBI Litter/Lime Buggy
1- 7' Aitchison Grain Drill GF 3014C

All bids are to be mailed to the Jasper County Soil and Water office.
Envelopes should be marked as "Bid"
and be sure to include which piece of equipment you are bidding on.
For more information about equipment, contact John Keenan at (601) 692-7848.
The District reserves the right to reject any and all Bids.



BARREL RACES, ROPINGS & RODEOS

Billy Powell Open Barrel Race
Sat., July 2, 2022
Lincoln Civic Center
Brookhaven, MS (Lincoln Co.)
Ph: 601-823-9064

Circle P Barrel Race
Sat., July 2, 2022
Lauderdale County Agri-Center
Meridian, MS (Lauderdale Co.)
Ph: 601-482-8498.

NBHA S05
Sat., July 9, 2022
Lincoln Civic Center
Brookhaven, MS (Lincoln Co.)
Ph: 601-823-9064

American Rodeo Productions Ranch Rodeo
Sun., July 10, 2022
Lauderdale County Agri-Center
Meridian, MS (Lauderdale Co.)
Ph: 601-482-8498.

19th Annual Jackson Black Rodeo
Sat., July 16, 2022
Mississippi Coliseum
Jackson, MS (Hinds Co.)
Ph: 601-961-4000

Team Sorting
Sat., July 16, 2022
Lincoln Civic Center
Brookhaven, MS (Lincoln Co.)
Ph: 601-823-9064

NBHA Barrel Race
Sat., July 23, 2022
Rankin County Multi-Purpose Pavilion
Brandon, MS (Rankin Co.)
Ph: 601-591-0944

Kick in It Production Barrel Race
Sat., July 23, 2022
Lincoln Civic Center
Brookhaven, MS (Lincoln Co.)
Ph: 601-823-9064

Cowkids Youth Rodeo
Fri.-Sat., July 29-30, 2022
Lauderdale County Agri-Center
Meridian, MS (Lauderdale Co.)
Ph: 601-482-8498.

Team Sorting
Sat., July 30, 2022
Lincoln Civic Center
Brookhaven, MS (Lincoln Co.)
Ph: 601-823-9064

Public Notice by Mississippi Pork Producers Association and the National Pork Board

The election of pork producer delegate candidates for the 2023 National Pork Producers (Pork Act) Delegate Body will take place at 1:00 p.m., July 15, 2022 in conjunction with a Board of Directors meeting of Mississippi Pork Producers Association at Lake Tiak-O'Khata restaurant at 1290 Smyth Lake Road in Louisville, MS 39339.

All Mississippi pork producers are invited to attend.

Any producer, age 18 or older, who is a resident of the state and has paid all assessments due may be considered as a delegate candidate and/or participate in the election. All eligible producers are encouraged to bring with them a sales receipt proving that hogs were sold in their name and the checkoff deducted.

For more information contact
Mississippi Pork Producers Association
192 W. Oxford Street
Pontotoc, MS 38863
(662) 418-6245

★★★ **UPCOMING EVENTS** ★★★

Patriotic Saturday at Landrums Homestead- Sat., July 2, 2022, 9 a.m. - 4 p.m., 1356 Hwy. 15 South, Laurel, MS (Jones Co.) Working homestead with over 85 buildings and displays, patriotic music, old-time games, wagon rides, gem mining, demonstrations, homemade ice cream, watermelon and lemonade. The smokehouse will be open. Great family fun. Admission \$10, children 3 and under free. For more information call 601-649-2546 or www.landrums.com.

Mississippi Ag & Outdoor Expo- Fri.-Sun., Aug. 5-7, 2022, Mississippi Trade Mart, Jackson, MS (Hinds Co.) Over 150,000 sq. ft. of space - all indoors. 200+ exhibits of all things hunting, fishing and agriculture related. Last year we brought approx. 8,000 people to the event, we believe August 2022 will easily exceed that number and it will grow each year. Join us in Jackson as we bring thousands of prospective buyers to this event. For more information call 504-415-8847 or 802-877-8177.

MS IHC Chapter 44 Show- Fri.-Sat., Aug. 19-20, 2022, Lincoln County Wildlife Expo, Lincoln Civic Center, 1096 Beltline Road, Brookhaven, MS (Lincoln Co.) For more information contact Guy Nix, 601-754-5100, visit www.ms44ihc.com.

Jackson Gun Show- Tax Free Weekend (subject to change) Sat.-Sun., Aug. 27-28, 2022, Mississippi Trade Mart, MS Fairgrounds, 1207 Mississippi Street, Jackson, MS (Hinds Co.) Show hours: Sat., 9 a.m. - 5 p.m., & Sun., 10 a.m. - 5 p.m. 8' tables - \$75 each. Buy, sell or trade. Free parking. Exhibits may include: guns, ammo, knives, hunting, military items, gun dealers, collectors and enthusiasts. Like us on Facebook at New South Gun Shows. For more information contact Bill or Elizabeth Milstead at 601-260-9822 or 601-260-5351 or www.newsouthgunshows.com.

MS IHC Chapter 44 Show- Dixieland Fall Show, Fri.-Sat., Sept. 9-10, 2022, MS Ag Museum, Jackson, MS (Hinds Co.) MS IHC Chapter 44 Meeting Sat., Sept. 10 at 11 a.m. For more information contact: Robert Alman 601-954-7904 or Guy Nix, III 601-754-5100.

MS IHC Chapter 44 Show- MS Valley Flywheelers Fall Show, Fri.-Sat., Sept. 23-24, 2022, Houston, MS (Chickasaw Co.) MS IHC Chapter 44 Meeting Sat., Sept. 24 at 11 a.m. For more information contact: Guy Nix, III 601-754-5100 or Howard Ladnier 228-222-1226.

Food & Craft Vendors Wanted- for Happy Lollyday Market, Sat., Oct. 8, 2022, Columbia, MS (Marion Co.) For more information call 601-441-2653.

MISSISSIPPI STATE FAIRGROUNDS COMPLEX

Jackson, Mississippi
PH: 601-961-4000
www.mdac.ms.gov

Sat., July 9
Mississippi Raiders
Championship Game
Coliseum

Sat.-Sun., July 9-10
Great Southern Gun & Knife Show
Trademart

Sat., July 16
NPC Mississippi
Bodybuilding Championships
Trademart

Sat., July 16
Jackson Black Rodeo
Real Cowboy Association
Coliseum

Sat.-Sun., July 16-17
Jackson Obedience
Dog Training Show
Trademart

Fri.-Sun., July 22-24
National Hot Tub Expo
Trademart

Fri.-Sun., July 22-24
All SWAC RV Roundup
Trademart

Sat., July 30
Deep South Bully Classic
Trademart

Sun., July 31
Beauty Expo
Trademart

MISSISSIPPI GULF COAST COLISEUM

Biloxi, Mississippi
PH: 228-594-3748
www.mscoastcoliseum.com

Wed., July 6
Showstopper Nationals 2022

Fri., July 8
CannaOne - MS Cannabis Expo

Sat., July 9
Southern Hands Classic
Slugfest 2022

Mon., July 11
ProShow Christmas Expo

Fri., July 15
Gulf Coast Big Rig Truck Show

Tue., July 19
Backpacks for Bright Futures

RANKIN COUNTY MULTI-PURPOSE PAVILION

Brandon, Mississippi
PH: 601-591-0944

Sat., July 16
MS Western Horse Show Association

Sat., July 23
NBHA Barrel Race

Sat., July 30
MS Western Horse Show Association

Sat., July 31
4-H Equine

LINCOLN CIVIC CENTER

Brookhaven, Mississippi
PH: 601-823-9064
glm3823@aol.com

Sat., July 2
Billy Powell Open Barrel Race

Mon., July 4
Community Fireworks Event

Sat., July 9
NBHA S05

Sat., July 16
Team Sorting

Sat., July 23
Kick in It Production Barrel Race

Sat., July 30
Team Sorting

LAUDERDALE COUNTY AGRI-CENTER

Meridian, Mississippi
PH: 601-482-8498

Sat., July 2
Circle P Barrel Race

Sat., July 9
Red Hills Horse Show

Sun., July 10
American Rodeo Productions
Ranch Rodeo

Sat., July 16
Red Hills Horse Show

Fri.-Sat., July 29-30
Cowkids Youth Rodeo

CHILDREN'S BARNYARD



COME VISIT!

STAY CONNECTED



601 432 4500

MSAGMUSEUM.ORG

Pick Your Own Farms

BERRIES, FRUITS & NUTS

Crops: Blueberries

Price: \$6 per gallon bucket you pick

Hours: 7 a.m. to dusk, Mon.-Sat.

Sun. shop is closed but the field is open. Also available during shop hours: blueberry lemonade, jellies, honey, dried goods, condiments.

Dates of Availability: June 1 to July 10

Aunt Polly's Farm

206 AV Hatten Road

Hattiesburg, MS (Forrest Co.)

Ph: 601-297-3354 or 601-549-5239

Email: auntepollysfarm@gmail.com

Website: <https://www.facebook.com/auntepollysfarm/>

Crops: Blueberries

Price: \$10 per gallon you pick

Hours: Daylight - Dark

Dates of Availability: June 1 - July 1

Vessell Blueberry

4839 Duncan Road

Vicksburg, MS 39180 (Warren Co.)

Ph: 601-831-5198

Email: jimmyvessell@gmail.com

Crops: Blueberries

Price: \$10 per gallon I pick

Hours: 9 a.m. - 5 p.m. Mon.- Sat., no Sun.

Dates of Availability: May 28 - July 28

H. L. Childs Farms

3112 Rob Sims Road

Meridian, MS 39301 (Lauderdale Co.)

Ph: 601-938-0769

Crops: Rabbiteye Blueberries - fresh or frozen

Price: \$10 per gallon you pick, \$12 per gallon we pick

Hours: 7 a.m. - 6 p.m.

Dates of Availability: June 12 - July 16

William Tolbird

319 Storey Parkman Road

Oak Vale, MS 39656 (Jefferson Davis Co.)

Ph: 601-943-6329

Crops: Blueberries - seven varieties

Price: \$10 per gallon you pick, \$20 per gallon we pick

Hours: Call or text for openings to match your needs

Dates of Availability: Month of June

Crystal Springs Farm Market

3042 Mathis Road

Crystal Springs, MS 39059 (Copiah Co.)

Ph: 601-835-7305

Email: wesfitzpatrickiii@gmail.com

Website: crystalspringsfarmmarket.com

Crops: Organic Blueberries

Price: \$6 per gallon or pick on halves

Hours: 7 a.m. - 12 noon if temperature is over 90

Dates of Availability: June 20

Joe Carpenter

1200 CR 128

Walnut, MS 38683 (Tippah Co.)

Ph: 662-512-8606

Crops: Organic Blueberries

Price: \$10 per gallon U-pick; \$20 per gallon pre-picked.

Also available: Vegetables, plants, honey, eggs, quail

eggs and jelly. Cafe restrooms, snacks, drinks and picnic tables available.

Hours: N/A

Dates of Availability: N/A

Toft Farms

12147 Road 267

Carriere, MS (Hancock Co.)

Ph: 985-788-8254

Email: kathleen@toftfarms.com

Crops: 5 Varieties of Organic Figs

Price: \$15 per gallon

Hours: 9 a.m. - 6 p.m.

Dates of Availability: June 30 - September 15

Eden Organics

5107 Lilly Road

Hazlehurst, MS 39083 (Copiah Co.)

Ph: 769-258-9681

Email: kharisma@juno.com

Crops: Figs

Price: \$12 per gallon

Hours: Mon.-Sat., 7 a.m. - 6 p.m.

Dates of Availability: July 1 - July 20

Kermit Reynolds

424 Monroe Road

Collins, MS 39428 (Covington Co.)

Ph: 601-765-3635

Email: ikerey34@gmail.com

VEGETABLES

Crops: Tomatoes in season

Price: N/A

Hours: 9 a.m. - 5 p.m. Mon.- Sat., no Sun.

Dates of Availability: May 28 - July 28

H. L. Childs Farms

3112 Rob Sims Road

Meridian, MS 39301 (Lauderdale Co.)

Ph: 601-938-0769

Crops: Tomatoes

Price: Call for prices

Hours: Mon.-Fri., 8 a.m. - 5 p.m. Sat., 8 a.m. - 12 p.m.

Closed on Sun.

Dates of Availability: July 1 - August 15

Twistwood Farms

111 County Road 1816

Louin, MS 39338 (Jasper Co.)

Ph: 601-670-1095

Facebook: Twistwood Farms

Crops: Peas, Butter Beans, Speckle Butter Beans, Okra, Squash and Zucchini

Price: Peas & beans \$15 per bushel

Hours: 9 a.m. - 7 p.m.

Dates of Availability: Call for availability

Luckett Farms

1150A Luckett Lane

Raymond, MS (Hinds Co.)

Ph: 601-955-1282

Email: dluc42654@bellsouth.net

Crops: Snap Beans, Field Peas (MS Purplehull & Pinkeye Purplehull), Butter Beans (green & speckled), Sweet Corn (Bi-color)

Price: Call for prices and availability

Hours: Daylight until dark, Mon. - Sat., closed Sun.

Dates of Availability: June - September

Rutledge Farms

3024 Rutledge Road

Crystal Springs, MS 39059 (Copiah Co.)

Ph: 601-894-2401

Email: rutledgeelsie@gmail.com

Get moo-ving toward Genuine MS!

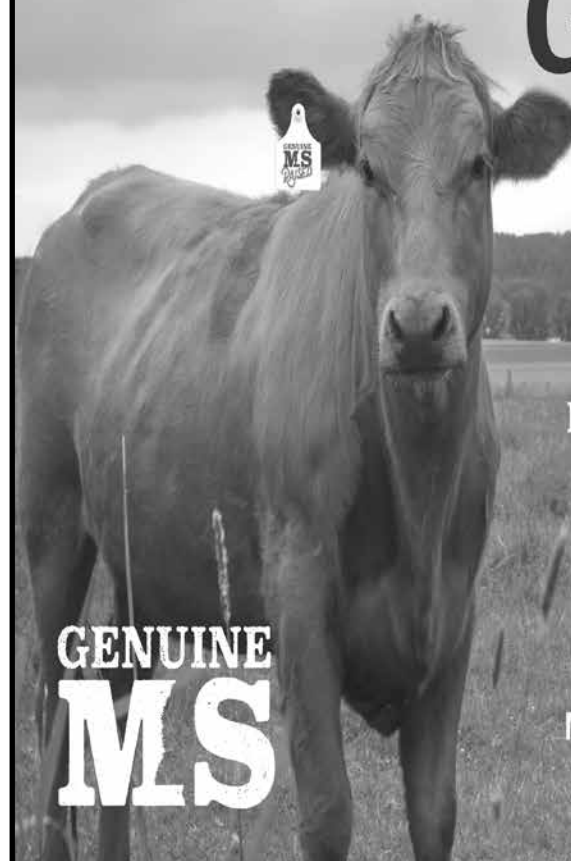

Always look for Genuine MS!
The very best of everything Grown,
Raised, Crafted and Made in Mississippi.

Become a Member or find quality
Mississippi products:

GenuineMS.com

Mississippi Department of Agriculture and Commerce
Andy Gipson, Commissioner



Subscribe



You can receive the Mississippi Market Bulletin delivered to your door 24 times a year and in digital form with your subscriber account number!

Subscribe, Renew, Submit Ads and View Current Issue Online

www.msmarketbulletin.org

MISSISSIPPI MARKET BULLETIN

Subscribe today to Mississippi's #1 agricultural buy/sell newspaper that has been bringing buyers and sellers together since 1928, with over 35,000 subscribers.

MISSISSIPPI MARKET BULLETIN

Subscribe By Mail

Name _____

Address _____

City _____ State _____ Zip _____

Phone Number _____

In-State Rates

\$10.00 per year

Out-of-State Rates

\$15.00 per year

You may subscribe for a maximum of three years. Check the appropriate box for the number of years you wish to subscribe.

☐ 1 year ☐ 2 years ☐ 3 years

Total amount enclosed \$ _____

Mail your payment along with this form to:

Mississippi Market Bulletin
P. O. Box 1118
Jackson, MS 39215-1118

Please allow four weeks for your first issue delivery.

Advertising Guidelines

The Mississippi Market Bulletin is published on the 1st and 15th of each month by the Mississippi Department of Agriculture and Commerce. The Mississippi Market Bulletin is an important way for the Department to disseminate news and information about issues affecting Mississippi's agriculture industry and the Department's operations.

Through its classified advertising section, the Bulletin provides a forum for Mississippi residents to buy and sell agricultural related items while also giving statewide exposure to small farmers who might not normally have the economic resources for such widespread advertising. The Bulletin does not publish commercial or display ads and all items offered for sale must have been produced, raised, grown or operated on the seller's property. Businesses, corporations, dealerships, brokers or other commercial enterprises are not allowed to advertise in the Mississippi Market Bulletin.

Advertising rules and guidelines have been established for the Mississippi Market Bulletin in order to comply with regulations enforced by the Mississippi Department of Agriculture and Commerce and to maintain the objectives of the publication. The staff of the Mississippi Market Bulletin reserves the right to edit, revise or reject any advertisement.

The Mississippi Market Bulletin assumes no responsibility for any notice appearing in the Bulletin nor for any transaction resulting from published notices. Advertisers are cautioned that it is against the law to misrepresent any product offered for sale in public notices or advertisements carried in any publication that is delivered by the United States Postal Service.

- In order to advertise in the Mississippi Market Bulletin you must be a subscriber. It's **FREE** to advertise, just include your name, mailing address and account number that the subscription is listed under on each ad that you submit (this information will not be printed). **Each subscriber is allowed to advertise two ads in the Bulletin, listing one ad per category.**
- All listings must be agriculture related (raised, grown, produced or operated on your farm). At the top of your ad, write the category that the ad should be listed under. We reserve the right to edit, revise or reject each ad. Please print or type your ad.
- There is a 30-word limit for classified advertisements, this includes: price (on the item you are selling), your city, county and telephone number or name and complete address must be included in the ad if you do not list a telephone number. Ads cannot be held over from one issue to another. You must submit them for each issue.
- Out-of-state residents are not eligible to advertise with the following exceptions: Out-of-state ads are allowed in the "Wanting To Buy" category. Out-of-state ads are allowed for individuals owning farm property within the state that is being offered for sale.

Advertising Deadline Dates

JULY 15 ISSUE.....DEADLINE TUE., JULY 5, 2022 • 12:00 NOON

AUGUST 1 ISSUE.....DEADLINE MON., JULY 18, 2022 • 12:00 NOON

You must submit your ad for each issue. We do not hold ads over for multiple insertion.

Advertisement Submission Form

In order to advertise you must be a subscriber.
All classified ads must be 30 words or less.
We cannot run items for sale without a price.
See the Advertising Guidelines to the left for complete rules.

CATEGORY _____

NAME _____ ACCOUNT NUMBER _____

ADDRESS _____

CITY _____ STATE _____ ZIP _____

PHONE () _____ COUNTY _____

AD: _____

MAIL ADS TO: Mississippi Market Bulletin, P. O. Box 1118, Jackson, MS 39215-1118
FAX ADS TO: 601-359-1260 • EMAIL ADS TO: marketbulletin@mdac.ms.gov
WEB SITE: www.msmarketbulletin.org • PHONE: 601-359-1155

Check Canning Equipment Before Harvest Begins

By Susan M. Collins-Smith
MSU Extension Service

Gardeners who want to preserve their abundant harvests by canning should make their list and check it twice -- now, before it's time to begin canning.

Home canners should be sure they have the right recipes and equipment for the foods they intend to preserve. They should also make sure they inspect all their equipment.

"The canning process is a lot easier when you have the right equipment, plenty of supplies and research-based recipes," said Janet Jolley, agent with the Mississippi State University Extension Service in Marshall County. "Canning season will go a lot smoother."

First, check for all needed equipment:

- boiling-water canner
- pressure canner
- canning thermometer
- approved, threaded, home canning jars with two-piece lids
- canning lids and rings
- canning utensils
 - jar lifter for removing hot jars from a canner
 - big-mouth funnel to help pack foods into jars
 - headspace gauge to ensure the proper distance between the surface of food and underside of the jar lid
 - clean cloth or paper towels to wipe the rims of jars before putting lids on
 - narrow spatula for removing air bubbles from jars
 - magnetic lid wand to help remove metal lids from hot water

Second, inspect all equipment to ensure it is safe to use and that canned items will reach the pressure and temperature to properly seal and kill harmful bacteria that could cause food spoilage or foodborne illness.

Take these steps to check or replace equipment:

- Inspect the canner:
 - Check the gasket for cracks. Replace if cracks are present.
 - Ensure that petcocks, vents and safety valves are not clogged.
 - Have dial gauge canners tested to make sure they are accurate. Check with the local Extension office for testing availability.
- Check jars on hand for cracks, and note the sizes available to ensure there are enough.
- Buy new lids. Never reuse canning lids.



Home canning requires the right equipment, supplies and recipes for safe canned goods. Now is the perfect time to compile and check the necessary home canning equipment. (Photo by Can Stock Photo, Inc./jezebella)

- Check ring bands for dents and rust. Replace if either or both are present.
- Check the jar lifter, bubble freer and headspace gauge to ensure they are in proper working order.
- Ensure there are enough pots and pans for blanching.
- Check other needed equipment, including knives, vegetable peelers and long-handled spoons.

Jolley points out that some equipment is an absolute necessity to preserve foods properly. Home canners cannot do without a boiling-water canner, a pressure canner, a jar lifter, jars, lids and rings, and a clean cloth or paper towels.

However, some equipment may not be necessary but does make the process easier. Nonessential items include a canning funnel, a bubble freer and a magnetic lid wand. A plastic knife can be used to release bubbles. Do not use a metal knife. It could damage the jars.

Fran Brock, Extension agent in Oktibbeha County, stressed the importance of using the correct type of canner with the right technique and research-backed recipe.

Boiling-water canners are used to process jams, jellies, preserves and high-acid foods, such as tomatoes and some fruits. A pressure canner is used when processing low-acid foods such as vegetables, meats and seafood.

"To store canned food at room temperature safely, foods must be sealed in an airtight container and must receive sufficient heat processing to kill all microorganisms that can cause spoilage and Botulism poisoning," said Brock. "You need to use the right equipment, technique and recipe together to achieve this."

"You should always use research-based home canning recipes. These recipes have been tested in a laboratory to give the correct measurements of all ingredients, jar size, measurements of pH, time, temperature and pressure. These factors com-

bined help kill bacteria," Brock said.

Processing foods for the correct amount of time and at the right temperature also inactivates enzymes in the food that negatively change color, texture, flavor and nutritional value, Brock said.

Extension recommends that people follow the instructions provided by the National Center for Home Food Preservation for preserving any food items at home to reduce microorganisms that can cause foodborne illnesses. Housed at the University of Georgia, the center uses the research-backed data supported by and gathered from USDA testing.

While electric pressure cookers, also called multicookers, are great for getting meals on the table quickly, Extension does not recommend their use in home canning. Even cookers that come with recipes and a canning and preserving function on their digital controls are not recommended.

"Food spoilage and foodborne illness are two of the dangers of using a multicooker for canning foods," Jolley said. "The National Center for Home Food Preservation makes clear that their tested canning processes are not recommended for use in electric pressure multicookers at this time. The center developed their recipes for stovetop pressure canners, which hold four or more quart-size jars standing upright."

Brock said other unsafe canning methods cooks should never use include the open kettle canning method, the oven canning method and dishwasher processing.

"None of these methods provide sufficient heat to kill harmful bacteria," she said.

Extension Publication 1152, "The Complete Guide to Home Canning," provides more detailed information about equipment, supplies and preservation techniques.

For more information about canning processes and preserving food, visit the National Center for Home Food Preservation web site at <http://nchfp.uga.edu/>.

Hardy Hibiscus Provides Tropical Look each year

By Dr. Gary R. Bachman
MSU Extension Service

Those who know me know I have lots of favorite plants because I don't think anyone should be limited to just one or two choices. Today, I want to tell you about my late-spring to early-summer favorite, the hardy hibiscus.

As the name implies, hardy hibiscus selections are winter hardy, having been bred from the native hibiscus of the Gulf coast. The flowers of hardy hibiscus are HUGE, sometimes up to 12 inches across. They are often called dinner plate hibiscuses.

Flower colors include white, pinks, reds and bicolors. Like tropical hibiscus varieties, the flowers are bright, beautiful and gaudy.

The foliage of hardy hibiscus is not as glossy as the tropical varieties. Foliage colors can vary from light to medium green, with some selections even offering burgundy and dark-purple leaves.

Hardy hibiscus plants are bushy and grow from 2 to 5 feet tall. They love the sun and need moist, well-drained soil. Keep these plants watered to ensure larger flowers and lush foliage. Deadhead to improve the appearance of the plant.

For the past several years, I've grown Summerific Summer Storm and love the dark foliage and creamy white with dark pink-maroon highlights.

Last year, I added several great-looking varieties to my home gar-

den.

Spinderella has 8-inch white flowers with pink-accented edges and a dark-red eye. This plant's dark-green leaves form a tidy, dense and well-rounded bush.

Edge of Night is wonderful for late-season color. It has large, 7- to 8-inch bubblegum pink flowers that have a darker pink veining. Another outstanding feature is its large, mounding habit of jet-black foliage.

Cranberry Crush is a naturally compact selection that works well in large containers. It produces 7- to 8-inch, deep-scarlet-red flowers all over its dense, rounded clump of deep-green, leathery foliage that looks a lot like maple leaves.

In 2020, my Summer Storm set seeds for the first time. I collected them and actually got five to germinate. Each seedling had a different coloration and leaf form. Through pollination and the mixing of genes, the new plants express characteristics of the plants that went into breeding Summer Storm.

This is different than what happens when you make rooting cuttings, as these are clones with the same genetic makeup.

I can't share pictures of my new plants yet because they may have market potential, and I'm not ready for public disclosure.

Hardy hibiscus is always one of the last perennials to emerge in spring, so be patient. These plants have a vigorous growth rate that more than makes up for their late start.



Cranberry Crush is a naturally compact hardy hibiscus selection that works well in large containers. (Photo by MSU Extension/Gary Bachman)