MISSISSIPPI MARKET BULLETIN

est 1928

MISSISSIPPI DEPARTMENT OF AGRICULTURE & COMMERCE • ANDY GIPSON, COMMISSIONER

VOLUME 91 NUMBER 19 OCTOBER 1, 2019 JACKSON, MS

Celebrating 160 Years of Tradition

By Hannah East
Marketing Specialist
Market Development - MDAC

The sweet aroma of freshly-made funnel cakes and warm biscuits coupled with the taste of ice cold lemonade brings only one thing to mind. Fair season.

The 2019 Mississippi State Fair, located in Jackson, Mississippi, will be celebrating 160 years of tradition. Starting as a small gathering to show livestock in the early 1800s, the Mississippi State Fair has grown to encompass over 100 acres dedicated to carnival rides, art exhibits, concession stands, concerts and especially… livestock shows.

These legendary livestock shows continue to draw crowds of people from all walks of life. Every year, 4-H and FFA students from across the state travel to Jackson to participate in the junior livestock shows. Likewise, the fair's petting zoo, famed pig races and dairy contests consistently bring in vast spectators. As Mississippi's number one industry, agriculture plays a major role in the structure of the state fair.

Commissioner Andy Gipson welcomed fairgoers last year from the tailgate of his 1967 Chevrolet truck. The Mississippi State Fair runs Wednesday, October 2 through Monday, October 14, as daily entertainment and activities take place in the Trade Mart, the Kirk Fordice Equine Center, and all along the 105 acres of the Mississippi Fairgrounds Complex in Jackson.

Another major aspect of Mississippi's culture and state fair is, of course, the food. Over 85 food and beverage vendors will be stationed along the mile-long Midway. From chicken-on-a-stick to fried Oreos, fairgoers will have the best refreshments Southern cuisine has to offer. As always, the Mississippi Department of Agriculture and Commerce (MDAC) will provide homemade biscuits to the public at the Biscuit Booth near the kid zone. Fairgoers can drop by anytime between 5:00 p.m. and 7:00 p.m. to meet their Commissioner of Agriculture and Commerce, Andy Gipson.

The Mississippi State Fair is the perfect blend of longstanding traditions and new, entertaining events. This year, the fairgrounds will boast of several unique additions including the return of the horse and mule pull, a first-ever pony pull, an ice dome and a pumpkin contest.

"I'm very excited about the new attractions that will be at this year's fair," said chairman of the Mississippi Fair Commission and Agriculture Commissioner Andy Gipson. "In addition to the renowned livestock shows we have every year, fairgoers will have even more opportunities to enjoy wholesome, family fun."

The Ice Dome is an indoor ice skating rink that features 8,000 square feet of real ice inside the Mississippi Coliseum. It's the ideal place to cool off throughout the 13 days of the fair. Fairgoers can now experience all-day skating with a $10 skate rental fee.

"The first time I brought an ice rink to Mississippi was at 'Christmas on Ice' in Madison," said Executive Director of the Mississippi Fair Commission Steve Hutton. "We had over 100,000 visitors our first year, and that pales in comparison to the annual crowds that attend the state fair. We are excited to see Mississippians on Ice again!"

Another new attraction that will accompany this year's fair is the horse, mule and pony pull. This event will begin at 11:00 a.m. on Saturday, October 5, with the horse pull. The mule pull will follow immediately after, and the pony pull is scheduled for 2:00 p.m. that same day. Also happening on Saturday, October 5, is the "Great Pumpkin Search," the fair's largest pumpkin contest.

"This will be the first time our state fair has ever had a largest pumpkin contest," said Commissioner Gipson. "I am so looking forward to seeing our great state's biggest and tastiest pumpkins contend for that cherished 1st place blue ribbon."

Whether you're a thrill seeker out to find the fastest carnival ride, an animal lover attending the petting zoo and livestock shows, or a fair foods connoisseur just there for the funnel cake, you do not want to miss out on the 160th Mississippi State Fair!

The Mississippi State Fair runs Wednesday, October 2, through Monday, October 14, with a gate admission price of $5.00 per person. Children under the age of 6 are admitted free of charge. Enjoy free admission weekdays 11:00 a.m. until 1:00 p.m., with the exception of October 14. See pages 16-18 for daily fair schedule or visit www.MsStateFair.com.

Mississippi youth compete for top honors showcasing the best in livestock and agriculture. Come see the best in market and dairy cattle, goats, sheep, and swine shows at the 2019 Mississippi State Fair.

Andy Gipson
Commissioner

Mississippi Department of Agriculture & Commerce
121 North Jefferson Street
Jackson, MS 39201
Phone: 601-359-1100
www.mdac.ms.gov

Ag Museum
601-432-4500

Agricultural Theft Bureau
1-800-678-2660

Aquaculture
601-359-1102

Board of Animal Health
601-359-1170

Bureau of Plant Industry
662-325-3390

Consumer Protection
601-359-1148

Fairgrounds/Coliseum
601-961-4000

Genuine MS
601-359-1159

International Trade
601-359-1196

Keep Mississippi Beautiful
601-359-1100

Livestock Market News
601-359-1159

Market Development
601-359-1159

Meat Inspection
601-359-1191

Mississippi Market Bulletin
601-359-1155

Mississippi Farmers Market
601-354-6573

Regulatory Services
601-359-1111

Petroleum Division
601-359-1101

Produce Safety
601-359-1104

Weights & Measures
601-359-1149

From Our Kitchen To Yours

Fair Style Favorites

****

Homemade Funnel Cake

2 eggs
1 cup milk
1 cup water
1/2 teaspoon vanilla extract
3 cups all-purpose flour
1/4 cup sugar
3 teaspoons baking powder
1/4 teaspoon salt
Oil for deep-fat frying
Confectioners' sugar
Toppings (optional)

In a large bowl, beat eggs. Add milk, water and vanilla until well blended. In another bowl, whisk flour, sugar, baking powder and salt; beat into egg mixture until smooth. In an electric skillet or deep-fat fryer, heat oil to 375°. Cover the bottom of a funnel spout with your finger; ladle 1/2 cup batter into the funnel. Holding the funnel several inches above the oil, release your finger and move the funnel in a spiral motion until all the batter is released, scraping with a rubber spatula if needed. Fry 2 minutes on each side or until golden brown. Drain on paper towels. Dust with confectioners' sugar; add toppings of strawberries, chocolate syrup, whip cream, etc. if desired. Serve warm. *Source: TasteofHome.com*.

Roasted Corn on the Cob

4 large ears sweet corn in husks
1/4 cup butter, softened
1/4 cup grated Parmesan cheese

Carefully peel back husks from corn to within 1 inch of bottom; remove silk. Combine the butter and parsley; spread over corn. Rewrap corn in husks and secure with string. Soak in cold water for 20 minutes; drain. Grill corn, covered, over medium heat for 20-25 minutes or until tender, turning often. Serve with cheese. *Source: TasteofHome.com.*

Deep-Fried Oreos

18 Oreo cookies
18 wooden skewers
Oil for deep-fat frying
1 cup biscuit/baking mix
1 large egg
1/2 cup milk
Confectioners' sugar

Stick skewers into cookies, inserting pointed end of skewer into filling. Freeze until firm, about 1 hour. In a deep cast-iron skillet or deep fryer, heat oil to 375°. Place biscuit mix in a shallow bowl. In another bowl, combine egg and milk; whisk into biscuit mix just until moistened. Holding skewer, dip cookie into biscuit mixture to coat both sides; shake off excess. Fry cookies, a few at a time, until golden brown, 1-2 minutes on each side. Drain on paper towels. Dust with confectioners' sugar before serving. *Source: TasteofHome.com*.

Fair-Favorite Corn Dogs

1 package (8 1/2 ounces) cornbread/muffin mix
2/3 cup all-purpose flour
1 teaspoon ground mustard
1/2 teaspoon onion powder
1/2 teaspoon chili powder
1/2 teaspoon paprika
1/8 teaspoon ground cumin
1 large egg
1 cup milk
10 hot dogs
10 wooden skewers
Oil for deep-fat frying

In a large bowl, combine the first 7 ingredients. In another bowl, whisk milk and egg; stir into dry ingredients just until moistened. Let stand for 15 minutes. Pour batter into a tall Mason jar. Insert skewers into hot dogs; dip into Mason jar of batter. In an electric skillet or deep-fat fryer, heat oil to 375°. Fry corn dogs, a few at a time, until golden brown, 2-3 minutes, turning occasionally. Drain on paper towels. *Source: TasteofHome.com*.

Southern Buttermilk Biscuits

1/2 cup butter (1 stick), frozen
2 1/2 cups self-rising flour
1 cup chilled buttermilk
2 tablespoons butter, melted

Grate frozen butter using large holes of a box grater. Toss together grated butter and flour in a medium bowl. Chill 10 minutes. Add buttermilk, and stir 15 times. Dough will be sticky. Turn dough out onto a lightly floured surface. Lightly sprinkle flour over top of dough. Using a lightly floured rolling pin, roll dough into a thick rectangle. Fold dough in half so short ends meet. Repeat rolling and folding process 4 more times. Then, roll dough to 1/2 inch thickness. Cut with a 2 1/2-inch floured round cutter. Place dough rounds on a baking sheet. Bake at 475° for 15 minutes or until lightly browned. Brush with melted butter. *Source: SouthernLiving.com*.

Pork Chops on a Stick

8- 6 ounces boneless pork loin chops, about 1 inch thick
1/2 cup bottled Italian salad dressing
Peanut oil
8 wooden skewers
Honey mustard or bottled barbecue sauce (optional)

Place chops in a resealable plastic bag set in a shallow dish. Pour salad dressing over chops; seal bag. Marinate in the refrigerator for 1 hour, turning bag occasionally. Preheat oil to 350°. Drain chops, discarding marinade. Insert a wooden skewer into a short side of each chop. Fry the chops, half at a time, for 5 to 8 minutes or until 160°. Maintain oil temperature around 350°. Remove chops from hot oil and drain on wire racks. Serve chops with honey mustard or barbecue sauce if desired. Source: BetterHomes&Gardens.com.

What's Fresh

Here's What You Can Find at the Market:

Pears - Cantaloupes - Muscadines - Watermelons
Onions - Blackberries - Blueberries - Peaches -
Plums - Figs - Okra - Squash - Tomatoes
Cucumbers - Peppers - Eggplants - Carrots
Radishes - Rutabagas - Herbs - Eggs - Milk
Cheese - Butter - Beef - Pork - Lamb - Honey
Rice - Jams - Jellies - Salsa - Coffee

929 High Street
Jackson, MS 39202
msfarmersmarket.com
601-354-6573
Saturdays 8 a.m. – 1 p.m.

MISSISSIPPI FARMERS MARKET

GENUINE MS

SUBSCRIBE TODAY!

NAME _____

ADDRESS _____

CITY _____ STATE_____ ZIP _____

IN-STATE	OUT OF STATE
$10.00	$15.00
(1 Year - 24 issues)	(1 Year - 24 issues)

You may subscribe for a maximum of 3 years.

Mail this form along with your payment to:

Mississippi Market Bulletin
P.O. Box 1118 - Jackson, MS 39215-1118

or subscribe online at
www.MSMarketBulletin.org

Advertisers Index

Category	Page No.
Ag Trailers & Carts	10
Antiques & Furniture	9
Aquaculture	17
Archery & Accessories	13
ATVs & UTVs	13
Barrel Races & Ropings	24
Beef Cattle	17
Beekeeping, Honey & Syrup	6
Boats & Watercraft	13
Camping & Accessories	13
Construction Equipment	12
Cookbooks & Recipes	9
Crafts & Woodwork	9
Crops & Seeds	5
Cutters & Mowers	10
Dairy Cattle	18
Dogs	19
Dog Handlings & Supplies	20
Employment	8
Equipment Auctions	24
Farm Buildings & Materials	7
Farm Market Report	23
Farm Property	4
Field Equipment	9
Fireplace Inserts/Firewood	9
Fishing Tackle	13
Flowers & Trees	6
Forestry & Logging	12
Fruits & Vegetables	5
Goats & Sheep	18
Gourds	9
Graders & Blades	10
Grain Storage & Equipment	10
Grass-Fed Meats	18
Ground Cover & Mulch	7
Guns & Accessories	13
Hay & Forage Equipment	11
Hay & Grain	6
Horses & Mules	19
Horses at Stud	19
Hunting Leases/Memberships	17
Hunting, Fishing, Camping	13
Industrial Trucks & Vans	12
Lawn & Garden Equipment	12
Livestock Auctions & Sales	22
Livestock Boarding & Handling	8
Livestock Equipment	12
Livestock Tack	13
Livestock Trailers & Wagons	12
Lumber & Sawing	7
Miscellaneous Equipment	12
Miscellaneous Hunting Items	17
Miscellaneous Home Items	9
Mississippi State Fair	14
Musical Instruments	9
Ongoing Events	25
Other Ag Implements	10
Outdoor Power Equipment	12
Pickers & Harvesters	10
Planting & Tillage	10
Posts & Fencing	7
Poultry & Fowl	8
Poultry & Fowl Supplies	8
Poultry Equipment	12
Rabbits	19
Rural Property & Hobby Farms	5
Sewing & Fabrics	9
Sprayers & Spreaders	10
SUVs & Vans	11
Swap & Exchange	8
Swine	19
Timber Price Report	23
Tools & Hardware	12
Tractors	9
Trucks	11
Trailers (Utility/Equipment)	11
Upcoming Events	21
Upcoming Livestock Shows	22
Vegetable & Produce Supplies	6
Want Ads	7

FARM PROPERTY

All farm property listings within this category (for sale or rent/lease) must consists of **10 acres or more**.

Out-of-state residents owning farm property within Mississippi that is being offered for sale **are allowed** to advertise in this category.

No real-estate agents, businesses, brokers or dealers that sell land on a commission basis are eligible to advertise.

ATTALA COUNTY

40 acres planted pines, 10 years old, in Kosciusko city limits, paved street on 2 sides, $1,600 per acre. Kosciusko, 662-417-3577.

---

80 acres, all in timber, 29 acres mature hardwood/pine, 51 acres 8 year old pine plantation, 2 roads throughout, 5 miles SW of Sallis, reduced $1,900 per acre. Starkville, 662-571-5092.

87.5 acres, Hwy. 35 between Vaiden & Kosciusko, Carmack community, it offers variety of wildlife with deer, turkey & duck habitat, has pine/hardwood timber, $153,125. Kosciusko, 865-742-1368.

CARROLL COUNTY

40-52 acres, multiple parcels off CR 231, 2 ponds, 3 food plots, cabin, big shooting house, great hunting, road frontage, can be combined, $1,900-$2,500 per acre. Carrollton, 601-470-7512.

CHOCTAW COUNTY

200 acres hardwood/pines, great hunting, wildlife food plots, rolling topography, beautiful home site, roads for interior access, creek, paved road frontage, $1,700 per acre. Weir, 601-604-5041.

80+ acres along Hwy. 15 across from Sherwood community center, with 1,300' frontage, utilities, partially tinned pine plantation, 25 minute drive to MSU, $3,000 per acre OBO. Sherwood, 662-336-6456.

CLAIBORNE COUNTY

70 acres wooded, 10 minutes from St. John's Hunting Club on Forest Grove/Chapman Philadelphia (McBride), full of deer/turkey, 15 minutes from Port Gibson, $231,000. Pattison, 504-417-8300.

COPIAH COUNTY

24 acres, 3 bdrm., 2 bath brick home, 30x30 shop, in Wesson School District, 12 miles from Copiah-Lincoln College, $190,000. Wesson, 601-757-0657, leave message if no answer.

---

720 +/- acres, frontage Hwy. 27, utilities, lake, home sites, possible home, 280 acres pasture/row crop, balance mature red oak, white oak, creek, sandbars, roads, $2,470,000. Jackson, 601-957-2400.

19 acres of mature pine/hardwood timber, good hunting, $76,000. Wesson, 601-660-1738.

23.5 acres of cutover land on main road, frontage to blacktop road on 2 sides near Pearl River at Rockport, good hunting, $3,200 per acre. Crystal Springs, 601-946-9610.

GEORGE COUNTY

45+ acre cattle/horse farm, new mobile home, new barn, catch pen, fenced/cross-fenced, pond, on paved road, $285,000. Lucedale, 601-766-5394.

GRENADA COUNTY

160 acres, wooded, secluded, abundant wildlife, borders north side Grenada Lake, investment potential, recreation hunting, $1,750 per acre. Vicksburg, 601-415-0409.

---

60 acres off Hwy. 35 near Holcomb on Loden & Nason Road, hardwood & pine timber with barn, all utilities & fenced in garden site, $2,500 per acre. Holcomb, 662-227-5295.

HINDS COUNTY

15 acres, country living just outside the city of Raymond, with 3/2 plus bonus room, 40x30 shop beside 1 acre pond, $259,000. Raymond, 678-296-7190.

HOLMES COUNTY

241 acres, fenced, pasture, hay fields & planted pines, 75 acres mature hardwoods, close I-55, stocked ponds, older camp type home with deer proof garden, new shop, great hunting, a bargain at $600,000. Durant, 601-278-2999.

1,336 acres in north Holmes County, 35 acre lake, big timber, camp house, good road system, can be divided into 590-375-260-150 acres, $2,350 per acre. Acona, 662-582-6349.

---

188 acres in the middle of deer/turkey country, hardwoods & pines, electricity, food plots, good road system, cleared pad for camp site/cabin, $1,745 per acre. Brandon, 601-278-9797.

---

357 acres 40 minutes north of Jackson, all or parts, great deer hunting, Hwy. 17 frontage, utilities, lake sites, planted in Control Pollinated Arborgen trees, $1,500 per acre. Pickens, 601-668-4836.

JASPER COUNTY

422 acres on the Jasper/Jones County line, half mile road frontage on CR 237, mature timber, young timber, recent cutover, timber appraisal available, $2,700 per acre. Bay Springs, 662-418-4711.

JEFFERSON COUNTY

60 +/- acres of mostly hardwoods near Natchez Trace, great deer/turkey hunting, food plots with shooting houses, good access roads, utilities available, $3,300 per acre OBO. Metairie, LA, 504-450-6932.

100 acres, some timber, Blue Hill community, good deer/turkey hunting, some food plots established, established camp site with utilities available, $3,300 per acre. Coosada, AL, 334-285-5037.

JEFFERSON DAVIS COUNTY

30 acres, 3 bdrm., 2 bath brick, 1,748 sq. ft. brick home & 3,000 sq. ft. barn with workshop, great for hunting & recreation, $195,000. Prentiss, 601-792-8158.

JONES COUNTY

10 acres 3 miles from Laurel on Hwy. 84 West frontage, nice 3 bdrm., 2 bath home, 2,100 sq. ft., will part or all, $215,000. Laurel, 601-498-0126.

LAMAR COUNTY

222 acres of timberland, approx. 1 mile off Purvis-Columbia Road on Johnson Road, 200 acres in CRP Program 22 years old, $2,700 per acre. Purvis, 601-441-2789.

LAWRENCE COUNTY

52.5 acres, heavily wooded, between Monticello & New Hebron, 1/4 mile frontage on paved Crooked Creek Road, approx. same on beautiful Crooked Creek in rear, $2,500 per acre. Monticello, 601-892-2393.

LOWNDES COUNTY

356.5 acres, 5 miles from Columbus on Hwy. 69 South, 30 year old pines, green fields, good hunting, 4,000 feet highway frontage, $3,000 per acre. Columbus, 662-549-2302.

MADISON COUNTY

205 acres on Loring Road, deer/turkey, bass/bream, hunt camp with power, water & DTV, $3,250 per acre. Madison, 601-209-7800.

MONROE COUNTY

125 acres, original thinning in fall of 2014, comes with mineral rights, land locked 40' wide documented easement, plenty of wild game, $1,600 per acre. Amory, 662-251-3452.

MONTGOMERY COUNTY

66 +/- acres, excellent deer hunting, mature hardwood/pine, frontage on Hwy. 413, 4.3 miles south of Kilmichael, 662-571-3341.

NEWTON COUNTY

100 +/- acres pasture & hay land, 3 ponds, frontage on front/back, good house site, $2,200 per acre. Newton, 601-479-1206.

OKTIBBEHA COUNTY

231 acres, Hwy. 389 North, 9 miles hwy. frontage, 2 sides paved road, excellent deer/turkey hunting, some timber, $3,000 per acre. Starkville, 662-418-6752

PANOLA COUNTY

32 acres near Hwy. 3 with 1,558' frontage on Old Hwy. in Askew, mature timber, natural spring, $64,000. Askew, 662-349-5934.

PEARL RIVER COUNTY

100 acres pasture land, fenced/cross-fenced, 14'x60' mobile home, near Poplarville, $5,800 per acre. Belle Chasse, LA, 504-415-4152.

---

10 acres, 5 acres undeveloped, stocked pond, 2 outbuildings, 1,500 sq. ft., all electric, 2 bdrm., 1 bath house, $155,000. Poplarville, 504-416-7816.

PIKE COUNTY

43 acres, beautiful wooded (hardwood/pine), 17 miles west of McComb, surrounded by forest, borders Magee Creek & natural spring running all year, abundant deer/turkey/squirrels, $175,000. McComb, 769-204-1011.

---

40 acres, mostly open, scattered trees, 2 ponds, power, new water well, mostly fenced, $118,000. Magnolia, 601-810-3906.

---

24 acres just off I-55 at Exit 13, close to Loves & Percy Quinn State Park, prime location on airport, Fernwood Road, $175,000. McComb, 601-810-3363.

PRENTISS COUNTY

80 acres inside city limits, frontage on East Caldwell Road, 6 acres tillable, 22 acres mature pines, rest hardwood, deer/turkey hunting, community water line, 137,000. Booneville, 662-570-5137.

SCOTT COUNTY

38 acres, pasture & hardwoods, 2 structures, chicken house & large utility shed, 1/4 mile frontage to 483, abundant wildlife, possible adjacent home for sale, $135,000. Morton, 601-506-2617.

54.6 acres (currently being leased), half cultivated & half woods with creek, 400' frontage on Baker Road off Hwy. 13, $112,500. Forkville, 601-421-0484, text & I'll call.

SIMPSON COUNTY

120 acres, 60 acres mature timber, 3 wells, 3 ponds, 3 bdrm., 2 bath brick house, on dead end road, joins thousands of acres of timber, $600,000. Braxton, 601-808-1580.

---

50 acres with pine & hardwood, equipment shed, creek running across property, Star-Braxton Road, $3,000 per acre. Star, 601-955-8769.

STONE COUNTY

20 acres pasture land, John Willis Road in Big Level community, exterior fencing plus cross-fencing, productive bahiagrass field, great home site & family farm, $88,000. Wiggins, 601-528-3818.

TALLAHATCHIE COUNTY

40 acres in Tallahatchie County hills on paved road, R.O.W. is established, hardwood/pine timber, 2 ponds, excellent home or camp site, water/electricity available, $1,850 per acre. Oakland, 662-458-4021.

TATE COUNTY

80 acres, farm land, pasture land & house, appraised at $320,000. Senatobia, 662-473-3578.

UNION COUNTY

115 acres located 2 miles outside of New Albany, fenced/cross-fenced, currently used for cattle/hay, railroad in front of property, great for commercial development, $1,700,000. Myrtle, 662-317-8042.

---

20 acres in NW Union County, surveyed, 4 miles from I-22 in Maple, power & water, 40x23 equipment shed, hardwood/pine, good house lot's, $2,000 per acre. New Albany, 901-486-1780.

WALTHALL COUNTY

35 acres, 2 house breeder farm, 3 bdrm., 2 bath brick home in Darbun community, secluded setting with merchantable timber, $450,000. Kokomo, 601-248-6252.

---

36 acres planted in 7 year old pines, camp & outer building, plenty of deer/turkey, walk-in ready, deer stands, very secluded, $135,000. Tylertown, 985-709-9079.

WEBSTER COUNTY

77 acres on Pepper Town Road, part in 32 year old pine CRP, utilities, creek, very good hunting/investment property, $2,550 per acre. Walthall, 662-582-3055.

---

48 acres, selling 40 acres open land, partially fenced, barn, pole barn, 3,000 sq. ft. home, Hwy. 82 & 15 frontage, 18 miles west of Starkville, $650,000. Mathiston, 662-263-6596.

WINSTON COUNTY

21 acres with 2 cabins, $48,000. Louisville, 662-773-4275.

YAZOO COUNTY

40 acres with 10 acre lake, bass & bream, ducks, deer & turkey, corner of 16 & 49, great spot for cabin, $3,250 per acre. Brandon, 601-622-0387.

FARM LAND FOR RENT OR LEASE

Madison Co., 7 acres, 3 bdrm., 2 bath double wide mobile home with fenced acreage, excellent cond., rent $950. Flora, 601-937-4654.

Winston & Attala Co., 300 acres available to lease, $9-$10 per acre. Louisville, 662-773-8071.

Use this map to assist you in locating the towns and counties of buyers and sellers listed in the Mississippi Market Bulletin. The corresponding numbers on the map are listed left to right - top to bottom.

Adams	59	Leflore	26
Alcorn	7	Lincoln	62
Amite	69	Lowndes	40
Attala	35	Madison	42
Benton	5	Marion	72
Bolivar	18	Marshall	4
Calhoun	21	Monroe	23
Carroll	27	Montgomery	29
Chickasaw	22	Neshoba	44
Choctaw	36	Newton	51
Claiborne	53	Noxubee	39
Clarke	58	Oktibbeha	38
Clay	31	Panola	12
Coahoma	10	Pearl River	77
Copiah	54	Perry	75
Covington	65	Pike	70
DeSoto	2	Pontotoc	15
Forrest	74	Prentiss	8
Franklin	61	Quitman	11
George	79	Rankin	49
Greene	76	Scott	50
Grenada	28	Sharkey	32
Hancock	80	Simpson	55
Harrison	81	Smith	56
Hinds	48	Stone	78
Holmes	34	Sunflower	25
Humphreys	33	Tallahatchie	19
Issaquena	46	Tate	3
Itawamba	17	Tippah	6
Jackson	82	Tishomingo	9
Jasper	57	Tunica	1
Jefferson	60	Union	14
Jefferson Davis	64	Walthall	71
Jones	66	Warren	47
Kemper	45	Washington	24
Lafayette	13	Wayne	67
Lamar	73	Webster	30
Lauderdale	52	Wilkinson	68
Lawrence	63	Winston	37
Leake	43	Yalobusha	20
Lee	16	Yazoo	41

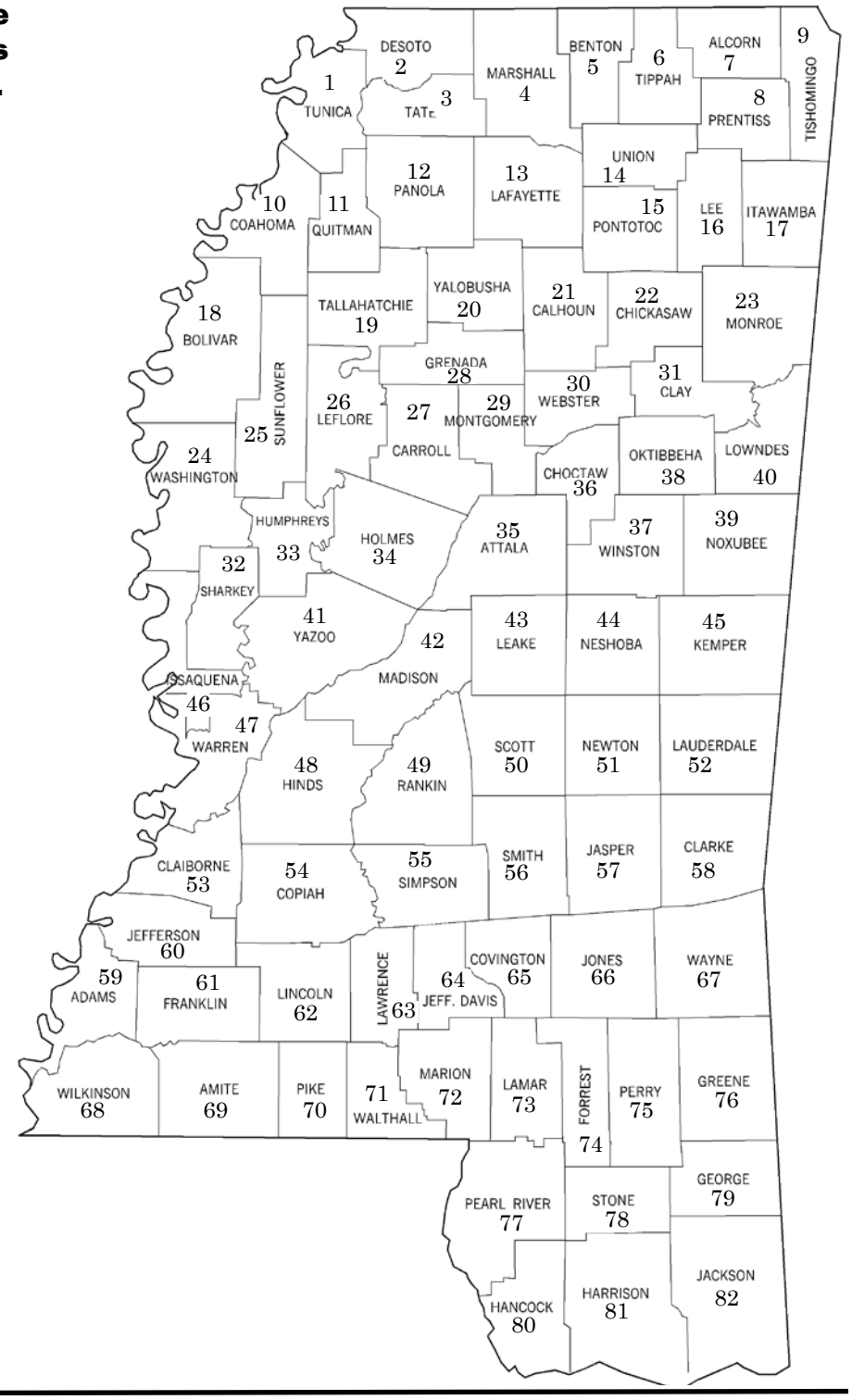

RURAL PROPERTY & HOBBY FARMS

All property listings within this category (for sale or rent/lease) must consists of **less than 10 acres**.

Out-of-state residents owning property within Mississippi that is being offered for sale **are allowed** to advertise in this category.

No real-estate agents, businesses, brokers or dealers that sell land on a commission basis are eligible to advertise.

CALHOUN COUNTY

.20 acre lot, Skuna River Estates near Grenada Lake, $5,000. Bruce, 662-983-4423.

JASPER COUNTY

1 acre lot, 1,288 sq. ft. 3/2 house with cypress siding, central heat/air, gas log fireplace, front porch, screened in deck, carport, lots of trees, $125,000. Lake Eddins, 601-357-5033.

JACKSON COUNTY

3 acres, home site cleared, adjacent to 23713 Old Biloxi Road, Vancleave, $29,000. Vancleave, 228-219-5081.

JONES COUNTY

5 acres, 3 bdrm., 2 bath home, Hwy. 84 in West Jones County, 3 miles from Laurel, 1 mile from West Jones Schools, $185,000 negotiable. Laurel, 601-498-0126.

LAUDERDALE COUNTY

.92 acre shaded lot, 1,839 sq. ft., 3/2 nice brick home with central heat/air, double carport, beautiful 2 sided stone fireplace, fenced in backyard with deck, $148,000. Causeyville, 662-315-8991.

NEWTON COUNTY

5 acres, country cabin, 1,600 sq. ft., with front & rear porches, 4,000 sq. ft. metal warehouse, some or all of 260 acres available on Hwy. 80, $275,000. Hickory, 601-942-9878.

SIMPSON COUNTY

8.4 acres on St. John Road, 20 year old pines, $3,000 per acre. D'Lo, 601-955-8769.

CROPS & SEEDS

All items listed in this category must be agriculture related.

No commercial, dealers, buyers, sellers or business person engaged in trade are allowed to advertise. Only in-state residents are allowed to advertise within this category.

BERRY PLANTS

Thornless Triple Crown blackberry plants ready to set out, in half gal. pots, disease resistant, high yield, $6 each. Tate Co., Coldwater, 662-233-4511.

Amber Blueberry Farm has blueberry plants for fall planting, several varieties available, 1 gal. $3 each F.O.B., 3 gal. $10 each F.O.B. Wayne Co., Waynesboro, 601-381-0024.

Blueberry plants, most popular types, Rabbiteye & some Highbush, gal. pots $1.75 & up, 3 gal. pots $6 & up. Covington Co., Collins, 601-641-1557.

FRUITS, NUTS & BERRIES

Green peanuts (30 lb. bags): Jumbo $25; Virginia $20, machine harvested, machine cleaned, unwashed, call for availability/directions, closed on Sundays. Rogers Farm, Hwy. 37 North, Covington Co., Collins, 601-765-8668.

Green peanuts in 30 lb. bags: Washed & graded Jumbo & Virginia Whites, $33; Jumbo, $25; Virginia $20 (unwashed), please call for availability. Mitchell Farms, Covington Co., Collins, 601-765-8609, mitchellfarms-ms.com.

Fresh jumbo peanuts, good clean fresh Jumbo MS grown peanuts, delivered in Kosciusko & central MS area, $42.

MISSISSIPPI MARKET BULLETIN

EDITOR
Claude Nash
claude@mdac.ms.gov
601-359-1123

CIRCULATION
Jessica Spears
jessica@mdac.ms.gov
601-359-1159

STAFF
Cecilia Parker
Hannah East

MAILING ADDRESS
P. O. Box 1118
Jackson, MS 39215-1118

PHONE
601-359-1155

FAX
601-359-1260

WEBSITE
www.msmarketbulletin.org

E-MAIL
marketbulletin@mdac.ms.gov

Mississippi Market Bulletin
(USPS 354-340)
Published semi-monthly by the
Mississippi Department
of Agriculture and Commerce
121 North Jefferson Street
Jackson, MS 39201

Periodical postage paid at Jackson, MS, and at additional mailing office. Presented as a service feature by this Department as authorized by Law, Subscriptions are $10.00 per year to bona fide residents of Mississippi, however advertisers must be actually engaged in farm or agricultural pursuits. Dealers, buyers, sellers and business persons engaged in trade cannot list items for sale.

All matters dealing with the purpose of this publication should be addressed to Claude Nash, Editor. All matters of policy and subjects not dealing with the publication should be addressed to the Commissioner.

In offering this public service to bona fide residents of Mississippi, we cannot verify the contents of each notice. Therefore, the availability of these pages for listings of agricultural related items constitutes no warranty on our part of any statement made by parties to such proposed transactions.

The Mississippi Market Bulletin assumes no responsibility for any notice appearing in the Bulletin nor for any transaction resulting from published notices.

Advertisers are cautioned that it is against the law to misrepresent any product offered for sale in public notice or advertisement carried in any publication that is delivered.

POSTMASTER send address changes to: Mississippi Market Bulletin, P. O. Box 1118 Jackson, MS 39215 (DMM 455.2i).

Attala Co., Kosciusko, 662-739-8243, call, text or leave message.

VEGETABLE & PRODUCE SUPPLIES

Welborn pea sheller, like new, $3,200. Oktibbeha Co., Starkville, 662-312-5154

FLOWERS, BULBS & SEEDS

Daylilies, assorted colors, $1 per plant, plus $10 shipping on first 20 plants, bonus plants shipped each order. Reidis Nash, 1483 Hwy. 51 North, Winona, MS 38967. Montgomery Co., 662-283-5361.

Red Spider Lily, $1; Pink Spider Lily, $5; Crinum, $8 & up; La. Iris, $5; Elephant garlic, 50¢ each plus S&H. Rankin Co., Brandon, 601-941-9017, retirdpots@aol.com.

TREES, VINES & SHRUBS

Pomegranate plants in pots, $3-$5 each; Fig trees, $5 & up, pick up at farm only. Jefferson Davis Co., Bassfield, 601-943-6781.

Sawtooth oak seedlings, 2018 & 2019 plantings, containerized, no delivery, $2.50 & up depending on size & quality, all prices negotiable. Lamar Co., Hattiesburg, 601-264-8319.

Chestnut trees, mostly Chinese/American cross, blight resistant, bear nuts in 5 years, trees grown from seed in 5 gal. containers, $15. Winston Co., Louisville, 662-803-6358.

Kazery fig trees, produce large greenish yellow figs, $25 & up, no shipping. Hinds Co., Jackson, 601-922-6767.

BEEKEEPING, HONEY & SYRUP

Louisiana Blue Ribbon cane, 30¢ per stalk if you buy the whole patch, will sell by the stalk, by the row or the whole patch. Leake Co., Carthage, 601-331-3033.

Sugar cane stalks for seed, chewing or syrup, 65¢ per stalk, order now for fall cutting. Lauderdale Co., Meridian, 601-681-4495.

2019 spring wild flower honey, 5 gal. (minimum) $2.50/lb. (your bucket); Honeycomb & honey, $10/pint. Covington Co., Taylorsville, 601-452-1910.

---

100 new assembled 5 frame nucs with migratory covers, $5,000. Rankin Co., Richland, 601-613-1290.

Treatment free beehive with 2 honey supers, $450; Treatment free beehive with 3 honey supers, $450. Scott Co., Morton, 769-274-6554.

GRAIN SEEDS

Argentine bahiagrass seed, cleaned & tested, 50 lb. sacks, $4 per lb. Walthall Co., Sandy Hook, 985-750-2402.

Gulf ryegrass seed, combine run, bulk loaded with auger, tested, $40 per Cwt. Lawrence Co., Jayess, 601-756-1357.

GRASS SEEDS & CUSTOM SPRIGGING

Custom sprigging, Sumrall 007 (registered trademark), Tifton 44, Tifton 85 also available, $125/acre (10 acre minimum), sprigs available $2.50/bushel. Billy Sumrall & Gerald Sumrall, Lawrence Co., Monticello, 601-587-7122.

Custom sprigging, Dixie Bermudagrass, Tifton 44 & 85, Alicia, Jiggs & much more, 30+ years experience, starting at $125 & up. Leake Co., Carthage, 601-201-0929.

Custom sprigging, Dixie Bermudagrass (registered trademark), Tifton 44, Tifton 85 & more, have conventional or no-till, prices start $125 & up per acre. Leake Co., Carthage, 601-780-0781.

HAY & GRAIN

Tifton 9 bahiagrass hay, also Argentine bahiagrass hay, fertilized to MSU soil samples, cured without rain, horse quality, 5x5 round bales, $40 cash, delivery available. Jefferson Davis Co., Bassfield, 601-940-4132.

2019 crop bahiagrass hay, 4x5 rolls, net wrapped, sprayed & commercial fertilized, $25. Neshoba Co., Philadelphia, 601-416-8485.

2019 crop bahiagrass/bermudagrass mixed hay, well fertilized, in barn, will load, $35; 2019 crop square bales, $5. Scott Co., Morton, 601-668-3742.

2019 crop 5x5 rolls of net wrapped bahiagrass hay, fertilized & sprayed, $40 per bale, delivery available for additional charge. Simpson Co., Mendenhall, 601-382-6848.

Horse hay in square bales, Pensacola/Argentine bahiagrass, cured without rain, limed & fertilized, no weeds, excellent hay, $5. Lamar Co., Purvis, 601-794-7054.

50- 5x5 round bales of Argentine bahiagrass hay, highly fertilized, no weeds, under barn, $40 per bale. Rankin Co., Brandon, 601-937-6086.

55- 5x5 round bales of Argentine/Pensacola bahiagrass hay, cured without rain, under barn, I can load, $40. Lamar Co., Lumberton, 601-466-0494.

100- 4x5 rolls of bahiagrass/bermudagrass mixed, fertilized with chicken litter & commercial fertilizer, tight rolls, $40 in field, $45 in barn. Rankin Co., Braxton, 601-940-1683.

Mixed grass hay, $25 per roll; Sumrall 007 bermudagrass hay, barn stored, $35 per roll. Winston Co., Louisville, 662-803-1641.

Square bales of horse quality Coastal bermudagrass hay, fertilized, tight heavy bales, $6. Grenada Co., Grenada, 662-809-2003.

4x5 roll net wrapped hay 2019 crop, $25, delivery available for fee. Neshoba Co., Philadelphia, 601-575-6035.

2019 crop well fertilized bahiagrass hay, cut & cured without rain, barn kept, will load, nice tight bales, 4x5 round bales $35, square bales $4. Lauderdale Co., Meridian, 601-701-6390.

4x5 rolls bahiagrass/bermudagrass mix, well fertilized, no weeds, cured with no rain, fine horse hay, $30. Leake Co., Carthage, 601-331-3033.

2019 crop 4x5 round bales of bermudagrass hay, net wrapped, well fertilized, no weeds, $30 per bale. Stone Co., Perkinston, 228-860-6300.

2019 crop 4x6 rolls of bahiagrass hay, sprayed & fertilized, loading & delivery available, $35. Leflore Co., Greenwood, 662-392-8219.

---

007 bermudagrass hay, 4x5 rolls, load at the barn, delivery available, $50 per bale. Franklin Co., Meadville, 601-384-6519.

4x5 round bales, well fertilized, cured without rain, stored in barn, will load, $30 per bale. Scott Co., Lake, 601-775-3733.

Tifton 9 bahiagrass square bales, fertilized, $4.50 in field or $5 in barn. Lamar Co., Sumrall, 601-757-8815.

"Horse Heaven" quality square bales: First cutting of Sumrall 007 bermudagrass hay, $6.50; Bahiagrass hay, $5.50, highly fertilized, tight heavy bales, sprayed for weeds. Walthall Co., Tylertown, 601-876-3925.

4x5 round bales of bahiagrass hay, fertilized, cured without rain, baled 2019, net wrapped, $30. Simpson Co., Harrisville, 601-506-1718.

2019 crop bahiagrass/mixed grass hay, 4x5 rolls, sprayed, no weeds, $23. Rankin Co., Brandon, 601-519-2359.

July/August/September 2019 crop Argentine bahiagrass hay, 4x4 rolls, well fertilized, net wrapped, stored outside, will load, $20 per roll. Stone Co., Wiggins, 601-466-1299.

Hay for horses & cows, stored in barn, 4x5 rolls $35, 4x3 rolls $15. Harrison Co., Gulfport, 228-297-5328.

2019 crop 4x5 round bales of mixed grass hay, cured without rain, $25; Also 12 round bales of old hay, good for washes, free, will load. Neshoba Co., Union, 601-938-2019.

4x5 round bales of Argentine bahiagrass hay, fertilized, cured without rain, baled 9/2/19, $30 per bale. Walthall Co., Jayess, 601-695-9426.

Square bales of Alicia bermudagrass hay, also square bales of bahiagrass, can load flatbed trailers at no charge, $5; 4x5 round bales of bahiagrass hay, $35. Scott Co., Forest, 601-718-7286.

4x5 round bales, well fertilized & stored in barn, good horse & cow hay, $35. Rankin Co., Florence, 601-668-3116.

2019 crop 4x5 rolls of net wrapped bahiagrass hay, fertilized, cured without rain, tight, $30 per bale, delivery available. Amite Co., Summit, 601-248-7967.

2019 crop mixed grass hay, fertilized, weed free, net wrapped, can deliver & can load, $25 per roll. Scott Co., Forest, 601-940-2852.

Good clean hay, 4x5 round bales, net wrapped, $30 per bale. Copiah Co., Crystal Springs, 601-942-8711.

2019 crop square bales of mixed grass hay, $3 per bale. Attala Co., Weir, 662-547-6450, leave message.

2019 crop ryegrass hay, square bales $6; Bahiagrass hay, excellent horse hay, well fertilized, square bales $6, round bales stored in barn $35. Lauderdale Co., Meridian, 601-484-0610 or 601-483-5432.

Argentine bahiagrass square bales, 2019 crop, fertilized to soil sample analysis, cured without rain, excellent quality, $5 per bale at barn. Greene Co., Lucedale, 601-543-3266.

2019 crop bahiagrass hay, 4x5 rolls, net wrapped, in barn, cured without rain, tight rolls, sweet smelling, highly fertilized, will load, $40. Lauderdale Co., Toomsuba, 601-480-2220.

Square bales of bahiagrass hay, 2019 crop, $5 per bale, pick up at barn. Lauderdale Co., Meridian, 601-485-7210.

Round bales of mixed grass hay, $25, sprayed & fertilized $35; Square bales of mixed grass hay, $4.50. Calhoun Co., Water Valley, 662-515-0810.

2019 crop 4x5 round bales of bahiagrass hay, well fertilized, cured without rain, $30 per bale, can arrange delivery. George Co., Lucedale, 251-656-6341.

4x5 round bales of mixed grass hay, baled with net wrap, well fertilized, no rain, can load, $35 each. Prentiss Co., Booneville, 662-416-1927.

Bahiagrass hay in 5x4 round bales, second cutting, fertilized to soil test report, clean, will load, hay analysis available upon request, $35. Pike Co., Magnolia, 225-206-1694.

Argentine bahiagrass hay, 4x5 rolls, net wrapped, stored in barn, fertilized, weed free, $50; Alicia bermudagrass/bahiagrass mix, 4x5 rolls, fertilized, in barn, $45. Pearl River Co., Carriere, 916-9204.

2019 crop mixed grass hay, 4x5 round bales, net wrapped, tight bales, $30 each, delivery available. DeSoto Co., Nesbit, 662-393-7578.

4x5 round bales of mixed grass hay, sprayed & fertilized, no weeds, $22 per bale in field, $25 per bale under shed. Choctaw Co., Eupora, 662-258-7289.

4x5 rolls of bahiagrass hay, well fertilized, second cutting - fresh cut, $35 outside, $45 inside, square bales $6. Rankin Co., Florence, 601-946-4147.

Alicia bermudagrass horse hay, 4x5 rolls, top quality, stored in barn, $50. Stone Co., Wiggins, 601-928-3828.

2019 crop mature Alicia bermudagrass hay, 4x5 round bales, $30 at farm. Pearl River Co., Poplarville, 601-916-1122.

2019 crop Sumrall 007 bermudagrass hay, cured without rain, limed, fertilized & sprayed per soil samples, square bales $6 & 5x5 rolls $50. Lowndes Co., Columbus, 662-435-7889.

Alicia bermudagrass square bales, $6; Ryegrass square bales, $5; Bahiagrass square bales, $5; Bahiagrass round bales, $45, fertilized, in barn, delivery available. Simpson Co., Magee, 601-506-2455.

5x4 net wrapped bermudagrass hay, $50 per bale. Forrest Co., Petal, 601-596-4678.

2019 crop Alicia bermudagrass hay, 4x5 round bales $40 at farm, fertilized & limed per soil sample. Pearl River Co., Poplarville, 601-916-1122.

50- 4x5 net wrapped round bales of bahiagrass hay, baled 9/1/19, $25 each. Copiah Co., Crystal Springs, 601-941-5218.

35 acres of bahiagrass hay, cut & bale on %. Jefferson Co., Lorman, 601-437-3705.

80 +/- acres of bahiagrass hay ground, bottom land & hills, you get all the hay, just fertilize, lime & maintain. Lincoln Co., Brookhaven, 228-238-3283.

15-40 acres to be cut for hay, you cut it, you get it, property is on Hwy. 27 in Hinds/Copiah Co., Jackson, 601-955-9310.

Feed wheat, double screened & blown, $6 in 50 lb. bags; New crop corn, double screened & blown, $6.50 in 50 lb. bags. Lamar Co., Sumrall, 601-408-3073.

Deer corn, 2019 crop, triple cleaned, 50 lb. sacks $6.50, Hwy. 84 West, Jones Co., Hebron, 601-433-5063.

Deer corn in Super Sack, $140. Pike Co., Summit, 601-248-1062.

Deer corn, clean, this year's harvest, 55 gal. barrel $40, 2,000 lb. Super Sack $200, empty barrels & sacks available for purchase. Lincoln Co., Bogue Chitto, 601-754-4135.

ANIPRO liquid feed, 25% protein, 5% fat, with limiter, $2.85/gallon; ANIPRO calf receiver, 10% protein, $2.60/gallon, feed cost 35¢ per day per head. Hancock Co., Kiln, 228-216-8731.

MIX 30 liquid feed, 16% protein, 10% fat, $1.25/gallon, delivery available, lick wheel feeders/tote tanks available. Amite Co., Summit, 601-248-7967.

GROUND COVER, MULCH & FERTILIZERS

Erosion control hay in round bales, $10 & $25. Harrison Co., Gulfport, 228-297-5328.

Square bales of hay, some 007 & some mixed grass, will separate if required, can deliver. Lowndes Co., Columbus, 662-435-7889.

Wheat square in square bales, $4. Lowndes Co., Caledonia, 662-242-6095.

Wheat straw, square bales $4.75, round bales $45, discount on large quantity, clean, in barn, delivery available. Simpson Co., Magee, 601-506-2455.

A-grade, clean, red, long leaf pine straw, $6 per bale picked up, delivery available serving Rankin, Madison & Hinds Counties. Rankin Co., Brandon, 601-507-7880.

Pine straw, long leaf, freshly baled, red & clean, $5.50 per bale, delivery available. Rankin Co., Brandon, 601-825-2779.

Bulk pine shavings for animal bedding, $20 large tractor scoop, large & small deliveries, semi trailer & spreader available, call or text for more pricing. Neshoba Co., Philadelphia, 601-416-9082.

Large supply of good & rich topsoil, $8 per yard, loading & delivery available. Lincoln Co., Bogue Chitto, 601-748-0221.

Currie's organic compost, produces quality hay & vegetables, contains necessary minerals, analysis available, 60 lb. bags $10, liquid available $15 per gallon. Smith Co., Lorena, 601-575-1011.

Chicken litter liquid compost, sold in 30 gallons or 275 gallon totes or your own container, selling out, great for hay & cropland, $3.75/gallon. Carroll Co., Sidon, 662-453-8392.

Quality chicken litter, semi loads, spreader truck loads, prices based on miles delivered, spreading available, prices starting at $150/spreader load, $500/semi loads. Stone Co., Perkinston, 601-762-5419.

Chicken litter fertilize, 65 yard loads, 25-30 tons per load, will deliver anywhere, minimum price $550. Lamar Co., Sumrall, 601-517-6699.

Ag lime, $25 per ton within 30 mile radius of Tylertown. Brent Duncan, Walthall Co., Tylertown, 985-515-6655.

REMEMBER

It's FREE to advertise in the Mississippi Market Bulletin, the only requirement is you have to be a subscriber. Subscribe online & place ads:

www.msmarketbulletin.org

FARM BUILDINGS & MATERIALS

All items listed in this category must be farm/agriculture related. All items must be offered for sale or their services offered by persons in Mississippi actually engaged in agricultural work.

No commercial, dealers, buyers, sellers or business person engaged in trade are allowed to advertise. Only in-state residents are allowed to advertise within this category.

LUMBER FOR SALE & CUSTOM SAWING

Cypress lumber 1" x mixed widths x 16', 2 stacks air dried, 1 contains 1,208 BF, other contains 1,113 BF, asking $1.50 BF. Lawrence Co., Monticello, 601-214-2677, call or text.

Approximately 1,500 BF air dried cypress lumber, $1.50 per BF if you take it all, no phone, contact Johnny Hostetler, 5106 Salmon Road, Randolph, MS 38864. Pontotoc County.

Spruce pine & pine lumber of various sizes, 50¢ BF, also cherry flooring, 1"x5"x9". Jasper Co., Bay Springs, 601-764-2705.

Kiln drying/planing your lumber, new or salvaged, can process your lumber into T/G flooring, V/G wallboards or cabinet material, prices starting at 45¢ BF. Lamar Co., Sumrall, 601-325-5253.

Professionally molded SY pine, all KD in shiplap, V-groove, bead board, center match & flooring, along with 1x12 siding, starting at 60¢ LF. Rankin Co., Star, 601-540-1185.

1x6 #2 white pine, V/G & beaded, 80¢ LF; Cypress beveled siding starting at 75¢ LF; Cypress lumber starting at $1.25 BF. Pike Co., McComb, 601-249-2936.

Longleaf pine lumber, very dry, 2"x8"x18' or 20' long, $16 each; 2"x10"x18' or 20' long, $20 each. Lamar Co., Lumberton, 601-436-0124.

Walnut, $3.75 BF & up; Cherry, $2.75 BF & up; Cedar, $1 BF & up, prices based on quantity/quality, random widths/lengths, some live edging. Pontotoc Co., Pontotoc, 662-607-1353.

Pine air dried band sawn 1x8-10-12, 10'-12' lengths, 50¢ & up; Red & white oak 4/4/ & 8/4, $2 per BF & up. Marion Co., Columbia, 601-441-4377.

Sweet gum lumber, random widths, 35¢ BF. Leake Co., Carthage, 601-209-0961.

Custom sawing with Wood-Mizer, starting 20¢ BF, sawn per your specifications, lumber also (cedar). Jones Co., Laurel, 601-433-8344.

POSTS & FENCING

400 cedar posts, 7' long, light poles $2, heavy posts $3. Holmes Co., Lexington, 662-571-7831.

Cedar posts, $1 & up; 8' cedar split rails, $5.50; 10' cedar split rails, $6.50. Lauderdale Co., Meridian, 601-681-4495.

8 electric transmission poles, $200 each. Amite Co., Liberty, 601-807-1000.

2 7/8" pipe, 31' lengths, $36; 2 3/8" pipe, 31' lengths, $31; 3/4" rods, 25' long, $10 each; Heavy wall 3 1/2" pipe, $3/foot. Walthall Co., Sandy Hook, 601-441-1126.

2 3/8", $36/joint; 2 7/8", $36/joint; 4" drill pipe, $210/joint; 4 1/2" casing, $290/joint; 5 1/2" casing, $390/joint. Adams Co., Natchez, 601-807-1000.

3 1/2" diam., 1/4" wall pipe, 30' lengths, 2 7/8" 9.5 lb/ft. tubing, $35 each; 5 1/2" casing, 10/ft., 9 5/8" casing, $15/ft. Lincoln Co., Brookhaven, 601-835-5304.

Cattle gaps: Steel pipe, 8'x10'- $1,000; 7'x14'- $1,500; 8'x12'- $1,200; 8'x14'- $1,200; Railroad track, 8'x15', 4" railroad track, 3,520 lbs., $2,000, can load. Pike Co., Summit, 601-684-4540.

4 parcels of 40" net wire new - 1 full roll, 1 large roll 36" net wire used, approx. 65- 6' T-posts, all good cond., $250. Wayne Co., Shubuta, 601-616-0030.

Build 4 wire fence 85¢ per ft., 5 wire fence 95¢ per ft., also specialize in patching fence. Smith Co., Taylorsville, 601-725-4132.

All your fencing needs, new fence or repairs to existing fencing, free estimates. Simpson Co., Mendenhall, 601-572-4558, ask for Jamey.

Patented net or barbed wire fencing tool, ensures a tight, secure wrap, quickly & easily attaches larger or smaller diameter T-post fence ties, $12.95 + $3.75 shipping. Scott Co., Morton, 601-507-3413.

Rhino heavy duty post hole digger, 3PH, PTO driven, 9" & 12" augers, very good cond., $1,050. Oktibbeha Co., Starkville, 662-341-6482.

FARM BUILDINGS & MATERIALS

30 assorted electric breakers, $50; 1- 125A breaker & enclosure, 1- 200A panel & cover, 3 panel covers, 4- 240V disc., $200. Lee Co., Shannon, 662-767-3011.

2 Entergy lights, 1- 150 watt cobra head, new in box, $60; 1- 140 watt flood, $30, bulbs included. Lawrence Co., Monticello, 601-748-2263.

Over 5,000 old solid brick, cleaned, ready to use, 40¢ each, no phone, contact Andy Gingerich, 4754 Waldo Road, Pontotoc, MS 38863. Pontotoc County.

14x12 roll up shop door without hardware, $500. Walthall Co., Tylertown, 601-876-5530.

Wooden trusses built by Trim Joist Mfg., in good cond., start at 4'-16' long, got to move for space, $150 OBO. Lowndes Co., Columbus, 662-570-9279.

Used 40' steel chicken house trusses, $100 each; 10' high x 12' wide roll up broiler house doors, $100 each. Smith Co., Mt. Olive, 601-382-1176.

Tin: 20' long x 3' wide, $25 per sheet; 23' long x 2' wide, $15 per sheet, cash only. Smith Co., Mt. Olive, 601-382-0091.

20' & 40' Conex shipping containers, delivery available anywhere in MS, located 10 miles north of Flowood on Hwy. 25, many units in stock, $2,400-$3,100. Rankin Co., Brandon, 601-398-5812.

Metal buildings built statewide, all materials/labor included, farm use or residential, barns, storage sheds, RV covers, carports, free estimates, examples 30x21x6- $2,495; 20x20x6- $1,450. Greene Co., Leakesville, 601-394-2643.

Pole barn, hay shed, deer camp, sizes from 24' wide & up, galvalume roof, metal trusses, 6x6 post, all materials & labor at $6.25 sq. ft. Holmes Co., Pickens, 662-582-6349.

WANT ADS

All items listed under the this category must be agricultural related.

Out-of-state residents are allowed to advertise in this category.

CROPS & SEEDS WANTED

Interested in purchasing 3,000 lbs. of wheat seed in bulk. Attala Co., Kosciusko, 601-416-6060.

Multiplying onions, only walking or Egyptian onions, the kind that makes the set on top. Forrest Co., Petal, 601-310-2078.

DOGS WANTED

Female Feist type dog for pet & yard dog, reasonably priced. Hinds Co., Utica, 601-940-7497, call or text.

Reg. Jack Russell Terrier male, near breeding age or breeding age, an older dog would be fine. George Co., Lucedale, 601-770-0239.

EXOTIC PETS & LIVESTOCK WANTED

Black buck antelope within the state. Pearl River Co., Lumberton, 601-795-3354.

LIVESTOCK WANTED

Wanting free horses & mules, please give me a call. Tallahatchie Co., Tillatoba, 662-852-9077, houstonbige@aol.com

Pony 38"-40", buckskin, less than 10 years old, within 100 miles of Hattiesburg, must be able to send pictures. Lamar Co., Sumrall, 601-731-0694.

CONSTRUCTION EQUIPMENT WANTED

Undercarriage for Case 850 dozer or complete dozer with blown engine. Copiah Co., Crystal Springs, 601-946-9610.

FIELD EQUIPMENT & PARTS WANTED

Belly mower to fit Farmall 140 & breaking plow. Rankin Co., Brandon, 601-466-2172.

12'-14' disk ready to go to work. Lee Co., Shannon, 662-397-4763.

Looking for a tractor. Dardanelle, AR, 479-970-5408.

Weed sprayer, 2 alum. tanks, pump, regulator & cutoff valve, PTO, buy or trade. Marion Co., Columbia, 601-441-2145.

1-row corn picker, pull type. Lincoln Co., Bogue Chitto, 601-754-4135.

Yanmar or JD tractor, 25-30 HP, in good cond., priced right. Panola Co., Batesville, 662-561-6582.

Parts for NH 315. Winston Co., Noxapater, 662-803-7562.

2- 14.9x28 tractor tires, good to fair, with or without rims to fit IH 574, also would like to buy 574 American made in excellent condition. Lauderdale Co., Meridian, 601-572-4077.

MISCELLANEOUS EQUIPMENT WANTED

Sugar cane syrup pan, preferably stainless or copper but galvanized is okay. Hancock Co., Carriere, 601-799-3644.

TRUCKS, PARTS & ACCESSORIES WANTED

1-ton flatbed truck, Ford 1996-1999, in good cond., ready to work & priced right. Leflore Co., Itta Bena, 662-515-8376.

1960-1965 Ford Falcon Ranchero in any condition. Pike Co., Summit, 601-341-3410.

PROPERTY WANTED

Up to 50 acres to purchase in Alcorn or surrounding counties, must be pretty land with excellent home site. Madison Co., Madison, 601-529-5556.

Private property to lease for turkey hunting, only in central MS, one hunter, will take care of your property. Leake Co., Carthage, 601-416-4035.

Running Walker Foxhounds straight on bobcat, will not harm anything but bobcats, need 3,000+ acres cutover to hunt anywhere in Southeast. Louis Skinner, Neshoba Co., Union, 601-774-5256.

Rabbit hunt area wanted, must be free of public traveled roads, have good dogs that don't run deer, have rabbits, will travel. Claiborne Co., Hermanville, 601-672-4621.

HUNTING, FISHING & CAMPING WANTED

Mosin Nagant style Russian rifle. Lauderdale Co., Meridian, 601-644-3222.

MISCELLANEOUS FARM WANTS

Vintage Duncan Phyfe dining room table & extension, in good condition; Cast iron tub with claw feet, in good condition. Leflore Co., Greenwood, 662-299-7020.

Boom making tools & equipment, please send pictures & pricing. Union Co., Myrtle, 662-296-7777.

Heavy duty sewing machine. Madison Co., Ridgeland, 601-214-5355.

EMPLOYMENT

Advertisements are accepted for agricultural work only. We do not accept advertisements for housework, nursing or companionship needs. Only in-state residents are allowed to advertise within this category.

FARM HELP WANTED

Would like someone to build rustic bedside tables with drawers. Leflore Co., Greenwood, 662-299-7020.

Wanting logger with equipment to cut tracts of timber in Grenada & Oktibbeha Co., Webster Co., Mathiston, 662-263-6596.

FARM WORK WANTED

Bush-hogging, front end loader work, tilling, disk your fields & smooth your driveways, summer & fall gardens, food plots, in Rankin, Hinds, Madison & Simpson Counties. Rankin Co., Florence, 601-940-1729.

Dozer work, clearing, dirt work, driveways, certified septic & treatment plant installer. Rankin Co., Brandon, 601-573-1787.

Dozer, dump truck, trackhoe, all types of tractor work, deer camps, duck holes, home sites, driveways, ponds, pipes installed, serve all of MS & southeast AR. Tallahatchie Co., Charleston, 662-458-4021.

Dump truck, single axle, hauling topsoil, fill dirt, gravel, install concrete foundation pads & other concrete needs in Rankin, Copiah & Madison Co. Hinds Co., Terry, 601-278-9483.

Excavator, dozer, backhoe & tractor work, stump grinding, clay gravel, topsoil, bush-hogging, driveways, house pads, no job too small, free estimates. Pike Co., Summit, 601-551-7042.

Forestry mulching, regain your property, underbrush clearing, fire & shooting lanes, fence row clearing, statewide, new equipment, add value to property. Rankin Co., Brandon, 601-278-7735.

Mini excavator & skid steer with attachments, call me for small excavation, brush cutting, fence row cleaning, food plot & shooting lane clearing. Rankin Co., Pelahatchie, 601-668-3898.

Painting, honest quality painter, over 30 years experience, Christian values, Marine Corps veteran, specializing interior/exterior painting, pressure wash, mobile home roof coating, within 60 miles. Walthall Co., Tylertown, 601-876-5467.

Pond leaking, seeping or refusing to hold water? I have a 100% safe & proven, not drilling mud, dozer, excavator & grout injection services. Wayne Co., Waynesboro, 601-410-7222.

Ranch/estate management, caretaker experience, full or part time, overseeing property, repairs, landscaping & other needs, security trained with CCW for home, estate, security checks. Pearl River Co., Poplarville, 985-750-4462.

Sharpening work, large & small clipper blades (goat, dog, cattle, horses), all knives, small farm equipment & repair of animal clippers, small/large jobs. Amite Co., Liberty, 601-657-2277.

Stump & tree removal, fully insured, have dump trucks, bucket trucks, bobcats, stump grinders, serving southwest MS for 10 years, any tree, any stump, gone today. Walthall Co., Tylertown, 601-248-9399.

LIVESTOCK BOARDING & HANDLING

Horse for lease, location by NWR Middle School, advanced beginner, lessons for hunter jumper available, $150/month. Rankin Co., Brandon, 601-594-0909.

SWAP & EXCHANGE

All items listed in the this category must be agricultural related. You must swap and exchange an agricultural item for an agricultural item. Only in-state residents are allowed to advertise within this category.

Car dolly, heavy duty, U-Haul type, with drop down ramps, new tires, electric brakes, easy tow, $1,500 or swap for boat/motor/trailer. Lowndes Co., Caledonia, 662-327-2469.

PB Border Collie female, swap for small PB female, breed does not matter. Lamar Co., Sumrall, 601-325-7062.

Willing to swap for quality farm and/or cattle equipment, exposed Charolais heifers 18-20 mos. old. Chickasaw Co., Houston, 662-456-6682.

200- 4x4.5 net wrapped rolls of bahiagrass hay, available in October, would swap for cattle. Carroll Co., Carrollton, 662-897-6313.

Deutz diesel 2 cyl. air cooled, 21.5 HP, swap for Briggs or Kohler V Twin or 2 12 HP or larger Briggs or Kohler. Lafayette Co., Abbeville, 662-234-4550.

30' bumper pull camper, $3,200 or swap for anything of same value. Monroe Co., Amory, 662-225-0762.

Taby 40C oilseed press, like new, cost $6,000 from Sweden, hardly been used, $2,500 or swap for equipment. Hancock Co., Carriere, 601-799-3644.

POULTRY & FOWL

Any poultry & fowl advertised in this category must be raised on your farm. Individuals who are a dealer, buyer, seller or business person engaged in trade are not allowed to advertise. Only in-state residents are allowed to advertise within this category.

CHICKENS

Rhode Island White pullets, 3 months old, $10 each. DeSoto Co., Hernando, 901-634-6115.

NPIP Barred Rock laying hens, $10; Game hens, $20; Cochins, $15; Silkies, $20; Variety biddies, $2 each. Pearl River Co., Poplarville, 601-795-6397.

Rhode Island White/Ameraucana chick pullets, $3. Lamar Co., Lumberton, 601-674-6444.

2 Silver Laced Wyandottes & cockerel, 5 Barred Rocks & 1 Columbian cockerel, 10 New Hampshire Reds & cockerel, all pullets hatched in May, $15. Simpson Co., Mendenhall, 601-953-7573.

Morgan Whitehackle game chickens, Johnny Jumper Kelso, $30 & up. Scott Co., Morton, 601-537-3204.

Svart Hona roosters, $10. Hinds Co., Terry, 601-951-2992.

Bantams & Silkies, free range, prices vary depending on age, $3 & up. Simpson Co., Magee, 601-849-2299.

Barred Rocks, Red Sex-links & other chickens, ready to start laying, $15 each. Prentiss Co., Booneville, 662-416-0745.

DOMESTIC BIRDS

10 Racing homing pigeons, winning, Southeastern bloodline, young birds, $150; 6 white homers, very good, $90. Lauderdale Co., Meridian, 601-934-7908.

Young guineas, different colors, free range, I don't sell adult females alone, $6 & up depending on age. Simpson Co., Magee, 601-849-2299.

GAME BIRDS

Coturnix quail, Meat Maker & A&M White, $1 & up depending on age. Pearl River Co., Picayune, 601-590-6517.

400 quail, flight birds, ready for open day of quail season, let me know ahead of time, $4.25 each. Jones Co., Laurel, 601-433-3857.

Bobwhite quail, 1 day old & up, NPIP certified, AI, $1 & up. Hancock Co., Kiln, 228-216-2713.

Day old quail chicks, Georgia Giants, $1 each, Georgia Giant/Bobwhite flight birds also available. Scott Co., Morton, 601-668-3742.

Button quail, silver adults, $5 each; Feathered chicks, various colors, $2 each, all great for aviary cleanup & eggs, visit Hillbilly Hill on Facebook. Yalobusha Co., Water Valley, 662-473-6875.

Georgia Giant baby quail, $1. Pearl River Co., Poplarville, 601-795-6397.

Bobwhite quail, eggs 25¢, first week chicks 50¢, flight condition $6; Coturnix quail, eggs 25¢, chicks $5, full grown laying eggs, bulk egg discount. Lamar Co., Lumberton, 601-674-6444.

Georgia Giant Bobwhite quail, flight condition, $5. Lincoln Co., Wesson, 601-754-9684.

WATERFOWL

Muscovy ducks, 5-8 months old, ready to go, $10 each. Rankin Co., Brandon, 601-906-7607.

Laying Buff, Pekin, Mallard, Welsh Harlequin, Ancona & Khaki Campbell ducks, $15 grown. Pearl River Co., Poplarville, 601-795-6397.

Sebastopol geese, 7 breeders, have curly twisted feathers, $500 for all. Rankin Co., Florence, 601-845-2113.

EGGS

Georgia Giant quail eggs, 50¢ each. Scott Co., Morton, 601-668-3742.

POULTRY & FOWL SUPPLIES

Quail equipment: 100' roll 14 gauge 1"x2"x18" vinyl coated welded wire, $150; 75' roll 14 gauge 1"x2"x48" vinyl coated welded wire, $150. Pearl River Co., Poplarville, 601-916-1122.

Quail equipment: Natureform humidistat $300; Quail transport coops, $30; 22 lb. feeders, $10; 12 lb. feeders, $5; Chick waterers, $4; 8' Ziggity nipple, $5. Pearl River Co., Poplarville, 601-795-4997.

Chicken tractor, 9' x 20' x 6', 3/4 tubing with chicken wire & laying nest, golf cart wheels, $550. Jones Co., Ovett, 601-369-0536.

REMEMBER

It's FREE to advertise in the Mississippi Market Bulletin, the only requirement is you have to be a subscriber. Subscribe online & place ads: **www.msmarketbulletin.org**

FARM HOME MISCELLANEOUS

All items listed in this category must be farm/agriculture related. Dealers, brokers or businesses are not allowed to advertise. Only in-state residents are allowed to advertise within this category.

ANTIQUES & FURNITURE

Anchor brand early 1900s cook stove retrofitted with electric cook top, non working oven/overhead bins provide great storage, soft green/cream color, very unique, $975. Lauderdale Co., Meridian, 601-626-8771.

3 antique cowhide bottom straight back chairs, over 100 years old, $20 each; Antique pie safe, over 100 years old, $75. Smith Co., Morton, 601-537-3503.

Slop jar pot, bow saw, 2 old hand saw's, all for $65 cash. Union Co., Myrtle, 662-317-8042.

Keller solid wood dining table with 2 leaves & 6 chairs, $350; Keller solid wood armoire, $300, can text or email pictures & dimensions. Lamar Co., Purvis, 601-436-0120.

New Haven Tambour mantle clock with Westminster chimes, really nice, must move, $200 OBO. Pike Co., McComb, 601-810-3363.

2 gallon churn, $30. Lauderdale Co., Lauderdale, 601-938-8953.

Bicentennial Case Kentucky pocket knife, 1776-1976, Stag handle, 4 dot (made in 1976) box with Davy Crockett, $80. Neshoba Co., Philadelphia, 601-656-2803.

Light colored Hickory Hill brand sofa, large floral pattern with sewn accent, 6 cushions, 2 throw pillows, 84" long, used little, excellent cond., in storage, $225. Madison Co., Gluckstadt, 601-856-1882.

Floral chaise, 34x70, with pillows, $200. Pike Co., Summit, 601-222-0087.

Antique lever piston Red Jacket well water pump, $400. Winston Co., Louisville, 662-803-5767.

Antique iron bed, 3/4 size, very pretty, $250; Antique writers desk, top lifts, sections for mail, etc., $250; Daybed, solid wood, with twin mattress, $500. Jackson Co., Ocean Springs, 228-218-0044.

2 trailers loaded with clothes, furniture, toys, tools, BBQ, tools, antiques, 4 benches, etc., $2,500 cash, all or none, don't call unless you want it all. Covington Co., Collins, 601-477-5458.

COOKBOOKS & RECIPES

Glenfield Baptist Church Women's Ministry Cookbook with 243 recipes, send $12.50 check to Glenfield Baptist Church, 1032 West Bankhead Street, New Albany, MS 38652. Union Co., 662-538-1495.

CRAFTS & WOODWORK

Cypress swings starting at $149; Gliders starting at $249; Cypress, cedar & oak rockers starting at $159, cypress tables made on order. Pike Co., McComb, 601-249-2936.

Cypress & poplar swing, rocking chairs, gliders with cup holders, quality made with glue, screws & bolts, chains included, $140 & up. Rankin Co., 601-845-0767.

Handcrafted goat milk soap with essential oils, $5 each or 5 for $20; Specialty bars, $10, can ship. Rankin Co., Florence, 601-497-3047, call or text.

Cypress swings, $160 & up; Cypress gliders, $275 & up; Cypress chair swing, $125; Cypress chair glider, $250; Bird & bat houses, $10 & up. Jones Co., Ellisville, 601-543-5997.

Cypress wood swings, cup holders & chains, 4'- $150, 5'- $160, 6'- $170; Gliders, 2'- $145, 4'- $250, 5'- $260; Rockers, $145; Small tables, $35. Humphreys Co., Isola, 662-962-4384.

Porch swings, cherry, cypress & oak, with cup holder, assembled with screws & bolts, $140 & up; Rocking chairs, $150, pick up only. Jefferson Davis Co., Bassfield, 601-943-6781.

Chair caning/weaving, I do all types, text pictures or call for pricing, search Wilson's Weaving, Whittling & Woodwork on Facebook for pictures. Union Co., Myrtle, 662-296-7777.

Would like someone to build rustic bedside tables with drawers. Leflore Co., Greenwood, 662-299-7020.

Need help making gifts, have some sheep wool but need tools, hand carders, drum carders, roving, simple loom, spinner wheel, dye, wool picker, advice. Lamar Co., Lumberton, 601-674-6443.

FIREPLACE INSERTS & HEATERS

3 burner natural gas heater, $60; Propane gas tanks, $250 & up, or will trade. Marion Co., Columbia, 601-441-2145.

Buck fireplace insert with trim, blower & glass doors, $600. Wayne Co., Buckatunna, 601-394-7674.

4 electric wall heater brackets, new, $40. Lee Co., Shannon, 662-767-3011.

3 eye natural gas heater, like new, $40. Union Co., Baldwyn, 662-312-9144.

FIREWOOD & KINDLING

Firewood, picked up $110 for half cord or delivered $135, full cord picked up $200 or delivered $240, all seasoned oak, 18"-22". Rankin Co., Brandon, 601-951-0548.

Firewood, red oak, $60 for pickup load, $120 per cord, extra if I haul. Holmes Co., Lexington, 662-571-7831.

Firewood, 18" all split, 100% oak, pick up $200 per cord, $100 per half cord. Scott Co., Forest, 601-775-3379.

Firewood: picked up 16"-19" half cord $100; 20"-24" half cord $125/delivered; 16"-19" half cord $150; 20"-24" half cord $175. Rankin Co., Richland, 601-405-4440.

Seasoned & green firewood, delivered $225 per cord or $130 per half cord, you pick up $180 per cord or $100 per half cord. Rankin Co., Florence, 601-331-2900.

GOURDS

Gourds for sale at farm, purple martin & craft gourds, 50¢ - $2 each. Calhoun Co., Bruce, 601-983-2362.

SEWING & FABRICS

Singer electric sewing machine with knee & foot controls, in cabinet, has some attachments, $125. Perry Co., Richton, 601-788-6604.

Singer industrial sewing machine, 241-10 runs off of 110, in great shape, would make good upholstery machine, $350. Lincoln Co., Wesson, 601-695-9750.

Quilt tops, $40 & up; Quilts, $90 & up; Baby blankets & quilts, $10 & up. Aluminum frame, 10'x20' with canvas, $250. Jasper Co., Rose Hill, 601-727-9232.

Crochet items & sewn items, dish towels, casserole carriers, pot holders, some baby items, Christmas ornaments, can send pictures, $5 & up. Jones Co., Ellisville, 601-543-5997.

Crochet kitchen set, quilted baby blankets, handmade jewelry & more, $10 & up, call for pictures & information. Simpson Co., Mendenhall, 601-382-7569.

MUSICAL INSTRUMENTS

Antique piano & stool, Sterling Cabinet Grand, beautiful wood, can send pictures, $100 OBO. Monroe Co., Nettleton, 662-871-7352.

MISCELLANEOUS HOME ITEMS

Chest type Sear Coldspot freezer, 4' wide, cleaning out mother-in-law's house, $75. Lauderdale Co., Meridian, 601-644-3222.

Canning jars, clean & boxed 12 to box, no lids, $3 per box. Jasper Co., Rose Hill, 601-604-3569.

Meat grinder, 110 volts, 1/3 HP, with all attachments, big, works good, set of scales weighs up to 30 lbs., works good, $400 for both. Yazoo Co., Bentonia, 662-755-2543.

2-in-1 Craftsmen 550 Carrier handicap carrier, rear mount on vehicle, brand new, $550. Scott Co., Forest, 601-421-0434.

2 used wheelchairs for parts, $50 each; 1 used wheelchair, only needs batteries, $300. Lowndes Co., Columbus, 662-329-1420.

2 1/2 ton heat & air outside unit, propane heat works good but air conditioner needs repair, $250. Rankin Co., Florence, 601-845-0368.

2 commercial grade stainless steel heavy duty cooking kettles, 40 gallon, excellent cond., great for outdoor events, boils, etc., sold as set, $400 firm. Pearl River Co., Poplarville, 985-750-4462.

Maytag washer & dryer, 5 years old, excellent cond., $500 for pair. Madison Co., Madison, 601-529-5556.

White chest type deep freezer, 44" long x 28" wide x 35" high, Kelvinator brand, includes contents, $150. Rankin Co., Pearl, 601-405-5237.

Endless Pool, price reduced, 4'x14', complete setup, $2,500, leave message, text or email for further information, kyeema2@telepak.net, Lawrence Co., Monticello, 601-748-6289.

FIELD EQUIPMENT

All equipment listed in this category must be offered for sale by persons actually engaged in farming and must have been used on their farm in agricultural pursuits.

No commercial, businesses or dealers are allowed to advertise. Equipment bought by farmers for resale purposes are not eligible for this free advertising.

Only in-state residents are allowed to advertise within this category.

TRACTORS

Allis-Chalmers G with cultvs., $3,500; Earth Master, $4,750; Super A, $2,200; Super AI, $2,500; 130 with 3PH, $4,100; 140 with quick hitch, restored, $5,500. Lowndes Co., Caledonia, 662-574-0093.

Case IH Farmall 95, MFWD, with L730 loader, dual PTO, differential lock, cab/air/heat/satellite, front/mid/rear remotes, 3,200 hrs., very good, $34,500. Oktibbeha Co., Starkville, 662-341-6482.

Case IH MX255, with front/side tanks & pump, excellent, $43,000. Yazoo Co., Benton, 662-571-5414.

Case IH 8950, MFD, sound & solid, 80% rubber, 225 HP, $32,500. Holmes Co., Lexington, 662-417-9176.

Farmall 140, '76 model, with cultv., disc hillers & gee-whiz, in excellent cond., $4,500; JD 25-B 2-row planters, $350. Scott Co., Morton, 601-668-5692.

Farmall Super A, with cultvs., plows, seed & fertilizer attachments, in good cond., $3,000. Jasper Co., Hickory, 601-479-7655.

Farmall 140, with all planters, cultvs., fertilize hoper, new tires, $3,500; IH Cub, with planting equipment, cultvs., fertilize hopper, $3,500. Covington Co., Seminary, 601-408-1461.

Farmall C, parting out, $10 & up. Carroll Co., Greenwood, 662-515-7100.

Ford 3910, '93 model, good cond., completely overhauled, $4,000. Clarke Co., Stonewall, 601-659-0641.

Ford 9N, needs some work, $700. Monroe Co., Aberdeen, 662-369-6878.

Ford 600, runs good, new carburetor, spark plugs, 3 year old clutch, pictures available, $2,000. Attala Co., Kosciusko, 662-739-7044.

Ford 8N, uses no oil, new tires, $2,500, 5' rotary cutter, $600. Monroe Co., Aberdeen, 662-369-4042.

Fordson-Dexta, '53 model, 3 cyl. diesel, runs good, good tires, good body, 3PH, will make good parade tractor, needs paint, $2,500. Pearl River Co., Poplarville, 769-926-1470.

IH Farmall 1066, new tires & batteries, same family 38 years, good used tractor, hour gauge does not work, $6,000. Montgomery Co., French Camp, 662-508-5046.

IH 1466, 140 HP engine, tractor is in great cond., has front end loader, 540/1000 PTO, second owner, always in barn, no leaks, $14,500. Grenada Co., Grenada, 662-515-4030.

JD 2040, 40 HP, runs good, minor repairs needed, with rotary cutter, $5,500. Marion Co., Columbia, 601-441-2145.

JD 4850, in good cond., 9,737 hrs., duals, MFWD, $24,000. Leake Co., Carthage, 601-780-0260.

JD 2950, with 148 loader, 7' JD rotary cutter, dual outlets, canopy, 3,200 hrs., $25,000. Webster Co., Mathiston, 662-263-6596.

JD 3032, with 835 hrs., tiller, box blade, lift pole, grader blade & dirt scoop, $16,500. Webster Co., Eupora, 662-295-1600.

JD 750, 20 HP, 3 cyl., diesel, 1,490 hrs., $3,500. Forrest Co., Hattiesburg, 601-270-0008.

JD 5310, 55 HP, with only 1,270 hrs., no issues, no leaks, shed kept, heavy duty Bush Hog loader with 6' bucket, pictures available, $17,900. Pontotoc Co., Sherman, 662-213-3894.

JD 2030, 68 HP, diesel, good tires, live PTO, 3PH, 2WD, field dresser, dirt scoop, cultvs., subsoiler, boom, fertilize spreader, busters, breaking plows, $7,000. Pontotoc Co., Randolph, 662-489-0337.

JD M, with hydraulic lift, 1-row cultv., excellent cond., repainted, $3,500. Monroe Co., Hamilton, 662-436-2037.

JD 950, with 1,700 hrs., one owner, JD 506 rotary cutter, JD 272 grooming mower, $6,400. Chickasaw Co., Okolona, 662-401-0809.

JD 5085E, '16 model, 170 hrs., like new, 85 HP, cab/air/radio, 4WD, like new, $51,000 cash; MF 231, 40 HP, $5,500 cash. Smith Co., Mt. Olive, 601-382-0091.

JD 50, '53 model, putt-putt, with belly cultvs., live PTO, nice one, $2,800. Union Co., Baldwyn, 662-312-9144.

JD 5083E, '11 model, 4WD, 83 HP, with cab, loader, bucket & forks, 864 hrs., in excellent cond., $35,000. Kemepr Co., Dekalb, 601-490-1701.

JD 430, tricycle front, oversized wheels & tires, complete with fenders, dual hydraulics, complete with lights, new paint, $4,700 cash OBO; JD 4020, diesel, $7,700. Pearl River Co., Picayune, 601-215-0886.

JD 4100, 4WD, 32 HP, with loader, rear hydraulic, removable hydraulic backhoe, 2,000 hrs., diamond top, in good cond., $12,500. Madison Co., Canton, 901-288-7475.

JD 4230, $11,900; JD 1650, $9,500; JD 4-row planter, $1,500. Webster Co., Bellefontaine, 662-258-7531.

JD 4020, '69 model, power shift, 4 new tires, starts & runs great, good hydraulics, with 15' Plainsman rotary cutter, will sell separately, $12,000 OBO. Newton Co., Decatur, 601-527-0020.

JD 5065E, 65 HP, 2WD, with 2-post canopy, front weights, hydraulic hookup, 620 hrs., like new, excellent cond., $15,500. Webster Co., Gore Springs, 662-699-0953.

JD 4020, '68 model, runs great, new back tire & front tire, rebuilt water pump & alternator, new batteries, some new hoses, new solenoid switch, $7,500. Oktibbeha Co., Starkville, 662-312-5154.

JD 870, 3 cyl. diesel, power steering, live PTO, new paint, $6,250; Mahindra XL26, 4x4, with loader, 68 hrs., warranty till June 2020, Kubota L2350, $3,850. Tate Co., Senatobia, 662-562-7304.

JD 5055E, '16 model, 4x4, cab/air, H240 loader, JD MX7 rotary cutter with 2 heavy gauge wheels, 210 hrs., in excellent cond., $39,000. Tishomingo Co., Iuka, 662-423-8293.

JD 2010, for parts or fix up, good as new 13.9-36 back tires, $800. Scott Co., Lake, 601-507-6532, call after 3 p.m.

JD 6200, '96 model, canopy top, low hrs., $13,000. Monroe Co., Aberdeen, 662-369-7131.

JD 4020, '68 model, will crank, will not go in any gear, believed to be good motor, comes with bucket (unattached) & hay for attachment, $6,500. Union Co., Etta, 662-316-7741.

Kubota M8540, 4x4, with cover, front end loader, bucket & hay spear, $22,000. Stone Co., Wiggins, 601-928-3828.

Kubota 3940, '08 model, 4x4, used little, has new Kubota front end loader with Howse rotary cuter, 266 hrs., 40 HP, $19,000. Lauderdale Co., Meridian, 601-938-6254.

Kubota L2501, '17 model, 73 hrs., one owner, with loader, ag tires, like new, $15,250; Kubota B1550, 4x4, 1,839 hrs., with loader, $5,850. Tate Co., Coldwater, 662-560-3125.

MF 253, in good cond., runs good, good tires, selling due to health, $6,000. Perry Co., Richton, 601-935-0072.

MF 135, diesel, $5,500. Pearl River Co., Carriere, 601-798-4259.

MF 1540, '07 model, with loader, model SQ160 rotary cutter & Howse model 16022 disk, $14,000. Walthall Co., Tylertown, 601-303-1486.

MF 231, '96 model, with power steering, good tires & brakes, 465 hrs., good cond., field ready, $6,500. Clarke Co., Quitman, 601-479-0491.

MF 1030, $3,200. Winston Co., Louisville, 662-773-4275.

Montana 3840, compact, 4x4, 38 HP, 495 hrs., in great cond., $6,800. Rankin Co., Brandon, 601-573-9005, call or text.

NH TC30, '02 model, with turf tires, 555 hrs., 6' finishing mower, 4' rotary cutter & 3PH lift pole, $6,000. Lowndes Co., Columbus, 662-386-6619.

CUTTERS & MOWERS

5' Taylor clipper, pull type, $400. Winston Co., Louisville, 662-803-5767.

5' rotary cutter, in good cond., $600. Monroe Co., Aberdeen, 662-369-4042.

5' Howse rotary cutter with chain deflector in rear, in good cond., $850. Rankin Co., Brandon, 601-573-9005, call or text.

5' & 6' rotary cutter, need a little TLC, $125 & up. Pontotoc Co., Pontotoc, 662-760-6729.

6' Bush-Whacker 3PH heavy duty rotary cutter with 150 HP gear box, $1,150; 7' 3PH heavy duty rotary cutter with 150 HP gear box, $1,400. Perry Co., New Augusta, 601-964-3662.

6' Rhino 3PH rotary cutter, $750. Leflore Co., Greenwood, 662-299-6457.

6' rotary cutter, ready to work, could use some deck work, $250. Scott Co., Lake, 601-507-6532, call after 3 p.m.

7' King Kutter stainless steel finishing mower, in excellent cond., 10 hrs., $1,800. Lee Co., Tupelo, 662-401-3887.

10' 3PH rotary cutter, $750. Clay Co., West Point, 662-275-0343.

10' Bush Hog 3210 pull type rotary cutter with new blades, $4,000. Walthall Co., Tylertown, 601-876-5530.

GRADERS & BLADES

6' heavy duty box blade, $350. Forrest Co., Petal, 601-270-2732.

10' Rhino hydraulic blade, good cutting blade, cylinders & hoses, in great cond., $2,750. Quitman Co., Crowder, 662-561-2469.

10' Rhino 3PH blade, 3 cyl., $750. Clay Co., West Point, 662-275-0343.

10' Rhino blade with tilt & swing cylinders, $1,500. Tallahatchie Co., Charleston, 662-809-2913.

Box blades, $500 each; Tufline hydraulic directional blade, $1,200. Covington Co., Collins, 601-477-5458.

Backhoe, tow/crawl or hookup to tractor with 7' reach, $3,000. Madison Co., Canton, 601-421-2724, text before calling.

GRAIN STORAGE & EQUIPMENT

Dole 400 grain moisture tester, $50. DeSoto Co., Lake Cormorant, 662-429-6894.

PLANTING & TILLAGE

15' JD 515 drill, 3PH, in good cond., $2,200. Adams Co., Natchez, 985-960-3328.

W&A 8-row hipper with Orthman folding markers, $4,000. Yazoo Co., Benton, 662-571-5414.

2014 Wil-Rich 2530 21' chisel, 1,200 lb. shanks, 3 bar spring tine harrow, 6" sweeps, good chisel, been shedded, $22,000. Noxubee Co., Macon, 662-242-5364.

2-row do-all, 3PH, $475; 4-row do-all, 3PH, $850; 2-row roller, 3PH or pull type, $375; 20' JD field cultv., 3PH, $850; 14' Burch disk, $850. Bolivar Co., Boyle, 662-721-6579.

1-row cultv., 3PH, in excellent cond., $400. Amite Co., Liberty, 601-657-4578.

7' spring tooth chisel plow, missing 1 chisel tooth & will need gauge tires, $450. Carroll Co., Cruger, 662-451-9521.

12' disk, good cylinder, hoses & tires, broke axle, $650 OBO. Alcorn Co., Walnut, 662-415-1560.

Terra-Till 8-row buster, $6,000; JD 900 13-shank V-plow, $6,000. Yazoo Co., Benton, 662-571-7872.

6' disks, $800 each; 2-row turning plow & renovator, $500 each; Tufline tri-fold section harrow, $1,000. Covington Co., Collins, 601-477-5458.

Stanhay 2-row vacuum seeder, $2,800; JD 4-row planter, $2,800; 9-tine chisel plow, $600. Oktibbeha Co., Starkville, 662-312-5154.

Case IH 900 planter, 10-row 30", has row markers & end transport, in great cond., $2,850; JD 7300 4-row planter, plate type, $2,500. Quitman Co., Crowder, 662-449-1347.

6' disk, $500 OBO. Smith Co., Taylorsville, 601-504-4945.

2-bottom turning plow, $300. Webster Co., Gore Springs, 662-699-0953.

AgTill tiller, 540 speed, direct drive, like new, $1,250; 3PH 2-row cultv., with side dresser, $425; Cub cultv., $500; Orchard plow with trip feet, $450. Lowndes Co., Caledonia, 662-574-0093.

5' Land Pride 3PH tiller, $800. Perry Co., New Augusta, 601-964-3662.

48 row TYE planter, restoration projection or for parts, age unknown, $200 OBO. Washington Co., Greenville, 469-231-4082.

25' Case IH 496 disk, 21.5" front blades, 19.5" rear blades, $5,200; JD 900 V-ripper, $1,800; 10' Great Plains grain drill, 3PH, new disk openers, $3,600. Quitman Co., Crowder, 662-561-2469.

10' section harrow, 2 sections, 3PH, spike type, can load, $750. Pike Co., Summit, 601-684-4540.

20' Great Plains drill, 3,831 acres, nice, $6,000. Monroe Co., Aberdeen, 662-321-5743.

Older 2-row 3PH equipment such as hippers, middle buster, disk, harrow, $100 & up. Pontotoc Co., Pontotoc, 662-760-6729.

PICKERS & HARVESTERS

Case 2388 combine with 30' 1020 header, $26,000; 25' 1020 header, $3,000. Tallahatchie Co., Charleston, 662-809-2913.

JD 9770 STS combine, '08 model, 360 HP, 4WD, chopper, wide singles, shedded, in excellent cond., $75,000. Amite Co., Smithdale, 601-249-9545.

JD 930 flex header, $3,000; Header trailer, $1,000, shedded. Monroe Co., Aberdeen, 662-321-5743.

Gleaner F2 combine, hydrostatic, AC, one owner, shed kept, corn header & bean header, low hrs., in good cond., $7,500. Tishomingo Co., Iuka, 662-424-2774.

New Idea 309 1-row corn picker, hydraulic assist tongue, conveyor needs to be repaired, $1,450. Perry Co., New Augusta, 601-964-3662.

New Idea 323 1-row corn picker, $4,300; New Idea 324 2-row corn picker with large 327 Husking bed, $5,000, all shedded. Tippah Co., Ripley, 256-366-2530.

3PH PTO pecan tree shaker, in good cond., $1,750. Hinds Co., Raymond, 601-951-1033, call after 5 p.m.

Cotton module retainer, 32' lowboy frame, air brakes, self-contained, with 4 cyl. Wisconsin eng., can be pulled with single axle or tandem axle truck, $4,000. Monroe Co., Aberdeen, 662-369-9570.

Wabble box for IH combine header, $100. DeSoto Co., Lake Cormorant, 662-429-6894.

66 sweet potato boxes, $60 each, no phone, contact Joe Hostetler, 1347 Patterson Road, Randolph, MS 38864. Pontotoc County.

SPRAYERS & SPREADERS

MF manure spreader, average condition or better, $2,500 OBO. Carroll Co., Sidon, 662-453-8392.

1986 Ford 9000 spreader truck, Cat. motor, runs good, 16' body, new PTO box, works perfect, good tires, clean & oil, $15,000. Lauderdale Co., Toomsuba, 601-480-2220.

1989 Chev. C-30 spreader truck, has 11' stainless Henderson Chief hydraulic spreader body, used to spread chicken litter, shavings or lime, $4,000. Scott Co., Forest, 601-718-7286.

AG TRAILERS & CARTS

40' Wilson hopper bottom grain trailer with roll over tarp, in good cond., good rubber, $13,500. Madison Co., Canton, 601-720-4493.

2001 Cons. 40' hopper bottom grain trailer with heavy duty landing gear to drop in fields, $11,000. Leake Co., Carthage, 601-927-3096.

200 bushel steel flat bottom trailer with 2' sides, $1,000; 1,000 gal. flat bottom water tank on 4-wheel trailer with pump & new injection tank, $1,200. Tallahatchie Co., Charleston, 662-809-2913.

A&L 450 grain cart with roll tarp, shedded, in excellent cond., $4,500. Amite Co., Smithdale, 601-249-9545.

E-Z Trail 510 grain cart with roll tarp, in excellent cond., $7,500. Leake Co., Carthage, 601-527-9559.

E-Z Trail 860 grain cart, like new augers, approx. 850 bushels, with tarp, been shedded, in excellent cond., $12,500 OBO. Calhoun Co., Calhoun City, 662-213-8781.

E-Z Trail 200 bushel seed tender, all new hydraulic auger on wagon, $2,850. Noxubee Co., Macon, 662-361-8307.

350 bushel grain cart, 23-1-26 tires, in good cond., $3,000; Gravity wagon, in good cond., new hoses, hydraulic auger, $1,600. Tishomingo Co., Iuka, 662-424-2774.

3 ear corn/feed wagons with metal running gear, kept under shed, price ranges from $1,000-$1,300 each. Tippah Co., Ripley, 256-366-2530.

2 old 4-wheel dump wagons, $750 each. Pontotoc Co., Pontotoc, 662-760-6729.

AG PARTS & TIRES

2 rear tires size 7.2-30x6 for Allis-Chalmers G tractor, bought tires several years ago but never been used, pictures available, $250. Covington Co., Seminary, 662-299-6490.

18.4 x 34 snap on dual rims with no snaps, in very good cond., $500 OBO, can send pictures, also have matched tires for rims, $250 OBO. George Co., Lucedale, 251-656-6341.

OTHER AG IMPLEMENTS

Rhino heavy duty post hole digger, 3PH, PTO driven, 9" & 12" augers, very good cond., $1,050. Oktibbeha Co., Starkville, 662-341-6482.

IH 96L front end loader, no welds, bends, breaks or leaks, comes with bucket & mounting brackets to fit 66 series IH tractor, $3,500. Copiah Co., Hazlehurst, 601-757-8928.

6' Lowery disk, double middle buster, 5' rotary cutter, $1,200; 5' King Kutter rotary cutter in good cond., $675. Leake Co., Carthage, 601-953-1359.

HAY & FORAGE EQUIPMENT

Hay tedder, with 2 baskets & golf cart wheels, $1,000; MF side delivery hay rake, PTO driven, $400. Harrison Co., Gulfport, 228-669-6475.

Hay wagon, 102" wide x 18' long, full tongue, 2 5/16 bulldog hitch, 2- 6,000 lb. axles, treated, buckskin, heavy duty, stored under barn, $2,000. Lawrence Co., Monticello, 601-587-7676.

Hesston 4570 inline square baler, $13,000; Vermeer 8' disc mower, $5,000; Kuhn GA4220TH gyro rake, $7,000, selling out. Lincoln Co., Brookhaven, 601-320-0685.

JD hay bale spear, like new, $350. Rankin Co., Richland, 613-1290.

JD R310 10' 6" disc hay mower, '17 model, has cut about 500 acres of hay, in very good cond., ready to use, $8,000. Pearl River Co., Gumpond, 601-796-9260.

Kuhn GF5001 17' 1" hay tedder, 4 hydraulic fold baskets, filed ready, can send pictures, $4,500. Neshoba Co., Philadelphia, 601-575-2131.

Kuhn GMD 700 HD hay cutter, $4,250. Walthall Co., Tylertown, 601-876-5530.

Kuhn 700 GII HD 9' hay cutter, $5,500. Scott Co., Lena, 601-654-8830, call after 6 p.m.

Kuhn 9' heavy duty hay cutter, good cond., $6,000; MF 1756 round baler, 5x6 bales, makes large tight bales, string tie, shed kept, great cond., $11,000. Marion Co., Hattiesburg, 601-310-0040.

MF 450 round baler, 4x5 round bales, was baling when stopped using, $500. Jefferson Davis Co., Bassfield, 601-943-6292.

MF 1440 2874 Series round baler, 4x5 bales, $1,000. Hancock Co., Pass Christian, 228-304-0223.

NH 276 square baler, used twice this summer, $3,200. Jones Co., Heidelberg, 601-319-7228.

NH Roll-Belt 450 Silage Special round baler, '17 model, net wrap or string, heavy duty pick up reel, like new, baled very few bales, $20,000. Stone Co., Wiggins, 601-928-2657.

NH 688 round baler, 540 PTO, in very good cond., $7,000. Madison Co., Canton, 601-720-4493.

NH BR770 round baler, '03 model, one owner, in good cond., $6,750. Calhoun Co., Water Valley, 662-515-0810.

NH BC5060 square baler, '08 model, like new, $10,500. Winston Co., Louisville, 662-705-1221.

NH BR770 round baler, '03 model, one owner, in good cond., $6,750. Yalobusha Co., Water Valley, 662-515-0810.

TRAILERS, TRUCKS & MACHINERY

No commercial, businesses or dealers are allowed to advertise. Trailers, Trucks and Machinery bought by individuals for resale purposes are not eligible for this free advertising. Only in-state residents are allowed to advertise within this category.

UTILITY & EQUIPMENT TRAILERS

8' x 5' square tube factory built utility trailer with gate, unique attachment for securing ATV, $700 OBO. Clarke Co., Quitman, 601-513-2912.

8' x 5' utility trailer, new wood floor, folding ramp tailgate, good cond., $500. Newton Co., Conehatta, 601-416-7329.

12' x 7' tandem axle trailer, $2,500; 14' x 8' gooseneck trailer, 4' dove, 2-10,000 lb. axles, winch, $5,000. Webster Co., Mathiston, 662-263-6596.

16' Big Tex bumper pull utility trailer, '18 model, in excellent cond., ramp gate with locking pins, wood plank flooring, $1,695. Lauderdale Co., Marion, 601-917-4470.

18' Lone Wolf lowboy equipment trailer, 2 axles, wood floor & steel frame, 20,000 lb. weight limit, $2,000. Walthall Co., Tylertown, 601-303-1486.

18' x 102" car hauler/hay wagon, full tongue, 2 5/16 bulldog hitch, 2- 6,000 lb. axles, treated, buckskin, heavy duty, stored under barn, $2,000. Lawrence Co., Monticello, 601-587-7676.

24' x 8' pintle hitch trailer, frame 10" I-beam, steel grate floor, 5' ramps, dual tandem 10,000 lb. oil bath axles, heavy duty, lights work, $4,000. Newton Co., Lawrence, 601-479-5703.

36' gooseneck flatbed trailer, 10,000 lb. axles, title in hand, $5,000 cash only. Smith Co., Mt. Olive, 601-382-0091.

48' Great Dane spread trailer, combo/coil package, toolbox, 16 winches, 48' Fruehauf steel trailer, '98 model, winches & toolbox, $22,500. Lincoln Co., Brookhaven, 601-835-5304.

60-ton triple axle lowboy, like new, $20,000. Kemper Co., Scooba, 601-942-1760.

Semi flatbed trailers for bridge, with all metal floor, 45' long $5,000; 48' long $5,300, no titles. Jones Co., Laurel, 601-319-5248.

Car hauler or hay trailer, $2,500. Prentiss Co., Rienzi, 662-728-1488.

Car dolly, heavy duty, U-Haul type, with drop down ramps, new tires, electric brakes, easy tow, $1,500 OBO. Lowndes Co., Caledonia, 662-327-2469.

TRUCKS

Chev. '94, good for parts or to fix up, $1,000 OBO. Perry Co., Beaumont, 601-588-0731.

Chev. Z71 '04, ext. cab, 4x4, A/C, power windows, V-8, new trans., good tires, runs & drives good, $4,500 OBO. Newton Co., Decatur, 601-527-0020.

Chev. 3500 dually '92, ext. cab, 454, auto., A/C, in good cond., $5,500. Walthall Co., Osyka, 601-876-6345.

Daihatsu Hijet mini truck, $4,000. Calhoun Co., Bruce, 662-983-4423.

Dodge Ram '97, vintage Super Sport Classic, 20K miles, mint cond., new tires, well maintained, white with blue stripes, photos can be provided, $10,000. Lafayette Co., Oxford, 662-832-7717.

Dodge Ram 2500 '06, mega cab, SWB, 2WD, 5.9 diesel, 147K miles, one owner, good A/C, good cond., $14,500. George Co., Lucedale, 601-953-6433.

Ford F-150 '00, ext. cab, runs good, bad trans., good tires, looks nice, $900. Stone Co., Wiggins, 601-928-8110.

Ford F-150 SuperCrew '14, XLT, Texas Edition, 4x4, 92K miles, V-6, auto., white exterior with brown cloth interior, toolbox, nerf bars, tinted windows, pictures available, $25,000. Rankin Co., Brandon, 601-825-6965.

Ford F-250 '13, crew cab, 4x4, 6.2 gas engine, 50K miles, very clean, one owner, $25,000. Newton Co., Lake, 601-507-6624.

Ford F-250 '97, crew cab, short bed, 4x4, 365K miles, good cond., very dependable, $7,000. Forrest Co., Hattiesburg, 601-544-7242.

Ford F-1 '50, original, complete, great for restoration, flathead, V-8, $2,100; Ford F-100 '59, Custom cab, restoration completed 2018, $21,000. Rankin Co., Brandon, 601-940-8206, no texts.

Ford F-150 '18, 4x4, super cab, 3 Weatherguard toolboxes, 7K miles, like new, magnetic gray color, can send pictures, $35,800. Franklin Co., Roxie, 601-870-7310.

Ford F-350 dually '90, Lariat XLT, welding bed & toolboxes, good cond., 7.3 diesel, runs good, $6,500 OBO. Walthall Co., Tylertown, 601-876-7536.

Ford F-150 '04, 4x4, toolbox, needs little TLC, good for work truck around the farm, etc., $3,000 cash OBO. Rankin Co., Brandon, 601-825-5633, leave message if no answer.

Ford F-150, XL, ext. cab, bench seat, 6 cyl. inline long stroke engine, gas with 2 tanks, 173K miles, bad trans., $1,200. Rankin Co., Florence, 601-845-0368.

Ford Ranger '03, ext. cab, 4 door, 4x4, auto. trans., has bad 4.0L engine but comes with replacement engine, body in good cond., $1,500 OBO. Pearl River Co., Wiggins, 601-716-5054.

Ford pickup '28, convertible, sharp, runs good, garage kept, $16,000 OBO. Pike Co., Summit, 601-810-7657.

Ford F-150 '13, XLT, super cab, 4 door, Flex Fuel 5.0 liter, 41,050 miles, white with gray interior, $19,500. Lowndes Co., Columbus, 662-251-1917.

Ford F-250 '06, XLT, Super Duty ext. cab, 4x4, Off Road White, 6.0 Power Stroke V-8 diesel, auto., only 196K miles, $9,700 OBO. Leake Co., Carthage, 601-826-6974.

GMC Sierra 1500 '17, SLE, Z71, double cab, silver/black interior, 44K miles, never off road or smoked in, excellent cond., $29,000 firm. Rankin Co., Florence, 601-668-5414.

Mazda B2600i 4x4, lock in/out hubs, 5 speed manual, needs fuel pump, $600 firm. Calhoun Co., Bruce, 662-414-8551.

Nissan XLE '97, ext. cab, 180K miles, family owned since new, needs dash harness, have the part, also few more new parts, good truck, $2,500. Sunflower Co., Indianola, 662-545-6163.

Toyota Tacoma '04, ext. cab, 4WD, 5 speed, winch, excellent condition inside & out, well maintained, 60K motor, can send photos, $10,500. Amite Co., Liberty, 601-657-4578.

Toyota Tacoma '11, 4 door, 4WD, white with hard cover shell, family owned, 111,082 miles, $16,500. Hinds Co., Utica, 601-594-4404, call or text.

Toyota '91, ext. cab, 4x4, 6 cyl., farm truck, $2,000. Pearl River Co., Poplarville, 985-774-4704.

Toyota '94, reg. cab, 4x4, 4 cyl., 5 spd., 112,600 miles, $7,600. Adams Co., Washington, 601-870-2346.

Toyota Tacoma '99, ext. cab, 2WD, excellent cond., 180K miles, $5,800 OBO. Lincoln Co., Brookhaven, 601-754-5363.

TRUCKS, ACCESSORIES & PARTS

Draw-Tite hitch for Chev. Suburban, fits 2000-2006 model, new, $100. Rankin Co., Brandon, 601-832-8824.

Set of 4 off-road/mud tires size P275/55R-20, if on 6-bolt GM truck rims, can figure in deal too. Noxubee Co., Brooksville, 813-760-7729, text/leave message for call back.

Warehouse tires bought at auction, includes 17", 18", 19" & 20", call for exact size & price, name brand tires available, $50. Hinds Co., Utica, 601-331-9399.

3 Chevs, '59 LWB, 6 cyl. for restoration or parts, poor cond., $2,100. Rankin Co., Brandon, 601-940-8206, call, no text.

4 speed trans., with PTO for GMC 2-ton truck, $150; 2 speed rear end with springs for same truck, $175. Calhoun Co., Gore Springs, 662-414-6948.

4 wheels & tires, 6 lug, fits, Chev./GMC, black Plastidip, tires are worn, $75. Rankin Co., Brandon, 601-862-8522.

Tri Glass top for pickup, 71" wide x 80" long, in good cond., gray in color, $300. Adams Co., Natchez, 601-493-4305.

2 Firestone tires, P265/65R17, 30% tread, $50 both or trade; Michelin RV tire, 235/80R22.5, $100 or trade; 2 Discover S/T Cooper LT 245,70R17 tires, $50 each. Marion Co., Columbia, 601-441-2145.

Bed cover (Tonneua) for Chev. Colorado, Toyota Tacoma 5' beds, folds & secures for open bed use, like new, $135; 5' bed mat, $75. Union Co., Blue Springs, 662-322-3029.

Toolbox from Ford Ranger, good shape, $60. Union Co., Etta, 662-316-7741.

17" Matrix truck rims, black/chrome, $375; 4 LED hideaway corner strobes, $125; 2 side mount 6' toolboxes, $250; 4 used 195/55/16 Yokohama Envigor tires, $185. Sunflower Co., Indianola, 662-545-6163.

Front bumper brush guard by Ranch Hand, in good shape, black, fits any pickup, $250. Madison Co., Canton, 601-906-0289.

78 gallon black L-shaped pickup transfer tank, $325. Rankin Co., Florence, 601-941-5218.

Automatic transmission & transfer case out of '99 Toyota ext. cab., good cond., $300. Clarke Co., Quitman, 601-479-0491.

SUV'S & VANS

Chev. Blazer '94, 4x4, V-6 Vortec, runs & drives good, no title, $1,200. Stone Co., Wiggins, 601-928-8110.

Chev. Classic Custom C-20 Monogram van '89, all original, like new, raised roof, dual air, 86K miles, good tires, $3,500. Newton Co., Union, 601-416-7620.

Ford E-350 shuttle bus '05 with wheelchair lift, good cond., $7,500. Walthall Co., Osyka, 601-876-6345.

Ford Explorer '02, 4 door, 4.0L engine, 2WD, bad auto. trans., but comes with replacement, body in good cond., clear title, silver color, $1,500 OBO. Pearl River Co., Wiggins, 601-716-5054.

Geo Tracker '95, 128K miles, rare full hard top, 4x4, auto., air, carpet & folding back seats, excellent paint, interior & running gear, $5,400. Oktibbeha Co., Starkville, 662-323-5599.

GMC Yukon XL SLT '13, 169K miles, 2 owners, leather seats, runs great, excellent cond., $14,900. Scott Co., Forest, 601-507-3563.

GMC Yukon SLT '11, heated/cooled seats, sunroof, 2nd row buckets, backup camera, DVD, Bluetooth, 130K miles, well maintained, no accidents, no smoker, very nice, $17,500. Scott Co., Lake, 601-507-7000.

IH Travelall 1210 '73, collector, 4x4, totally original, one of a kind, 49K miles, 5 speed trans., 44 Dana axles

4.10 ratio, $25,000 firm. Holmes Co., Durant, 601-278-2999.

Jeep Wrangler '04, 4x4, 6 cyl., auto., excellent cond., dark green, hard full doors, soft top, many extras, pictures upon request, $10,000 firm. Walthall Co., Sandy Hook, 985-335-5109.

Suzuki Samauri '88, factory A/C, new rubber, good cond., 92K original miles, call for more information, $6,500. Oktibbeha Co., Maben, 662-418-4698.

Toyota 4-Runner, 4x4, 3.0 engine, 218K miles, 5 speed, manual Warn hubs, 31x10.50x15 Mud Star radials, $4,500. Pearl River Co., Poplarville, 601-466-8525.

INDUSTRIAL TRUCKS & VANS

1996 Peterbilt 379 extended hood, N14 Red Top Cummins, 13 speed, 390 rears, air leaf suspension, folding pole trailer, truck & trailer $34,500. Leake Co., Carthage, 601-416-4739.

1986 Ford 9000 spreader truck, Cat. motor, runs good, 16' body, new PTO box, works perfect, good tires, clean & oil, $15,000. Lauderdale Co., Toomsuba, 601-480-2220.

1985 GMC 6000 truck with 16' metal flatbed, gas eng., 5 speed trans., needs paint, $5,000. Scott Co., Lake, 601-507-3596.

2013 International ProStar Eagle, 486,000 miles, 13 LMF motor, good tires, road ready, retiring, $16,500. Madison Co., Camden, 601-937-3032.

2000 Ford F750, 6 speed transmission with 210,000 miles, Cat. diesel eng., has 20' x 8' x 3' open box on it, in good cond., $9,500 OBO. Scott Co., Forest, 601-507-2296.

2005 Peterbilt 385, 10 speed, 36" sleeper, 60,000 miles on Platinum overhaul, $27,000; 2008 Peterbilt 389, 10 speed, auto., 63" stand up sleeper, $28,000. Walthall Co., Tylertown, 601-876-3055.

1989 Chev. C-30 spreader truck, has 11' stainless Henderson Chief hydraulic spreader body, used to spread chicken litter, shavings or lime, $4,000. Scott Co., Forest, 601-718-7286.

1995 Chev. Kodiak truck with 14' 250 bushel dump bed, 454 gas eng., 6 speed trans., $8,000; 1997 Ford F700 truck with 21' flatbed, $8,000. Scott Co., Lake, 601-507-0966.

2008 International ProStar, 160,200 miles, Cummins ISX/Fuller 10 speed, 80% rubber, wet kit, $65,000. Lincoln Co., Brookhaven, 601-835-5304.

CONSTRUCTION EQUIPMENT

2008 Komatsu PC200LC-8, with 9,158 hours, manual thumb, don't smoke or use oil, 100 hours on fresh oil change, several new hoses, AC blows cold, $50,000. Leake Co., Carthage, 601-416-3933.

Swinger articulated loader, 4WD, Perkins, I think it would be excellent to clean out poultry houses & many other uses, $2,500. Monroe Co., Aberdeen, 662-369-9570.

1992 Dresser TD15E bulldozer with root rake, recently overhauled, $30,000. Madison Co., Madison, 601-209-7800.

International TD14A dozer, not running, for parts or to restore, $2,200. Lauderdale Co., Meridian, 601-681-4495.

2- 15 yard JD 1510 dirt pans, good working cond., 1 with laser rack, 1 without, $27,500 each; 2 Reynolds 14-C dirt pans, $26,000 each. Jasper Co., Stringer, 601-580-8531.

9 yard dirt pan, in excellent cond., $4,500. Leake Co., Carthage, 601-780-0260.

1985 Komatsu D65P wide track dozer with 13' push blade, runs good, stored under shed for past 9 years, call for pictures, $21,000. Scott Co., Forest, 601-718-7286.

Wrangler rubber tire loader, 1 1/3 cubic yard bucket, set of forks, 4x4 drive, ideal for cleaning out chicken houses, $12,000. Scott Co., Lake, 601-507-0966.

2011 Cat. 416E backhoe, 4WD, 360 hrs., one owner, $55,000. Lincoln Co., Brookhaven, 601-835-5304.

Chicot cutting blade (wicker type), fits D7E & others, $2,500. Madison Co., Camden, 601-937-3032.'

10' dozer root rake, $1,875; 8' dozer root rake, $1,675. Webster Co., Eupora, 662-552-1939.

14 yard Reynolds dirt pan, in good cond., $14,500; 5 yard Reynolds dirt pan, $4,000. Coahoma Co., Clarksdale, 662-302-1161.

1992 JD 450G dozer, 6-way blade, one owner, used on farm, undercarriage in good cond., 2,340 hrs., $26,000. Monroe Co., Aberdeen, 662-369-7131.

FORESTRY & LOGGING EQUIPMENT

2014 Cat. 535C skidder, dual arch, 7,700 hrs., 35.5" tires, $95,000. Lamar Co., Purvis, 601-543-5876.

Shaving machine, 24" x 24" x 48", makes shavings from dry pine logs, good for animal bedding, $12,000 OBO. Scott Co., Lake, 601-507-3596.

Wanting logger with equipment to cut tracts of timber in Grenada & Oktibbeha Co., Webster Co., Mathiston, 662-263-6596.

LAWN & GARDEN EQUIPMENT

Husqvarna zero-turn mower, new, 22 hrs., 46" cut, with armrest, 23 HP Kohler eng., $2,000. Wayne Co., Waynesboro, 601-410-6008.

42"x89" wagon, $150. Pearl River Co., Carriere, 601-798-4259.

Earthway planter, push type, with seed plates, like new, $60. Pearl River Co., Poplarville, 601-799-8998.

Cub Cadet RZT-S zero-turn 42" lawn mower, new blades, oil change, new fuel & air filters, garage kept, in excellent cond., $1,200. Copiah Co., Hazlehurst, 601-757-2293.

Yard Machine gas edger, model 25A-550A729, 3 1/2 HP Briggs & Stratton, runs great, low hrs., $150. Lawrence Co., Monticello, 601-748-2263.

Sears Craftsman 48" cut riding mower, 24 HP, 361 hrs., new blades, runs good, $700. Lincoln Co., Ruth, 601-823-4174.

OUTDOOR POWER EQUIPMENT

Troy-Bilt push type leaf blower, 6.5 HP, $300; Poulan Pro chainsaw, like new, $100. Amite Co., Summit, 601-684-4162.

Earthquake gas post hole digger with 6" auger, in good cond., $150. Lee Co., Mooreville, 662-231-4564.

Wood splitter, hydraulic, $700. Prentiss Co., Rienzi, 662-728-1488.

BAUMAlight QC Series PTO generator, 45 KW, like new, garage kept, used one time, need 75 HP tractor to operate PTO, $3,500. Hancock Co., Pass Christian, 228-304-0223.

Taylor 100 KW generator with transfer switch, diesel, serviced yearly, $7,000. Jones Co., Laurel, 601-422-0844.

John Deere AC-G7510H-E large frame generator, maximum output, 7,500 watts with idle control, electric start, 13.6 hrs., cable to connect to home & cover, $1,450. Madison Co., Flora, 601-668-6916.

TOOLS & HARDWARE

Blacksmith shop, selling out, only few items left: 415 lb. Sawnmakers anvil, $1,600; 300 lb. Mousehole anvil, $1,200; Champion coal forge with electric & hand blower, $400. Lauderdale, 601-644-3222.

4 anvils, 2 post vises, from $600-$2,000. Pearl River Co., Picayune, 601-798-8238.

Kent automatic grinder with coolant, 8x16 magnet, excellent cond., $3,750. Madison Co., Flora, 601-720-0872.

24" dovetail jig, professional model, PowerCable with 4 templates, can send pictures, $325. Jones Co., Laurel, 601-319-5943.

Band saw, Craftsman #137.22432, almost brand new, cast iron frame, heavy duty, can send pictures, $425. Jones Co., Laurel, 601-319-5943.

Heavy duty folding Craftsman brand work table, great hobby table, clamps items, also adjustable clamping dogs on surface, tilts, adjustable height, will hold 300 lbs., $100. Madison Co., Gluckstadt, 601-856-1882.

2- 3" concrete hole saw bits & 1- 6" concrete hole saw, $150; Ridgid 40A Tristand pipe vise on stand, $125. Pontotoc Co., Shannon, 662-767-3011.

Bench chain vise 1/4" - 8", $200; Pipe cutter with 48", $100; Ingersoll-Rand #93 jackhammer, $300; 3-ton chain ratchet & double hoist, $250. Winston Co., Louisville, 662-803-5767.

Minor edger, PTO drive, $2,000 OBO. Lauderdale Co., Meridian, 601-938-9549.

1380 Pro-Crimp hose machine, has lots of fittings, in great cond., $3,000; Northern Tool pipe threader, $900; Greenlee 555C conduit bender, $2,500. Lincoln Co., Wesson, 601-695-9750.

Painting equipment: Pressure washer, $300; Spray gun, $350; Extension ladders, 20' & up, $80 & up; Step ladders, $25 & up. Rankin Co., Pearl, 601-750-5444.

MISCELLANEOUS EQUIPMENT

Taby 40C oilseed press, like new, cost $6,000 from Sweden, hardly been used, $2,500 or trade for equipment. Hancock Co., Carriere, 601-799-3644.

Small dirt scoop, 2 1/2' wide x 14" deep, very heavy duty, in good cond., $200. Rankin Co., Florence, 601-845-0368.

Old vehicle tags, most are from Mississippi 1988-2016, in perfect cond., some never mounted on vehicle, 3,000-4,000 to choose from, $1 each. Holmes Co., Lexington, 601-954-1257.

1- W27 x 114 x 20' long bridge beam, 27" tall x 10" wide, weighs 2,280 lbs., can send photos, $750. Tishomingo Co., Iuka, 662-279-7113.

Barrels: 30 gal. plastic, $15; 55 gal. screw top plastic, $30; 55 gal. metal, $20; 275 gal. totes, $100. Covington Co., Seminary, 601-408-1461.

Barrels: 55 gal. plastic with bung lids, $15; 30 gal. plastic with bung lids, $10; 55 gal. barrel doghouse, $30; 30 gal. barrel doghouse, $20. Lee Co., Shannon, 662-767-8851.

200 gal. propane tank with 20% propane, $350. Winston Co., Louisville, 662-803-5767.

200 gal. butane tank, $150. Leflore Co., Greenwood, 662-299-6457.

250 gal. propane tank, not suitable for compressed gas but usable for other fluids, $125. Calhoun Co., Gore Springs, 662-414-6948.

500 gal. fuel tank with hand pump, $400; Fontaine fifth wheel, $200. Newton Co., Lawrence, 601-479-5703.

1,000 gal. fuel tank, $500. Noxubee Co., Macon, 662-361-8307.

POULTRY EQUIPMENT

Taylor 100 KW generator with transfer switch, diesel, serviced yearly, $7,000. Jones Co., Laurel, 601-422-0844.

Assorted hen house equipment, nest pads, chain feeder parts, rooster feeder (cyclone), parts, egg belts one new one, motors, etc., $10 & up. Lauderdale Co., Meridian, 601-938-2978.

Used feed bins, $500 & up, cash only. Smith Co., Mt. Olive, 601-382-0091.

LIVESTOCK TRAILERS & WAGONS

1991 Hart 5-horse slant load trailer with dressing room in front, $4,200. Leake Co., Carthage, 601-416-4739.

Featherlite 3-horse slant alum. trailer with dressing room, new tires, $6,500 cash only; 16' combo horse/cow trailer, $1,500. Smith Co., Mt. Olive, 601-382-0091, cash only.

2003 Sundowner 4-horse slant load gooseneck trailer with 6' short wall dressing room, steel frame with alum. skin, new 14 ply tires, $10,500. Amite Co., McComb, 601-248-6024.

Brand new 2018 CM 3-horse slant load bumper pull trailer, 2- 5,200 lb. axles, 17'x 6' 8"x 6' 6", front tack, never had horse in it, $7,675. Leake Co., Carthage, 601-672-3490.

Mid 1990s S&H 16' gooseneck horse/stock trailer, in great cond., great floor, nearly new tires & mats, has center gate, $5,000. Oktibbeha Co., Starkville, 662-418-1976.

2000 W-W Silver Duster all alum. 2-horse bumper pull trailer, shed kept, in excellent cond., lots of extras, $4,800. Scott Co., Lake, 601-775-3733.

22' gooseneck cattle trailer, $2,000 OBO. Lauderdale Co., Meridian, 601-938-9549.

16' Bonanza gooseneck horse trailer with 6' dressing or tack area which has AC & radio with CD player, repainted inside & out, good tires, $2,800. Chickasaw Co., Prairie, 662-456-4348.

2019 Home built 25' alum. livestock trailer, brand new axles & tires, with electric jack, must see, looks just like Exiss trailer, $15,000. Stone Co., Wiggins, 601-928-2657.

Bumper pull & gooseneck livestock trailers, dual axle, treated wood floor, covered top, center & escape gate, $800-$2,200. Covington Co., Seminary, 601-517-5700.

Hunting trailer made for mule & hounds, has dog boxes on front, let down ramp on back & bar top, $400. Winston Co., Louisville, 662-803-0954

LIVESTOCK EQUIPMENT

Cattle automatic headgate, $550. Leflore Co., Greenwood, 662-299-6457.

Automatic headgate in good cond., $550; Smaller manual headgate, $220. Smith Co., Mize, 601-733-2600.

Mineral feeders, 6' & 12' long, all constructed with treated lumber & tin roof, 6'- $300; 12'- $475. Wayne Co., Buckatunna, 601-648-2848.

Bulk pine shavings for animal bedding, $20 large tractor scoop, large & small deliveries, semi trailer & spreader available, call or text for more pricing. Neshoba Co., Philadelphia, 601-416-9082.

LIVESTOCK TACK

Saddles & tack, 16" western, 15" western hard seat, 14" hard seat, 2- 12" pony saddles, $75 & up; Tack, $6 & up. Lauderdale Co., Meridian, 601-485-7210.

HUNTING, FISHING & CAMPING

No commercial, businesses or dealers are allowed to advertise in this category. Only in-state residents are allowed to advertise.

ATVs & UTVs

Honda side-by-side, $7,500; 2 gas golf carts, $2,000 each; Quadrunner 4-wheeler, $2,000. Webster Co., Mathiston, 662-263-6596.

ATV extreme mud tire & wheel set, Swamp Lite ATZ 28x11.00-14 & wheels, ITP Hurricane matte black, new, 20 miles only, $950. Yalobusha Co., Coffeeville, 601-540-8548.

Ambush Bad Boy Buggy, new batteries, winch, windshield, like new cond., $7,000. Yazoo Co., Yazoo City, 662-571-7104.

2017 Linhai 410S UTV, side-by-side, 28 HP, fuel injected, auto. with Hi-Lo, reverse, 4WD, less than 75 miles, bought new, still like new, $4,400 firm. Tate Co., Coldwater, 662-301-1312.

2013 Polaris RZR 900, in very good cond., runs great, call or text for information or pictures, $7,500 OBO. Copiah Co., Hazlehurst, 601-826-4470.

2009 Yamaha Rhino 450, 4x4, front & rear windows, hard top, stick stoppers, new winch, rear bumper & more extras, $4,250. Pearl River Co., Carriere, 601-916-1148.

2011 Kubota RTV 900 XT, 350 hrs., hard top, windshield, 4,000 lb. Warn winch, upgraded wheels & tires, hydraulic dump bed, excellent cond., one owner, $13,500. Wayne Co., Waynesboro, 601-735-4367.

2015 Kawasaki 4010 Mule, 4WD, power steering, 130 hrs., manual dump bed, garage kept, top, new battery, $8,000 firm. Rankin Co., Florence, 601-941-5218.

Honda Rancher, 2WD, starts & runs very good, $1,800. Newton Co., Conehatta, 601-416-7329.

2019 Honda Foreman, 4x4, less than 15 miles, blue color, purchased 1 year ago for $6,500, stored under covered shed, pictures available for serious inquires, $5,875. Lauderdale Co., Meridian, 601-917-4470.

2018 Yamaha Kodiak 700, 4x4, 3,500 lb. Warn winch, front/rear basket racks, around 2 tanks of gas run through it, title in hand, $6,000. Simpson Co., Magee, 601-613-7354.

1992 Honda 300 FourTrax, one family owner, all original, no mud rides, $1,950. Scott Co., Lake, 601-507-7000.

2016 Honda Pioneer 1000, half windshield, top, rope type winch, big wheels & tires, $11,500. Scott Co., Morton, 601-668-5692.

ARCHERY & ACCESSORIES

Matthews Solocam Outback bow, 28" 70 lb., manufactured in 2004 but only fired couple of times, retail new was $729, excellent cond., photos available, $450. Clarke Co., Quitman, 601-274-0150.

Matthews Outback, 28" draw with 70 lb. limbs, string replaced last year, Trophy Ridge sight & Trophy Ridge drop zone rest, arrows not included, $200. Rankin Co., Brandon, 601-278-0024.

New Excalibur Ibex crossbow, 305 FPS with accessories, bolts, broad heads, field points, lighted knocks, scope, quiver, case, target, cocking aid, text for photos, $500. Madison Co., Madison, 601-946-5622.

BOATS & WATERCRAFT

2007 Weldcraft 14' fishing boat, Dixie Craft trailer, 15 HP 4 stroke Mercury motor, live well, can send pictures, $3,250. Franklin Co., Roxie, 601-870-7310.

2003 50 HP 2-stroke engine for parts or repair, motor locked up, excellent complete lower unit/other parts, price according to part or entire unit, $650. Lauderdale Co., Meridian, 601-572-4077.

16' aluminum welded flat bottom boat, 75 HP, steering wheel cockpit, trolling motor, $4,000. Madison Co., Canton, 601-421-2724, text before calling.

2016 Ranger 17.6' fishing boat, camo pattern, 70 HP Yamaha 4 stroke engine, battery charger, trolling motor, depth finder, nice, can send picture, $14,500. Leake Co., Carthage, 601-953-1359.

2001 Bass Tracker Pro 175 Crappie 17.29' boat, custom fishing rod holders, Mercury 75 HP motor, trolling motor, Hummingbird depth finder, Trailstar trailer, one owner, $8,950. Madison Co., Madison, 601-201-5511.

1987 Glastron X-195 ski boat, Conroy, 19' fiberglass, inboard 3.0L 130 HP, Alpha One MerCruiser drive unit, Power Trim XD, needs interior work, $2,500 OBO. Leake Co., Carthage, 601-826-6974.

185 Evinrude 6 HP, tune-up, rebuilt carburetor, new hoses, tank with new hose & bulb, foot oil, impeller, clean & runs as it should, $600. Lincoln Co., Brookhaven, 601-754-1018.

2006 Sun Tracker 21' pontoon fishing barge, 90 HP Mercury 4 stroke, great cond., $11,500. DeSoto Co., Olive Branch, 662-895-5152.

14' flat bottom boat & trailer, 2 trolling motors, excellent shape, $550. Hinds Co., Clinton, 601-922-7421.

9.8 Mercury for parts, $200. Jefferson Davis Co., Carson, 601-641-8330.

2003 Triton aluminum bass boat, V170Mag11, 90 Mercury 2 stroke, Minn Kota 55 Edge, on board charger, new batteries, low hrs., excellent cond., garaged, $6,900. Jackson Co., Ocean Springs, 228-875-8633.

Used white styro foam blocks, 3' x 4' x 5', one block will float 3,000 lbs., 3 prices to choose from, $100, $75 or $50 each. Jones Co., Laurel, 601-498-4235.

FISHING TACKLE

Catalpa worms, vacuum packed & frozen, pick up only, $15 per 100. Greene Co., Leaksville, 601-394-2678.

Catfish slat traps, 10" square x 5' long, made of white oak, $40. Marion Co., Columbia, 601-441-4377.

CAMPING & ACCESSORIES

30' bumper pull camper, $3,200 or trade for anything of same value. Monroe Co., Amory, 662-225-0762.

1989 Ford cabover type motorhome, sleeps 6, cold AC, roof leaked before, $1,600 or trade. Covington Co., Seminary, 601-765-8055.

2016 Jayco Eagle 317RLOK, 3 slides, rear living with outdoor kitchen, auto. leveling system, residential fridge with inverter, like new, kept under shed, $32,000 OBO. Webster Co., Bellefontaine, 662-552-3970.

2012 KZ Escalade model 41C 43' toy hauler, satellite dish, 2 A/C units, 4 beds, Onan diesel generator, washer/dryer, 5 TV's, $69,000. Lafayette Co., Oxford, 601-856-7799.

2004 Treasure Ship 26' bumper pull camper, large slide, sleeps 4, cold A/C, fully loaded, good tires, no leaks, looks great, $4,500. Grenada Co., Grenada, 662-226-0116.

School bus hunting or fishing camp, screen windows, window A/C, cabinet, table, sleeps up to 5, would need to be moved, $400 OBO. Sharkey Co., Onward, 601-498-6866.

2004 Keystone Mountaineer by Montana, 318BHS 34' 5th wheel, 2 slides, queen bed, rear bunk bedroom, gas stove/oven, electric/gas fridge, microwave, $8,000. Lauderdale Co., Bailey, 601-527-0219.

2006 Crossroads bumper pull camper, super slide, bunkhouse, queen, sofa sleeper, lots of storage, awning, new tires, no smoke or pets, $7,000. Lauderdale Co., Bailey, 601-513-3523.

2016 Forest River Wildwood 32' bumper pull camper, excellent cond., $19,500. Scott Co., Morton, 601-507-2770, call after 5 p.m.

2003 Fleetwood Pace Arrow motorhome, 3 slides, 2 A/C's, 2 flat screen TV's, 2 year old tires, GM Workhorse chassis, call for info/pictures, $25,000 OBO. Scott Co., Forest, 601-718-7286.

5th wheel hitch, Reese Pro Series 5000 with rails, $250; Rear bumper camper storage basket, large side, heavy duty, $200. Oktibbeha Co., Sturgis, 662-418-6288.

26' 5th wheel camper, make deer camp, bunkhouse, $550. Hinds Co., Terry, 251-752-7587.

2017 Jayco Jayflight SLX, bunkhouse, large shower, queen bed, like new cond., shed kept, pull with 1/2-ton pickup, hitch included, $16,000. Scott Co., Forest, 769-274-0553.

32' RV chassis, $500 OBO. Attala Co., West, 662-582-2818.

Blue Ox tow bar, $275; Heavy duty jumper cables, $15. Madison Co., Ridgeland, 601-214-5355.

Draw-Tite 16K articulating 5th wheel hitch with slide, used very little, $350. George Co., Lucedale, 601-530-8440, call or text.

2011 Fusion 40' toy hauler, 3 slides, generator, self-leveling jacks, 12' box, 1 1/2 bath, call for pictures & information, $26,800. Oktibbeha Co., Maben, 662-418-4698.

2008 Fleetwood 31M, Ford V-10, 32K miles, slides, A/C's, TV's, beds, extras, clean & pretty, propane/electric fridge, heaters, no pets/smokers, kept in shed, $32,000. Rankin Co., Florence, 601-845-2074.

2004 Four Winds Classic 5th wheel camper, 2 slides, sleeps 6, rear living, 2 chairs, TV, non smoker, no pets, excellent cond., shed kept, $10,500. Neshoba Co., Philadelphia, 601-575-2131.

32' bumper pull camper, has double bed & futon, full size fridge, $3,000 cash. Hinds Co., Edwards, 601-852-4525.

2006 Bounder 35E motorhome, 2 slides, Ford V-10 engine, 6,440 actual miles, like new cond., washer/dryer, full size fridge, backup camera, non smoker, $45,000. Hinds Co., Raymond, 601-594-7220.

2019 31' bumper pull camper, super slide, solar connection, outdoor kitchen with sink, fridge, grill, TV connection, towing pkg., $30,999. Hinds Co., Raymond, 601-862-0355.

GUNS & ACCESSORIES

Ruger LCR 375 Mag/38SP with 2 boxes of ammo & holster, $350; NAA 22 Magnum Sidewinder with box of ammo & holster, $300. Yalobusha Co., Water Valley, 662-801-3841.

Colt Police Positive Special 32-20 WCF 90%, $475; Melior auto. 32 cal. 65%, $425; Ruger Super Blackhawk 90%, 44 cal. magnum, $650. Leflore Co., Greenwood, 662-299-1416.

Pre-64 (1950) Winchester model 70 rifle, .257 Roberts cal., standard grade, low comb, solid bolt, very good cond., $1,600. Rankin Co., Brandon, 601-665-5601.

1995 Colt King Cobra .357, like new with case, $2,100 OBO. Pearl River Co., Carriere, 228-363-5509.

1957 Marlin 39A Golden Boy, excellent cond., $425; 1980s Ruger single Six revolver, excellent cond., $425, both with case & ammo. Forrest Co., Petal, 601-297-7271.

Browning Hunter A-Bolt 3 .300 Win. mag., 26" barrel, matte finish, walnut stock, new in box, $700. Hinds Co., Byram, 601-278-6736.

Winchester 300 mag, model 70 with Leupold 3-9x40 scope. $700; Browning Gold Hunter, 12 ga., 3 1/2" chamber, vent rib barrel, new cond., $750. Lowndes Co., Steens, 662-574-8444.

Ruger American 7mm-08 bolt action rifle, Barska sniper scope, good cond., comes with 20 rounds of ammo, $500 OBO. Walthall Co., Kokomo, 601-303-5124.

Remington LT AR-87, 20 ga., mint, $850, assorted ammo extra; Springfield 1903, 30.06, excellent cond., $1,125; Remington model 552 Speedmaster .22 cal., $500. Hinds Co., Jackson, 601-209-5523, leave message.

Savage model 11 270 cal., Nikon 3-9x40 with sling, $325; Stevens model 987 with 3-9x32 Simmons scope, $125; Marlin 22 LR model 60, $125. Hinds Co., Byram, 601-317-6961.

Savage AR10, Creedmoor 6.5, never fired, 6x24x50 Presma sniper scope, $1,500. Forrest Co., Petal, 601-270-7430.

New Taurus Ultra Lite Judge, $400. Lowndes Co., Caledonia, 662-356-6035.

Remington 1187 Super Mag 3 1/2 12 ga., Mossy Oak Breakup pattern, set of Carlton water foul choke tubes, used one season, $600. George Co., Lucedale, 601-530-8440, call or text.

Belgium Browning BAR 308 with Leupold VX II, $1,000; Browning Stainless X-Bolt 26 Nosler with scope mount, $1,000. Walthall Co., Jayess, 601-810-4672.

4570 H&R muzzleloader, 3x9 Bushnell scope, used very little, adult owned, $275. Yazoo Co., Bentonia, 662-755-2543.

Ruger M-77 270, glass bedded, walnut stock, sling, case & Birdsong coated 9/19, Swarovski 2.5-10x56 scope, gun made 1983, looks new, $1,750, will separate. Rankin Co., Florence, 601-572-0703.

Harrington & Richardson 45-70, new, never fired, synthetic stock, $250. Newton Co., Lawrence, 601-480-8959.

Ruger 243, $400; Remington youth 243, $300; Marlin 35, like new, $600; Marlin 30-30, $300; Winchester 270, $400; Winchester 30-30, $450; Remington 30-06, $600, all $3,000.

Ads continued on page 17

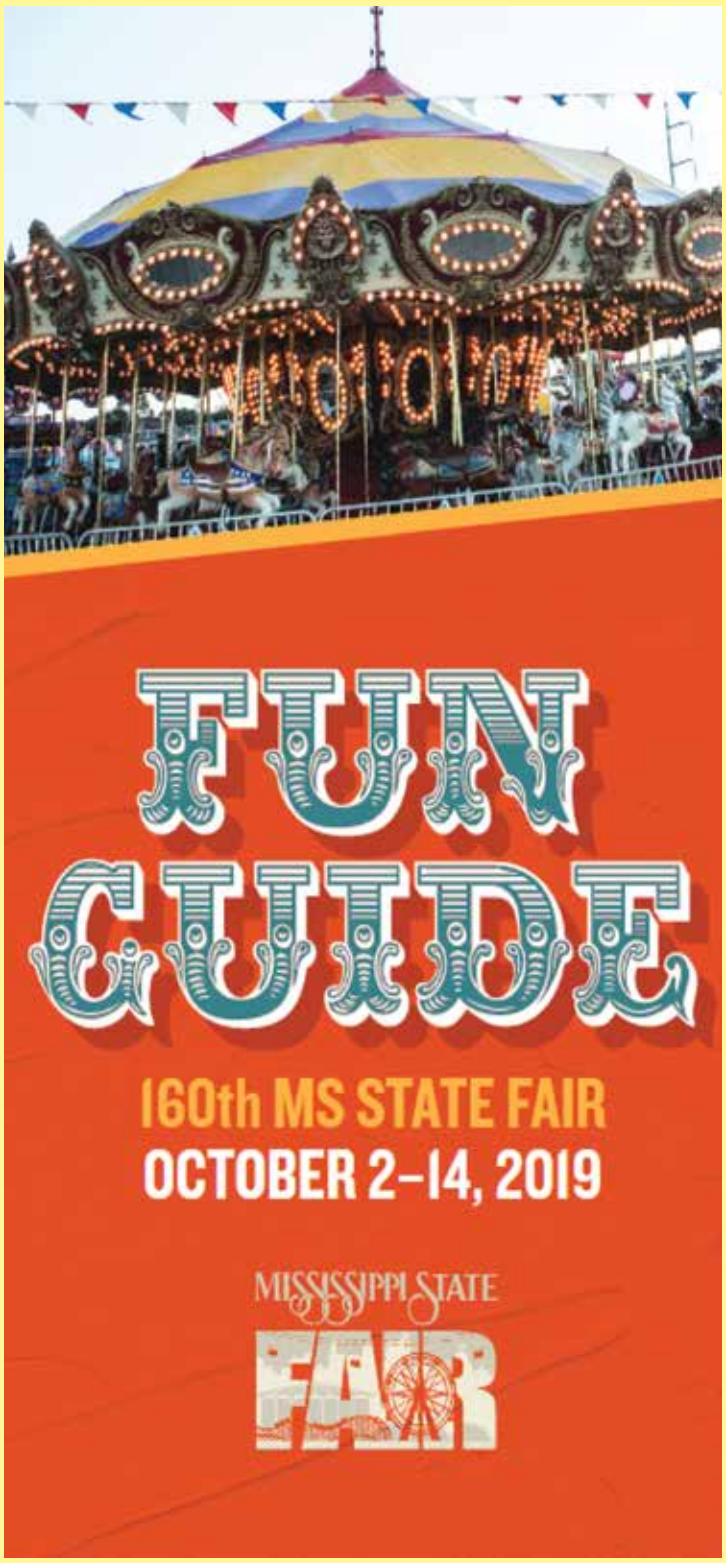

Welcome to The 2019 Mississippi State Fair

Dear Fairgoer,

On behalf of the Mississippi Fair Commission and the Mississippi Department of Agriculture and Commerce, we are very excited about the opportunity to welcome you and your family once again to the 160th Mississippi State Fair! Attending the Fair is a Gipson family tradition, my family and I have attended every year since I was a boy, and now my wife Leslie and I have the joy of bringing our four children to the State Fair.

The Fair Commission is excited to offer an extra day of Fair fun this year! The State Fair will be extended so that children out of school on Monday, October 14 for the Columbus Day holiday can enjoy the Fair that day. During the 13 days of the Mississippi State Fair, the 105 acre fairgrounds is transformed into an exciting amusement park filled with the most delicious fair food, carnival rides, games, shows and contests. Spectators and participants can find excitement in numerous livestock shows and musical entertainment for all ages from headliner artists. Brand new this year is the addition of "the coolest event at the fair," an indoor ice rink inside the Coliseum!

Make sure to come by one of the most popular stops on the Midway — the Biscuit Booth, for a warm, homemade biscuit compliments of the employees from the Mississippi Department of Agriculture and Commerce. I plan to be there every day from 5 – 7 p.m. to personally meet and welcome you to the Fair.

Make the most of your visit by following the schedule of events and activities in this book. For more information, including concert and event schedules, a map of the attractions, livestock show information, the parked car finder and more, download the Mississippi State Fair's free mobile app. Also, we would like for you to share your pictures and memories on social media outlets and tag the Mississippi State Fair in your posts on www.facebook.com/msstatefair/, Instagram @msstatefair and Twitter @msstatefair.

Thank you for letting the Mississippi State Fair be a part of your family tradition this year. We all owe a debt of gratitude to those who dedicate their time and talents in bringing the Fair to life. Have a great time at your Mississippi State Fair!

Sincerely,

Andy Gipson
Commissioner of Agriculture and Commerce
Chairman of the Mississippi Fair Commission

msstatefair.com
www.facebook.com/msstatefair/
@msstatefair
@msstatefair

OPENING DAY • Wednesday, October 2 • Gates Open at 5 PM!

How much is regular gate admission?
- Gate admission is $5.00. Children under 6 are free
  Parking is $5.00 per car.
  Buses $4.00 per person and admission & parking $10.00

When are the ride specials?
- **Sneak-A-Peek**
  (Pay one price for unlimited rides)
  Wed., Oct. 2 • 5 pm - 11 pm • $27.00
- **Ride-A-Thon**
  (Pay one price for unlimited rides)
  Fri., Oct. 4 & Fri., Oct. 5 • 9 pm - 1 am • $25.00
- **Ride Survivor**
  (Pay one price for unlimited rides)
  Mon., Oct. 7 • 2 pm - 10 pm • $27.00
- **$2.00 Thursday Ride Special**
  (Per Person/Per Ride)
  Thurs., Oct. 3 & Thurs., Oct. 10 • 2 pm - 10 pm
- **Kid's Day**
  (1 less coupon required for rides)
  Fri., Oct. 4 & Fri., Oct. 11 • 12 pm - 6 pm
- **Statewide Field Trip Day**
  Fri., Oct. 11 • 9 am - 1 pm
  Special field trip day for every school in the state. The Fair will open 4 hours early exclusively for the schoolchildren of Mississippi. Fair admission is $5 and unlimited rides from 9 a.m. - 1 p.m. will be $10
- **Last Blast**
  (Pay one price for unlimited rides)
  Mon., Oct. 14 • 10 am - 10 pm $27.00
- **Free Admission & Parking**
  Weekdays 11 am - 1 pm
  On Columbus Day, Mon., Oct. 14,
  Regular fair admission and parking will be required

Rides not included in any specials:
Sky Ride and Giant Slide

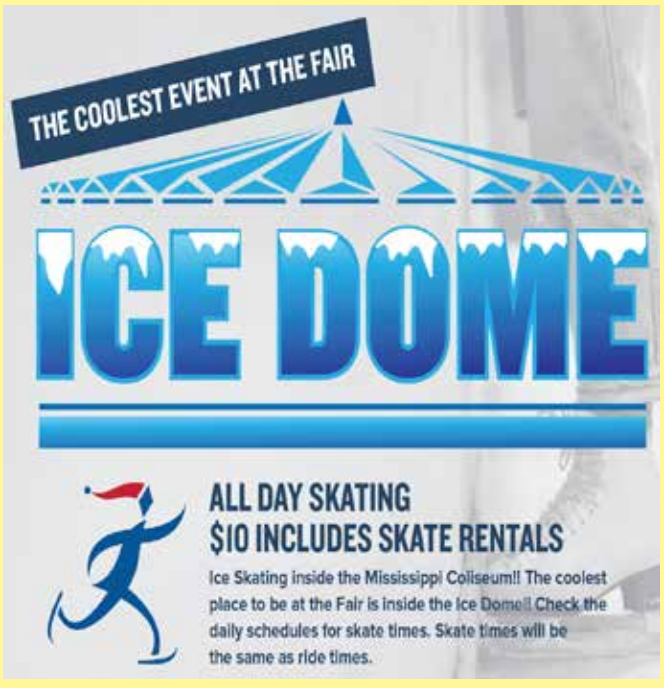

Wednesday, October 2

FRANK FOSTER

Budweiser Stage on the Midway 7:30 PM

Free Admission to Concert
Regular Fair Admission Required

WOLF TRAP TRIO

Trustmark Stage on the Midway 6:00 & 7:15 PM

Free Admission to Concert
Regular Fair Admission Required

Daily Shows & Times

5 pm • **Ribbon Cutting MS State Fair Opens** • Amite & Jefferson St. Gate 1
5 pm • **Farm Bureau Petting Zoo -** Midway near Gate 1
5 pm • **Rides & Ice Dome Open**
5-8 pm • **Children's Barnyard -** Barn 6
5-9 pm • **Biscuit Booth**
5:30 pm, 6:45 pm, & 8 pm • **Farm Bureau Pig Races -** Midway near Gate 1
6 pm & 8 pm • **Great American Thrill Show**
6:30 pm • **Fetch-N-Fish by LOCALiQ -** Trade Mart
11 pm • **Gates Close**

Thursday, October 3

MUSIC ON THE MIDWAY

Budweiser Stage on the Midway 7:30 PM

Free Admission to Concert
Regular Fair Admission Required

WOLF TRAP TRIO

Trustmark Stage on the Midway 6:00 & 7:15 PM

Free Admission to Concert
Regular Fair Admission Required

Daily Shows & Times

11 am • **Gates Open** • Free admission until 1 pm
11 am - 8 pm • **Children's Barnyard -** Barn 6
11 am - 10 pm • **Farm Bureau Petting Zoo -** Midway near Gate 1
12 Noon & 6:30 pm • **Fetch-N-Fish by LOCALiQ -** Trade Mart
12 Noon, 5:30 pm, 6:45 pm, & 8 pm • **Farm Bureau Pig Races -** Midway near Gate 1
12:30 pm, 6 pm, & 8 pm • **Great American Thrill Show**
2 pm • **Rides & Ice Dome Open**
4-9 pm • **Biscuit Booth**
10 pm • **Gates Close**

Friday, October 4

TB LEDFORD & THE ACCUMULATORS

Trustmark Stage on the Midway 6:00 & 7:15 PM

Free Admission to Concert
Regular Fair Admission Required

Daily Shows & Times

11 am • **Gates Open** • Free admission until 1 pm
11 am - 8 pm • **Children's Barnyard -** Barn 6
11 am - 10 pm • **Farm Bureau Petting Zoo -** Midway near Gate 1
12 Noon • **Rides & Ice Dome Open**
12 Noon, 5:30 pm, 6:45 pm, & 8 pm • **Farm Bureau Pig Races -** Midway near Gate 1
12 Noon & 6:30 pm • **Fetch-N-Fish by LOCALiQ -** Trade Mart
12:30 pm, 6 pm, & 8 pm • **Great American Thrill Show**
4-10 pm • **Biscuit Booth**
1 am • **Gates Close**

Saturday, October 5

JERRY BROOKS & JACK

Budweiser Stage on the Midway 7:30 PM

Free Admission to Concert
Regular Fair Admission Required

DELTA MOUNTAIN BOYS

Trustmark Stage on the Midway 6:00 & 7:15 PM

Free Admission to Concert
Regular Fair Admission Required

Daily Shows & Times

8 am • **Ferris Wheel Run Against Traffick 5K**
8 am • **Junior Market Steer Show -** Judging Arena
8 am • **Junior Commercial Beef Heifers Show -** Judging Arena
10 am • **Rides & Ice Dome Open**
10 am • **2019 Giant Pumpkin Search -** In front of the Biscuit Booth
10 am - 8 pm • **FFA Children's Barnyard -** Barn 6
10 am -10 pm • **Biscuit Booth**
10 am - 10 pm • **Farm Bureau Petting Zoo -** Midway near Gate 1

Daily Shows & Times (Continued from Saturday, October 5)

11 am • **Wild Hog Challenge Winner Announced -** Trustmark Stage
11 am, 2 pm, 6 pm, & 8 pm • **Great American Thrill Show**
12 Noon, 5:30 pm, 6:45 pm, & 8 pm • **Farm Bureau Pig Races -** Midway near Gate 1
12 Noon, 3 pm, & 6:30 pm • **Fetch-N-Fish by LOCALiQ -** Trade Mart
1 pm • **Junior Lamb Shows -** Barn 8
12 Midnight • **Gates Close**

Sunday, October 6

CROSSGATES AND THE BRIDGE CHURCH

The Main Stage on the Midway 6:00 PM

Free Admission to Concert
Regular Fair Admission Required

JAY HERRINGTON

Trustmark Stage on the Midway 6:00 & 7:15 PM

Free Admission to Concert
Regular Fair Admission Required

Daily Shows & Times

9 am • **Junior Cattlemen's Association Meeting -** Sales Arena
10 am • **Gates Open**
11 am -10 pm • **Biscuit Booth**
11 am • **Beef Showmanship -** Judging Arena
11 am - 10 pm • **Farm Bureau Petting Zoo -** Midway near Gate 1
12 Noon - 8 pm • **FFA Children's Barnyard -** Barn 6
12 Noon • **Rides & Ice Dome Open**
12 Noon, 5:30 pm, 6:45 pm, & 8 pm • **Farm Bureau Pig Races -** Midway near Gate 1
12 Noon, 3 pm, & 6:30 pm • **Fetch-N-Fish by LOCALiQ -** Trade Mart
12:30 pm, 6 pm, & 8 pm • **Great American Thrill Show**
10 pm • **Gates Close**

Monday, October 7

BLUES 93.1 BRINGS BLUE MONDAY

Budweiser Stage on the Midway 7:30 PM

Free Admission to Concert
Regular Fair Admission Required

ALAN SIBLEY & THE MAGNOLIA RAMBLERS

Trustmark Stage on the Midway 6:00 & 7:15 PM

Free Admission to Concert
Regular Fair Admission Required

Daily Shows & Times

8 am• **Junior Beef Breeding Show -** Judging Arena
10 am • **Open Market Swine Show -** Swine Barn
10:15 am • **- Junior Market Hog Show -** Swine Barn
11 am • **Gates Open -** Free admission until 1 pm
11 am - 8 pm • **FFA Children's Barnyard -** Barn 6
11 am - 10 pm • **Farm Bureau Petting Zoo -** Midway near Gate 1
12 Noon, 5:30 pm, 6:45 pm, & 8 pm • **Farm Bureau Pig Races -** Midway near Gate 1
12 Noon & 6:30 pm • **Fetch-N-Fish by LOCALiQ -** Trade Mart
12:30 pm, 6 pm, & 8 pm • **Great American Thrill Show**
2 pm • **Rides & Ice Dome Open**
4 pm -9 pm • **Biscuit Booth**
10 pm • **Gates Close**

Tuesday, October 8

BARKAYS

Budweiser Stage on the Midway 7:30 PM

Free Admission to Concert
Regular Fair Admission Required

BILL, TEMPERANCE & JEFF

Trustmark Stage on the Midway 6:00 & 7:15 PM

Free Admission to Concert
Regular Fair Admission Required

Daily Shows & Times

9 am• **Stock Dog Trails -** Kirk Fordice Equine Center
11 am • **Gates Open -** Free admission until 1 pm
11 am - 8 pm • **FFA Children's Barnyard -** Barn 6
11 am - 10 pm • **Farm Bureau Petting Zoo -** Midway near Gate 1
12 Noon & 6:30 pm • **Fetch-N-Fish by LOCALiQ -** Trade Mart
12 Noon, 5:30 pm, 6:45 pm, & 8 pm • **Farm Bureau Pig Races -** Midway near Gate 1
12:30 pm, 6 pm, & 8 pm • **Great American Thrill Show**
2 pm • **Rides & Ice Dome Open**
4 pm -9 pm • **Biscuit Booth**
10 pm • **Gates Close**

SNEAK-A-PEEK

Wednesday, October 2, from 5 pm-11 pm, unlimited rides for $27 with the purchase of a wristband. Regular Fair admission Required.

KID'S DAY

Friday, October 4 and Friday, October 11, from 12 noon - 6 pm. One less coupon required.

RIDE-A-THON

Friday, October 4, Tuesday, October 8, Wednesday, October 9, Friday, October 11 and Sunday, October 13. From 9 pm - 1 am, unlimited rides for $25 with the purchase of a wristband. Regular Fair admission Required.

FERRIS WHEEL RUN AGAINST TRAFFICK 5K

Saturday, October 5 at 8 am. $30 early registration, $35 day of, includes Fair admission, parking, T-shir and fair food at the finish line. Hosted by Vineyard Jackson Church. Register: https://raceroster.com/events/2019/21207/ferris-wheel-run-against-traffick

RIDE SURVIVOR

Monday, October 7, from 2 pm - 10 pm. Unlimited rides for $27 with purchase of a wristband. Regular Fair Admission Required.

SENIOR AMERICAN DAY

The Mississippi State Fair presents a day of celebration for our Senior Americans on Wednesday, October 9 from 9 am - 12 noon. Entertainment provided by Dennis Swanberg and Voices of Mobile. Stop by and visit with each of our vendors providing information that can make a difference. Mississippi Egg Marketing Board will provide a nutritious tasting of quiche for a snack. Flu and Pneumonia Shots administered by Walmart.

STATEWIDE FIELD TRIP DAY

The 160th Mississippi State Fair will offer a special Field Trip Day for every school in the state. On Friday, October 11 the State Fair will open 4 hours early exclusively for the schoolchildren of Mississippi. Admission to the Fair will be $5 and unlimited rides from 9 am - 1 pm will be offered for $10. Teachers are admitted for free. School Bus parking is free. Chaperones will be offered the same $5 admission and the same $10 unlimited ride wristband. For more information contact Holly Hodge at 601-961-4000 or email MFC@mdac.ms.gov.

Wednesday, October 9

MICHAEL RAY

Budweiser Stage
on the Midway
7:30 PM

Free Admission to Concert
Regular Fair Admission Required

VOICES OF MOBILE

Trustmark Stage
on the Midway
6:00 & 7:15 PM

Free Admission to Concert
Regular Fair Admission Required

Daily Shows & Times

9 am• **Stock Dog Trails -** Kirk Fordice Equine Center
11 am • **Gates Open -** Free admission until 1 pm
10 am -9 pm • **Biscuit Booth**
11 am - 8 pm • **FFA Children's Barnyard -** Barn 6
11 am - 10 pm • **Farm Bureau Petting Zoo -** Midway near Gate 1
12 Noon, 5:30 pm, 6:45 pm, & 8 pm • **Farm Bureau Pig Races -** Midway near Gate 1
12 Noon & 6:30 pm • **Fetch-N-Fish by LOCALiQ -** Trade Mart
12:30 pm, 6 pm, & 8 pm • **Great American Thrill Show**
2 pm • **Rides & Ice Dome Open**
10 pm • **Gates Close**

Thursday, October 10

BLACKBERRY SMOKE

Budweiser Stage
on the Midway
7:30 PM

Free Admission to Concert
Regular Fair Admission Required

TB LEDFORD & THE ACCUMULATORS

Trustmark Stage
on the Midway
6:00 & 7:15 PM

Free Admission to Concert
Regular Fair Admission Required

Daily Shows & Times

11 am • **Gates Open -** Free admission until 1 pm
11 am - 8 pm • **FFA Children's Barnyard -** Barn 6
11 am - 10 pm • **Farm Bureau Petting Zoo -** Midway near Gate 1
12 Noon, 5:30 pm, 6:45 pm, & 8 pm • **Farm Bureau Pig Races -** Midway near Gate 1
12 Noon & 6:30 pm • **Fetch-N-Fish by LOCALiQ -** Trade Mart
12:30 pm, 6 pm, & 8 pm • **Great American Thrill Show**
2 pm • **Rides & Ice Dome Open**
4 pm • **Jr. Dairy Quiz Bowl -** Kirk Fordice Equine Center
4 pm - 9 pm • **Biscuit Booth**
10 pm • **Gates Close**

Friday, October 11

LUCKENBACH WILLIE NELSON TRIBUTE BAND

Trustmark Stage on the Midway
6:00 & 7:15 PM

Free Admission to Concert
Regular Fair Admission Required

Daily Shows & Times

9 am • **Open Dairy Cattle Show -** Judging Area
10 am • **Dairy Sweetheart & Market Goat Princess Contests -** Kirk Fordice Equine
11 am • **Gates Open -** Free admission until 1 pm
11 am - 8 pm • **FFA Children's Barnyard -** Barn 6
11 am - 10 pm • **Farm Bureau Petting Zoo -** Midway near Gate 1
12 Noon & 6:30 pm • **Fetch-N-Fish by LOCALiQ -** Trade Mart
12 Noon • **Rides & Ice Dome Open**
12 Noon • **Goat Showmanship -** Barn 7
12 Noon • **4-H/FFA Meat Goat Doe Show -** Barn 7 (after Goat Showmanship)
12 Noon, 5:30 pm, 6:45 pm, & 8 pm • **Farm Bureau Pig Races -** Midway near Gate 1
12:30 pm, 6 pm, & 8 pm • **Great American Thrill Show**
1 pm • **4-H/FFA Dairy Goat Show -** Barn 8
1 pm • **Two-Year-Old Holstein Futurity -** Judging Arena
1:15 pm • **Two-Year-Old Jersey Futurity -** Judging Arena
4 pm - 10 pm • **Biscuit Booth**
7 pm • **Special Dairy Classes -** Judging Arena
1 am • **Gates Close**

Saturday, October 12

HARMONY & GRITS

Trustmark Stage
on the Midway
12:30 & 2:30 PM

Free Admission to Concert
Regular Fair Admission Required

MAGNOLIA DRIVE

Trustmark Stage
on the Midway
6:00 & 7:15 PM

Free Admission to Concert
Regular Fair Admission Required

Daily Shows & Times

8 am • **MGA Open Dairy Goat Show -** Barn 8
8:30 am • **Junior Dairy Cattle Show -** Judging Area
8:30 am • **Junior Market Goat Show -** Barn 7
9 am • **Gates Open**
10 am - 10 pm • **Biscuit Booth**
10 am - 8 pm • **FFA Children's Barnyard -** Barn 6
10 am • **Rides & Ice Dome Open**
10 am • **Fiddle Contest -** Trustmark Stage
10 am - 10 pm • **Farm Bureau Petting Zoo -** Midway near Gate 1
11 am • **Mule Pull -** Kirk Fordice Equine Center
11 am • **Wild Hog Challenge Winner Announced -** Trustmark Stage
12 Noon, 5:30 pm, 6:45 pm, & 8 pm • **Farm Bureau Pig Races -** Midway near Gate 1
12 Noon, 3 pm, & 6:30 pm • **Fetch-N-Fish by LOCALiQ -** Trade Mart
11 am, 2 pm, 6 pm, & 8 pm • **Great American Thrill Show**
12 am • **Gates Close**

Sunday, October 13

HALLELUJAH CELEBRATION

The Main Stage
on the Midway
6:00 PM

Free Admission to Concert
Regular Fair Admission Required

HARMONY & GRITS

Trustmark Stage
on the Midway
6:00 & 7:15 PM

Free Admission to Concert
Regular Fair Admission Required

Daily Shows & Times

8 am • **MGA Open Dairy Goat Show -** Barn 8
10 am • **Gates Open**
10 am - 10 pm • **Farm Bureau Petting Zoo -** Midway near Gate 1
11 am - 10 pm • **Biscuit Booth**
12 Noon • **Rides & Ice Dome Open**
12 Noon • Tractor Pull - Kirk Fordice Equine Center
12 Noon, 5:30 pm, 6:45 pm, & 8 pm • **Farm Bureau Pig Races -** Midway near Gate 1
12 Noon, 3 pm, & 6:30 pm • **Fetch-N-Fish by LOCALiQ -** Trade Mart
12:30 pm, 6 pm, & 8 pm • **Great American Thrill Show**
10 am • **Gates Close**
CLOSED • **FFA Children's Barnyard -** Barn 6

Monday, October 14

CROOKED CREEK STRING BAND

Trustmark Stage on the Midway
6:00 & 7:15 PM

Free Admission to Concert
Regular Fair Admission Required

Daily Shows & Times

9 am • **Gates Open**
10 am • **Rides & Ice Dome Open**
10 am - 10 pm • **Farm Bureau Petting Zoo -** Midway near Gate 1
12 noon - 9 pm • **Biscuit Booth**
12 Noon, 5:30 pm, 6:45 pm, & 8 pm • **Farm Bureau Pig Races -** Midway near Gate 1
12 Noon & 6:30 pm • **Fetch-N-Fish by LOCALiQ -** Trade Mart
12:30 pm, 6 pm, & 8 pm • **Great American Thrill Show**
10 pm • **Gates Close**
CLOSED • **FFA Children's Barnyard -** Barn 6

LAST BLAST

Monday, October 14, from 10 am - 10 pm. Last chance to ride all the rides you want for $27. Regular Fair Admission Required. Gates open at 9 a.m.

THE GREAT PUMPKIN SEARCH

Stop by the Biscuit Booth on Saturday, October 5 at 10 am, to see some of the largest Mississippi grown pumpkins.

WILD HOG CHALLENGE

Winner to be announced on Saturday, October 12 at 11 am on the Trustmark Stage. The purpose of the challenge was to raise awareness regarding these nuisance animals and their huge negative impact on agriculture. Each participant in the challenge was entered into a drawing for a wild hog trapping system donated by HogEye, a $6,000 value. Additionally, the participant that provides evidence of the heaviest wild hog harvested will win his/her choice of a Ruger 350 Legend or a Diamondback 300 Blackout.

HORSE & MULE PULL

Commissioner Andy Gipson has brought back the legendary Horse & Mule Pull to the Mississippi State Fair, Saturday, October 12 at the Kirk Fordice Equine Center.

BISCUIT BOOTH

Stop by and enjoy a free old-fashioned, southern-style biscuit with syrup throughout the duration of the fair. These fluffy, mouth-watering biscuits are baked by employees of the Mississippi Department of Agriculture & Commerce.

4-H & FFA LIVESTOCK SHOWS

Mississippi youth compete for top honors showcasing the best in livestock and agriculture. See the best in market and dairy cattle, sheep and swine shows.

ANTIQUE & CLASSIC CAR SHOW

Free admission - open daily in the Mississippi Trade Mart. See antique and classic cars polished to perfection. Antique engines and tractors will also be on display.

MISSISSIPPI STATE FAIR

Ads continued from page 13

Lowndes Co., Columbus, 662-251-5759.

Smith & Wesson model 28, mfg. 1983, 6" barrel, $775 firm; Ruger Vaquero SS, 4 5/8 barrel, walnut Ruger grips, 45 LC with box, mint, $600 firm. Covington Co., Collins, 817-776-6777.

Benelli Nova, black synthetic, 12 ga. pump, 26" barrel, $300. Walthall Co., Tylertown, 504-812-3101.

Pre-64 (1953) Winchester model 70 Featherweight, .308 Winchester with Weaver K60 scope, excellent cond., $1,600; Ruger model 77 Hawkeye, 30-06 stainless, 3x9x40 Nikon scope, excellent, $725. Issaquena Co., Fulton, 662-255-7937.

H&R rifle with Nikon 3x9 50mm scope, H&R 35 Whalen rifle, 3x9 Nikon 40mm scope, both perfect, with shells, $350 each. Madison Co., Madison, 601-946-5840.

Winchester model 12, 12 ga., 2 3/4" chamber, vent rib barrel, poly choke, Monti Carlo stock, $350; TC Encore 300 win mag., Nikon scope, $450. Pearl River Co., Poplarville, 601-466-8525.

Browning Belgium 12 ga., 32", full chokes, extra 28" modified barrel, $800; Browning Belgium 243 BAR, 2x-7x Redfield scope, $600; H&R 45-70, 3x-9x scope, $300. Lauderdale Co., Lauderdale, 601-938-8953.

Remington 22 auto. model 550-1, good cond., $400; Winchester 12 ga. single shot, model 37, 30" barrel, good cond., $200. Rankin Co., Pearl, 601-613-0761.

Glock 26, Gen 4, 9mm, new, unfired, $500. Pearl River Co., Lumberton, 601-590-2741.

Weatherby Vanguard 257 Wby light gray/black web stock 24" fluted barrel, lightweight, $400; Savage 11 260 Rem 22", Nikon BDC 3x9x40, like new, $400. Jackson Co., Moss Point, 228-627-4334.

Remington 30-06 model 742 semi-auto., original owner, 3x9 scope, box of ammo, very good cond., $400 firm. Clarke Co., Quitman, 601-513-2912.

Remington 770, 330 Win Mag, 3x9 power scope, $550; Savage model 110 7mm Rem Mag, Nikon scope, $550. Simpson Co., Mendenhall, 601-259-8957.

Glock 17, Gen 3, like new, never used, $450 OBO. Forrest Co., Hattiesburg, 601-297-7907.

---

38 Special/357 Taurus, 1 blue steel & 1 stainless steel, 4" barrels, $495 each; Rossi 12 ga. shotgun, 3" mag., 20" double barrel, $285. Hinds Co., Raymond, 601-720-2138.

Taurus Millennium 9mm, 3 magazines & holster, $450; Taurus 24 7 9mm, $350; Winchester model 74 22 auto., $450; H&R 270 SB2, $275, & more. Carroll Co., Carrollton, 662-417-0525.

CZ Ringneck side-by-side 410, new, never fired, gorgeous gun, $700. Jefferson Davis Co., Carson, 601-325-8005.

Gunsmithing, fast repair & service, large parts inventory, Browning, Colt, Mossberg, Stevens, Ruger, Winchester, guns can be shipped to me for repair. Lauderdale Co., Meridian, 601-644-3222.

Gun repair & refinishing, blueing, Cerakote, Duracoat, stock refinishing & more, Tue.-Fri., 11 a.m. - 6 p.m. Smith Co., Mt. Olive, 601-797-3193.

Certified firearms appraisal services, will buy or consign fine firearms collections, will travel to your location, insurance & IRS appraisals, flexible rates. Madison Co., Madison, 601-397-8054, www.bgfinearms.com.

HUNTING & FISHING CAMPS FOR SALE

Copiah Co., 7+ acre deer camp west of Crystal Springs, 2 miles from Calling Panther Lake, wooded, good deer hunting, with power pole, septic tank & water, $35,000. McHenry, 601-791-8704.

Wilkinson Co., 5 bdrm. fish camp with all appliances, completely furnished, completely rebuilt, new plumbing & wiring, all steel structure, above flood level, 50 feet from lake, $150,000. Pearl, 601-842-4625.

HUNTING & FISHING LEASES & MEMBERSHIPS

Attala, Leake & Madison Co., intersection of all 3 counties in Thomastown, 1,001 acre private club needs new members, $1,000 or $1,500 depending on number of members. Madison, 601-407-9199, mshuntingclubs@gmail.com.

Choctaw Co., 360 acres, deer/turkey, 2 miles off Natchez Trace, includes cutover, 7 year old pines & hardwood, hills, creek & pond, $10 per acre. Weir, 662-418-1092.

Clarke Co., 230 acres timberland available for hunting lease, 6 miles west of Enterprise, $2,760. Hattiesburg, 601-434-2922.

Copiah Co., 488 acres of land for hunting lease, $17 per acre. Wesson, 601-660-1738.

Grenada Co., 163 acres hunting land for lease, deer & turkey, blacktop road near I-55 interchange, $12 per acre. Ridgeland, 662-227-8541.

Holmes Co., dove hunt October 5 at Double Bar=B Farms has been rescheduled due to extensive rain & hay cutting, father/son under 16 combo, $100. Ebenezer, 662-582-6349.

Itawamba Co., 140 acres for deer & turkey hunting, pine & hardwood mix, road access on Powell Road. Itawamba Co., Nettleton, 662-255-9820.

Jackson Co., 5,000 acres, still hunting only, camp house with bunkhouse & kitchen, food plots with shooting houses, on DMAT program, $775. Vancleave, 228-860-8936, ask for Rocky.

Jasper Co., 722 acres for lease, mixed pine/timber/cutover, $8,000; Jasper Co., 1,000 acre hunting club seeking members, 1 mile hardwood creek bottom, pines/cutover, $1,200. Soso, 601-470-2274.

Prentiss Co., yearly hunting lease, 555 acres timberland, deer & turkey abound, small lake, $4,500. Wheeler, 662-234-5885.

Rankin Co., guided quail hunts starting Oct. 1, 2019, starting price $165, call for open dates. Florence, 601-517-5080.

Tallahatchie Co., 12 miles west of Charleston, most corn field in low area surrounded by woods on 2 sides, floods in winter, duck & deer, $5,000. Louisville, 601-803-0710.

MISCELLANEOUS HUNTING ITEMS

Meat grinder, 110 volts, 1/3 HP, with all attachments, big, works good, set of scales weighs up to 30 lbs., works good, $400 for both. Yazoo Co., Bentonia, 662-755-2543.

Limited exotic animal hunts, Axis $3,000, Blackbuck $2,750, Sika $2,750, currently available. Madison Co., Camden. 662-571-7307.

Professional wild hog removal services, are you having problems with wild hogs? Contact Jr., we can help, free. Wilkinson Co., Centreville, 985-514-3318.

---

9 homemade PVC deer corn feeders, $5 each or $40 for all; 3 climbing deer stands, $30 each or all for $75. Hinds Co., Utica, 985-687-4315.

Hunting trailer made for mule & hounds, has dog boxes on front, let down ramp on back & bar top, $400. Winston Co., Louisville, 662-803-0954

---

4 lock-on tree stands, 12' climbing sticks, 15' tree ladder, 20 screw in tree steps, new safety harness, all good safe cond., text for photos, $240. Madison Co., Madison, 601-946-5622.

Shooting houses built on skids, set up in minutes, no holes to dig, set up today hunt tomorrow, custom built or handicapped accessible, starting $485. George Co., Lucedale, 601-770-0239, www.brownhillfarm.net.

Deer hunting houses, 4 glass windows, metal roof, painted green & black inside, starting at $400. Jefferson Co., Pattison, 601-535-2069.

Hotel furniture perfect for deer or fish camp: Swivel desk chairs for deer stands, $25; Mattresses, $89; Sleeper sofas, $79, bedroom & den furniture. Madison Co., Madison, 601-955-3735.

AQUACULTURE

All aquaculture listed in this category must be raised on your farm. No commercial, businesses or dealers are allowed to advertise. Only in-state residents are allowed to advertise within this category.

Channel catfish, 6-8 inches, $300/1,000; Bluegill bream, $200/1,000; Redear, $250/1,000; Grass carp, $6 each; Florida bass & F1 bass, $1.25 each. Forrest Co., Hattiesburg, 601-466-5113.

Coppernose & Shellcracker (Redear) bream, 2-3 inches, $30/100 or $200/1,000. Greene Co., Sand Hill, 601-270-1268.

Channel catfish, $200/1,000 & up; All bream, $200/1,000; Fathead minnows, $70/1,000; Grass carp, $6; Crappie, $1.50; Bass, $1.50/up; Koi, $35/lb. Pearl River Co., Lumberton, 601-796-2000.

LIVESTOCK

All livestock must be from bona fide livestock farmers. We cannot accept notices from livestock dealers, order buyers or persons selling on a commission basis. All livestock bought by farmers for resale purposes are not eligible for this free advertising. Only in-state residents are allowed to advertise within this category.

BEEF CATTLE BALANCER

Southern Balancer bull, excellent bloodlines, 4 1/2 years old, no issues with the bull, selling due to keeping heifers, $2,500. Calhoun Co., Bruce, 662-983-8024.

Balancer bulls & young cows, black & red bulls, all polled, performance & fertility tested, all very docile, $2,200 & up. Covington Co., Seminary, 601-270-4152.

BEEFALO

Reg. FB Beefalo cows, 2-8 years old, bred by reg. Beefalo bull, $1,500-$2,000; 10 FB Beefalo heifers & bulls, $1,200-$1,500 depending on age. Pike Co., Osyka, 504-975-5513.

BEEFMASTER

Reg. Beefmaster bulls, cows & heifers, great genetics, lots of Lasater influence, very gentle, member of BBU, pictures available, visitors welcome, $950 & up. Jones Co., Laurel, 601-340-1350.

BLACK ANGUS

5 Reg. Black Angus bulls, 8 months old, weaned & on feed, Rampage & Bruiser bloodlines, fancy herd bull prospects, $1,100. Prentiss Co., Booneville, 662-554-1382.

---

25 Reg. Black Angus bulls, ready to breed, $2,000 & up; Reg. Black Angus heifers & cows, $900 & up. Lawrence Co., Jayess, 601-756-1357.

Reg. Black Angus bulls, 24 mos. old, vaccinated & semen checked, ready to go, $2,500. Yazoo Co., Benton, 662-571-7352.

Reg. Black Angus bulls, 18 months old, home grown, Rampage, Journey, Deer Valley & TenX sons, virgin, semen tested, good dispositions, $1,500 & up. Stone Co., Perkinston, 228-669-8524.

Reg. Black Angus bull, no papers, 5 years old, LBW, good herd bull, from ClayBrook Farms, keeping his heifers, $2,250. Tate Co., Coldwater, 662-622-7458.

Reg. Black Angus bull, Sensation, heifer & 4 cows, selling due to health conditions, $14,499. Lee Co., Tupelo, 662-231-0826.

Reg. Black Angus bulls, 20-24 months old, $1,800-$2,500 each. Lee Co., Saltillo, 662-678-3380.

Reg. Black Angus bulls & heifers, fabulous cattle, some AI with the legendary Resource 1441, $1,500 & up. Wayward Winds Ranch, Madison Co., Flora, 601-937-4654.

Reg. Black Angus bulls, 10 months old, 900-1,000 lbs., out of son of Tenx, $1,500. Hinds Co., Terry, 601-946-4615.

Reg. Black Angus bred heifers, 5-6 months old, great genetics & disposition, safe AI or bull bred, $1,500. Newton Co., Newton, 662-687-5652.

Reg. Black Angus herd, open heifers, bred heifers & mature cows, all bred for calving, all for complete dispersal, $1,250-$2,500. Newton Co., Union, 601-774-9394.

PB Black Angus bull & heifers, 7 months old, $600 each. Walthall Co., Sandy Hook, 601-341-3544.

PB Black Angus bull, 20 months old, Circle A bloodline, $1,200. Lee Co., Tupelo, 662-401-8556.

Black Angus bull, believed to be PB, born 1/3/19, big & healthy, LBW, $800 or trade for something of equal value. Marion Co., Columbia, 601-441-2145.

BRAFORD

Braford herd bull, prospects sired by reg. LBW JD Hudgins Brahman bull, big-boned, growthy, meaty, gentle, guaranteed, pictures available, $1,000. Lauderdale Co., Collinsville, 601-678-1977.

F1 Braford replacement heifers, farm raised & gentle, a select few F1 Braford herd sire prospects, $1,400 & up. Chickasaw Co., Okolona, 662-401-8496.

BRAHMAN

Reg. Brahman bull, with papers, calves on the ground, awesome bull, very gentle, selling because I'm keeping lots of his beautiful girls, $2,000. Smith Co., Raleigh, 769-232-7190.

Brahman bull, gray, 1 year old, high quality, lots of meat, very gentle, $1,200. Madison Co., Canton, 601-201-0896.

Top quality reg. Red Brahman, best genetics available, 20 excellent reg. Red Brahman bulls available now, LBW, gentle, great for producing F1's, $2,500 & up. Chickasaw Co., Okolona, 662-401-0304.

BRANGUS

Reg. Brangus bulls out of Big Town, 3D, Tribute, Megatron, 14-17 mos., $2,500/up; Reg. Brangus heifers, 12-15 mos., embryo/AI bred, $1,500/up. Pontotoc Co., Pontotoc, 662-488-1360.

Reg. Brangus bull, 3 1/2 years old, Brinks bloodline, gentle, selling because I'm keeping his heifers, $2,000. Covington Co., Collins, 601-517-2030, no calls or texts after 8 p.m.

Reg. Brangus bulls with papers, 12-15 months old $1,500, 15-20 months old $2,000, 20 months & older $2,500. Lincoln Co., Bogue Chitto, 601-754-6206.

Reg. Brangus bulls, outstanding genetics, 12-14 mos. old, veterinarian raised, $2,500 & up. Paul Drake, DVM, Harrison Co., Gulfport, 228-234-1779.

Reg. Brangus bulls, very gentle, top EPDs, guaranteed, thick bodied, 12 months old $1,500, 18 months old $1,800, 2 years old $2,500. Pearl River Co., Lumberton, 601-796-9260.

Golden Certified F1 Brangus bulls, 22-23 months old, out of reg. Angus cattle & JD Hudgins bulls, tested & ready, $2,800. Lamar Co., Lumberton, 985-637-7538.

CHARBRAY

Charbray bull calves, very LBW, 40-50 lbs., sire: LT Ledger Son, South Dakota, dams: (V-8, JDH Cows) Texas, choice, $1,000, 10% deposit. Frank Niemeyer, Lamar Co., Lumberton, 601-436-0124.

CHAROLAIS

Reg. Full French Charolais bulls & females, polled & dehorned, gentle, excellent quality, weaned to breeding age, $1,500 & up. Winston Co., Louisville, 662-312-0826.

Reg. Charolais bulls, 16-18 months old, great bloodlines, some with EPDs, reflecting LBW, high on milk, with semen test, $1,500 & up. Covington Co., Sumrall, 601-758-3363.

PB Charolais bulls, guaranteed, very gentle, large selection, 18-24 months old, $1,500 & up. Lincoln Co., Brookhaven, 601-823-3656.

PB Charolais bulls, polled, guaranteed, very gentle, large selection, 12-26 months old, $1,200 & up. Jones Co., Ovett, 601-765-7110.

Full French & PB Charolais bulls & females, weaning to breeding age, farm raised & performance bred, $1,500 & up. Scott Co., Forest, 601-562-2287.

Charolais heifers, 18-20 months old, exposed to black bull, can deliver, $1,250 each. Chickasaw Co., Houston, 662-456-6682.

CORRIENTES

Corriente cattle, 12 heifers & 3 steers, solid color, all fresh, ready to rope with good horns, $400 each. Panola Co., Como, 662-560-7007.

DEXTER

Reg. Irish Dexter cattle, all ages, polled & horned, A2/A2, red, black & dun, all fully tested, pictures available, quantity discounts, $800 & up. Marshall Co., Holly Springs, 901-481-9274.

GELBVIEH

PB Gelbvieh virgin bulls, red or black, 28 months old, Gelbvieh heifers, 22 months old, exposed to reg. Red Angus bull, gentle, $900 & up. Yalobusha Co., Water Valley, 662-473-3578.

Gelbvieh bulls & young cows, black & red bulls, all polled, performance & fertility tested, all very docile. $2,200 & up. Covington Co., Seminary, 601-270-4152.

HEREFORD

Reg. Polled Hereford bulls, 2 yrs. old, Hylite & Bergundy breeding, $2,000 each. Leake Co., Carthage, 601-832-2225.

Reg. Polled Hereford bulls, 16 months old, 2 reg. Polled Hereford cows also available, 2 years old, $1,500 & up. Hancock Co., Bay St. Louis, 228-341-3601.

Reg. Hereford bull, polled, 5 years old, gentle, used on heifers to produce black baldies, selling because of too many granddaughters, $2,300. Copiah Co., Wesson, 601-942-9118.

Reg. Hereford bulls, horned & polled, 1-2 years old, $1,500 & up. Madison Co., Canton, 601-201-0896.

Reg. Horned Hereford bulls, 2 years old, vet checked, ready to go, $2,500 & up. Carroll Co., Coila, 662-455-2208.

Hereford bull, polled, 17 months old, great build, very gentle, ready to work, $1,500. Pontotoc Co., Randolph, 662-419-5021.

Reg. & PB Hereford cows, some bred to reg. Brahman bulls, $1,750 & up. Chickasaw Co., Okolona, 662-401-0304.

RED ANGUS

Reg. Red Angus open heifers, 1 year old, bulls also available, 1-2 years old, $1,200-$2,400. Jones Co., Ovett, 601-580-7144.

Red Angus heifer, 11 months old, halter broken & very gentle, show calf in the making, pictures available, $900 OBO. Amite Co., Liberty, 601-248-7908.

Red Angus heifers, 2 PB & 3 Red Angus/Braford, 9-11 months old, $750 each or $3,500 for all. Webster Co., Eupora, 662-552-6421.

RED BRANGUS

Reg. Red Brangus bulls, 16-20 months old, Tylertown bull test data available, BSE & ultrasound tested, $2,200 each; Reg. heifers, some bred, $1,750 each. Harrison, Long Beach, 228-864-4339.

Reg. Red Brangus bulls, 5 available, born in Jan./Feb. 2018, $2,000 each. Simpson Co., Magee, 601-259-0415.

6 Red Brangus cow, 3-4 years old, been with South Poll bull since 6/20/19, $1,250. Noxubee Co., Macon, 662-889-6628.

SANTA GERTRUDIS

Reg. Santa Getrudis open heifer & yearling bulls, top bloodlines, EPDs, Santa Getrudis/Hereford Star V open heifer & bulls also available, $1,000-$1,500. Hancock Co., Kiln, 228-216-8731.

SIMANGUS

Reg. SimAngus bulls without papers, you pick, 1 year olds $1,500-$2,000, 1 year old-30 months old $2,500. Lincoln Co., Bogue Chitto, 601-754-6206.

Reg. SimAngus bred heifers, 5-6 months old, great genetics & disposition, safe AI or bull bred, $1,500. Newton Co., Newton, 662-687-5652.

SIMMENTAL

Reg. Simmental bulls, cows & heifers, open & bred heifers available, visitors welcome anytime, $1,000 & up. Pearl River Co., Poplarville, 601-795-5007.

Reg. Simmental black bulls, polled, extremely good calving ease, heifer bulls, uniform EPDs, with Fleckvieh influence, 100% Fleckvieh bull BHR breeding, $2,000 & up. Lincoln Co., Brookhaven, 601-757-6789.

TEXAS LONGHORN

Texas Longhorn bull, 4 years old, large horns, very good, pictures available, $400. Newton Co., Hickory, 601-562-5398.

ULTRABLACK

Reg. Ultrablack bulls, outstanding genetics, 12-14 mos. old, veterinarian raised, $2,500 & up. Paul Drake, DVM, Harrison Co., Gulfport, 228-234-1779.

Reg. Ultrablack bulls, very gentle, top EPDs, guaranteed, thick bodied, 12 months old $1,500, 18 months old $1,800, 2 years old $2,500. Pearl River Co., Lumberton, 601-796-9260.

Reg. Ultrablack bull, great genetics, 18 months old, ready to go to work, $2,000. Pearl River Co., Poplarville, 601-463-0537.

Town Creek Ultrablack bull, born 3/4/16, excellent heifer bull, calves to show, gentle, easy keeper, ready for heavy service, $2,500. Rankin Co., Pelahatchie, 601-832-1272.

OTHER BEEF CATTLE

Golden certified tigerstripe bulls, 15 months old, $1,200 & up. Hancock Co., Bay St. Louis, 228-341-3601.

Several yearling bulls & heifers, both Angus & polled Herefords, $1,000 each. Panola Co., Sardis, 662-934-7038.

Beefmaster/Red Angus bull, born 3/1/19, out of reg. Beefmaster dam & reg. Red Angus bull, great looking young bull, great genetics, $1,100. Madison Co., Madison, 601-842-6806.

Charolais sire - LT Ledger Son, very LBW, dams half Brahman & half Angus, large cows, excellence milk, bull calves, choice $1,000, 10% deposit. Frank Niemeyer, Lamar Co., Lumberton, 601-436-0124.

Bull, 6 months old, $650. Pearl River Co., Lumberton, 601-520-0134.

Calves, various ages, sizes & prices, $500 & up; Some cows, $700 & up; Black crossbred bulls, $1,000 & up, no checks. Covington Co., Collins, 601-517-1711.

Replacement heifer, 7-8 months old, 550-600 lbs., 7 Brangus/Angus also available, real gentle, $700 each, cash. Greene Co., Lucedale, 601-508-2214.

10 gentle heifers, $6,500. Covington Co., Seminary, 601-517-5700.

10 Brangus/Angus cows, second calf 3-4 years old, home grown, bred to Angus bull, pictures available, $1,100 or $1,300 for cow/calf pair. Pike Co., McComb, 601-248-2342.

22 commercial black & black baldy cows in good condition, have been with Brangus bull since 6/29/19, pictures available upon request, $23,500. Holmes Co., Lexington, 662-834-3888, leave message.

23 young Brangus cows, 2nd & 4th calf cows, 16 pairs & 7 due in early spring, $1,300/pair or $850/bred cow. Winston Co., Louisville, 662-803-3099.

25 black & black baldy SimAngus/Brangus X heifers, 900-1,050 lbs., bred to Hereford & Ultrablack LBW bulls, start calving first of October, $1,550 each. Jasper Co., Hickory, 601-479-7655.

40 Brangus/Angus heifers, bred to LBW Angus bulls, start calving 11/1/19, off our commercial cow herd, no sale barn cattle, pictures available, $1,450. Copiah Co., Wesson, 601-757-3670.

DAIRY CATTLE

Reg. Jersey cow, 6 years old, bred to Angus bull, will calve 10/5/19, nurse cow, leads on halter, $1,800. Oktibbeha Co., Sturgis, 662-312-0510, call before 9 p.m.

PB Jersey bull, gentle, $700, no phone, contact Jacob Hostetler, 2519 Topsy Road, Randolph MS, 38864, Pontotoc County.

3 PB Jersey heifers, 1 running with bull, $900 each; 2 PB Jersey cows, running with bull, $1,250 each; PB Jersey bull, $1,000. Jasper Co., Bay Springs, 601-764-3414.

Guernsey cow, 7 years old, well trained hand or machine milk cow, vaccinated/wormed, $1,000 cash. Marion Co., Foxworth, 601-736-0888.

Jersey & Holstein steers, $500 & up, no checks. Covington Co., Collins, 601-517-1711.

GRASS-FED MEATS

All natural, grass raised & finished lambs, no antibiotics/wormer, lamb chops, burger, roast, leg of lamb, USDA inspected, $8/lb. Noxubee Co., Macon, 662-570-8858.

From our farm to your freezer, no middleman, raised naturally, grass raised beef, grain finished, no hormones or antibiotics, aged, shrink wrapped, state inspected, $3.50/lb. Jones Co., Laurel, 601-340-1350.

Farm raised choice Angus beef steers for freezer, grass raised & grain finished for 120 days, half, quarters, no antibiotics or hormones, $3.50-$3.70/lb. Jackson Co., Vancleave, 228-219-4450.

GOATS & SHEEP

3 Reg. Alpine does, bred to nice reg. Alpine buck, healthy, friendly, CAE free, young, selling due to downsizing the herd, $250 cash only. Lowndes Co., Columbus, 662-574-6215.

Reg. NKR buck, born 1/5/18, son of Outlaw, has microchip & DA, solid black, pictures available, $500. Jones Co., Ellisville, 601-297-4958.

PB ADGA Nubian buckling & doelings, bottle fed, disbudded, top 10 millers, adult does $600, 5 month old does & buck $400. Harrison Co., Saucier, 228-861-7526.

PB Romney sheep, born 4/21/19, male & female, eligible for registration, $125 each. DeSoto Co., Southaven, 901-485-8095.

PB Kathadin lambs, 9 months old, ewes & rams, 1 ram 20 months old, very nice stock, about 12 available, $125-$250. Carroll Co., Carrollton, 662-809-0330.

Boer buckling & 4 Boer doelings, out of club goat stock, 8 months old, vaccinated, hooves trimmed, $150 & up. Simpson Co., Mendenhall, 601-953-7573.

4 commercial Kiko nannies, 3-6 years old, exposed to reg. performance test finalist Kiko bucks, healthy, proven producers, $350 each. DeSoto Co., Olive Branch, 901-245-9099.

Mixed herd, Pygmy, Nubian Dwarf, Myotonic & brush, 8 healthy & pretty bred does, 2 bucks, pictures available, price is for all, singles negotiable, $1,400. Scott Co., Morton, 601-613-3654.

3 Boer/Nubian bucks, 5 months old, will make good edition to commercial

herd, adding vigor, growth, color & milk production to future replacement does, $150. Carroll Co., McCarley, 225-206-1471.

Boer billies, 9 months & older, 1-3 year old Boer billy & few does also available, real nice, $225 & up. Lauderdale Co., Meridian, 601-482-0601.

Dorper sheep, 1 ram & 3 bred ewes, 21 months old, second lambing, 3 lambs, 2 rams & 1 ewe, 9 months old, $1,050 for all. Madison Co., Flora, 601-201-4336.

10 Pygmy goats, little, plenty to choose from, 5 bucks $100, 5 does $125; Bred nanny also available, $200. Pike Co., Summit, 601-730-3004.

Kiko billy goat, 3 years old, swap bloodlines, $150; Wethers also available, good for weed & bush control, $95 each. Pike Co., Summit, 601-248-5925.

Nigerian Dwarf bucklings, born 8/10/19, dam: Farm Oldsouth WP Te'a, sire: Bayou Country PR Bode, pictures available, $800. Rankin Co., Florence, 601-906-1291.

Nigerian Dwarf wether, 8 months old, ready to go, $50. Pearl River Co., Poplarville, 601-916-0372.

19 Katahdin & Dorper sheep, 18 ewes & 1 ram, $2,900 cash. Choctaw Co., McCool, 662-773-3713.

Boer mix billy goat, 4 months old, $80. Copiah Co., Crystal Springs, 601-892-9027.

RABBITS

PB Netherland Dwarf rabbits, young males & females, some spotted, adult doe also available, pictures available, $20. Marion Co., Columbia, 601-441-7119.

Little "Hops" rabbits: Californians, Dutch & Havanas, breeding stock or small ones, available year round, $20 & up. Rankin Co., Pearl, 601-955-3800.

Pet or meat rabbits, 1-6 months old, $6-$10. Panola Co., Batesville, 662-654-1627.

New Zealand White & Californian rabbits, $15 & up depending on age & quality. Pearl River Co., Picayune, 601-590-6517.

Florida Cottontail rabbits, to train dogs or eat, Californian rabbits also available, $10 & up. Wayne Co., Waynesboro, 601-671-4209.

Cane Cutters "Swampers," bred for running pens, 4-6 weeks old $12; 7-8 weeks old $15. Pearl River Co., Lumberton, 601-796-2000.

SWINE

Yorkshire/Hampshire cross hog, ready to butcher, $250; 2 feeder pigs, 12 weeks old, $40. Rankin Co., Florence, 601-331-2900.

Yorkshire boar, 3 years old, solid male, built like a tank, good breeder, easy to handle, offspring to show & pictures available, $125. Carroll Co., McCarley, 225-206-1471.

Teacup piglets, very tiny, original breed, beautiful pink/black spots & black/white like panda bear, limited supply, reserve yours now, $250 & up. Wayne Co., Waynesboro, 601-671-4209.

American Juliana mini pigs, chipmunk striped, tuxedos, reds & pinks with spots, raised inside, handled daily, litter trained, $150-$250, visit Hillbilly Hill on Facebook. Yalobusha Co., Water Valley, 662-473-6875.

HORSES & MULES

We cannot accept notices from horse dealers, order buyers or persons selling on a commission basis

All listings of horses and mules must be accompanied by a statement from the seller that he agrees to furnish the buyer a copy of the original negative Coggins test for Equine Infectious Anemia (E.I.A.) that was performed within the past 12 months prior to sale on horses, mules and jacks, except nursing foals.

Only in-state residents are allowed to advertise within this category.

AMERICAN QUARTER HORSES

AQHA black appendix colt, bred for versatility, handled often & ground broke, gently started with saddle training, ready for your program, $2,000. Rankin Co., Brandon, 601-573-9005, call or text.

AQHA sorrel mare, 6 yrs. old, cutting horse bred, has Peptoboonsmal & Dual Pep on papers, broke to ride, $3,875. Leake Co., Carthage, 601-672-3490.

QH's, Poco Bueno bloodlines, blue roans, grays, buckskins, bays, sorrels, weaning & up, pleasure & working bloodlines, $300 & up. Tate Co., Coldwater, 662-292-0368.

2 palomino paint QH geldings, work & ride, with 4-wheel rubber tire wagon, has canvas top/sides & gear, $6,000. Webster Co., Mathiston, 662-263-6596.

11 yr. old dark buckskin QH mare, great bloodline, Docs Peppy Ace, Ima Foxy Zan, very fast, used on barrels, must sell, $3,200. Copiah Co., Wesson, 601-506-2916.

ARABIANS

Pair of light gray reg. Arabian geldings, full brothers, $1,550 for pair to good home. Tippah Co., Ripley, 662-587-2065.

HAFLINGERS

Haflinger weanlings, 1 stud colt & 1 filly colt, good build, with blazes, gentle, $1,100 each. Smith Co., Mize, 601-733-2600.

PAINTS

APHA 2018 red roan filly, Bucolena Socks, Bucolena, Strait Poco Pine, Strait From Texas on papers, leads & loads, text for pictures, $1,200 OBO. Copiah Co., Hazlehurst, 601-574-1845.

QUARTER PONIES

12 yr. old black, in foal, reg. QP mare, 13.1 H, rides & drives, full add at Violet Farm on Facebook, $2,200. Newton Co., Chunky, 601-513-3716, text or email jenpriscop@yahoo.com.

SPOTTED SADDLE HORSES

6 SSHs, black/white fillies, 1-3 yrs. old, real pretty, $500 & up. Simpson Co., Magee, 601-847-5025.

STANDARDBREDS

6 Standardbred mares bred to foal in September & October, real pretty, $1,000 & up. Simpson Co., Magee, 601-847-5025.

TENNESSEE WALKING HORSES

TWH black gelding, Pusher, Go-Boy & Pride bloodlines, 10/7/07, $1,250. Lowndes Co., Columbus, 662-251-1917.

THOROUGHBREDS

Thoroughbred broodmares, weanlings, yearling, 2 & 3 yr. olds, $500+; 2018 gray Thoroughbred filly, excellent bloodlines (AP Indy, Successful Appeal), $1,500. Pearl River Co., Carriere, 601-347-5155, LTC_MS@hotmail.com.

OTHER HORSES

13 yr. old black mare, Percheron/Saddle Horse cross, $800, no phone, contact Johnny Hostetler, 5106 Salmon Road, Randolph, MS 38864. Pontotoc County.

Horse for lease, location by NWR Middle School, advanced beginner, lessons for hunter jumper available, $150/month. Rankin Co., Brandon, 601-594-0909.

MINIATURES & PONIES

10 miniature horses, 1 male, 9 females, all colors, pinto, palomino, chestnut, white gray & white, will hold till Christmas, half deposit $300-$700 each. Pearl River Co., Picayune, 985-590-8411.

12 miniature horses, 11 females & 1 male, $200 each or $2,000 for all. Winston Co., Louisville, 662-803-1348.

Miniature stud horse, 2 yrs. old, $200. Pearl River Co., Poplarville, 601-916-0372.

MULES, DONKEYS & JACKS

Donkey jack, 4 mos. old, very gentle pet, almost white, cross back also, got to many, $200. Claiborne Co., Utica, 601-535-7616.

Miniature baby jack, 4 mos. old, ready to go, great pet or protector, $250. Pearl River Co., Poplarville, 601-916-0372.

HORSES AT STUD

12 H reg. QP & Pinto stallion, smokey cream, homozygous tobiano & homozygous cream, guaranteed colored foal, fee $400, Facebook page is Star Violet Farm. Newton Co., Chunky, 601-513-3716.

DOGS

ONLY HERDING, HUNTING & WORKING Dog Breeds Will Be Published.

All dogs must be purebred. Mix breed dogs will not be allowed to advertise. Each subscriber is allowed to advertise only two dog breeds. We cannot accept ads from any individual who is engaged in any type of puppy mill operation or acts as a dealer, broker, buncher, or agent in the business of buying and selling dogs and/or bred solely for profit rather than protection of breed integrity (as defined by the United States Department of Agriculture).

We do not list ads for any type of dogs at stud service. Only in-state residents are allowed to advertise within this category.

The Herding, Working & Hunting dog breeds list utilized by the *Mississippi Market Bulletin* is endorsed by the Mississippi State Veterinarian and the Mississippi Department of Agriculture and Commerce.

It is the sole discretion of the *Mississippi Market Bulletin* to accept or reject any dog ad for submission.

ANATOLIAN SHEPHERDS

7 AKC Anatolian Shepherd puppies, all males, $400 each; 4 females, 2 years old, $200 & up; 2 1/2 year old male, $800. Panola Co., Sardis, 662-934-7038.

Anatolian Shepherd puppies, born 7/19/19, livestock guard dogs, $200. Jackson Co., Vancleave, 228-219-5081.

AUSTRALIAN CATTLE DOGS

AKC Blue Heeler puppies, 8 weeks old, vet checked, shots/wormed, dewclaws removed, parents on premises, loyal family & working dog, pictures available, $200 & up. Greene Co., Lucedale, 251-490-8646.

PB Blue Heeler puppies, 2 males & 5 females, born 8/16/19, dewclaws removed, tails docked, good natured parents, ready to go 10/11/19, $200 each. Monroe Co., Amory, 662-825-2026.

Blue Heelers, energetic, smart, easily trained, great cattle dogs, protective & good with kids, previous litters are now service dogs, $100. Pontotoc Co., Troy, 662-419-2900.

AUSTRALIAN SHEPHERDS

CKC Australian Shepherd standard puppies, solid black with white/tan, 1 female & 2 males, $275. Mack Tucker, Jones Co., Laurel, 601-319-4549.

Australian Shepherd puppies, standard size, blue merle & black tricolored available, some with blue eyes, $350-$450. Kemper Co., Scooba, 601-917-5067.

BEAGLES

AKC Beagles, going out of business sale, call for details, $300. Monroe Co., Aberdeen, 662-436-2625.

AKC Beagle puppies, tricolored, had first shots, family friendly, $250. Lincoln Co., Brookhaven, 601-835-6193.

AKC Beagles, small size, silky hair, minimal shedding & no smell, perfect inside dogs, love kids, $500. Pearl River Co., Poplarville, 601-299-0264.

PB Beagle puppy, 6 weeks old, shots/wormed, Black Creek & Warfield Red, great pet or hunter, $120. Copiah Co., Hazlehurst, 601-894-5124.

Beagle puppies, born 7/16/19, out of rabbit stock, not registered, lemon/white, had shots, $150. Lamar Co., Sumrall, 601-408-1068.

Beagle puppies, 9 weeks old, male & female, call or email for more info, $250. Sunflower Co., Ruleville, 662-299-7737, m.cabrol@yahoo.com.

Beagles, 6 months old $65, grown rabbit dogs $150 & up. Jones Co., 601-319-4669.

Beagle puppies, Bluetick, red/white & tricolored, out of good running rabbit dogs, $75; 1 1/2 year old & older lemon/whites, $50 each. Walthall Co., Tylertown, 601-876-5467.

BELGIAN MALINOIS

AKC Belgian Malinois puppies, European bloodlines, excellent family protection dogs, very social, $1,500. Pearl River Co., Poplarville, 601-299-0264.

BLOODHOUNDS

CKC Bloodhound puppies, ready mid October, will have shots/wormed, both parents at home, beautiful markings, $300. Rankin Co., Florence, 601-955-6008.

BORDER COLLIES

PB Border Collie puppies, raised on cattle farm, from working stock, $100 each. Jefferson Davis Co., New Hebron, 601-792-8978.

Border Collie puppies, born 6/13/19, 3 males & 3 females, very energetic, $200. Montgomery Co., Duck Hill, 662-614-6142.

BOYKIN SPANIELS

Boykin Spaniel puppies, vaccinated/wormed, ready to go, out of hunting stock, with papers $1,400, without papers $700. Simpson Co., Pinola, 601-757-8251.

COCKER SPANIELS

CKC Cocker Spaniels, born 9/27/19, taking orders & deposits now, pictures of parents & former puppies available, $650 OBO. George Co., Lucedale, 601-508-4911.

COLLIES

ABC Border Collie puppies, blue merle, red/white & blue/white, strong working lines, will make great dogs, $400. Chickasaw Co., Houston, 662-631-8043.

COONHOUNDS

PKC Coonhounds, going out of business sale, call for details, $300. Monroe Co., Aberdeen, 662-436-2625.

UKC Black & Tan Coonhound puppies, 4 months old, 1 male & 2 females, $150 each. Yalobusha Co., Water Valley, 662-514-5477.

UKC Bluetick Coonhound puppies, Utchman & Smokey River bloodline, 2 females & 1 male, born 7/4/19, shots/wormed, $300. Panola Co., Sardis, 662-609-7504.

Reg. Black & Tan Coonhound female, 7 years old, $700. Rankin Co., Pearl, 225-978-8354.

Reg. Treeing Walker Coonhound female, 2 years old, Skunk River Fredman, $325. Rankin Co., Pearl, 601-720-4816.

CURS

OMCBA Mountain Cur puppies, tails docked, shots/wormed, $200. Itawamba Co., Fulton, 662-213-5686.

---

7 OMCBA Cur puppies, born 6/28/19, both parents will tree squirrels & male will hunt at night, great bloodlines, pictures available, $200. Wayne Co., Waynesboro, 601-577-6227.

FB Ladner Malley Black Mouth Cur female, 19 months old, no papers but can possibly get from previous owner, $50. Hancock Co., Kiln, 228-493-3088.

Cur puppy, 7 months old, beginning to tree squirrels in yard, friendly & ready to train to hunt, $150. Perry Co., Petal, 601-818-2122.

Black Mouth Cur puppies, Ladner Malley bloodline, $150 each. Hancock Co., Kiln, 228-255-1669.

Mountain Cur puppies, born 7/5/19, several hall of famers on paper: Streak, Clark's Pistol Pete, Franklin's Thunder, Gaietto's Jukebox, among others, males $300, females $250. Tate Co., Coldwater, 662-292-7384.

Kemmer Cur puppies, 5 months old, 4 females, shots/wormed, natural bobtail, parents are squirrel dogs, $200. Lauderdale Co., Meridian, 601-513-4947.

Black Mouth Cur male, 2 years old, red/white, good deer hunting dog, $300. Greene Co., Lucedale, 601-766-5286.

Kemmer Cur puppies, no papers, parents are my squirrel dogs, shots/wormed, ready to go, $150 each. Montgomery Co., Winona, 662-809-1479.

Male Cur blood deer dog, can put on track, $600; 3 young Catahoula Curs, out of hog dog, $200 each; Female Cur hog dog, $500. Perry Co., Beaumont, 601-588-0731.

Catahoula Cur, 11 months old, out of professional cattle dogs, pictures available, $75. Newton Co., Hickory, 601-562-5398.

ENGLISH SETTERS

Llewellin English Setter puppies, 2 males & 1 female, 8 months old, walking hunting dogs, both parents used for hunting, $250. Copiah Co., Wesson, 601-748-0293.

FEISTS

NKC Feist female puppy, brown, born 4/1/19, tails docked, first shots/wormed, out of Taz' & Williams' dogs, very smart, already running squirrels, $200. Jefferson Davis Co., Prentiss, 601-792-5373.

Mountain Feist puppies, natural bobtail & docked, red/white with black muzzles, from squirrel dog stock, $100 each. Rankin Co., Florence, 601-845-2113.

Mountain Feist puppies, no papers, Buckley & Topper bloodline, both parents are squirrel dogs & very smart, will make good dogs, $150 each. Montgomery Co., Winona, 662-809-1479.

FOXHOUNDS

4 Running Walker Foxhound deer dogs, $200 & up. Perry Co., Beaumont, 601-588-0731.

---

2 Foxhound females, black/tan, 5 years old, 1 hunts squirrels, 1 runs deer, both will make good pets or mother dogs, good home only, free. Lauderdale Co., Bailey, 601-737-8309.

GERMAN SHEPHERDS

AKC German Shepherds, young males & females, 12 weeks – 4 years old, health guaranteed, up to date on shots, great bloodlines, $250 & up. Scott Co., Walnut Grove, 601-562-6950.

CKC German Shepherd female puppy, black/tan, will make great guard dog, $400. Lamar Co., Lumberton, 601-674-6444.

GERMAN SHORTHAIRED POINTERS

AKC German Shorthaired Pointer puppies, born 6/4/19, 3 females & 1 male, solid liver & white/liver, Tallahatchie Pointers hunting bloodlines, wormed/vaccinated, $400. Scott Co., Forest, 601-507-4709.

AKC German Shorthaired Pointer males, 2 white/black & 1 black roan, tails docked, dewclaws removed, shots/wormed, champion bloodlines, ready to start, $500-$550. Pontotoc Co., Pontotoc, 662-607-1353.

GOLDEN RETRIEVERS

AKC Golden Retriever puppies, born 6/27/19, wormed/vaccinated, very cute & playful, $600. Lamar Co., Lumberton, 601-408-6127.

GREAT DANES

Great Dane puppies, ready to go soon, call or text for details, $500-$1,000. Scott Co., Forest, 601-900-3015.

GREAT PYRENEES

5 Great Pyrenees female puppies, born 7/2/19, parents & puppies with sheep, goats & cows, $125 each. Clarke Co., Shubuta, 601-604-4580.

Great Pyrenees puppies, males only, 8 weeks old, shots/wormed, $150. Neshoba Co., Philadelphia, 334-507-0814.

Great Pyrenees puppies, born 8/21/19, 6 males & 4 females, ready for pickup 9/20/19, with shots $200, without shots $150. Monroe Co., Hamilton, 662-304-0026.

Great Pyrenees puppies, born 7/4/19, vaccinated/wormed, $100. George Co., Lucedale, 601-766-5306.

LABRADOR RETRIEVERS

AKC Labrador Retriever puppies, born 8/30/19, all light yellow, English stock, blocky heads, excellent bloodlines, parents on site, beautiful dogs, first shots/wormed, $600. Marion Co., Columbia, 601-441-2117.

AKC Labrador Retrievers, males & females, 6 weeks up to 3 years old, health guaranteed, shots/wormed, most have puppies, great bloodlines, $250 & up. Scott Co., Walnut Grove, 601-562-6950.

FB Labrador Retriever puppies, born 7/6/19, 3 chocolate & 5 black, 3 have yellow spots, sire: English Lab, dam: American Lab, $100. Leake Co., Carthage, 601-832-9116.

PEMBROKE WELSH CORGIS

AKC Pembroke Welsh Corgi puppies, tails docked, dewclaws removed, vaccinated/wormed, 1 year health guarantee, ready 10/5/19, $900. Jones Co., Ellisville, 601-498-9156.

RAT TERRIERS

Reg. Rat Terrier puppies, males & females, toy to miniature range, shots/wormed, health records, $200 each cash. Marion Co., Foxworth, 601-736-3596.

ROTTWEILERS

AKC German Rottweiler puppies, 3 generation show dog pedigree, kennel trained, all shots, great companions & protection, pictures available $1,000. Rankin Co., Pelahatchie, 601-854-5197.

AKC Rottweiler puppies, German breed, had all shots, 25 years experience, $600. Hinds Co., Bolton, 601-866-9405.

AKC Rottweiler puppies, German bloodline, both parents on site, great markings, accepting $150 deposit now, ready 10/6/19, $650. Oktibbeha Co., Sturgis, 662-312-8990.

SHIBA INUS

Shiba Inu male, cream colored, born 4/23/19, beautiful, loyal, needs room to run, pictures available, $400. Scott Co., Morton, 601-613-3654.

TEDDY ROOSEVELT TERRIERS

UKC, AKC & FSS Teddy Roosevelt Terriers, health tested parents, 3 older male puppies $200 each, others $350 & up. Marshall Co., Holly Springs, 901-481-9274.

TEXAS BLUE LACYS

Texas Blue Lacy puppies, 2 males & 1 female, born 4/10/19, excellent hog dogs/trackers & all around working dogs, pedigree info & pictures available, $75. Attala Co., Kosciusko, 601-253-4561.

WEIMARANERS

AKC Silver Weimaraner puppies, had shots, tails docked, dewclaws removed, very intelligent, parents on site, ready to go, $650. Choctaw Co., Ackerman, 662-803-7300.

DOG HANDLING & SUPPLIES

Affordable dog grooming, any size or breed, cut hair, bathe & trim toenails, $30-$40. Rankin Co., Florence, 601-497-3047.

SportDOG TEK 1.0 GPS handheld train & tracker, all chargers, with 2 collars that need repair, $100 for all. Calhoun Co., Vardaman, 662-414-1531.

Pointing dog, retriever training & dog obedience, $550 per month. Lee Co., Shannon, 662-767-8851.

Sharpening & repair of small & large animal clippers & blades, also sharpening of grooming shears & scissors. Amite Co., Liberty, 601-657-2277.

STOP AG THEFT

1-800-678-2660

To report a crime

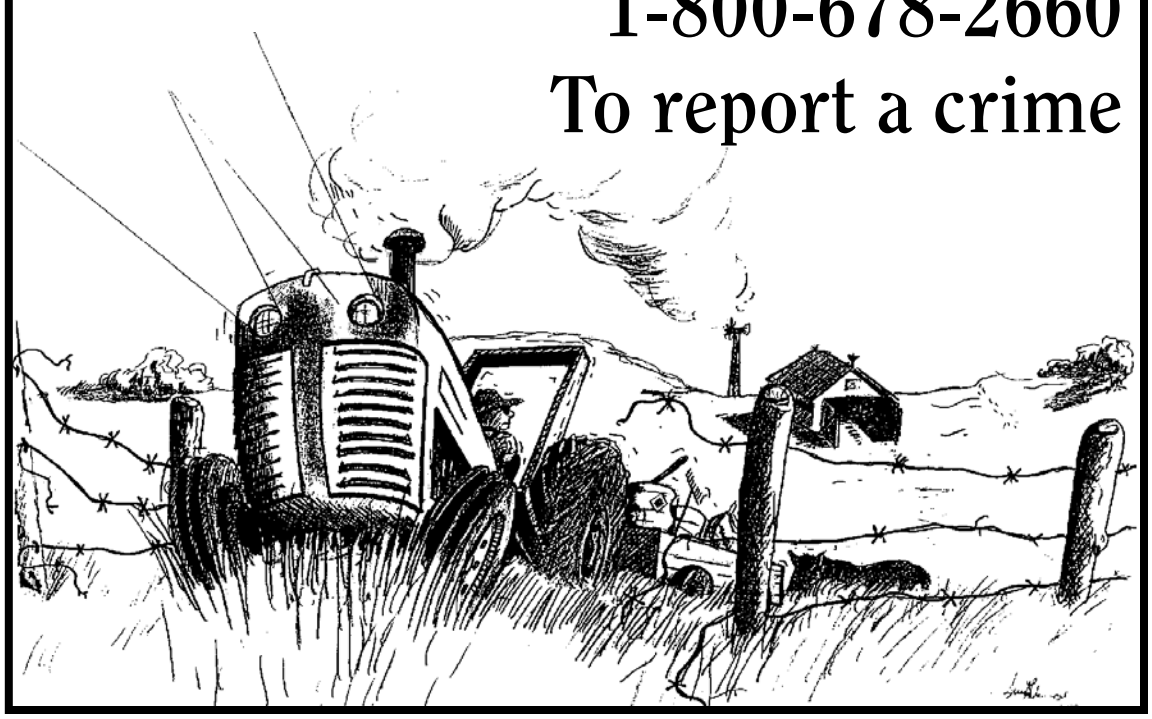

★★★ UPCOMING EVENTS ★★★

2019 Pumpkin Patch- Mitchell Farms in Collins, MS (Covington Co.) is booking field trips to the 2019 Pumpkin Patch, Sept. 28 - Nov. 10, 2019. For more information call 601-606-0762, email jolynn.mitchell@yahoo.com or www.mitchellfarms-ms.com.

Flower Show at the MS State Fair- The Gardeners of Jackson is inviting everyone to enter their plants on Mon., Oct. 1, 2019, from noon until 7 p.m. Every plant will be registered and judged and will be on display during the fair. Bring all plants to the back of the Mississippi Trade Mart building in Jackson, MS (Hinds Co.) All plants must be picked-up on Fri., Oct. 11, 2019, from 8 a.m. till 1 p.m. Any resident of Mississippi (excluding commercial plant vendors) may enter their plants and flowers. For more information call 601-826-1648.

MS Peanut Festival- We are currently accepting applications for the MS Peanut Festival held at Mitchell Farms in Collins, MS (Covington Co.) on Oct. 5-6, 2019. Applications can be found at www.mitchellfarms-ms.com or for additional information call 601-606-0762.

Pascagoula Gun Show- has been canceled due to building under remodeling, Sat.-Sun., Oct. 5-6, 2019, Jackson County Fairgrounds, Pascagoula, MS (Jackson Co.) For more information call 601-498-4235 or www.bigpopgunshows.com.

3rd Annual Mississippi Gulf Coast Bottle & Collectibles Show & Sale- Sat., Oct. 5, 2019, from 9 a.m. - 4 p.m. at the Joppa Shrine Temple, 13280 Shriners Blvd., Biloxi, MS (Harrison Co.) All types of antique bottles and collectibles. For more information call 985-373-6487 or 228-392-9148.

Fall Flower & Garden Fest- Fri.-Sat., Oct. 11-12, 2019, 9 a.m. - 2 p.m., Trucks Crop Experiment Station, 2024 Experiment Station Road, Crystal Springs, MS (Copiah Co.) This is the largest home gardening show in the Southeast with average attendance of 5,000 people over the two-day event. Featured in the 3 acre garden are winners of the prestigious All-America Selections award. Admission and parking are free. For more information call 601-892-3731 or www.extension.msstate.edu/fallfest.

Natchez Gun Show- Sat.-Sun., Oct. 12-13, 2019, Natchez Convention Center, 211 Main Street, Natchez, MS (Adams Co.) Show hours: Sat. 9 a.m.- 5 p.m. & Sun. 10 a.m. - 4 p.m. Buy, sale, trade or appraisals. Hourly door prizes. Like us on Facebook at Big Pop Gun Shows. For more information call 601-498-4235 or www.bigpopgunshows.com.

Barn Sale, Antiques & Collectibles Fri.-Sat., Oct. 18-19, 2019, 7 a.m.- 5 p.m., 4799 Old Hwy. 11, Purvis, MS (Lamar Co.) 70+ multiple collectors with trailer loads of antiques, collectibles, glassware, wagon wheels, bells, primitives, advertising signs, anvils, furniture, tools, cast iron, tractor seats, old windows & doors, jewelry, coins, many unusual items and more. For more information call 601-818-5886 or 601-794-7462.

Jackson Gun Show- Sat.-Sun., Oct. 19-20, 2019, Mississippi Trade Mart, MS Fairgrounds, 1200 Mississippi Street, Jackson, MS (Hinds Co.) Show hours: Sat., 9 a.m. - 5 p.m., & Sun., 10 a.m. - 5 p.m. 8' tables - $60 each. Buy, sell or trade. Free parking and hourly door prizes. Exhibits include: safes, guns, ammo, knives, hunting, military items, gun dealers, collectors and enthusiasts. Like us on Facebook at New South Gun Shows. For more information contact Bill or Elizabeth Milstead at 601-260-5351 or www.newsouthgunshows.com.

11th Annual Methodist Women's Mission Marketplace- Sat. Nov. 2, 2019, at Puckett United Methodist Church in Puckett, MS (Rankin Co.) from 8 a.m.-2:30 p.m. Venders welcome. $25 homemade soups and sweets cafe $5. Order holiday casseroles. For more information on forms call or text 601-613-7589 or email: drmchsfarm1@gmail.com.

Capital City Gun Show- Sat.-Sun., Nov. 2-3, 2019, Wahabi Shriners Building 4123, I-55 South Exit 88, Jackson, MS (Hinds Co.) Show hours: Sat. 9 a.m.- 5 p.m. & Sun. 10 a.m. - 4 p.m. Buy, sale, trade or appraisals. Hourly door prizes. Like us on Facebook at Big Pop Gun Shows. For more information call 601-498-4235 or www.bigpopgunshows.com.

Tupelo Gun & Knife Show- Fri.-Sun., Nov. 8-10, 2019, Tupelo Furniture Market, Building #5. Fri. 5-9 p.m.; Sat. 9 a.m.-6 p.m.; Sun., 10 a.m.-5 p.m. Buy, sale or get an appraisal. For more information call, 662-401-1270 or email mccarverbeverly@gmail.com.

Barton Trade Days- Sat.-Sun., Nov. 9-10, 2019, 8 a.m. - 4 p.m., at 928 Quinn Road, Byhalia, MS (Marshall Co.) Indoor/outdoor booth space available. Antiques, tools, metal art, arts & crafts, jams, jellies, chickens and goats, something for everyone. For more information call Lisa at 901-326-9366.

The Mississippi Beekeepers Association
Presents

2019
ANNUAL MEETING
November 8-9, 2019

at
Eagle Ridge Conference Center
1500 Raymond Lake Road Raymond, MS 39154
the best place to meet, eat and play

Featured Speakers

Kim Flottum

Editor of Bee Culture Magazine

Jon Zawislak

is the apiculture specialist for the University of Arkasas Division of Agriculture

MISSISSIPPI STATE UNIVERSITY EXTENSION

2019 MBA Annual Meeting Fees
Select the ones that apply
All pre-registration includes lunch on Saturday

		Individual	2-Adult Package	Non-member
☐	Hobbyist	$50	$80	$65
☐	Sideliner			
☐	Commercial			
☐	Beekeeper Saturday ONLY	$40	N/A	$50
☐	Wanna-Bee	$40	$65	
	Saturday Morning Breakfast (Per Plate)	$14		
	Friday Night Banquet Tickets (Per Plate)	$30		

All registrations after November 2 and at the door will not include meals and will be charged an entry of $65

For more detailed information, membership and on-line or printable registration visit our website

mshoneybee.org

So you "Wanna-Bee" a Beekeeper

Eagle Ridge Conference Center
1500 Raymond Lake Road Raymond, MS 39154
the best place to meet, eat and play

Then you need to attend the

Wanna-Bee University

1500 Raymond Lake Road
Raymond, MS 39154

Saturday, November 9th

8:30 — 4:00

What you'll learn:

- What equipment you need
- When and where to get your bees
- How to manage diseases and parasites
- How to set-up your colony
- What upkeep and husbandry you'll need to master

Industry major vendors on site

MISSISSIPPI STATE UNIVERSITY EXTENSION

Registration

Lunch included with advance registration

Individual $40 2-Adult Package $65

All registrations after October 20 and at the door will not include meals and will be charged an entry of $45

For more detailed information, membership and on-line or printable registration visit our website

mshoneybee.org

WEEKLY LIVESTOCK AUCTIONS & SALES

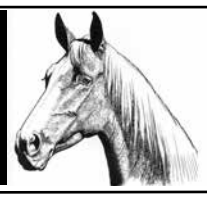

CATTLE AUCTIONS

Cattlemen's Stockyard, LLC
Sale Day - Monday - 12:30 PM
West Point, MS (Clay Co.)
Ph: 662-495-1178

Double L Cattle Auction
Sale Day - Mondays - 1:00 PM
Thaxton, MS (Pontotoc Co.)
Ph: 662-489-4343

East MS Farmers Livestock Co.
Sale Day - Tuesday - 12:00 PM
Philadelphia, MS (Neshoba Co.)
Ph: 601-656-6732

Farmers Livestock Marketing
Sale Day - Wednesday - 1:00 PM
Carthage, MS (Leake Co.)
Ph: 601- 267-7884

Glenwild Stockyard
Sale Day - Monday - 1:00 PM
Grenada, MS (Grenada Co.)
Ph: 662-226-1900

Gowan Stockyards
Sale Day - Wednesday - 1:00 PM
Kosciusko, MS (Attala Co.)
Ph: 662-289-9727

Lincoln Co. L/S Commission Co.
Sale Day - Tuesday - 1:00 PM
Brookhaven, MS (Lincoln Co.)
Ph: 601-833-2654

Lipscomb Brothers Livestock Market
Sale Day - Wednesday - 7:00 PM
Como, MS (Panola Co.)
Ph: 662-526-5362

Livestock Producers Assn. #1
Sale Day - Tuesday - 12:15 PM
Tylertown, MS (Walthall Co.)
Ph: 601-876-3465

Lucedale Livestock Producers
Sale Day - Wednesday - 11:00 AM
Lucedale, MS (George Co.)
Ph: 601-947-3352

Macon Stockyards, Inc.
Sale Day - Monday - 12:30 PM
Macon, MS (Noxubee Co.)
Ph: 662-726-5153

Meridian Stockyards
Sale Day - Monday - 12:00 PM
Meridian, MS (Lauderdale Co.)
Ph: 601-482-7275

Peoples Livestock Auction
Sale Day - Monday - 1:00 PM
Houston, MS (Chickasaw Co.)
Ph: 662-456-3018

Pontotoc Stockyard, Inc.
Sale Day - Saturday - 11:00 AM
Pontotoc, MS (Pontotoc Co.)
Ph: 662-489-4385

Southeast Mississippi Livestock
Sale Day - Monday - 12:30 PM
Hattiesburg, MS (Forrest Co.)
Ph: 601-268-2587

Tadlock Stockyard
Sale Day - Monday - 12:00 PM
Forest, MS (Scott Co.)
Ph: 601-469-3642

Walnut Sales Co.
Sale Day - Saturday - 1:00 PM
Walnut, MS (Tippah Co.)
Ph: 662-223-4351

Winona Stockyard
Sale Day - Tuesday - 12:00 PM
Winona, MS (Montgomery Co.)
Ph: 662-283-1652

ORDER BUYERS

Central Mississippi Cattle Buyers
Purchasing Cattle on Mondays
7:30 AM - 12:00 PM
No Commission - No Shrink
Pickens, MS (Holmes Co.)
Ph: 601-540-8180 or 601-315-1009

Givens Farms
Purchasing Cattle on Mondays
7:00 AM - 12:00 PM
No Commission - No Shrink
Jayess, MS (Walthall Co.)
Ph: 601-660-5071

Lee Edens Cattle Company
Purchasing Cattle Mon. thru Wed.
No Commission - No Shrink
Amory, MS (Monroe Co.)
Ph: 662-791-1531 or 662-617-9057

Parker Livestock Buying Station
Purchasing Cattle at 2 Locations
Mondays 7:30 AM - 11:30 AM
Seminary, MS (Covington Co.)
Tuesday's 7:30 AM - 11:30 AM
Lumberton, MS (Pearl River Co.)
No Commission - No Shrink
Ph: 601-722-9081

Simpson County Cattle Buyers
Purchasing Cattle on Mondays
7:00 AM - 12:00 PM
No Commission - No Shrink
Magee, MS (Simpson Co.)
Ph: 601-315-1009

HORSE AUCTIONS

Farmers Livestock Marketing
2nd Sat. of each month
Tack 3:00 PM - Horses 6:00 PM
Carthage, MS (Leake Co.)
Ph: 601-267-7884 or 662-317-9021

Lucedale Livestock Producers
4th Sat. of each
Tack 10:00 AM - Horses 1:00 PM
Lucedale, MS (George Co.)
Ph: 601-947-3352 or 601-508-1534

Mize Horse Sale
3rd & 5th Sat. of each month
Tack 10:00 AM - Horses 1:00 PM
Mize, MS (Smith Co.)
Ph: 601-765-3530 or 601-517-7777

Pontotoc Sockyard, Inc.
Every Saturday - 11:00 AM
Pontotoc, MS (Pontotoc Co.)
Ph: 662-489-4385

T. Smith Livestock
1st Saturday of Every Month
Tack 10:30 AM - Horses 1:30 PM
Hattiesburg, MS (Forrest Co.)

GOAT & SHEEP AUCTIONS

Double L Auction
Monday - 6:00 PM
Thaxton, MS (Pontotoc Co.)
Ph: 662-489-4343

Farmers Livestock Sale Barn
1st Sat. of each month - 11:00 AM
Carthage, MS (Leake Co.)
Ph: 601-750-0423 or 601-750-0954

Meridian Stockyard, Inc.
1st Mon. of each month - 11:00 AM
Meridian, MS (Lauderdale Co.)
Ph: 601-482-7275

Pontotoc Stockyard, Inc.
Every Saturday - 11:00 AM
Pontotoc, MS (Pontotoc Co.)
Ph: 662-489-4385

Southeast Mississippi Livestock
Sale Day - Monday - 9:30 AM
Hattiesburg, MS (Forrest Co.)
Ph: 601-268-2587

Trade Day Auction
4th Sat. of each month
Philadelphia, MS (Neshoba Co.)
Ph: 601-575-5059.

Y & R Livestock Sales
Every 3rd & 5th Sat. - 1:00 PM
Booneville, MS (Tippah Co.)
Ph: 662-891-6554 or 662-720-6006

UPCOMING LIVESTOCK SHOWS & SALES

Mississippi Board of Animal Health Regulations require that all public sales of livestock and poultry (even if they are on private property) must have prior approval by the State Veterinarian 30-days prior to sale. For more information, call 1-888-646-8731.

CATTLE SHOWS & SALES

McCloud Farms 3rd Annual Angus Bull Sale
with Thames Angus Farm & Guests
Sat., Oct. 12, 2019 at Noon
McCloud Farms, 188 Topeka-Jayess Road, Jayess, MS (Lawrence Co.)

50 Angus bulls, 5 SimAngus bulls, plus select group of females. For free catalog and more information contact: Jarvene Shackelford, Sale Manager, 662-837-1776 or Lance McCloud at 601-660-0933.

Gulf Regional Livestock Pioneer Day
Stock Cow & Equipment Sale
Sat., Oct. 12, 2019
Lucedale, MS (George Co.)

Honoring pioneers of the cattle industry. Equipment sale at 8:30 a.m. Cattle sale at 1:00 p.m. Expecting 350 cows & replacement heifers. For more information contact: Moley Herring at 601-673-0273 or Eric Weaver at 601-575-9621.

HORSE SHOWS & SALES

Mississippi Amateur Quarter Horse Association
& Southeast Stock Horse Association Combined Show
Thu.-Sat., Oct. 17-19, 2019
Lauderdale County Agri-Center, Meridian, MS (Lauderdale Co.)

For more information call 601-604-9779 or www.mqha.org.

Ring Stewards & Scribes
Unique Training Session - The Ins & Outs to be Indispensable
Sat., Oct. 26, 2019
Cabot Lodge Millsaps - Jackson, MS (Hinds Co.)

Learn from AQHA, APHA, PHBA, NSBA, NRHA, NRCHA, Judge Tom McBeth. Lunch and all materials will be provided. $40 per student. Pre-registration required by October 1, space is limited. For more information call 601-604-9779.

2019-2020 Youth Speed Event Series
Oct. 26; Nov. 16; Feb. 8; Mar. 7; Apr. 25
Lamar County Multipurpose Center - Purvis, MS (Lamar Co.)

Saturdays 10 a.m. - until. Order of events: Four Little Britches events followed by goat tying/ribbon pull, obstacles race, stakes, poles, barrels and exhibition barrels. Age division classes for 18 and under and all riders with special needs. Helmets & western attire required (must have a collar, short sleeves are optional, no T-shirts or caps). For more information call 601-441-8993 or 601-543-9815.

Give The Perfect Gift!!

The Mississippi Market Bulletin
is only $10.00 per year mailed in-state
and $15.00 per year mailed out-of-state.
Return this form along with your check to:
Mississippi Market Bulletin
P. O. Box 1118 • Jackson, MS 39215-1118

To: Name_____

Address_____

City_____State_____Zip_____

FARM MARKET REPORT

LIVESTOCK

These are overall statewide averages (price per cwt)
Prices reported the week of 9/13/19
Cattle Receipts 6,515 - Last Year 7,136
For current cattle prices call 601-359-1159

Steers (based on medium & large 1 & 2):
200-300 lbs.....$150.00–$190.00
300-400 lbs.....$145.00–$155.00
400-500 lbs.....$125.00–$150.00
500-600 lbs.....$117.00–$134.00
600-700 lbs.....$105.00–$120.00
700-800 lbs.....$0.00–$0.00

Heifers (based on medium & large 1 & 2):
200-300 lbs.....$126.00–$130.00
300-400 lbs.....$118.00–$128.00
400-500 lbs.....$108.00–$121.00
500-600 lbs.....$105.00–$116.00
600-700 lbs.....$95.00–$110.00
700-800 lbs.....$0.00–$0.00

Slaughter Cows:
850-1,200 lbs.....$55.00-$60.00

Slaughter Bulls:
1,500-2,500 lbs.....$80.00-$89.00

Cow/Calf Pairs (based on medium & large):
2-8 years old, with 100-300 lb. calves.....$800.00-$1,250.00

Replacement Cows (based on medium & large):
2-8 years old, 2-8 mos. bred.....$650.00-$1,000.00

POULTRY

Prices reported the week of 9/13/19
For current poultry/egg prices call 404-562-5850

Broilers/Fryers: *(¢ per lb. FOB-Dock, Mississippi Producers)*
76.19¢

Eggs: (¢ per dozen, based on USDA Grade A)
XL. 93-96¢, LG. 91-94¢, MED. 51-55¢

CATFISH

Reporting Pounds Processed
for the Month Ending: August 2019

Fish Processed 0 - 4 lbs. (foodservice/retail markets)
Average Price (delivered to plant): 1.05¢ per lb.

Fish Processed over 4 lbs. (large whole fish/round and gut market)
Average Price (delivered to plant): 88¢ per lb.

CROPS

Prices reported the week of 9/13/19.
For current crop prices call 601-359-1120.

Cotton (¢ per lb).....(Oct.) 61.60
Soybeans ($ per bushel).....8.58
Wheat ($ per bushel).....0.00
Corn ($ per bushel).....3.45
Rice (¢ per cwt.).....(Nov.) 12.24

Mississippi Timber Price Report Regions

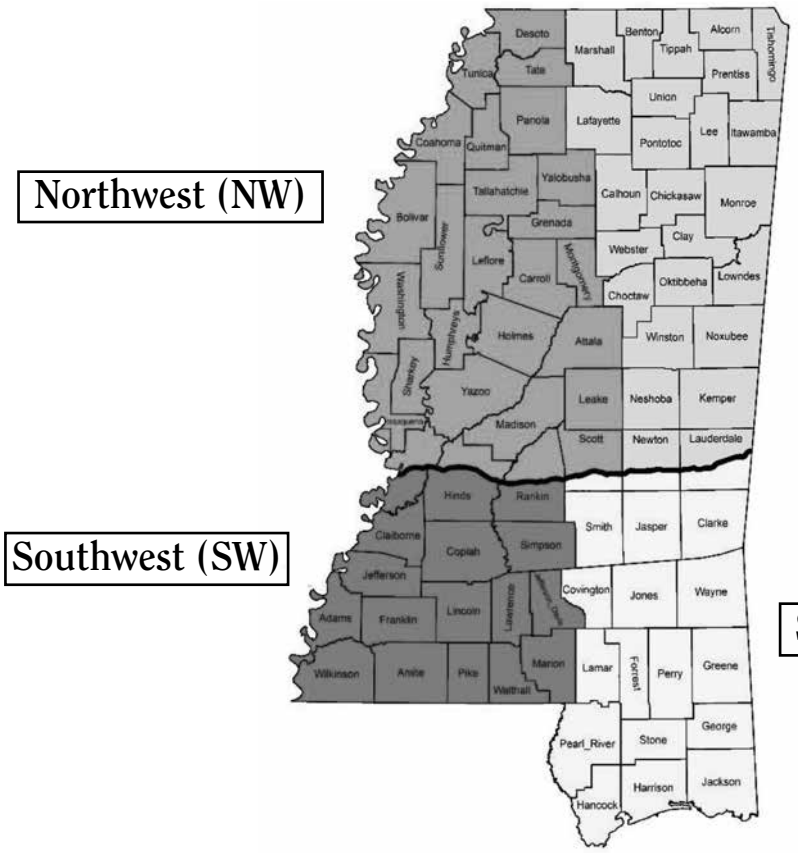

Table 1: Mississippi 2nd quarter 2019 pine stumpage prices ($/ton).**

Region		Pine Poles	Pine Sawtimber	Pine Plylogs	Pine Chip-n-Saw	Pine Topwood	Pine Pulpwood
NW	Low	$35.00	$13.00	$16.00	$8.00	$2.00	$1.00
	Average	$38.33	$20.03	$16.80	$10.42	$3.75	$2.73
	High	$40.00	$28.92	$18.00	$15.00	$5.00	$5.00
NE	Low	IND	$15.00	IND	$7.00	IND	$2.00
	Average	IND	$21.89	IND	$11.55	IND	$4.77
	High	IND	$33.00	IND	$15.00	IND	$6.50
SW	Low	$30.00	$18.00	$18.00	$10.00	$2.00	$2.00
	Average	$38.40	$24.60	$21.25	$13.56	$2.89	$5.96
	High	$50.00	$34.00	$24.00	$16.05	$4.00	$10.00
SE	Low	$34.00	$22.00	$22.00	$11.00	$2.00	$1.00
	Average	$38.00	$25.39	$24.29	$12.88	$3.17	$5.54
	High	$40.00	$30.00	$27.00	$15.47	$5.50	$8.00
Statewide	Low	$30.00	$13.00	$16.00	$7.00	$2.00	$1.00
	Average	$38.23	$22.76	$21.20	$12.20	$3.35	$4.92
	High	$50.00	$34.00	$27.00	$16.05	$6.45	$10.00

* IND = Insufficient or No Data Reported.
** Product classes are often subdivided into small, medium, and large categories. Prices vary according to size.

Table 2: Mississippi 2nd quarter 2019 hardwood stumpage prices ($/ton).**

Region		Oak Sawtimber	Mixed Hardwood Sawtimber	Hardwood Pulpwood	Crossties
NW	Low	$40.00	$30.00	$3.00	IND
	Average	$51.53	$33.50	$8.42	IND
	High	$65.00	$40.00	$15.00	IND
NE	Low	$48.00	$30.00	$5.00	IND
	Average	$61.00	$36.02	$9.14	IND
	High	$68.00	$40.00	$14.00	IND
SW	Low	$35.00	$29.15	$2.00	IND
	Average	$44.50	$36.38	$7.00	IND
	High	$54.00	$40.00	$14.00	IND
SE	Low	IND	$32.00	$5.00	IND
	Average	IND	$34.67	$10.43	IND
	High	IND	$37.00	$14.00	IND
Statewide	Low	$35.00	$29.15	$2.00	$33.00
	Average	$49.68	$35.07	$8.45	$40.60
	High	$68.00	$40.00	$15.00	$55.00

*IND = Insufficient or No Data Reported.
** Product classes are often subdivided into small, medium, and large categories. Prices vary according to size.
The Mississippi Timber Price Report is updated quarterly by Mississippi State University Extension Service.

Equipment Auctions

Oliver Barrett Estate Auction
Sat., Oct. 26, 2019 at 9:00 AM
Lauderdale, MS (Lauderdale Co.)
Thomas Auction & Real Estate Company, Inc. MS Lic. #180

Selling 17+ tractors, farm equipment, trailers, vehicles and more. Open for the public to buy and sell. For more information call 662-289-7800 or www.thomasauctions.com.

Carthage Antique Tractor/Misc. Auction
Sat., Oct. 26, 2019 at 9:00 AM
Hwy. 25 North, Carthage, MS (Leake Co.)
Eddie Crawford, MS Lic. #533 & Ben Crawford, MS Lic. #1516

Antique tractors, trucks, cars, etc. Antique farm tools, cast irons, furniture, toys, glassware, plows, etc. Farm tractors, vehicles, disks, rotary cutters, trailers, etc. Buyers & sellers needed. Auction is not limited to antiques. For more information call 601-750-0954.

Equipment Auction
Sat., Nov. 2, 2019
3985 Mt. Moriah Road - Edwards, MS (Hinds Co.)

For more information call Richard Crowe, 601-529-5360.

Richard Simmonds Estate Auction
Sat., Nov. 2, 2019 at 9:00 AM
Macon, MS (Noxubee Co.)
Thomas Auction & Real Estate Company, Inc. MS Lic. #180

Selling tractors, truck, trailers, farm equipment, hay equipment, shop tools and much more. Open to the public to buy and sell. For more information call 662-289-7800 or www.thomasauctions.com.

2-Day Construction & Farm Equipment Public Auction
Fri.-Sat., Nov. 8-9, 2019 at 9:00 AM both days
2236 Hwy. 49 - Brooklyn, MS (Forrest Co.)
Jeff Martin Auctioneers, Inc. MSAL Lic. #1255

Selling construction equipment, heavy duty trucks & trailers, logging equipment & construction support Fri., Nov. 8. Selling farm equipment & implements, pickup, vehicles, RV's & miscellaneous Sat., Nov. 9, 2019. Consignment deadline Nov. 2, 2019. For more information call 601-450-6200 or www.jeffmartinauctioneers.com.

Equipment Auction
Sat., Nov. 16, 2019 at 9:00 AM
Senatobia, MS (Tate Co.)
Five Star Auctions, Inc. MS Lic. #131

Tractors, cattle equipment, feed grinder-mixers, haying equipment, construction & harvesting equipment, implements. For more information & free color brochure call 662-562-5338 or www.fivestarauction.com.

BARREL RACES, ROPINGS & RODEOS

MS High School Rodeo
Fri.-Sat., Oct. 4-5, 2019
Lincoln Civic Center
Brookhaven, MS (Lincoln Co.)
Ph: 601-823-9064

National Barrel Horse Association SO5
Fri.-Sat., Oct. 11-12, 2019
Lincoln Civic Center
Brookhaven, MS (Lincoln Co.)
Ph: 601-823-9064

Mid-South Little Britches Rodeo
Sat.-Sun., Oct. 12-13, 2019
Rankin County Multi-Purpose Pavilion
Brandon, MS (Rankin Co.)
Ph: 601-591-0944

NBHA MS 07 Barrel Race
Sun., Oct. 13, 2019
Lauderdale County Agri-Center
Meridian, MS (Lauderdale Co.)
Ph: 601-482-8001

MS High School & Jr. High Rodeo
Fri.-Sat., Nov. 8-9, 2019
Lincoln Civic Center
Brookhaven, MS (Lincoln Co.)
Ph: 601-823-9064

NBHA
Sat., Nov. 16, 2019
Rankin County Multi-Purpose Pavilion
Brandon, MS (Rankin Co.)
Ph: 601-591-0944

Mid-South Little Britches Rodeo
Sat.-Sun., Nov. 23-24, 2019
Rankin County Multi-Purpose Pavilion
Brandon, MS (Rankin Co.)
Ph: 601-591-0944

MISSISSIPPI STATE FAIRGROUNDS COMPLEX

Jackson, Mississippi
PH: 601-961-4000
www.mdac.ms.gov

Wed.-Mon., Oct. 2-14, 2019
2019 Mississippi State Fair
Fairgrounds

Wed., Oct. 23
MAIS Cheer
Coliseum

Fri.-Sun., Oct. 25-27
Murfreesboro Antiques
Trade Mart

Fri.-Sun., Oct. 25-27
Vintage Market Days of MS
Trade Mart

Sat., Nov. 2
Victory Athletics Spirit Cheer
Coliseum

Wed.-Sat., Nov. 6-9
Mistletoe Market 2019
Trade Mart

Fri., Nov. 15
Fantasia Presents
The Sketchbook Tour
Coliseum

Fri.-Sat., Nov. 22-23
Handworks Market
Trade Mart

MISSISSIPPI GULF COAST COLISEUM

Biloxi, Mississippi
PH: 228-594-3748
www.mscoastcoliseum.com

Mon.-Thu., Sept. 30 - Oct. 3
Deep South Turf Expo

Thu.-Sat., Oct. 10-12
Classic Car Auction

Thu.-Sat., Oct. 10-12
Cruisin' The Coast

Sun., Oct. 20
Chefs of the Coast

Tue.-Fri., Oct. 22-25
MS Nurses Association

Thu.-Fri., Oct. 22-25
MS Student Nurses Association

Sat., Oct. 26
Biloxi High Homecoming

Sat., Oct. 26
Elite Dance Cup

Sat., Oct. 26
Vette's by the Shore

Tue., Oct. 29
Nonprofit Leadership Forum

Thu.-Sat., Oct. 31 - Nov. 2
MS School Nutrition Association

Upcoming Produce Safety Alliance Grower Training

November 7, 2019 - Cleveland, MS

For more information on the upcoming Produce Safety Trainings
and to pre-register contact
Britton Walker 601-359-1104 or email britton@mdac.ms.gov.

SOUTH MISSISSIPPI MAGNOLIA CENTER

Laurel, Mississippi
PH: 601-649-9010
www.themagnoliacenter.com

Fri.-Sat., Oct. 18-26
100th Edition South MS Fair

SCOTT COUNTY/ FOREST COLISEUM

Forest, MS
PH: 601-469-2928
forestcoliseum@bellsouth.net

Fri.-Sun., Oct. 11-13
CMCHA Cutting Horse Show

Miss Dixie National & Miss Rodeo Mississippi Pageant

JANUARY 11, 2020

MS State Fairgrounds • Jackson, MS

DIVISIONS:

Miss Rodeo Mississippi (19-25)
Miss Dixie National (17-20)
Jr. Miss Dixie National (13-16)
Miss Dixie National Princess (9-12)
Miss Dixie National Sweetheart (4-8)

(Sweethearts & Princess will NOT have horsemanship)

ENTRIES MUST BE POSTMARKED BY NOVEMBER 1, 2019

Looking for bright, friendly young ladies with rodeo knowledge and good horsemanship skills
Prizes will be awarded within all divisions.

For more information and/or application forms please visit:

WWW.MISSRODEOMISSISSIPPI.COM

Or you can contact Allison at (601) 842-1315

Find us on Facebook

Miss Rodeo Mississippi Foundation

LAUDERDALE COUNTY AGRI-CENTER

Meridian, Mississippi
PH: 601-482-8498

Mon.-Sun., Sept. 30 - Oct. 6
Queen City Fair

Sun., Oct. 13
NBHA MS 07 Barrel Racing

Thu.-Fri., Oct. 17-18
Zerbini Circus

Fri.-Sun., Oct. 18-20
MS Amateur Quarter Horse Show

Sat.-Sun., Oct. 26-27
HOPE Palomino Paint Show

RANKIN COUNTY MULTI-PURPOSE PAVILION

Brandon, Mississippi
PH: 601-591-0944

Fri.-Sun., Oct. 4-6
B.A.R.K. Agility K-9 Trials

Sat.-Sun., Oct. 12-13
Mid-South Little Britches Rodeo

Sat.-Sun., Oct. 19-20
MS Paint Horse Club

Fri.-Sat., Oct. 25-26
Rankin County 4-H Livestock Show

LINCOLN CIVIC CENTER

Brookhaven, Mississippi
PH: 601-823-9064

Fri.-Sat., Oct. 4-5
MS High School Rodeo

Fri.-Sat., Oct. 11-12
National Barrel Horse Association
S05

Thu., Oct. 24
Junior Auxiliary Shrimp Dinner

Tue., Oct. 29
Brookhaven Animal Rescue League
Fundraiser

★★★ ONGOING EVENTS ★★★

Small Animal Sale- 1st Sat. of each month, River City Farm Supply, 980 Hwy. 61 North, Vicksburg, MS (Warren Co.) Chicks, chickens, roosters, rabbits, turkeys, guineas and more. Winter hours are 12 noon - 4 p.m. Vicksburg, MS (Warren Co.) For more information call 601-631-0492.

Small Animal Swap- 1st Sat. of each month at the Peanut Shack in Crystal Springs, MS (Copiah Co.) 8 a.m. - 1 p.m. For more information call 601-308-4546.

Swap & Trade Day- 2nd & 4th Sat. of each month. Anything from chickens, goats and pigs. Located at Waynesboro Farm Supply in Waynesboro, MS (Wayne Co.) For more information call 601-735-1623 or 601-735-9699.

Trade Day Auction Company- 4th Sat. of each month, starts at 12 noon. Chickens, turkeys, ducks, rabbits, all animals, no pigs. Philadelphia, MS (Neshoba Co.) For more information call 601-575-5059.

Chicken Auction- 3rd Sat. of each month. Time 10:30 a.m. Hwy. 25 North in Carthage, MS (Leake Co.) Chickens, turkeys, ducks, rabbits and more. Auctioneer Eddie Crawford, MS Lic. #533. For more information call 601-750-0954.

Riverbottom Shooters Cowboy Mounted Shooting Association- Regular practices in Central Mississippi area. If you are interested in joining us or for more information contact: Norman at 601-917-7609 or Ray at 601-946-4697 or www.riverbottomshooters.com.

Guided Trail Rides- along Flint Creek Water Park in Wiggins, MS (Stone Co.) on our friendly trained horses. Sat.-Sun., $30 per hour. For more information call 228-669-4956 or 228-382-2380, visit www.horserideforfun.com.

Longleaf Trace Trail Riders- Come join the Longleaf Trace Trail Riders to help maintain the Longleaf Trace Equine Trail on the Pearl & Leaf Rivers Rails to Trails. Our club is working to improve and promote the horseback riding trail on the Longleaf Trace from the Epley Station in Sumrall, MS to Carson, MS. Anyone interested in learning more about the our organization can contact: Johnny Kerley at 601-943-5003 or Martha Sparrow at 601-758-0258.

SpiritHorse Therapeutic Riding Center- of Byram, MS (Hinds Co.) a 501c3 that works with returning veterans and handicap children needs volunteers for upcoming outing and events. We also accept farm animals that need a good home for the children to pet, feed and love. For more information contact SpiritHorse at 865-337-9887 or email: spirithorseequine@aol.com, website: www.spirithorseofms.com

Pine Belt Beekeepers Association- Meets at 7 p.m. on the 1st Thu. of each month at the Lamar County Extension Office, 216 Shelby Street, Purvis, MS (Lamar Co.) For more information call 601-794-3910.

Beekeeping Classes- We offer beginner beekeeping classes and various advanced beekeeping classes in Hattiesburg, MS (Forrest Co.) For more information and to sign up call 601-543-2288 or beegoldhoney.com.

Wood Carving Meeting- The Pearl River Woodcarvers meet every third Monday of each month in the Senior Center at the Brandon City Hall in Brandon, MS (Rankin Co.) Visitors are welcome. For more information call Mike Mayberry at 601-825-8571.

Magnolia Woodturners Association- Meet the 3rd Sat. of each month at the Mississippi Ag & Forestry Museum, 1150 Lakeland Drive, Jackson, MS (Hinds Co.) All woodturners welcome from beginners on up. For more information contact Gerald Lawrence at 769-238-6822 or Tim Pace at 601-624-1295.

MS Woodworkers Association- meet the 1st Mon. of each month at the JROTC Building in Brandon, MS (Rankin Co.) All woodworkers are welcome from beginners to the experienced. For more information contact: Robby McLeod, 601-624-7249 or Clyde Stingley at 601-624-1601.

Blacksmithing Lessons- Private lessons on traditional blacksmithing techniques are available for individuals or small groups at the Ag Museum in Jackson, MS (Hinds Co.) Fifteen years experience. Learn basics and progress to more advanced techniques as tool making, joinery, animal heads, colonial utensils, skillets and more. For more information call Jim Pigott at 601-540-6030.

Barn Fellowship- every Friday night in Hazlehurst, MS (Copiah Co.) Come enjoy food, fun, fellowship and music. For more information call 601-552-9157.

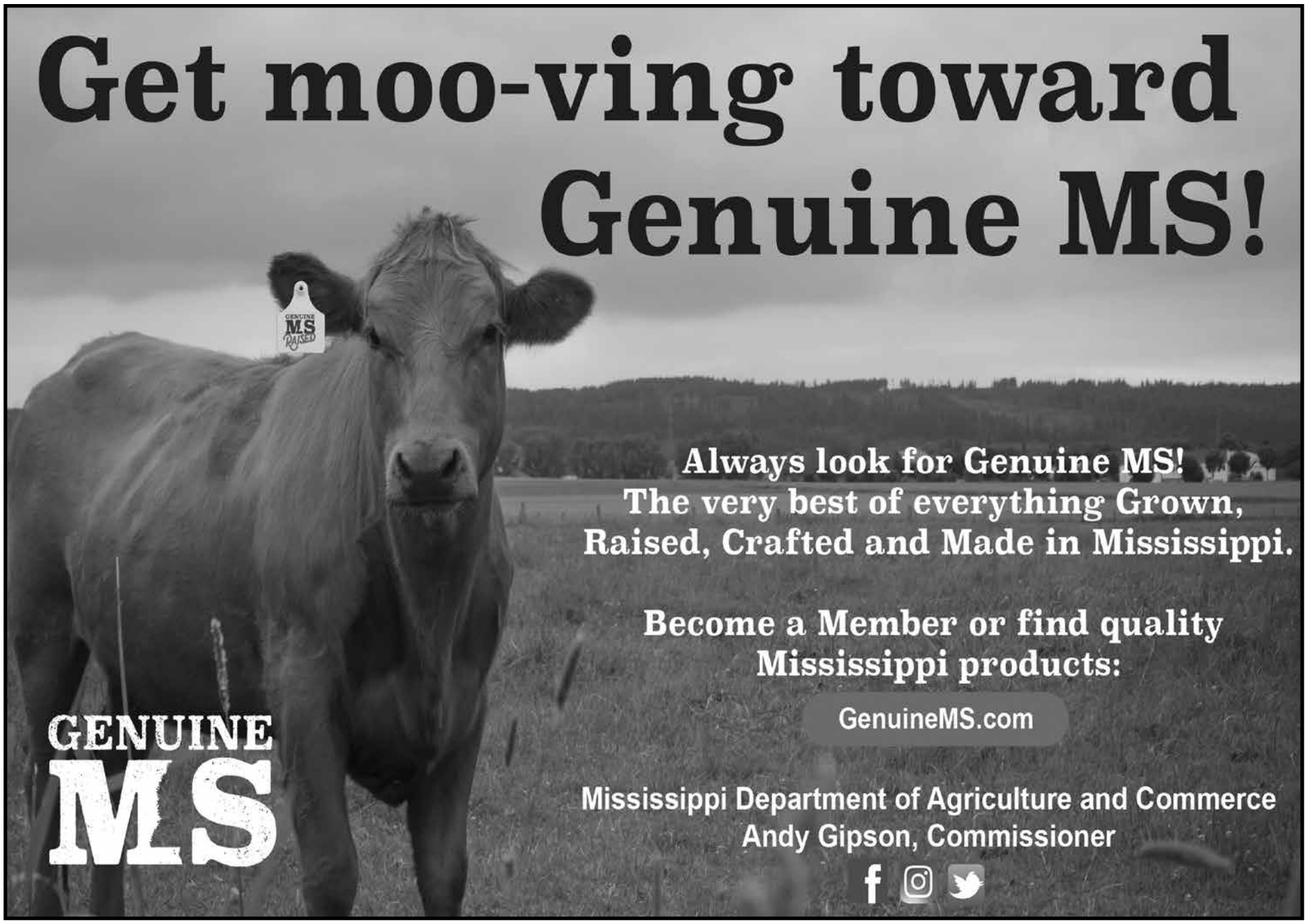

2019 Great Pumpkin Search

Enter in this year's Great Pumpkin Search at the Mississippi State Fair!!

Largest Pumpkin Contest

Saturday • October 5th • 8:00-10:00 a.m.

Biscuit Booth • MS State Fairgrounds

To participate in this event, please complete the entry form to the right. Weigh-in for pumpkins will be from 8:00 - 10:00 a.m. on Saturday, October 5th, at the Biscuit Booth near the Livestock barns. Entries will be judged by weight on a certified scale and the heaviest, genuine Mississippi pumpkin wins. Immediately following weigh-in, Commissioner Andy Gipson will announce the winner of the 2019 Mississippi Great Pumpkin Search. The first place prize is a MS State Fair Blue ribbon, certificate, and a Genuine MS gift bag!

2019 Great Pumpkin Search Weigh-Off Entry Form

IMPORTANT INSTRUCTIONS TO NOTE:

- Pumpkin MUST be Mississippi grown.
- Pumpkin MUST be sound, healthy, and undamaged. Must be free of rot, holes, and cracks through to the interior cavity. No soil or mud on the pumpkin.
- Regular fair admission/parking required for contestants.
- Check-in will be at the Mississippi State Fairgrounds – Gate 14.
- Contestants are to help with the weigh-off and with loading/unloading the pumpkins.
- ONLY one entry per contestant.

Name of Grower: _____

Address: _____

City: _____ State: _____ Zip: _____

County where pumpkin was grown: _____

Phone: _____

Email: _____

☐ I agree to allow my name and photos of my entry to be used by the MS Fair Commission and MDAC.

☐ I attest that my entry is a pumpkin grown and raised in Mississippi.

Signature _____

Return Entry To:
Mississippi Market Bulletin
2019 Great Pumpkin Search
P.O. Box 1118
Jackson, MS 39215

Contact Info:
Mississippi Department
of Agriculture & Commerce
Email: marketbulletin@mdac.ms.gov
Phone: 601-359-1159

Subscribe

You can receive the Mississippi Market Bulletin delivered to your door 24 times a year and in digital form with your subscriber account number!

Subscribe, Renew, Submit Ads and View Current Issue Online
www.msmarketbulletin.org

MISSISSIPPI MARKET BULLETIN

Subscribe today to Mississippi's #1 agricultural buy/sell newspaper that has been bringing buyers and sellers together since 1928, with over 32,000 subscribers.

MISSISSIPPI MARKET BULLETIN

Subscribe By Mail

Name_____

Address_____

City _____State_____Zip_____

Phone Number _____

In-State Rates	Out-of-State Rates
$10.00 per year	**$15.00 per year**

You may subscribe for a maximum of three years.
Check the appropriate box for the number of years you wish to subscribe.

☐ 1 year ☐ 2 years ☐ 3 years

Total amount enclosed $_____

Mail your payment along with this form to:

Mississippi Market Bulletin
P. O. Box 1118
Jackson, MS 39215-1118

Please allow four weeks for your first issue delivery.

Advertising Guidelines

The Mississippi Market Bulletin is published on the 1st and 15th of each month by the Mississippi Department of Agriculture and Commerce. The Mississippi Market Bulletin is an important way for the Department to disseminate news and information about issues affecting Mississippi's agriculture industry and the Department's operations.

Through its classified advertising section, the Bulletin provides a forum for Mississippi residents to buy and sell agricultural related items while also giving statewide exposure to small farmers who might not normally have the economic resources for such widespread advertising. The Bulletin does not publish commercial or display ads and all items offered for sale must have been produced, raised, grown or operated on the seller's property. Businesses, corporations, dealerships, brokers or other commercial enterprises are not allowed to advertise in the Mississippi Market Bulletin.

Advertising rules and guidelines have been established for the Mississippi Market Bulletin in order to comply with regulations enforced by the Mississippi Department of Agriculture and Commerce and to maintain the objectives of the publication. The staff of the Mississippi Market Bulletin reserves the right to edit, revise or reject any advertisement.

The Mississippi Market Bulletin assumes no responsibility for any notice appearing in the Bulletin nor for any transaction resulting from published notices. Advertisers are cautioned that it is against the law to misrepresent any product offered for sale in public notices or advertisements carried in any publication that is delivered by the United States Postal Service.

- In order to advertise in the Mississippi Market Bulletin you must be a subscriber. It's **FREE** to advertise, just include your name, mailing address and account number that the subscription is listed under on each ad that you submit (this information will not be printed). **Each subscriber is allowed to advertise two ads in the Bulletin, listing one ad per category.**
- All listings must be agriculture related (raised, grown, produced or operated on your farm). At the top of your ad, write the category that the ad should be listed under. We reserve the right to edit, revise or reject each ad. Please print or type your ad.
- There is a 30-word limit for classified advertisements, this includes: price (on the item you are selling), your city, county and telephone number or name and complete address must be included in the ad if you do not list a telephone number. Ads cannot be held over from one issue to another. You must submit them for each issue.
- Out-of-state residents are not eligible to advertise with the following exceptions: Out-of-state ads are allowed in the "Wanting To Buy" category. Out-of-state ads are allowed for individuals owning farm property within the state that is being offered for sale.

Advertising Deadline Dates

OCTOBER 15 ISSUE...**DEADLINE MON., SEPT. 30, 2019** • 12:00 NOON

NOVEMBER 1 ISSUE.....**DEADLINE MON., OCT. 14, 2019** • 12:00 NOON

You must submit your ad for each issue. We do not hold ads over for multiple insertion.

Advertisement Submission Form

In order to advertise you must be a subscriber.
All classified ads must be 30 words or less.
We cannot run items for sale without a price.
See the Advertising Guidelines to the left for complete rules.

CATEGORY_____

NAME_____**ACCOUNT NUMBER**_____

ADDRESS_____

CITY_____**STATE**_____**ZIP**_____

PHONE (_____)_____**COUNTY**_____

AD:_____

_____

_____

_____

_____

_____

_____

MAIL ADS TO: Mississippi Market Bulletin, P. O. Box 1118, Jackson, MS 39215-1118
FAX ADS TO: 601-359-1260 • **EMAIL ADS TO:** marketbulletin@mdac.ms.gov
WEB SITE: www.msmarketbulletin.org • **PHONE:** 601-359-1155

Mississippi FFA Association Sending 25 Teams to National Competition

By Gayle Fortenberry & Jill Wagner
Agriculture Workforce
Development -MDAC

Mississippi agricultural education students will be competing for national honors this fall at the 92nd National FFA Convention and Career Expo in Indianapolis, Indiana, the week of October 30-November 2, 2019.

The Mississippi FFA Association will send 25 teams and individuals to represent our state in the FFA's career development and leadership development events, competing against students from all 50 states, plus Puerto Rico and the Virgin Islands.

Career Development Events (CDEs) and Leadership Development Events (LDEs) are an outgrowth of instruction from the high school agricultural education classrooms. Participation in a CDE or LDE starts at the local school level where students begin to learn about the content area of the competition and develop skills such as problem solving, critical thinking, and teamwork and communication skills. After hours of instruction, practice, and preparation, local schools send the teams to State FFA Contest Day in early April to challenge their knowledge and expertise against similar teams from other schools. Once a team wins the first place honors, the real work begins preparing for national competition, a little over six months away.

CDE and LDE events are designed to meet the future needs of FFA members, while also intended to serve as a reflection of instruction in the agricultural education classroom. Teams of students might compete in areas of Farm Business Management or Dairy Cattle Evaluation. Students may build a sales plan for an agricultural product in the Ag Sales CDE or discuss food safety issues in the Food Science and Technology CDE. Regardless of whether the students excel at forest measurement or conducting a meeting, the CDEs and LDEs are designed to help prepare FFA members for college and career readiness.

As a part of the Poultry Evaluation Career Development event, participants evaluate the exterior characteristics of eggs and assign a quality grade. The score is based upon the accuracy of the grade and the participant's ability to give logical and knowledgeable reasoning for their grading choice. (Photo by Brice Fortinberry)

There are 3,212 FFA members in 116 high school agricultural education programs in Mississippi's 145 public school districts. The National FFA Organization is a national youth organization of 669,989 student members as part of 8,573 local FFA chapters in all 50 states, Puerto Rico and the U.S. Virgin Islands. The organization is supported by 591,924 alumni members in 2,236 local FFA Alumni chapters throughout the U.S.

The FFA mission is to make a positive difference in the lives of students by developing their potential for premier leadership, personal growth, and career success through agricultural education. For more, visit the National FFA Organization online at FFA.org and on Facebook, Twitter, and official news pages of the National FFA Organization.

CDE Event-FFA Chapter Competing
Agricultural Communications-South Panola FFA, Batesville-Panola County
Agricultural Sales-Tishomingo County Career & Technical FFA, Tishomingo County
Agricultural Technology & Mechanical Systems- Brandon FFA, Brandon-Rankin County
Agronomy- Leake Central FFA, Carthage-Leake County
Conduct of Chapter Meetings- Forrest County AHS FFA, Brooklyn-Forrest County
Creed Speaking- Taylorsville FFA, Taylorsville-Smith County
Dairy Cattle Evaluation & Management- Kossuth FFA, Kossuth–Alcorn County
Dairy Handlers Activity- Independence FFA, Independence-Tate County
Employment Skills- Tishomingo County Career & Technical FFA, Tishomingo County
Environment & Natural Resources- Green County Vo-Tech FFA, Leakesville-Greene County
Extemporaneous Public Speaking- Sumrall FFA, Sumrall-Lamar County
Farm & Agribusiness Management-Sumrall FFA, Sumrall-Lamar County
Floriculture-Leake Central FFA, Carthage, Leake County
Food Science & Technology- Tremont FFA, Tremont-Itawamba County
Forestry- Newton County FFA, Decatur-Newton County
Horse Evaluation- Pontotoc Ridge Career Tech Center FFA, Pontotoc-Pontotoc County
Livestock Evaluation Kossuth FFA, Kossuth-Alcorn County
Marketing Plan-Tishomingo County Career & Technical FFA, Tishomingo County
Meats Evaluation & Technology- Florence FFA, Florence-Rankin County
Milk Quality & Products- Leake Central FFA, Carthage-Leake County
Nursery/Landscape- Tremont FFA, Tremont-Itawamba County
Parliamentary Procedure- East Central FFA, Hurley-Jackson County
Poultry Evaluation- Puckett FFA, Puckett-Rankin County
Prepared Public Speaking- Simpson County Technical Center FFA, Simpson County
Veterinary Science- Pontotoc Ridge Career Tech Center FFA, Pontotoc-Pontotoc County

2019 Fall Flower & Garden Fest

By MSU Extension Service

The 2019 Fall Flower & Garden Fest will be October 11 & 12 at the Truck Crops Experiment Station in Crystal Springs, Miss. Crystal Springs is about 25 miles south of Jackson. Hours are from 9 a.m. until 2 p.m. both days, and food vendors will have food and drinks available.

This is the largest home gardening show in the Southeast with average attendance of 5,000 people over the two-day event. Featured in the three acre garden are winners of the prestigious All-America Selections award. Admission and parking are free.

Educational sessions will include research updates, how-to workshops, and information on caring for gardens, including pest and disease management. Extension Service and Mississippi Agricultural and Forestry Experiment Station experts, along with industry professionals and Master Gardeners, will share information on composting, beekeeping, butterflies, salad tables, shade gardens, pollinator gardens, floral design, pond management and much more.

FOOD - There will be lots to choose from -- rib-eye steak sandwiches, catfish, chicken, pulled pork, hamburgers, corn dogs, and more. This year we'll also be serving breakfast so come early for some great breakfast food! For dessert, there will be cookies, cakes, and all kinds of sweets. The Chautauqua Garden Club will be selling their famous homemade ice cream, and the Copiah County 4-H will serve hot coffee, hot chocolate, and cold drinks all day.

New this year will be an antique tractor display by the Mississippi International Harvester Collectors Chapter 44.

For more information contact your local Mississippi County Extension office, or call (601) 892-3731.

Download the Mississippi Agritourism App!

The Mississippi Agritourism Mobile App is an easy-to-use tool for discovering and locating registered Agritourism operations throughout the state. The app provides a description of each farm, its location and directions to your venue of choice. Look for events taking place at the farms, check the weather forecast in the area, and learn what's in season.

Corn mazes, U-pick produce & Christmas Tree Farms, Pumpkin Patches, Agricultural festivals, & Hayrides... You'll find it all on the Mississippi Agritourism App!

The app is available free for download from the Apple Store and Android Store directly to smart phones, iPads and tablets.